EXECUTIVE BRANCH STATE & FEDERAL HEALTH REFORM COORDINATION

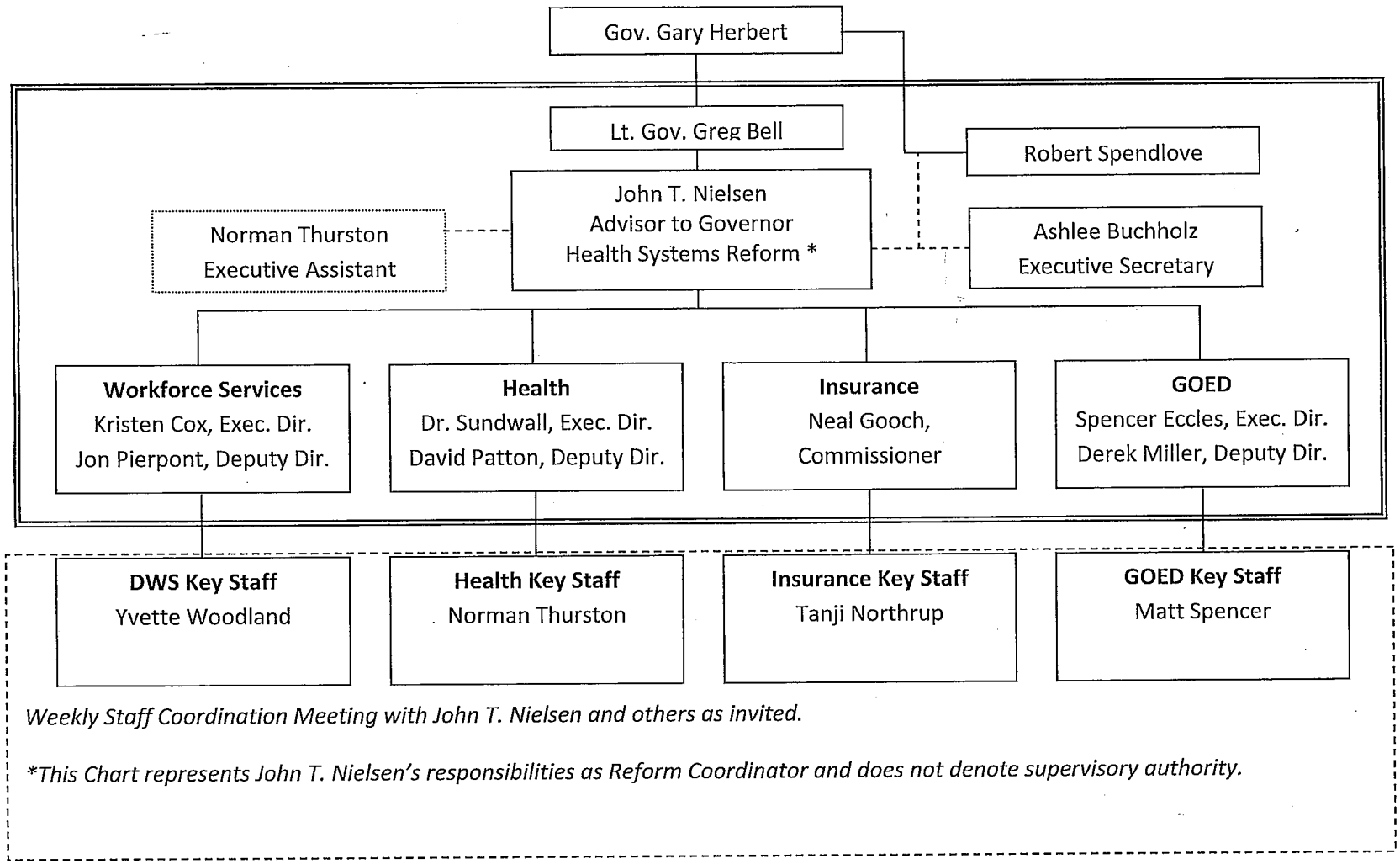

Weekly Staff Coordination Meeting with John T. Nielsen and others as invited.

**This Chart represents John T. Nielsen's responsibilities as Reform Coordinator and does not denote supervisory authority.*