2006 Four-Member Congressional Plan
w 2010 Population Variance from Ideal

(Ideal pop 690,971)

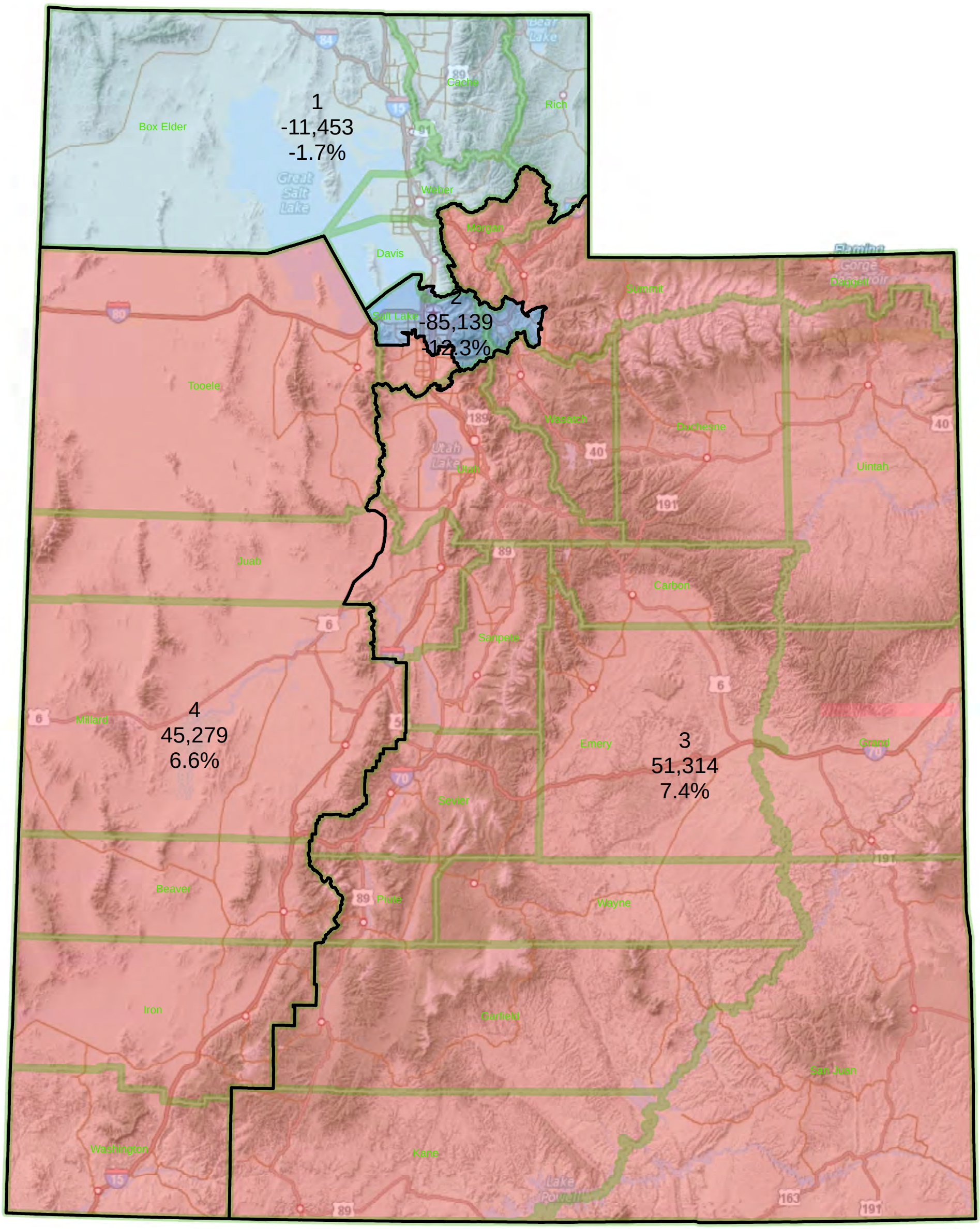

2006 Four-Member Congressional Plan w 2010 Population Variance from Ideal
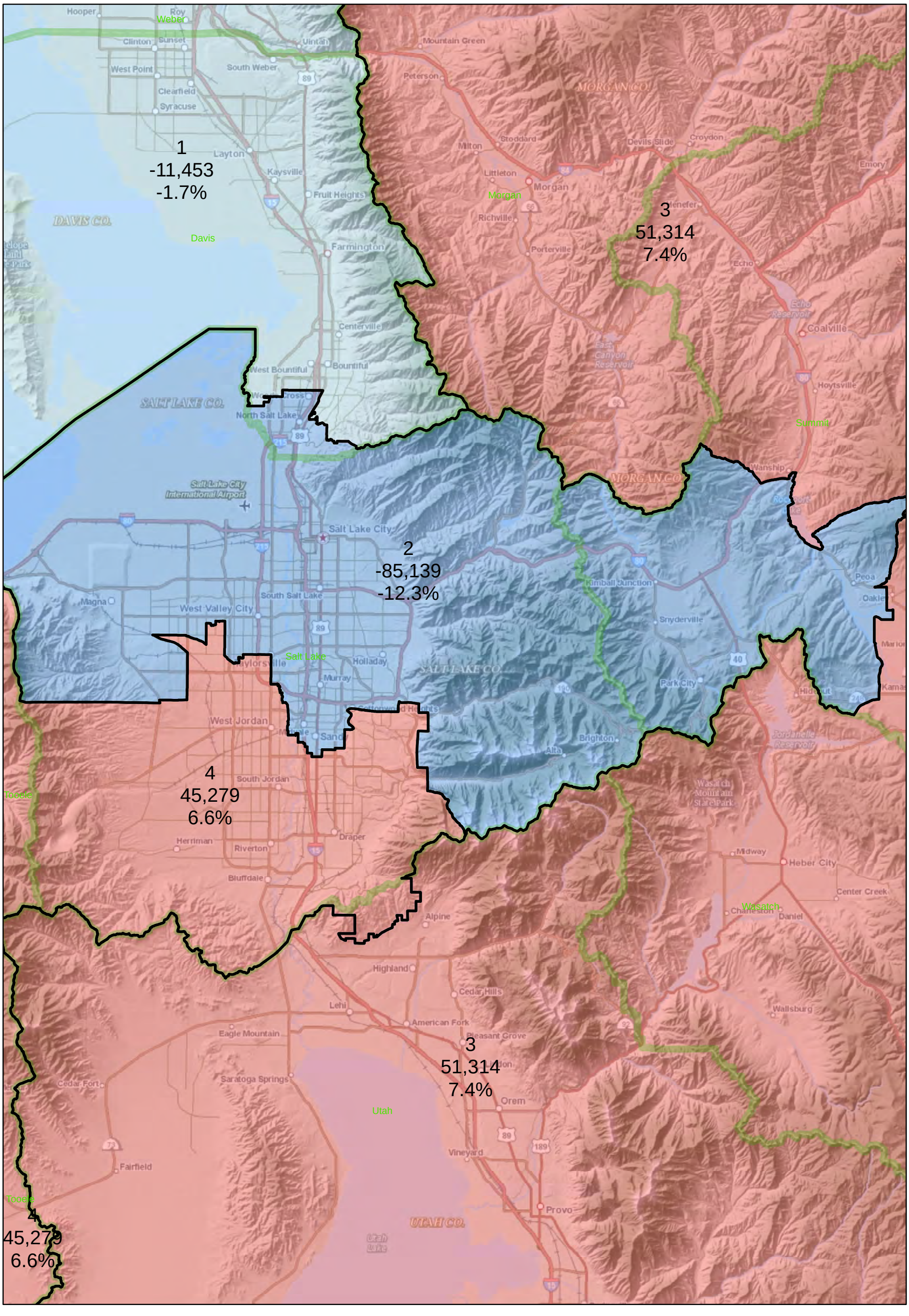
(Ideal pop 690,971)