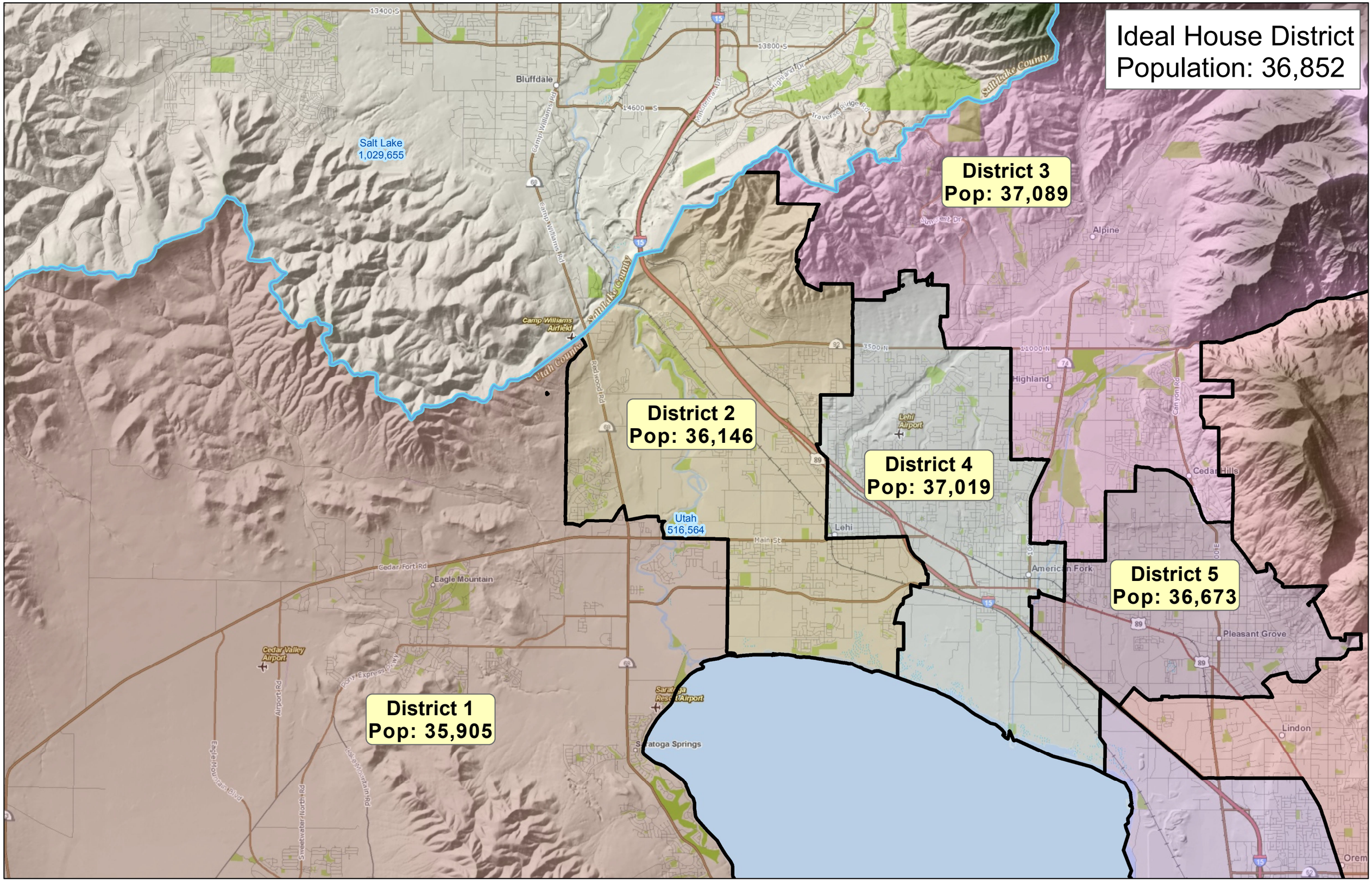
Ideal House District
Population: 36,852
District 1
Pop: 35,905
District 2
Pop: 36,146
District 3
Pop: 37,089
District 4
Pop: 37,019
District 5
Pop: 36,673
Salt Lake
1,029,655
Utah
516,564
Salt Lake County
Utah County
Bluffdale
Alpine
Highland
Cedar Hills
Lehi
American Fork
Pleasant Grove
Lindon
Eagle Mountain
Saratoga Springs
Camp Williams Airfield
Lehi Airport
Cedar Valley Airport
Saratoga Resort Airport
Camp Williams Rd
Redwood Rd
Main St
Cedar Fort Rd
Pony Express Pkwy
Eagle Mountain Blvd
Sweetwater North Rd
Lake Mountain Rd
Airport Rd
Canyon Rd
Traverse Ridge Rd
Highland Dr
Sunset Dr
13400 S
13800 S
14600 S
11000 N
3500 N
Orem