

Demographic Profile of House District 67

Office of Legislative Research and
General Counsel

August 2022



Membership of the Utah House of Representatives

| 2023 District | Representative | 2023 District | Representative |
|---------------|-------------------------|---------------|-----------------------|
| 1 | Thomas W. Peterson | 39 | Ken Ivory |
| 2 | Michael J. Petersen | 40 | Andrew Stoddard |
| 3 | Dan N. Johnson | 41 | Gay Lynn Bennion |
| 4 | Kera Birkeland | 42 | Robert M. Spendlove |
| 5 | Casey Snider | 43 | Steve Eliason |
| 6 | Matthew H. Gwynn | 44 | Jordan D. Teuscher |
| 7 | Ryan D. Wilcox | 45 | Susan Pulsipher |
| 8 | Jason Kyle | 46 | Jeffrey D. Stenquist |
| 9 | Calvin R. Musselman | 47 | Mark A. Strong |
| 10 | Rosemary T. Lesser | 48 | Jay Cobb |
| 11 | Katy Hall | 49 | Candice B. Pierucci |
| 12 | Mike Schultz | 50 | Stephanie Gricius |
| 13 | Karen M. Peterson | 51 | Jefferson Moss |
| 14 | Karianne Lisonbee | 52 | A. Cory Maloy |
| 15 | Brad R. Wilson | 53 | Kay J. Christofferson |
| 16 | Trevor Lee | 54 | Brady Brammer |
| 17 | Stewart E. Barlow | 55 | Jon Hawkins |
| 18 | Paul A. Cutler | 56 | Val L. Peterson |
| 19 | Raymond P. Ward | 57 | Nelson T. Abbott |
| 20 | Melissa G. Ballard | 58 | Keven J. Stratton |
| 21 | Sandra Hollins | 59 | Mike L. Kohler |
| 22 | Jennifer Dailey-Provost | 60 | Adam Robertson |
| 23 | Brian S. King | 61 | Marsha Judkins |
| 24 | Joel K. Briscoe | 62 | Norman K Thurston |
| 25 | Angela Romero | 63 | Stephen L. Whyte |
| 26 | Quinn Kotter | 64 | Jefferson S. Burton |
| 27 | Anthony Loubet | 65 | Douglas R. Welton |
| 28 | Tim Jimenez | 66 | Steven J. Lund |
| 29 | Bridger Bolinder | 67 | Christine F. Watkins |
| 30 | Judy Weeks Rohner | 68 | Scott H. Chew |
| 31 | Karen Kwan | 69 | Phil Lyman |
| 32 | Sahara Hayes | 70 | Carl R. Albrecht |
| 33 | Doug Owens | 71 | Rex P. Shipp |
| 34 | Carol Spackman Moss | 72 | Joseph Elison |
| 35 | Mark A. Wheatley | 73 | Colin Jack |
| 36 | James A. Dunnigan | 74 | R. Neil Walter |
| 37 | Ashlee Matthews | 75 | Walt Brooks |
| 38 | Cheryl K. Acton | | |

as of January 1, 2023



Office of Legislative Research and General Counsel

John Q. Cannon, Director
John L. Fellows, General Counsel

W210 State Capitol Complex | Salt Lake City, UT 84114 | Phone: 801.538.1032

August 1, 2022

Representative
House District 67

RE: Demographic Profile of House District 67

The Strategic Initiatives Group within the Office of Legislative Research and General Counsel has created detailed demographic profiles of the new 2023 legislative districts. These 104 profiles contain summaries of information from the U.S. Census **Bureau's** American Community Survey, which is an ongoing nationwide survey collecting information on social, economic, housing, and demographic characteristics. The information from the American Community Survey contained in these profiles was obtained between January 1, 2016, and December 31, 2020, making it the most recent, accurate, complete information available.

This profile of **House** District **67** not only provides detailed demographic information about your legislative district, but it also provides a comparison of this information to other legislative districts and to the statewide average. We trust that this profile will prove useful as you identify trends and issues within your legislative district. We also hope that this profile will be useful as you evaluate public policy proposals that impact the lives of your constituents.

It has been an opportunity of a lifetime for me to serve the Utah Legislature. I appreciate your support over the years and wish each of you the very best.

Kind Regards,

Jerry Howe

Demographic Profile of House District 67

August 2022

Prepared by the
Strategic Initiatives Group
Jerry Howe, Manager
Joseph Wade

Office of Legislative Research and General Counsel
Using Data Collected by the United States Census Bureau
(American Community Survey 2016-2020 Five-year Data Release)

Utah State Capitol Complex, House Building Suite W210
Salt Lake City, Utah 84114-5210



Table of Contents

| | |
|---------------------------|----|
| Explanation of Data | 12 |
|---------------------------|----|

Chart
Page

Map
Page

AGE

| | |
|--|-----------|
| Percentage of Population, by Age..... | 14 |
| Percentage of Population, Who are Age 0-4..... | 14.... 15 |
| Percentage of Population, Who are School Age Children (Age 5-17) | 16.... 17 |
| Percentage of Population, Who are Age 18-24..... | 16.... 18 |
| Percentage of Population, Who are Age 25-44..... | 19.... 20 |
| Percentage of Population, Who are Age 45-64..... | 19.... 21 |
| Percentage of Population, Who are Age 65+ | 22.... 23 |

CITIZENSHIP

| | |
|---|-----------|
| Percentage of Population in Age Categories, Who are Not Citizens..... | 24 |
| Percentage of Population Age 18 to 29, Who are Not Citizens | 24.... 25 |
| Percentage of Population Age 30 to 44, Who are Not Citizens | 26.... 27 |
| Percentage of Population Age 45 to 64, Who are Not Citizens | 26.... 28 |
| Percentage of Population Age 65+, Who are Not Citizens..... | 29.... 30 |
| Percentage of Population Age 18+, Who are Not Citizens..... | 29.... 31 |

RACE

| | |
|--|-----------|
| Percentage of Population, by Race | 32 |
| Percentage of Population, Who are White | 32.... 33 |
| Percentage of Population, Who are Black | 34.... 35 |
| Percentage of Population, Who are American Indian | 34.... 36 |
| Percentage of Population, Who are Asian | 37.... 38 |
| Percentage of Population, Who are Hawaiian or Pacific Islander | 37.... 39 |
| Percentage of Population, Who are Some Other Single Race | 40.... 41 |
| Percentage of Population, Who are Two or More Races..... | 40.... 42 |

HISPANIC OR LATINO

| | |
|--|-----------|
| Percentage of Population, by Hispanic or Latino | 43 |
| Percentage of Population, Who are Hispanic or Latino | 43.... 44 |

LANGUAGE SPOKEN AT HOME

| | |
|---|-----------|
| Percentage of Population Age 5+, by Language Spoken at Home..... | 45 |
| Percentage of Population Age 5+, Who Speak Only English at Home | 45.... 46 |
| Percentage of Population Age 5+, Who Speak Spanish at Home | 47.... 48 |
| Percentage of Population Age 5+, Who Speak an Other Indo-European Language at Home | 47.... 49 |
| Percentage of Population Age 5+, Who Speak an Asian or Pacific Islander Language at Home | 50.... 51 |
| Percentage of Population Age 5+, Who Speak an Other Language at Home | 50.... 52 |
| Percentage of Population Age 5+, Who Do Not Speak English at Home | 53.... 54 |
| Percentage of Population Age 5+ Who Do Not Speak English at Home, by Proficiency to Speak English | 55 |
| Percentage of Population Age 5+ Who Do Not Speak English at Home, Who Speaks English Very Well | 55.... 56 |
| Percentage of Population Age 5+ Who Do Not Speak English at Home, Who Speaks English Well..... | 57.... 58 |

| | | |
|--|--------|----|
| Percentage of Population Age 5+ Who Do Not Speak English at Home, Who Speaks English Not Well..... | 57.... | 59 |
| Percentage of Population Age 5+ Who Do Not Speak English at Home, Who Do Not Speak English | 60.... | 61 |

HOUSEHOLD TYPE

| | |
|--|-----------|
| Percentage of Households, by Household Type | 62 |
| Percentage of Households, That are Married Couples (With or Without Children)..... | 62.... 63 |
| Percentage of Households, That are Male Householder Families With No Spouse Present..... | 64.... 65 |
| Percentage Of Households, That are Female Householder Families With No Spouse Present..... | 64.... 66 |
| Percentage Of Households, That are Householders Living Alone..... | 67.... 68 |
| Percentage Of Households, That are Nonfamilies With 2+ Unrelated Persons..... | 67.... 69 |
| Percentage of Households, by Household Type and Size | 70 |
| Percentage of Households, That are 2-Person Families | 70.... 71 |
| Percentage of Households, That are 3-Person Families | 72.... 73 |
| Percentage of Households, That are 4-Person Families | 72.... 74 |
| Percentage of Households, That are 5-6 Person Families..... | 75.... 76 |
| Percentage of Households, That are 7+ Person Families..... | 75.... 77 |
| Percentage of Households, That are 1-Person Nonfamilies | 78.... 79 |
| Percentage of Households, That are 2+ Person Nonfamilies..... | 78.... 80 |

RELATIONSHIP TO HOUSEHOLDER, LIVING ARRANGEMENTS

| | |
|---|-------------|
| Percentage of Children Living With Parent(s), by Child's Age Group and Family Type | 81 |
| Percentage of Children Age 0-5 Living With Parent(s), Who Live in Married-Couple Family | 81.... 82 |
| Percentage of Children Age 0-5 Living With Parent(s), Who Live With One-Parent Who is Male | 83.... 84 |
| Percentage of Children Age 0-5 Living With Parent(s), Who Live With One-Parent Who is Female | 83.... 85 |
| Percentage of Children Age 6-11 Living With Parent(s), Who Live in Married-Couple Family | 86.... 87 |
| Percentage of Children Age 6-11 Living With Parent(s), Who Live With One-Parent Who is Male | 86.... 88 |
| Percentage of Children Age 6-11 Living With Parent(s), Who Live With One-Parent Who is Female..... | 89.... 90 |
| Percentage of Children Age 12-17 Living With Parent(s), Who Live in Married-Couple Family | 89.... 91 |
| Percentage of Children Age 12-17 Living With Parent(s), Who Live With One-Parent Who is Male | 92.... 93 |
| Percentage of Children Age 12-17 Living With Parent(s), Who Live With One-Parent Who is Female..... | 92.... 94 |
| Percentage of Children Living in Households, by Child Type | 95 |
| Percentage of Children Living in Households, Who are the Householder's Biological Child | 95.... 96 |
| Percentage of Children Living in Households, Who are the Householder's Adopted Child | 97.... 98 |
| Percentage of Children Living in Households, Who are the Householder's Stepchild..... | 97.... 99 |
| Percentage of Children Living in Households, Who are the Householder's Grandchild | 100.... 101 |
| Percentage of Children Living in Households, Who are the Householder's Other Relatives..... | 100.... 102 |
| Percentage of Children Living in Households, Who are the Householder's Foster Child or Other Unrelated Child | 103.... 104 |
| Percentage of Population Living in Households, by Person Type..... | 105 |
| Percentage of Population Living in Households, Who are Householders..... | 105.... 106 |
| Percentage of Population Living in Households, Who are Opposite-Sex Spouses | 107.... 108 |
| Percentage of Population Living in Households, Who are Same-Sex Spouses | 107.... 109 |
| Percentage of Population Living in Households, Who are Opposite-Sex Unmarried Partners | 110.... 111 |
| Percentage of Population Living in Households, Who are Same-Sex Unmarried Partners | 110.... 112 |
| Percentage of Population Living in Households, Who are Children or Grandchildren | 113.... 114 |
| Percentage of Population Living in Households, Who are Other Relatives | 113.... 115 |
| Percentage of Population Living in Households, Who are Other Nonrelatives | 116.... 117 |
| Percentage of Population Age 65+, by Household Type..... | 118 |
| Percentage of Population Age 65+, Living In Family Households | 118.... 119 |
| Percentage of Population Age 65+, Living In Nonfamily Households | 120.... 121 |
| Percentage of Population Age 65+, Living In Group Quarters | 120.... 122 |

| | |
|---|-------------|
| Percentage of Population Age 65+ Living in Family Households, by Resident Type..... | 123 |
| Percentage of Population Age 65+ Living in Family Households, Who are Male Householders | 123.... 124 |
| Percentage of Population Age 65+ Living in Family Households, Who are Female Householders | 125.... 126 |
| Percentage of Population Age 65+ Living in Family Households, Who are Spouses | 125.... 127 |
| Percentage of Population Age 65+ Living in Family Households, Who are Parents of Householder | 128.... 129 |
| Percentage of Population Age 65+ Living in Family Households, Who are Parents-in-Law of Householder . | 128.... 130 |
| Percentage of Population Age 65+ Living in Family Households, Who are Other Relatives..... | 131.... 132 |
| Percentage of Population Age 65+ Living in Family Households, Who are Nonrelatives | 131.... 133 |

MARITAL STATUS

| | |
|---|-------------|
| Percentage of Population Age 15+, by Marital Status | 134 |
| Percentage of Population Age 15+, Who are Married With Spouse Present | 134.... 135 |
| Percentage of Population Age 15+, Who are Married With Spouse Not Present | 136.... 137 |
| Percentage of Population Age 15+, Who are Widowed | 136.... 138 |
| Percentage of Population Age 15+, Who are Divorced..... | 139.... 140 |
| Percentage of Population Age 15+, Who Never Married | 139.... 141 |

VETERANS

| | |
|--|-------------|
| Percentage of Civilian Population in Sex and Age Categories, Who are Veterans..... | 142 |
| Percentage of Civilian Males Age 18-54, Who are Veterans | 142.... 143 |
| Percentage of Civilian Females Age 18-54, Who are Veterans..... | 144.... 145 |
| Percentage of Civilian Males Age 55-64, Who are Veterans | 144.... 146 |
| Percentage of Civilian Females Age 55-64, Who are Veterans..... | 147.... 148 |
| Percentage of Civilian Males Age 65-74, Who are Veterans | 147.... 149 |
| Percentage of Civilian Females Age 65-74, Who are Veterans..... | 150.... 151 |
| Percentage of Civilian Males Age 75+, Who are Veterans..... | 150.... 152 |
| Percentage of Civilian Females Age 75+, Who are Veterans | 153.... 154 |
| Percentage of Civilian Age 18+ Population, Who are Veterans | 153.... 155 |

SCHOOL ENROLLMENT

| | |
|--|-------------|
| Percentage of Population Age 3+ Enrolled in School, by Sex and Public/Private | 156 |
| Percentage of Population Age 3+ Enrolled in School, Who are Males Enrolled in Public Schools | 156.... 157 |
| Percentage of Population Age 3+ Enrolled in School, Who are Males Enrolled in Private Schools..... | 158.... 159 |
| Percentage of Population Age 3+ Enrolled in School, Who are Females Enrolled in Public Schools..... | 158.... 160 |
| Percentage of Population Age 3+ Enrolled in School, Who are Females Enrolled in Private Schools | 161.... 162 |
| Percentage of Population Age 3+ Enrolled in School, by Level of School | 163 |
| Percentage of Population Age 3+ Enrolled in School, Who are Enrolled in Preschool/Nursery Schools | 163.... 164 |
| Percentage of Population Age 3+ Enrolled in School, Who are Enrolled in Kindergarten..... | 165.... 166 |
| Percentage of Population Age 3+ Enrolled in School, Who are Enrolled in Grades 1 to 8 | 165.... 167 |
| Percentage of Population Age 3+ Enrolled in School, Who are Enrolled in Grades 9 to 12 | 168.... 169 |
| Percentage of Population Age 3+ Enrolled in School, Who are Enrolled in College Undergraduate | 168.... 170 |
| Percentage of Population Age 3+ Enrolled in School, Who are Enrolled in Graduate or Professional Schools..... | 171.... 172 |
| Percentage of Population Age 16 to 19 Enrolled in School, by Employment Status | 173 |
| Percentage of Population Age 16 to 19 Enrolled in School, Who are Employed..... | 173.... 174 |
| Percentage of Population Age 16 to 19 Enrolled in School, Who are Unemployed | 175.... 176 |
| Percentage of Population Age 16 to 19 Enrolled in School, Who are Not in Labor Force..... | 175.... 177 |

EDUCATIONAL ATTAINMENT

| | |
|--|-------------|
| Percentage of Population Age 25+, by Highest Educational Attainment..... | 178 |
| Percentage of Population Age 25+, Without a High School Diploma | 178.... 179 |
| Percentage of Population Age 25+, Who are High School Graduates | 180.... 181 |

| | | |
|--|---------|-----|
| Percentage of Population Age 25+, Who Attended Some College | 180.... | 182 |
| Percentage of Population Age 25+, Who have an Associate's Degree | 183.... | 184 |
| Percentage of Population Age 25+, Who have a Bachelor's Degree | 183.... | 185 |
| Percentage of Population Age 25+, Who have a Master's or Doctorate or Professional Degree | 186.... | 187 |
| Percentage of Population Age 25+ With a Bachelor's Degree or Higher Attainment, by Field of Bachelor's Degree..... | | 188 |
| Percentage of Population Age 25+ With a Bachelor's Degree or Higher Attainment, With Bachelor's Degrees in Science and Engineering..... | 188.... | 189 |
| Percentage of Population Age 25+ With a Bachelor's Degree or Higher Attainment, With Bachelor's Degrees in Science and Engineering Related Fields | 190.... | 191 |
| Percentage of Population Age 25+ With a Bachelor's Degree or Higher Attainment, With Bachelor's Degrees in Business..... | 190.... | 192 |
| Percentage of Population Age 25+ With a Bachelor's Degree or Higher Attainment, With Bachelor's Degrees in Education..... | 193.... | 194 |
| Percentage of Population Age 25+ With a Bachelor's Degree or Higher Attainment, With Bachelor's Degrees in Arts, Humanities, and Other..... | 193.... | 195 |

INCOME

| | | |
|---|---------|-----|
| Percentage of Households, by Household Income | | 196 |
| Percentage of Households, With Income Less Than \$15,000..... | 196.... | 197 |
| Percentage of Households, With Income \$15,000 - \$29,999 | 198.... | 199 |
| Percentage of Households, With Income \$30,000 - \$44,999 | 198.... | 200 |
| Percentage of Households, With Income \$45,000 - \$59,999 | 201.... | 202 |
| Percentage of Households, With Income \$60,000 - \$74,999 | 201.... | 203 |
| Percentage of Households, With Income \$75,000 - \$99,999 | 204.... | 205 |
| Percentage of Households, With Income \$100,000 - \$149,999 | 204.... | 206 |
| Percentage of Households, With Income \$150,000 - \$199,999 | 207.... | 208 |
| Percentage of Households, With Income \$200,000+..... | 207.... | 209 |
| Average Household Income | 210.... | 211 |
| Percentage of Aggregate Household Income, by Source | | 212 |
| Percentage of Aggregate Household Income, From Wage or Salary..... | 212.... | 213 |
| Percentage of Aggregate Household Income, From Self-Employment | 214.... | 215 |
| Percentage of Aggregate Household Income, From Interest, Dividends, or Net Rental | 214.... | 216 |
| Percentage of Aggregate Household Income, From Social Security..... | 217.... | 218 |
| Percentage of Aggregate Household Income, From Supplemental Security..... | 217.... | 219 |
| Percentage of Aggregate Household Income, From Cash Public Assistance | 220.... | 221 |
| Percentage of Aggregate Household Income, From Retirement..... | 220.... | 222 |
| Percentage of Aggregate Household Income, From Other Sources | 223.... | 224 |
| Percentage of Households, With Income from Various Sources..... | | 225 |
| Percentage of Households, With Income from Wage or Salary | 225.... | 226 |
| Percentage of Households, With Income from Self-Employment | 227.... | 228 |
| Percentage of Households, With Income from Interest, Dividends, or Net Rental | 227.... | 229 |
| Percentage of Households, With Income from Social Security..... | 230.... | 231 |
| Percentage of Households, With Income from Supplemental Security | 230.... | 232 |
| Percentage of Households, With Income from Cash Public Assistance..... | 233.... | 234 |
| Percentage of Households, With Income from Retirement..... | 233.... | 235 |
| Percentage of Households, With Income from Other Sources..... | 236.... | 237 |

EARNINGS

| | | |
|---|---------|-----|
| Percentage of Population Age 16+ With Earnings, by the Amount of Earnings in the Past 12 Months..... | | 238 |
| Percentage of Population Age 16+ With Earnings, That Earned \$1 to \$14,999 in the Past 12 Months | 238.... | 239 |

| | | |
|---|---------|-----|
| Percentage of Population Age 16+ With Earnings, That Earned \$15,000 to \$24,999 in the Past 12 Months..... | 240.... | 241 |
| Percentage of Population Age 16+ With Earnings, That Earned \$25,000 to \$34,999 in the Past 12 Months..... | 240.... | 242 |
| Percentage of Population Age 16+ With Earnings, That Earned \$35,000 to \$44,999 in the Past 12 Months..... | 243.... | 244 |
| Percentage of Population Age 16+ With Earnings, That Earned \$45,000 to \$54,999 in the Past 12 Months..... | 243.... | 245 |
| Percentage of Population Age 16+ With Earnings, That Earned \$55,000 to \$64,999 in the Past 12 Months..... | 246.... | 247 |
| Percentage of Population Age 16+ With Earnings, That Earned \$65,000 to \$74,999 in the Past 12 Months..... | 246.... | 248 |
| Percentage of Population Age 16+ With Earnings, That Earned \$75,000 to \$99,999 in the Past 12 Months..... | 249.... | 250 |
| Percentage of Population Age 16+ With Earnings, That Earned \$100,000+ in the Past 12 Months | 249.... | 251 |

EMPLOYMENT STATUS

| | |
|---|-------------|
| Percentage of Children Age 0-17 Living With Parent(s), by Living Arrangement and Employment Status of Parent(s) | 252 |
| Percentage of Children Age 0-17, Living With Two Parents With Both in Labor Force | 252.... 253 |
| Percentage of Children Age 0-17, Living With Two Parents With One in Labor Force | 254.... 255 |
| Percentage of Children Age 0-17, Living With Two Parents With Neither in Labor Force..... | 254.... 256 |
| Percentage of Children Age 0-17, Living With One Parent in Labor Force | 257.... 258 |
| Percentage of Children Age 0-17, Living With One ParentNot in Labor Force | 257.... 259 |
| Percentage of Children Age 0-17, Living With One Parent | 260.... 261 |
| Percentage of Civilian Population Age 65+, by Hours Worked Per Week | 262 |
| Percentage of Civilian Population Age 65+, Who Usually Work 35+ Hours Per Week | 262.... 263 |
| Percentage of Civilian Population Age 65+, Who Usually Work 15 to 34 Hours Per Week | 264.... 265 |
| Percentage of Civilian Population Age 65+, Who Usually Work 1 to 14 Hours Per Week | 264.... 266 |
| Percentage of Civilian Population Age 65+, Who Usually Do Not Work..... | 267.... 268 |
| Percentage of Population in Age Categories, by Work Status | 269 |
| Percentage of Population Age 16-24, Who Work Full-Time | 269.... 270 |
| Percentage of Population Age 16-24, Who Work Less than Full-Time | 271.... 272 |
| Percentage of Population Age 16-24, Who Do Not Work..... | 271.... 273 |
| Percentage of Population Age 25-54, Who Work Full-Time | 274.... 275 |
| Percentage of Population Age 25-54, Who Work Less than Full-Time | 274.... 276 |
| Percentage of Population Age 25-54, Who Do Not Work..... | 277.... 278 |
| Percentage of Population Age 55-64, Who Work Full-Time | 277.... 279 |
| Percentage of Population Age 55-64, Who Work Less than Full-Time | 280.... 281 |
| Percentage of Population Age 55-64, Who Do Not Work..... | 280.... 282 |
| Percentage of Population Age 65+, Who Work Full-Time | 283.... 284 |
| Percentage of Population Age 65+, Who Work Less than Full-Time | 283.... 285 |
| Percentage of Population Age 65+, Who Do Not Work..... | 286.... 287 |

OCCUPATION, INDUSTRY, AND EMPLOYER TYPE

| | |
|---|-------------|
| Percentage of Civilian Employed Population Age 16+, by Occupation..... | 288 |
| Percentage of Civilian Employed Population Age 16+, Working in Management, Business, and Financial Occupations..... | 288.... 289 |
| Percentage of Civilian Employed Population Age 16+, Working in Computer, Engineering, and Science Occupations..... | 290.... 291 |
| Percentage of Civilian Employed Population Age 16+, Working in Education, Legal, Community Service, Arts, and Media Occupations | 290.... 292 |

| | | |
|--|---------|-----|
| Percentage of Civilian Employed Population Age 16+, Working in Healthcare Practitioner & Technician Occupations..... | 293.... | 294 |
| Percentage of Civilian Employed Population Age 16+, Working in Service Occupations | 293.... | 295 |
| Percentage of Civilian Employed Population Age 16+, Working in Sales and Office Support Occupations ... | 296.... | 297 |
| Percentage of Civilian Employed Population Age 16+, Working in Natural Resources, Construction, and Maintenance Occupations..... | 296.... | 298 |
| Percentage of Civilian Employed Population Age 16+, Working in Production, Transportation, and Material Moving Occupations | 299.... | 300 |
| Percentage of Persons Employed in Occupations, Who are Female | | 301 |
| Percentage of Persons Employed in Management, Business, and Financial Occupations, Who are Female | 301.... | 302 |
| Percentage of Persons Employed in Computer, Engineering, and Science Occupations, Who are Female | 303.... | 304 |
| Percentage of Persons Employed in Education, Legal, Community Service, Arts, and Media Occupations, Who are Female | 303.... | 305 |
| Percentage of Persons Employed in Healthcare Practitioner & Technician Occupations, Who are Female | 306.... | 307 |
| Percentage of Persons Employed in Service Occupations, Who are Female..... | 306.... | 308 |
| Percentage of Persons Employed in Sales and Office Support Occupations, Who are Female..... | 309.... | 310 |
| Percentage of Persons Employed in Natural Resources, Construction, and Maintenance Occupations, Who are Female | 309.... | 311 |
| Percentage of Persons Employed in Production, Transportation, and Material Moving Occupations, Who are Female | 312.... | 313 |
| Percentage of Civilian Employed Population Age 16+, by Industry of Employment | | 314 |
| Percentage of Civilian Employed Population Age 16+, Who Work in Agriculture, Forestry, Mining, Fishing and Hunting..... | 314.... | 315 |
| Percentage of Civilian Employed Population Age 16+, Who Work in Construction | 316.... | 317 |
| Percentage of Civilian Employed Population Age 16+, Who Work in Manufacturing | 316.... | 318 |
| Percentage of Civilian Employed Population Age 16+, Who Work in Wholesale Trade..... | 319.... | 320 |
| Percentage of Civilian Employed Population Age 16+, Who Work in Retail Trade..... | 319.... | 321 |
| Percentage of Civilian Employed Population Age 16+, Who Work in Transportation, Warehousing, and Utilities | 322.... | 323 |
| Percentage of Civilian Employed Population Age 16+, Who Work in Information..... | 322.... | 324 |
| Percentage of Civilian Employed Population Age 16+, Who Work in Finance, Insurance, Real Estate, Rental, and Leasing..... | 325.... | 326 |
| Percentage of Civilian Employed Population Age 16+, Who Work in Professional, Scientific, Management, Administrative, and Waste Management Services..... | 325.... | 327 |
| Percentage of Civilian Employed Population Age 16+, Who Work in Educational Services, Health Care, and Social Assistance..... | 328.... | 329 |
| Percentage of Civilian Employed Population Age 16+, Who Work in Arts, Entertainment, Recreation, Accommodation, and Food Services | 328.... | 330 |
| Percentage of Civilian Employed Population Age 16+, Who Work in Public Administration | 331.... | 332 |
| Percentage of Civilian Employed Population Age 16+, Who Work in Other Services | 331.... | 333 |
| Percentage of Civilian Employed Population Age 16+, by Employer Type..... | | 334 |
| Percentage of Civilian Employed Population Age 16+, Who are Private For-Profit Wage/Salary Workers ... | 334.... | 335 |
| Percentage of Civilian Employed Population Age 16+, Who are Private Not-For-Profit Wage/Salary Workers | 336.... | 337 |
| Percentage of Civilian Employed Population Age 16+, Who are Local Government Workers | 336.... | 338 |
| Percentage of Civilian Employed Population Age 16+, Who are State Government Workers | 339.... | 340 |
| Percentage of Civilian Employed Population Age 16+, Who are Federal Government Workers | 339.... | 341 |
| Percentage of Civilian Employed Population Age 16+, Who are Self-Employed in Own Not Incorporated Business Workers | 342.... | 343 |

| | | |
|--|---------|-----|
| Percentage of Civilian Employed Population Age 16+, Who are Unpaid Family Workers..... | 342.... | 344 |
|--|---------|-----|

POVERTY STATUS

| | | |
|---|---------|-----|
| Percentage of Households, by Poverty Status | 345 | |
| Percentage of Households, That are in Poverty..... | 345.... | 346 |
| Percentage of Households in Poverty, by Household Type..... | 347 | |
| Percentage of Households in Poverty, That are Married Couple Families | 347.... | 348 |
| Percentage of Households in Poverty, That are Male Householder Families..... | 349.... | 350 |
| Percentage of Households in Poverty, That are Female Householder Families | 349.... | 351 |
| Percentage of Households in Poverty, That are Nonfamily Households | 352.... | 353 |
| Percentage of Households in Poverty, by Age of Householder | 354 | |
| Percentage of Households in Poverty, That Householders are Under Age 25 | 354.... | 355 |
| Percentage of Households in Poverty, That Householders are Age 25 to 44 | 356.... | 357 |
| Percentage of Households in Poverty, That Householders are Age 45 to 64 | 356.... | 358 |
| Percentage of Households in Poverty, That Householders are Age 65+ | 359.... | 360 |

FOOD STAMPS/SUPPLEMENTAL NUTRITION ASSISTANCE PROGRAM (SNAP)

| | | |
|--|---------|-----|
| Percentage of Households, by Receipt of Food Stamps/SNAP | 361 | |
| Percentage of Households, That Receive Food Stamps/SNAP..... | 361.... | 362 |

DISABILITY STATUS

| | | |
|---|---------|-----|
| Percentage of Households, by Disability Status | 363 | |
| Percentage of Households, That have Household Member With Disability..... | 363.... | 364 |

TRANSPORTATION TO WORK

| | | |
|--|---------|-----|
| Percentage of Workers Age 16+, by Means of Transportation to Work | 365 | |
| Percentage of Workers Age 16+, Who Work from Home..... | 365.... | 366 |
| Percentage of Workers Age 16+, Who Drive Alone to Work | 367.... | 368 |
| Percentage of Workers Age 16+, Who Car Pool to Work | 367.... | 369 |
| Percentage of Workers Age 16+, Who Use Public Transportation to Work | 370.... | 371 |
| Percentage of Workers Age 16+, Who Walk or Bike to Work..... | 370.... | 372 |
| Percentage of Workers Age 16+, Who Use Other Transportation To Work..... | 373.... | 374 |
| Percentage of Workers Age 16+ Who Do Not Work from Home, by Travel Time | 375 | |
| Percentage of Workers Age 16+ Who Do Not Work from Home, With Travel Time of 0-14 Minutes | 375.... | 376 |
| Percentage of Workers Age 16+ Who Do Not Work from Home, With Travel Time of 15-29 Minutes | 377.... | 378 |
| Percentage of Workers Age 16+ Who Do Not Work from Home, With Travel Time of 30-44 Minutes | 377.... | 379 |
| Percentage of Workers Age 16+ Who Do Not Work from Home, With Travel Time of 45-59 Minutes | 380.... | 381 |
| Percentage of Workers Age 16+ Who Do Not Work from Home, With Travel Time of 60+ Minutes | 380.... | 382 |

HEALTH INSURANCE COVERAGE

| | | |
|--|---------|-----|
| Percentage of Civilian Noninstitutionalized Population in Age Categories, by Health Insurance Coverage | 383 | |
| Percentage of Civilian Noninstitutionalized Population, That have Health Insurance Coverage | 383.... | 384 |
| Percentage of Civilian Noninstitutionalized Population, That Do Not have Health Insurance Coverage..... | 385.... | 386 |
| Percentage of Younger than Age 19 Civilian Noninstitutionalized Population, That have Health Insurance Coverage | 385.... | 387 |
| Percentage of Younger than Age 19 Civilian Noninstitutionalized Population, That Do Not have Health Insurance Coverage | 388.... | 389 |
| Percentage of Age 19-64 Civilian Noninstitutionalized Population, That have Health Insurance Coverage.. | 388.... | 390 |
| Percentage of Age 19-64 Civilian Noninstitutionalized Population, That Do Not have Health Insurance Coverage..... | 391.... | 392 |
| Percentage of Age 65+ Civilian Noninstitutionalized Population, That have Health Insurance Coverage | 391.... | 393 |

| | | |
|--|---------|-----|
| Percentage of Age 65+ Civilian Noninstitutionalized Population, That Do Not have Health Insurance Coverage..... | 394.... | 395 |
| Percentage of Age 19-64 Civilian Noninstitutionalized Population With One Type of Health Insurance, by Type of Health Insurance | 396 | |
| Percentage of Age 19-64 Civilian Noninstitutionalized Population, With Employer-based Health Insurance Only..... | 396.... | 397 |
| Percentage of Age 19-64 Civilian Noninstitutionalized Population, With Direct-purchase Health Insurance Only..... | 398.... | 399 |
| Percentage of Age 19-64 Civilian Noninstitutionalized Population, With Medicare Coverage Only..... | 398.... | 400 |
| Percentage of Age 19-64 Civilian Noninstitutionalized Population, With Medicaid/Meanstested Public Coverage Only..... | 401.... | 402 |
| Percentage of Age 19-64 Civilian Noninstitutionalized Population, With TRICARE/Military Health Coverage Only | 401.... | 403 |
| Percentage of Age 19-64 Civilian Noninstitutionalized Population, With VA Health Care Only..... | 404.... | 405 |
| COMPUTER AND INTERNET USE | | |
| Percentage of Households, That have Computing Devices..... | 406 | |
| Percentage of Households, That have a Desktop or Laptop | 406.... | 407 |
| Percentage of Households, That have a Smartphone..... | 408.... | 409 |
| Percentage of Households, That have a Tablet..... | 408.... | 410 |
| Percentage of Households, That Do Not have a Computer, Laptop, Smartphone, Tablet, or Other Computing Device | 411.... | 412 |
| Percentage of Households, by Internet Access..... | 413 | |
| Percentage of Households, That have Broadband Subscription..... | 413.... | 414 |
| Percentage of Households, That have Cellular Data Plan Subscription | 415.... | 416 |
| Percentage of Households, That have Satellite Internet Subscription | 415.... | 417 |
| Percentage of Households, That have Free Internet Access..... | 418.... | 419 |
| Percentage of Households, That have Dial-Up Subscription Only | 418.... | 420 |
| Percentage of Households, That have No Internet Access | 421.... | 422 |
| Percentage of Households in Household Income Categories, That have an Internet Subscription | 423 | |
| Percentage of Households With Less than \$10,000 Household Income, That have Internet Subscription ... | 423.... | 424 |
| Percentage of Households With \$10,000 to \$19,999 Household Income, That have Internet Subscription. | 425.... | 426 |
| Percentage of Households With \$20,000 to \$34,999 Household Income, That have Internet Subscription. | 425.... | 427 |
| Percentage of Households With \$35,000 to \$49,999 Household Income, That have Internet Subscription. | 428.... | 429 |
| Percentage of Households With \$50,000 to \$74,999 Household Income, That have Internet Subscription. | 428.... | 430 |
| Percentage of Households With \$75,000+ Household Income, That have Internet Subscription | 431.... | 432 |
| Percentage of Population in Age Categories, Without a Computer in Household | 433 | |
| Percentage of Population Under Age 18, Without a Computer in Household | 433.... | 434 |
| Percentage of Population Age 18 to 64, Without a Computer in Household..... | 435.... | 436 |
| Percentage of Population Age 65+, Without a Computer in Household | 435.... | 437 |
| Percentage of Population Age 25+ in Educational Attainment Categories, That have Both a Computer and Broadband Subscription..... | 438 | |
| Percentage of Population Age 25+ Without High School Diploma, Who have Both a Computer and Broadband Subscription | 438.... | 439 |
| Percentage of Population Age 25+ With High School Diploma or Some College or Associate's Degree, Who have Both a Computer and Broadband Subscription | 440.... | 441 |
| Percentage of Population Age 25+ With Bachelor's Degree or Higher, Who have Both a Computer and Broadband Subscription | 440.... | 442 |
| HOUSING | | |
| Percentage of Housing Units, by Vacancy Status..... | 443 | |
| Percentage of Housing Units, That are Vacant | 443.... | 444 |

| | |
|--|-------------|
| Percentage of Occupied Housing Units, by Owned or Rented | 445 |
| Percentage of Occupied Housing Units, That are Owned by Occupant..... | 445.... 446 |
| Percentage of Population in Occupied Housing Units, by Owned or Rented | 447 |
| Percentage of Population in Occupied Housing Units, That are Owned by Occupant | 447.... 448 |
| Percentage of Vacant Housing Units, by Vacancy Status | 449 |
| Percentage of Vacant Housing Units, That are For Rent..... | 449.... 450 |
| Percentage of Vacant Housing Units, That are Rented and Not Occupied | 451.... 452 |
| Percentage of Vacant Housing Units, That are For Sale Only | 451.... 453 |
| Percentage of Vacant Housing Units, That are Sold and Not Occupied..... | 454.... 455 |
| Percentage of Vacant Housing Units, That are For Seasonal, Recreational, or Occasional Use | 454.... 456 |
| Percentage of Vacant Housing Units, That are For Migrant Workers..... | 457.... 458 |
| Percentage of Vacant Housing Units, That are Other Vacant..... | 457.... 459 |
| Percentage of Occupied Housing Units in Householder Age Categories, That are Owned | 460 |
| Percentage of Occupied Housing Units With the Householder Age 15-24, That are Owned..... | 460.... 461 |
| Percentage of Occupied Housing Units With the Householder Age 25-34, That are Owned..... | 462.... 463 |
| Percentage of Occupied Housing Units With the Householder Age 35-44, That are Owned..... | 462.... 464 |
| Percentage of Occupied Housing Units With the Householder Age 45-64, That are Owned..... | 465.... 466 |
| Percentage of Occupied Housing Units With the Householder Age 65-74, That are Owned..... | 465.... 467 |
| Percentage of Occupied Housing Units With the Householder Age 75-84, That are Owned..... | 468.... 469 |
| Percentage of Occupied Housing Units With the Householder Age 85+, That are Owned | 468.... 470 |
| Percentage of Housing Units, by Type of Structure..... | 471 |
| Percentage of Housing Units, That are Houses Detached | 471.... 472 |
| Percentage of Housing Units, That are Houses Attached | 473.... 474 |
| Percentage of Housing Units, That are in Structures With 2-4 Units..... | 473.... 475 |
| Percentage of Housing Units, That are in Structures With 5-19 Units..... | 476.... 477 |
| Percentage of Housing Units, That are in Structures With 20-49 Units..... | 476.... 478 |
| Percentage of Housing Units, That are in Structures With 50+ Units..... | 479.... 480 |
| Percentage of Housing Units, That are Mobile Homes | 479.... 481 |
| Percentage of Housing Units, That are Boats, RVs, Vans, etc. | 482.... 483 |
| Percentage of Occupied Housing Units, by Year Structure Built | 484 |
| Percentage of Occupied Housing Units, That were Built 2010 or Later..... | 484.... 485 |
| Percentage of Occupied Housing Units, That were Built 2000 to 2009..... | 486.... 487 |
| Percentage of Occupied Housing Units, That were Built 1990 to 1999..... | 486.... 488 |
| Percentage of Occupied Housing Units, That were Built 1980 to 1989..... | 489.... 490 |
| Percentage of Occupied Housing Units, That were Built 1970 to 1979..... | 489.... 491 |
| Percentage of Occupied Housing Units, That were Built 1960 to 1969..... | 492.... 493 |
| Percentage of Occupied Housing Units, That were Built 1950 to 1959..... | 492.... 494 |
| Percentage of Occupied Housing Units, That were Built 1949 or Earlier | 495.... 496 |
| Percentage of Occupied Housing Units, by Occupant Type and Length of Occupancy..... | 497 |
| Percentage of Occupied Housing Units, That are Owner-Occupied and Moved into Before 2000..... | 497.... 498 |
| Percentage of Occupied Housing Units, That are Owner-Occupied and Moved into 2000-2014 | 499.... 500 |
| Percentage of Occupied Housing Units, That are Owner-Occupied and Moved into After 2014 | 499.... 501 |
| Percentage of Occupied Housing Units, That are Renter-Occupied and Moved into Before 2000..... | 502.... 503 |
| Percentage of Occupied Housing Units, That are Renter-Occupied and Moved into 2000-2014 | 502.... 504 |
| Percentage of Occupied Housing Units, That are Renter-Occupied and Moved into After 2014 | 505.... 506 |
| Percentage of Renter-Occupied Housing Units, by Gross Rent | 507 |
| Percentage of Renter-Occupied Housing Units, For Which Gross Rent is Less Than \$500..... | 507.... 508 |
| Percentage of Renter-Occupied Housing Units, For Which Gross Rent is \$500 to \$749..... | 509.... 510 |
| Percentage of Renter-Occupied Housing Units, For Which Gross Rent is \$750 to \$999..... | 509.... 511 |
| Percentage of Renter-Occupied Housing Units, For Which Gross Rent is \$1000 to \$1499..... | 512.... 513 |
| Percentage of Renter-Occupied Housing Units, For Which Gross Rent is \$1500 to \$1999..... | 512.... 514 |

| | | |
|--|---------|-----|
| Percentage of Renter-Occupied Housing Units, For Which Gross Rent is \$2000 to \$2499 | 515.... | 516 |
| Percentage of Renter-Occupied Housing Units, For Which Gross Rent is \$2500+ | 515.... | 517 |
| Percentage of Renter-Occupied Housing Units, by Gross Rent as a Percentage of | | |
| Household Income | | 518 |
| Percentage of Renter-Occupied Housing Units, For Which Gross Rent is Less than 10.0 Percent of | | |
| Household Income..... | 518.... | 519 |
| Percentage of Renter-Occupied Housing Units, For Which Gross Rent is 10.0 to 14.9 Percent of | | |
| Household Income..... | 520.... | 521 |
| Percentage of Renter-Occupied Housing Units, For Which Gross Rent is 15.0 to 19.9 Percent of | | |
| Household Income..... | 520.... | 522 |
| Percentage of Renter-Occupied Housing Units, For Which Gross Rent is 20.0 to 24.9 Percent of | | |
| Household Income..... | 523.... | 524 |
| Percentage of Renter-Occupied Housing Units, For Which Gross Rent is 25.0 to 29.9 Percent of | | |
| Household Income..... | 523.... | 525 |
| Percentage of Renter-Occupied Housing Units, For Which Gross Rent is 30.0 to 34.9 Percent of | | |
| Household Income..... | 526.... | 527 |
| Percentage of Renter-Occupied Housing Units, For Which Gross Rent is 35.0 to 39.9 Percent of | | |
| Household Income..... | 526.... | 528 |
| Percentage of Renter-Occupied Housing Units, For Which Gross Rent is 40.0 to 49.9 Percent of | | |
| Household Income..... | 529.... | 530 |
| Percentage of Renter-Occupied Housing Units, For Which Gross Rent is 50+ Percent of | | |
| Household Income..... | 529.... | 531 |
| Percentage of Renter-Occupied Housing Units, For Which Gross Rent is Not Computed | 532.... | 533 |
| Percentage of Owner-Occupied Housing Units, by Unit Value..... | | 534 |
| Percentage of Owner-Occupied Housing Units, That have a Value of Less Than \$100,000 | 534.... | 535 |
| Percentage of Owner-Occupied Housing Units, That have a Value of \$100,000 to \$199,999 | 536.... | 537 |
| Percentage of Owner-Occupied Housing Units, That have a Value of \$200,000 to \$299,999 | 536.... | 538 |
| Percentage of Owner-Occupied Housing Units, That have a Value of \$300,000 to \$399,999 | 539.... | 540 |
| Percentage of Owner-Occupied Housing Units, That have a Value of \$400,000 to \$499,999 | 539.... | 541 |
| Percentage of Owner-Occupied Housing Units, That have a Value of \$500,000 to \$749,999 | 542.... | 543 |
| Percentage of Owner-Occupied Housing Units, That have a Value of \$750,000 to \$999,999 | 542.... | 544 |
| Percentage of Owner-Occupied Housing Units, That have a Value of \$1,000,000+..... | 545.... | 546 |
| Percentage of Owner-Occupied Housing Units, by Mortgage Status | | 547 |
| Percentage of Owner-Occupied Housing Units, With Mortgage and 2nd Mortgage and | | |
| Home Equity Loan | 547.... | 548 |
| Percentage of Owner-Occupied Housing Units, With Mortgage and 2nd Mortgage and | | |
| No Home Equity Loan | 549.... | 550 |
| Percentage of Owner-Occupied Housing Units, With Mortgage and No 2nd Mortgage and | | |
| Home Equity Loan | 549.... | 551 |
| Percentage of Owner-Occupied Housing Units, With Mortgage and No 2nd Mortgage and | | |
| No Home Equity Loan | 552.... | 553 |
| Percentage of Owner-Occupied Housing Units, With Home Equity Loan Only | 552.... | 554 |
| Percentage of Owner-Occupied Housing Units, Without a Mortgage..... | 555.... | 556 |

Explanation of Data

Most of the data in this demographic profile report was obtained from the U.S. Census Bureau's American Community Survey (ACS) 2016-2020 Five-year Data Release, which is the most recent release. The ACS is a nationwide survey designed to provide communities with reliable and timely social, economic, housing, and demographic data of America's communities. The ACS has an annual sample size of about 3.5 million addresses nationally, with survey information collected nearly every day of the year. Data are pooled across five years to produce estimates for smaller levels of geography, such as state legislative districts. As a result, ACS estimates reflect data that have been collected over a period of time rather than for a single point in time as in the decennial census. The ACS data in this report was collected January 1, 2016, through December 31, 2020. Race and ethnicity data is from the decennial census.

An understanding of the concepts explained below will help a reader better comprehend how the census data is classified.

Living Quarters

Living quarters are usually found in structures intended for residential use, but also may be found in structures intended for nonresidential use as well as in places such as tents, vans, and emergency and transitional shelters. Living quarters are classified as either housing units or group quarters.

Housing Unit

A housing unit may be a house, an apartment, a mobile home, a group of rooms, or a single room that is occupied (or, if vacant, intended for occupancy) as separate living quarters. Separate living quarters are those in which the occupants live separately from any other individuals in the building, and which have direct access from outside the building or through a common hall. If any of the occupants in rooming or boarding houses, congregate housing, or continuing care facilities live separately from others in the building and have direct access, their quarters are classified as separate housing units.

Both occupied and vacant housing units are included in the housing unit inventory. Boats, recreational vehicles (RVs), vans, tents, railroad cars, and the like are included only if they are occupied as someone's current place of residence. Vacant mobile homes are included provided they are intended for occupancy on the site where they stand. Vacant mobile homes on dealers' sales lots, at the factory, or in storage yards are excluded from the housing inventory. Also excluded from the housing inventory are quarters being used entirely for nonresidential purposes, such as a store or an office, or quarters used for the storage of business supplies or inventory, machinery, or agricultural products. Housing units are classified as either occupied or vacant.

Occupied Housing Unit – A housing unit is classified as occupied if it is the current place of residence of the person or group of people living in it at the time of interview. The occupants may be a single family, one person living alone, two or more families living together, or any other group of related or unrelated people who share living quarters. Occupied rooms or suites of rooms in hotels, motels, and similar places are classified as housing units only when occupied by permanent residents.

Occupied housing units are further classified as either family households or non-family households. The householder is the adult person completing the ACS questionnaire mailed to housing unit address.

Family Households – A family household is where the householder is related to at least one other person in the household by birth, marriage, or adoption. For example, a "two-person family" could be a husband and wife, a parent and child, or two siblings.

Non-Family Households – A non-family household is where the householder is not related to any other person in the household. A person living alone is classified as a non-family household.

Vacant Housing Unit – A housing unit is vacant if no one is living in it at the time of interview. New units not yet occupied are classified as vacant housing units if construction has reached a point where all exterior windows and doors are installed, and final usable floors are in place.

Group Quarters

A Group Quarters (GQs) is a place where people live or stay in a group living arrangement that is owned or managed by an entity or organization providing housing and/or services for the residents. These services may include custodial or medical care, as well as other types of assistance, and residency is commonly restricted to those receiving these services. This is not a typical household-type living arrangement. People living in GQs usually are not related to each other. GQs include such places as college residence halls, residential treatment centers, skilled nursing facilities, group homes, military barracks, correctional facilities, workers' dormitories, and facilities for people experiencing homelessness.

The graphic below illustrates the classifications described above. The percentages are for Utah.



Figure 1.1 - AGE
Percentage of Population, by Age
 (Categories are mutually exclusive and sum to 100%)

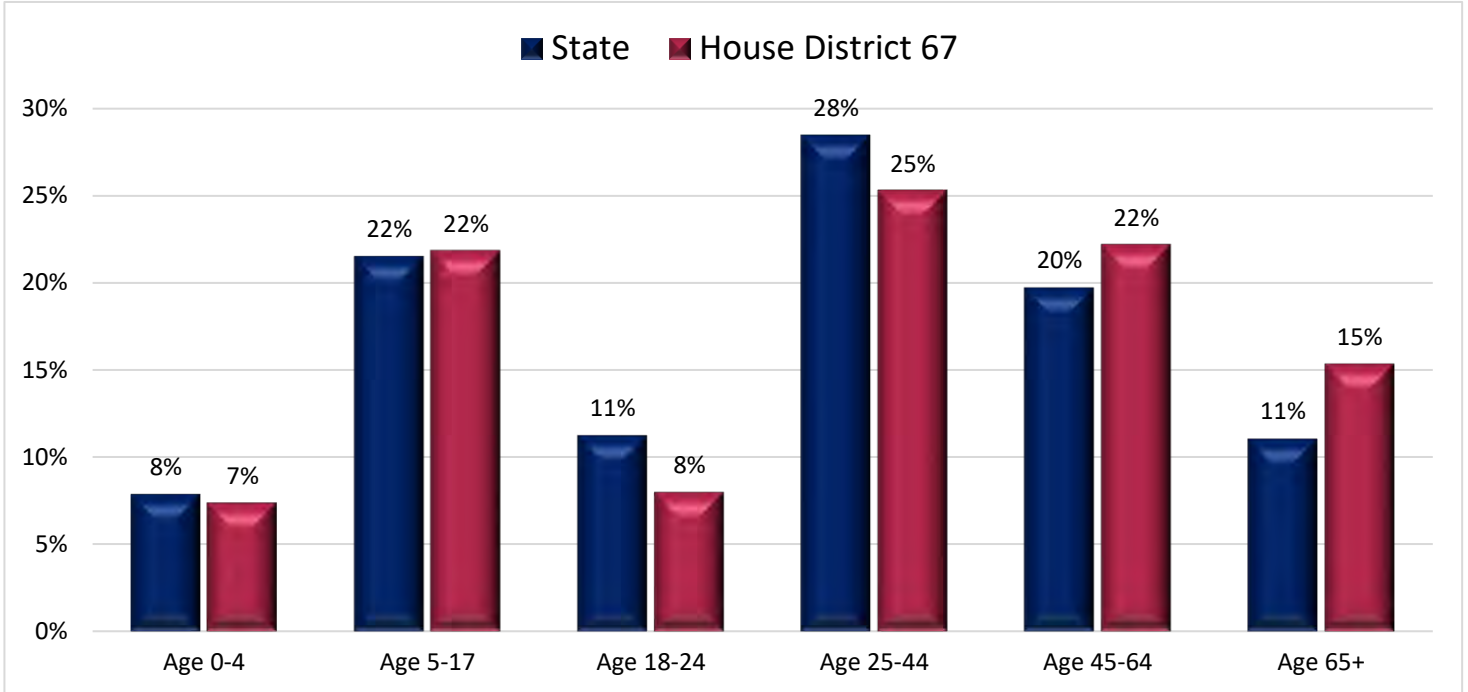

Figure 1.2 - AGE
Percentage of Population, Who are Age 0-4
 (First category in Figure 1.1; same data presented in Figure 1.3)

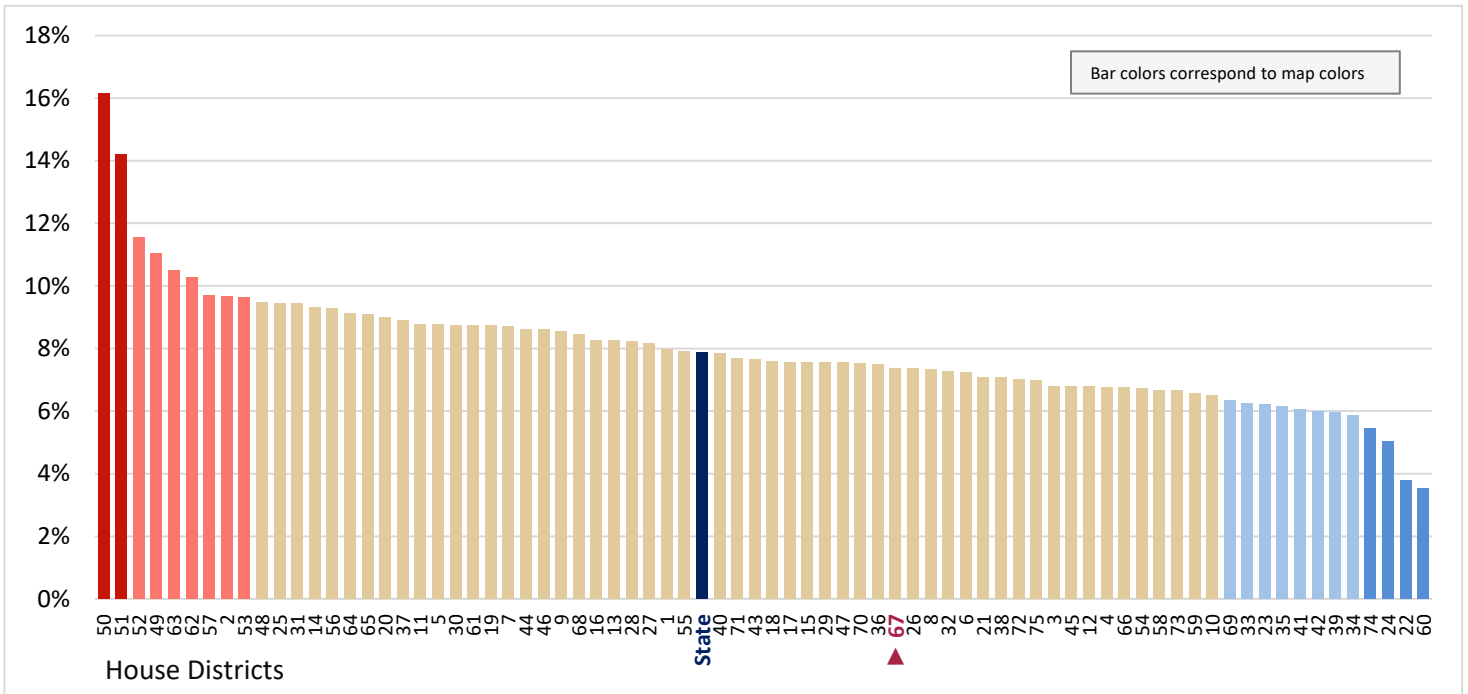

Figure 1.3 - AGE

Percentage of Population, Who are Age 0-4

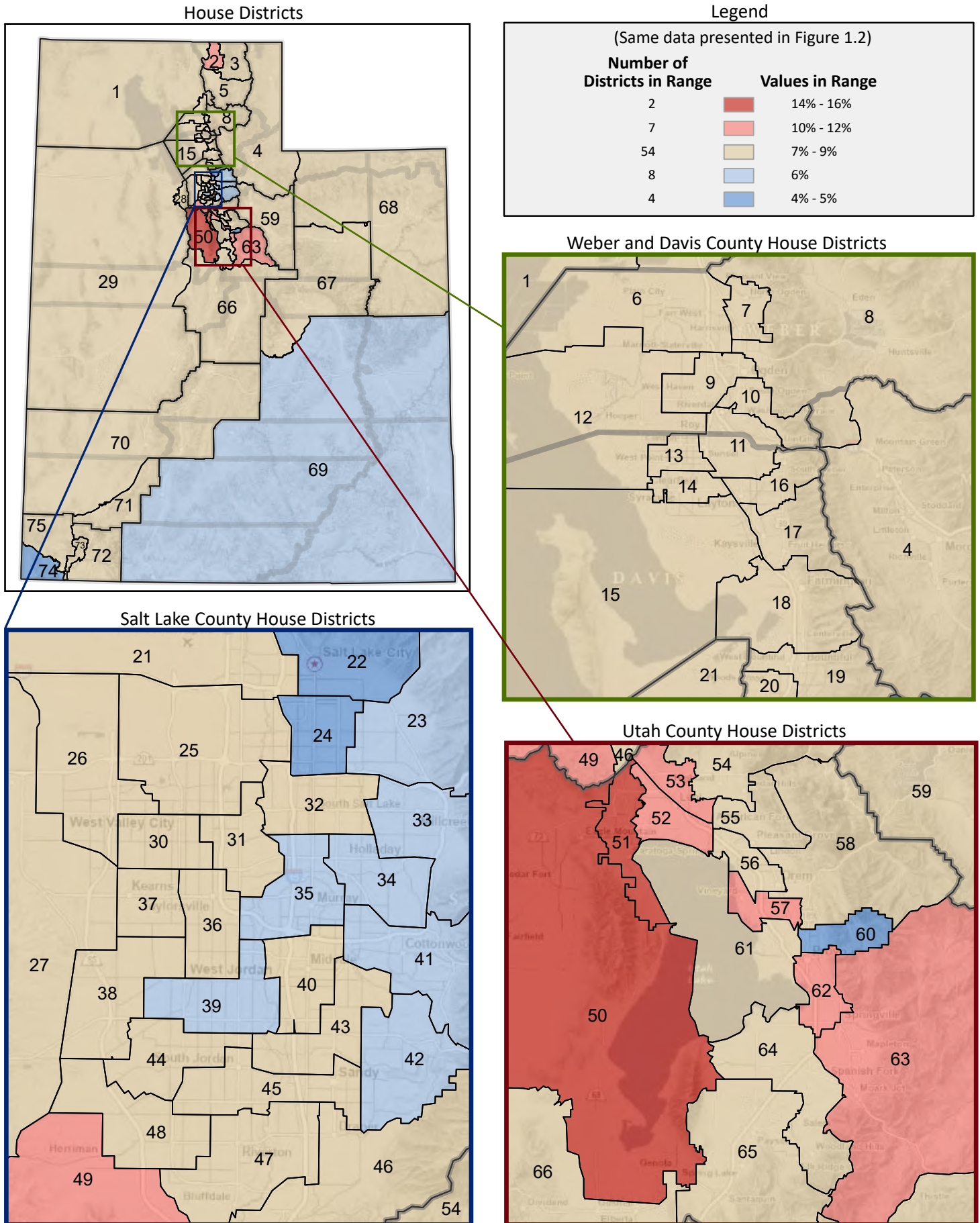

Figure 1.4 - AGE

Percentage of Population, Who are School Age Children (Age 5-17)

(Second category in Figure 1.1; same data presented in Figure 1.6)

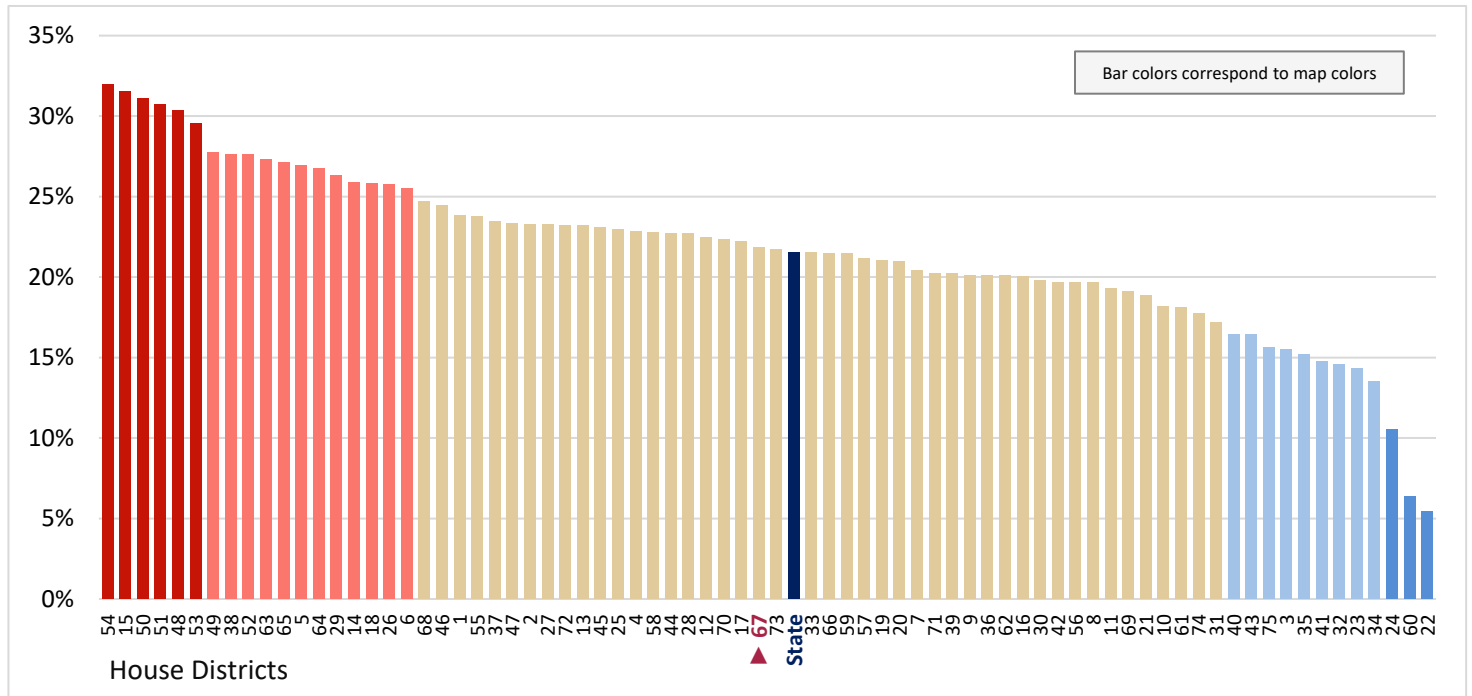

Figure 1.5 - AGE

Percentage of Population, Who are Age 18-24

(Third category in Figure 1.1; same data presented in Figure 1.7)

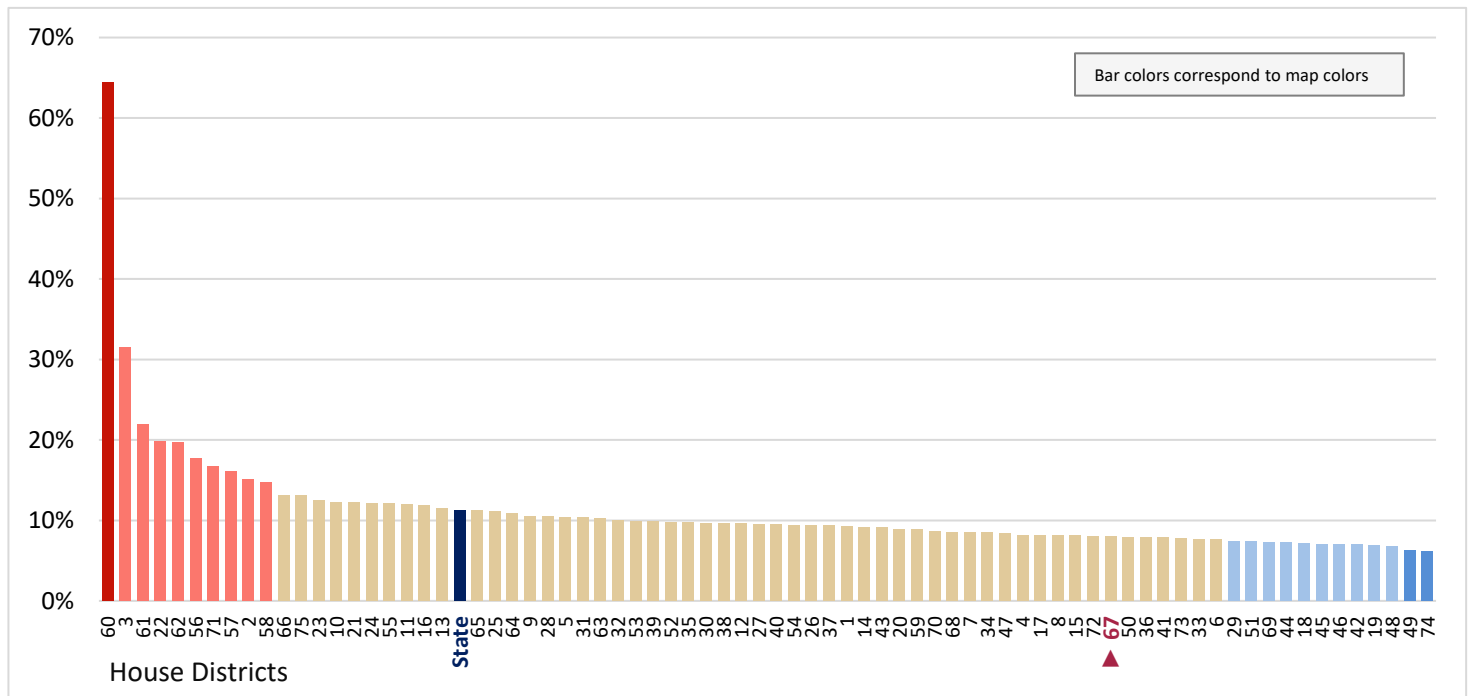

Figure 1.6 - AGE
Percentage of Population, Who are School Age Children (Age 5-17)



Figure 1.7 - AGE
Percentage of Population, Who are Age 18-24



Figure 1.8 - AGE
Percentage of Population, Who are Age 25-44
 (Fourth category in Figure 1.1; same data presented in Figure 1.10)

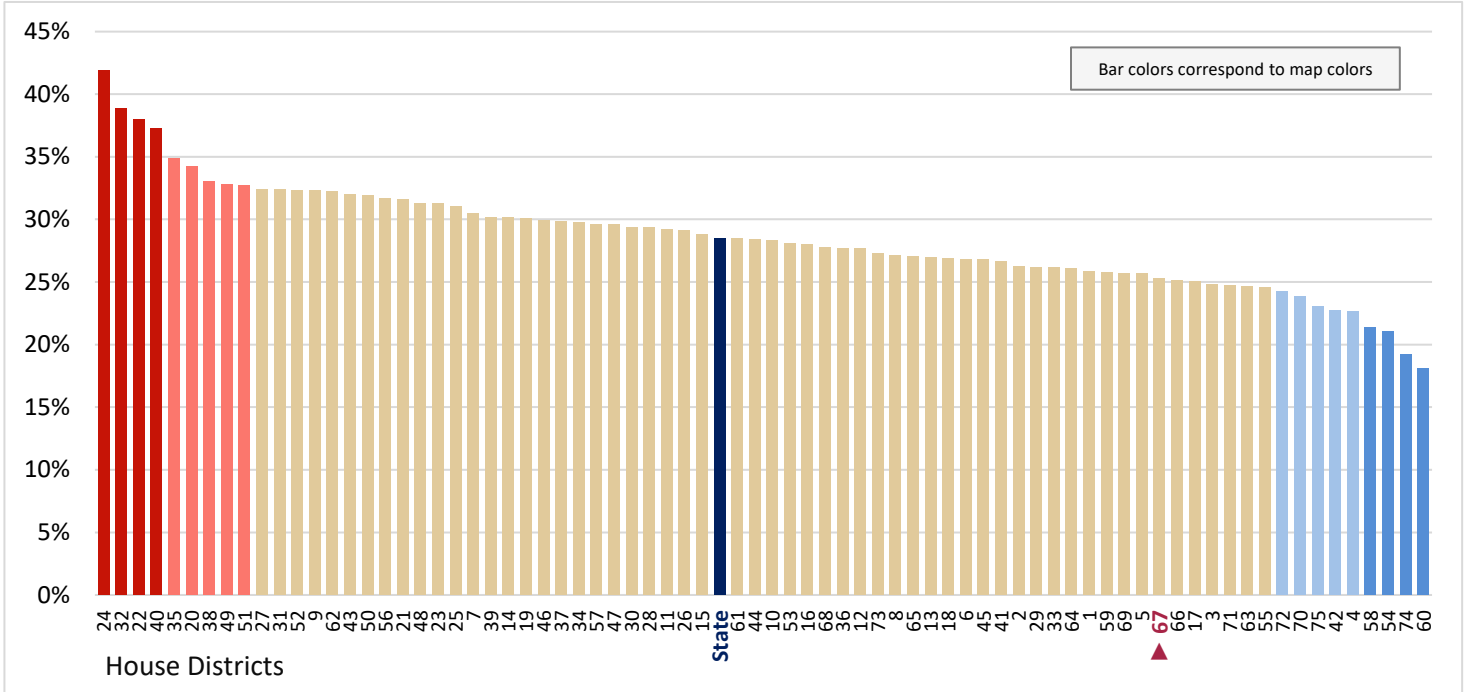

Figure 1.9 - AGE
Percentage of Population, Who are Age 45-64
 (Fifth category in Figure 1.1; same data presented in Figure 1.11)

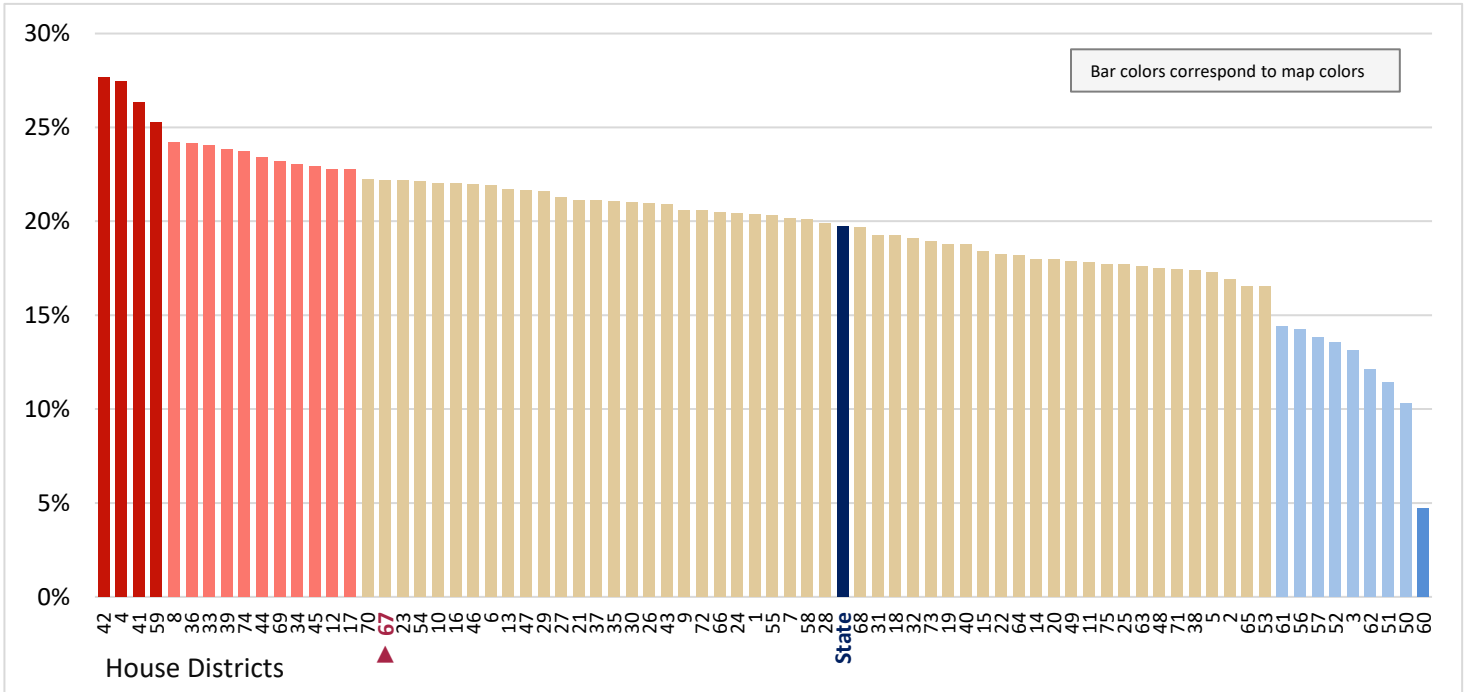

Figure 1.10 - AGE
Percentage of Population, Who are Age 25-44



Figure 1.11 - AGE
Percentage of Population, Who are Age 45-64



Figure 1.12 - AGE
Percentage of Population, Who are Age 65+
 (Last category in Figure 1.1; same data presented in Figure 1.13)

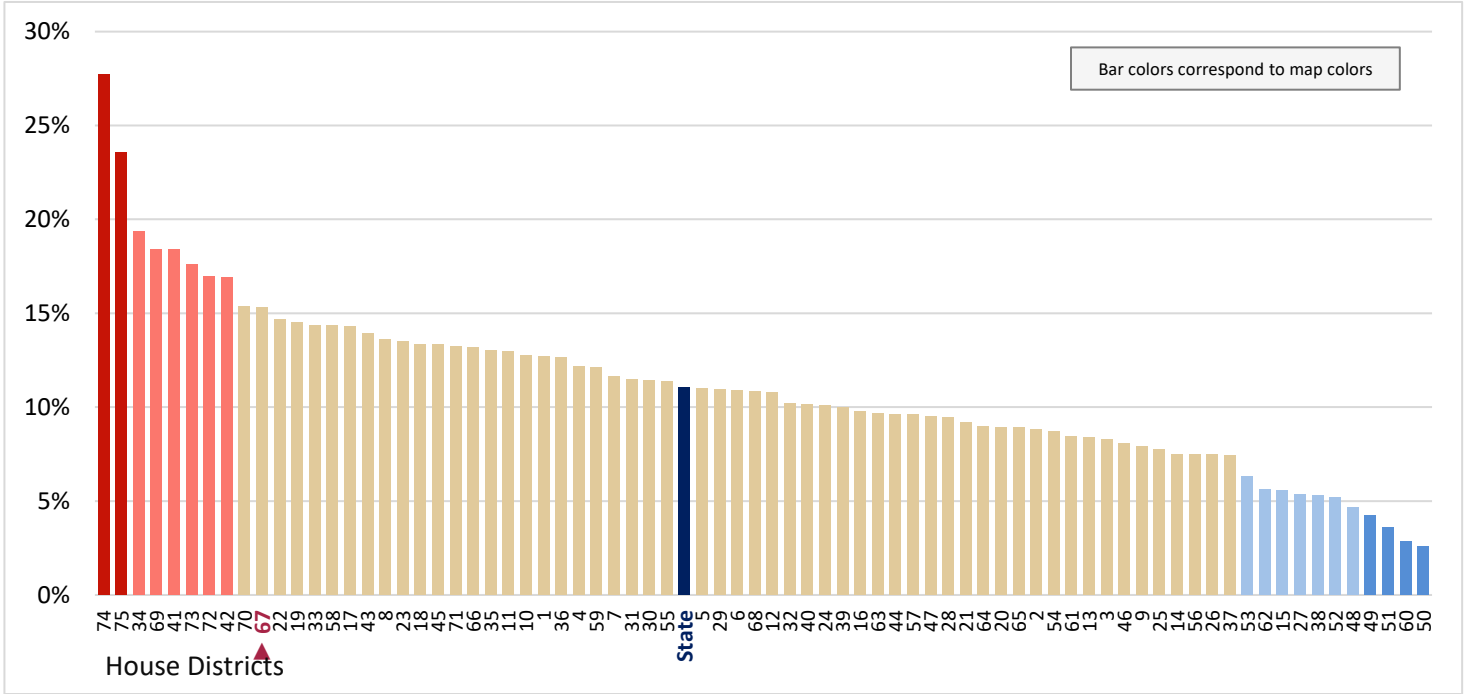

Figure 1.13 - AGE
Percentage of Population, Who are Age 65+

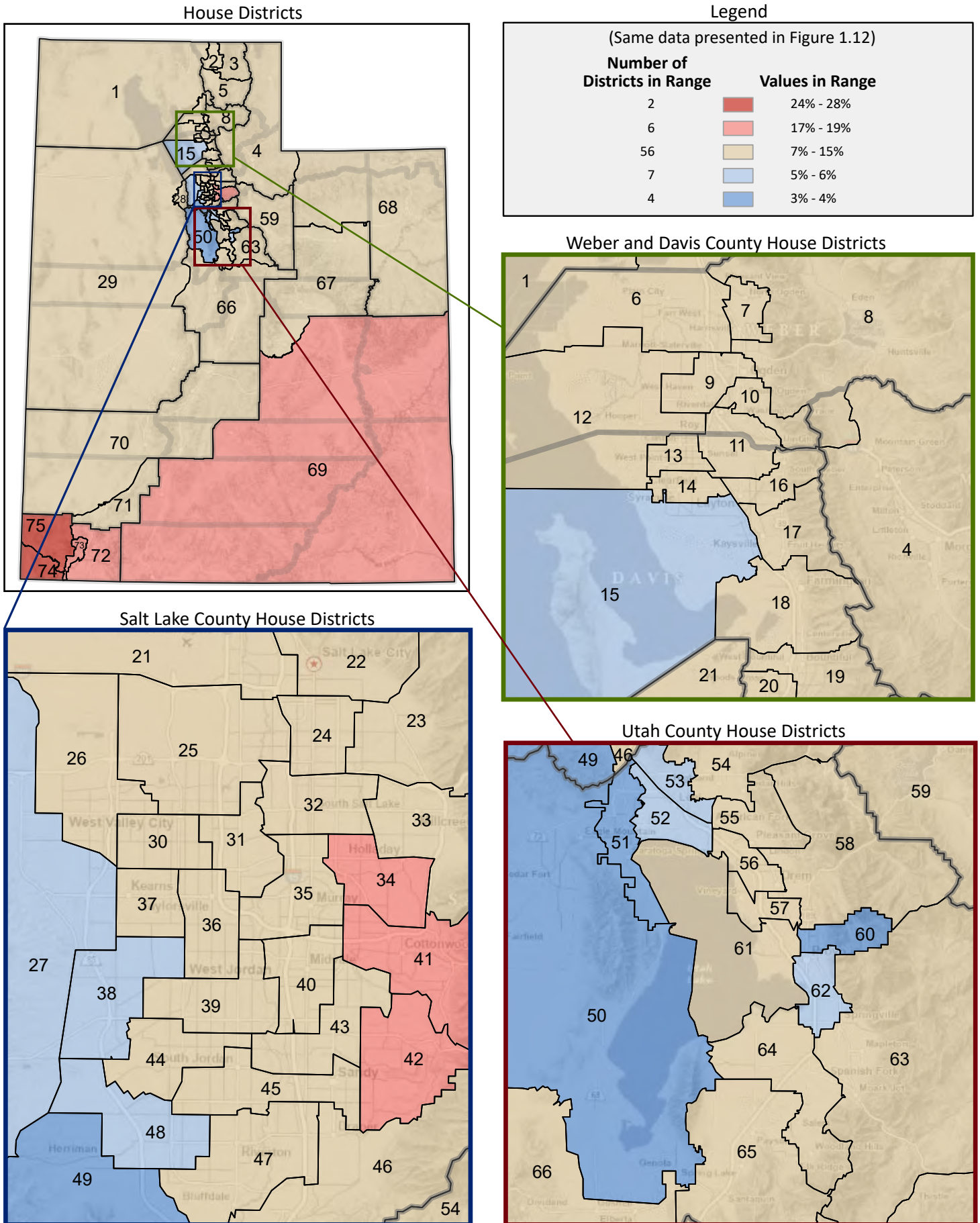

Figure 2.1 - CITIZENSHIP
Percentage of Population in Age Categories, Who are Not Citizens
 (Numbers are the percentage of persons in each age category; categories do not sum to 100%)

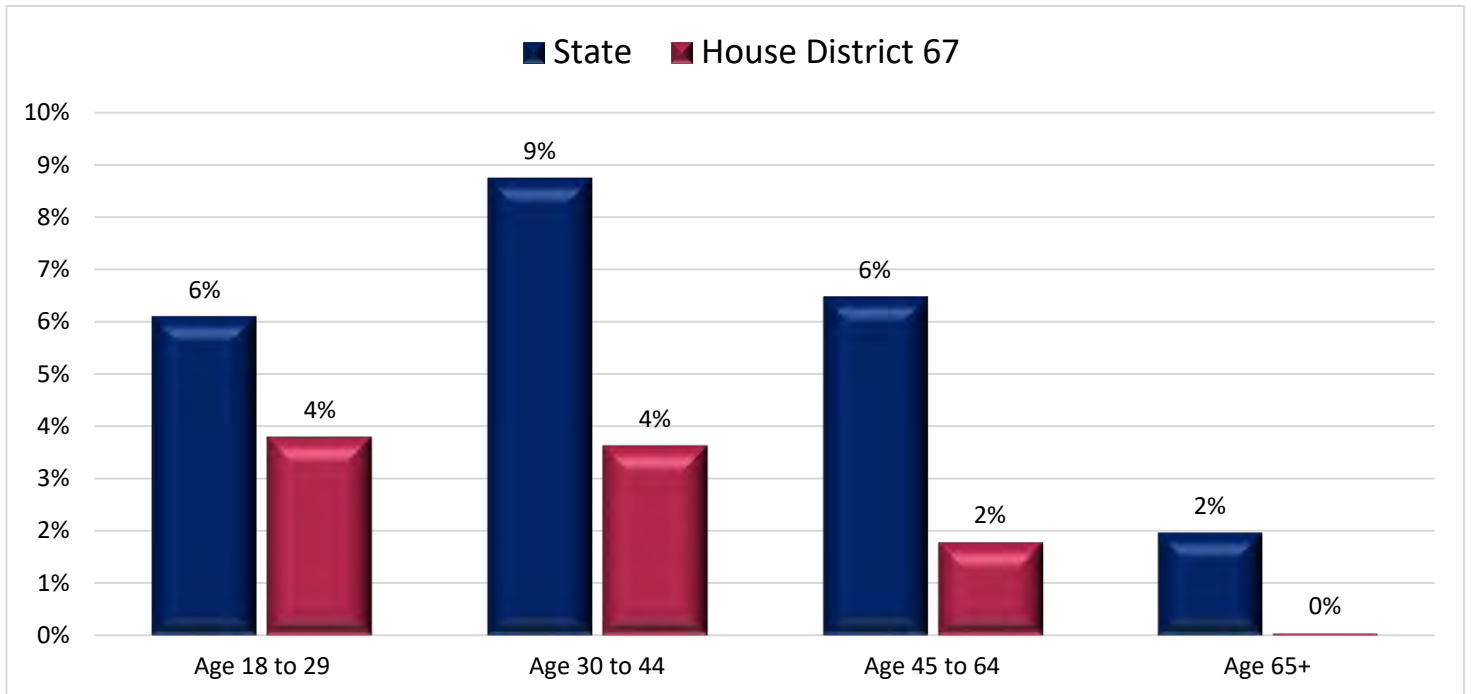

Figure 2.2 - CITIZENSHIP
Percentage of Population Age 18 to 29, Who are Not Citizens
 (First category in Figure 2.1; same data presented in Figure 2.3)

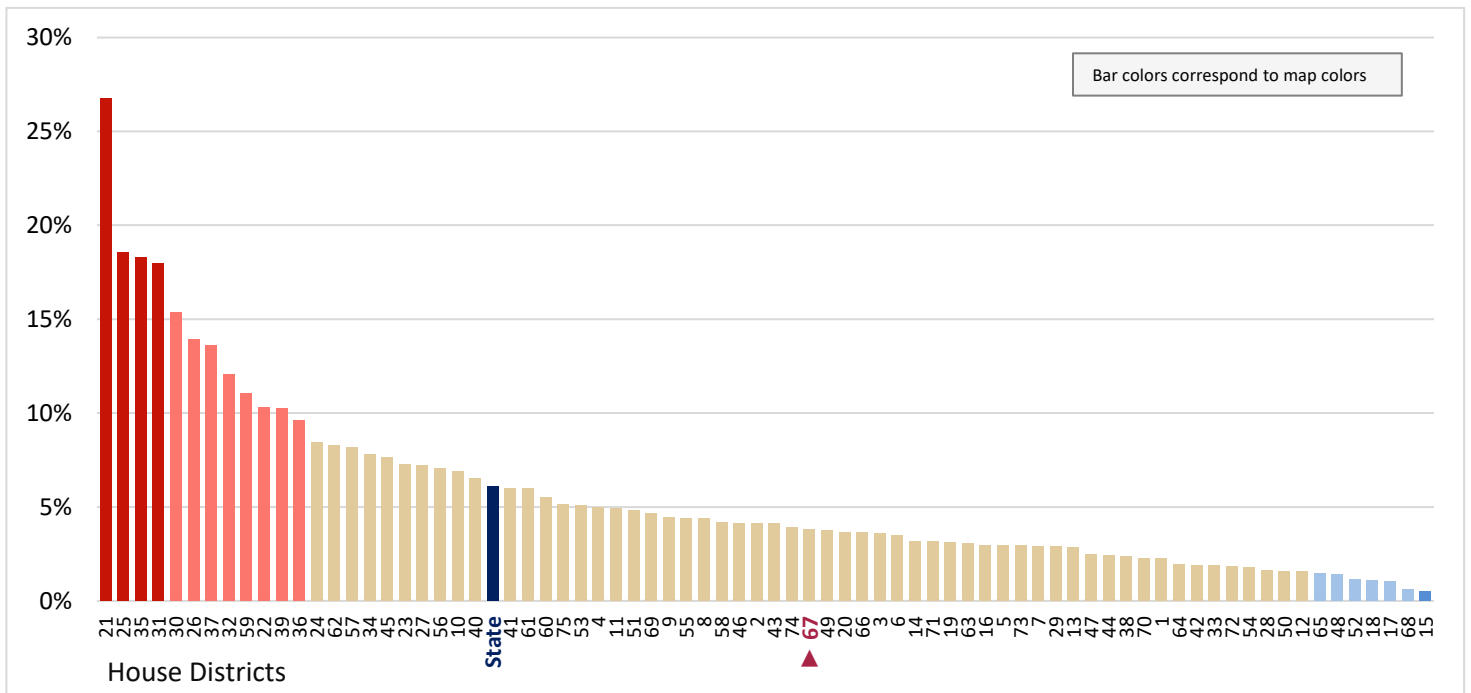

Figure 2.3 - CITIZENSHIP
Percentage of Population Age 18 to 29, Who are Not Citizens



Figure 2.4 - CITIZENSHIP
Percentage of Population Age 30 to 44, Who are Not Citizens
 (Second category in Figure 2.1; same data presented in Figure 2.6)

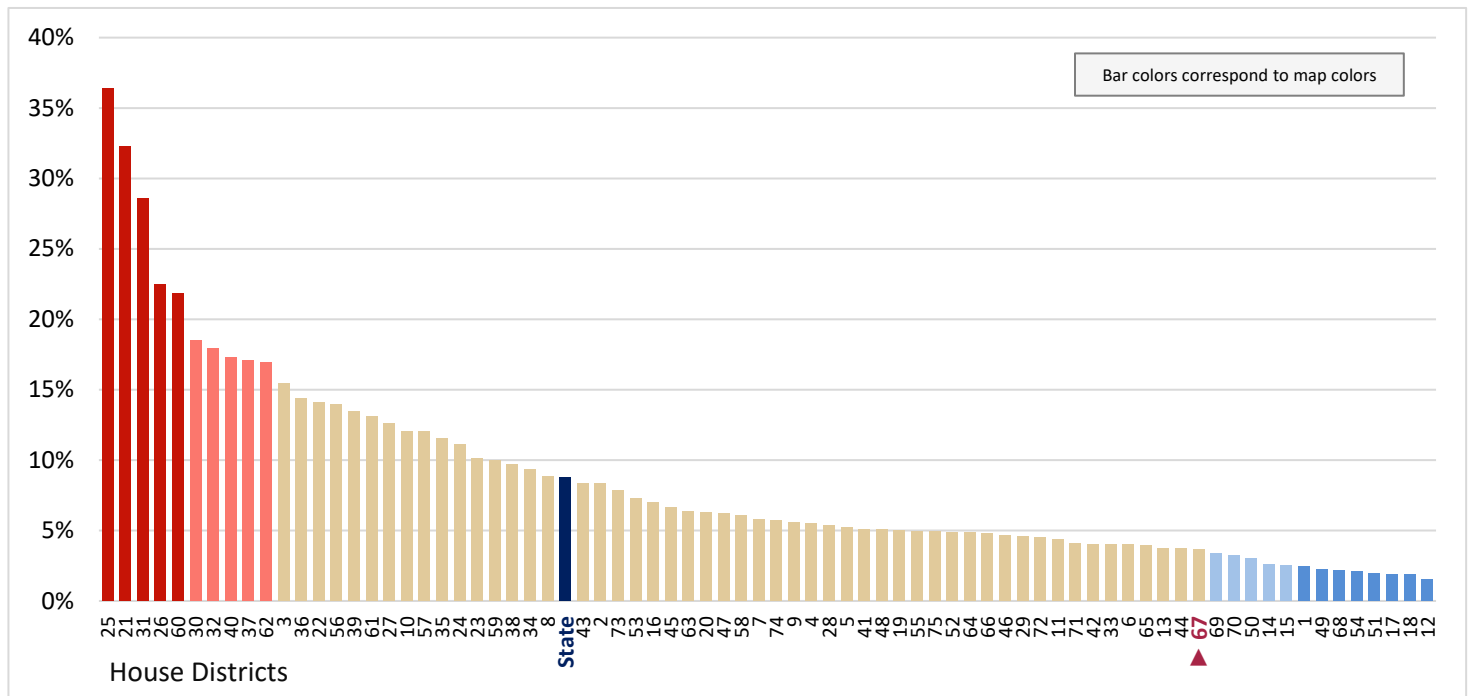

Figure 2.5 - CITIZENSHIP
Percentage of Population Age 45 to 64, Who are Not Citizens
 (Third category in Figure 2.1; same data presented in Figure 2.7)

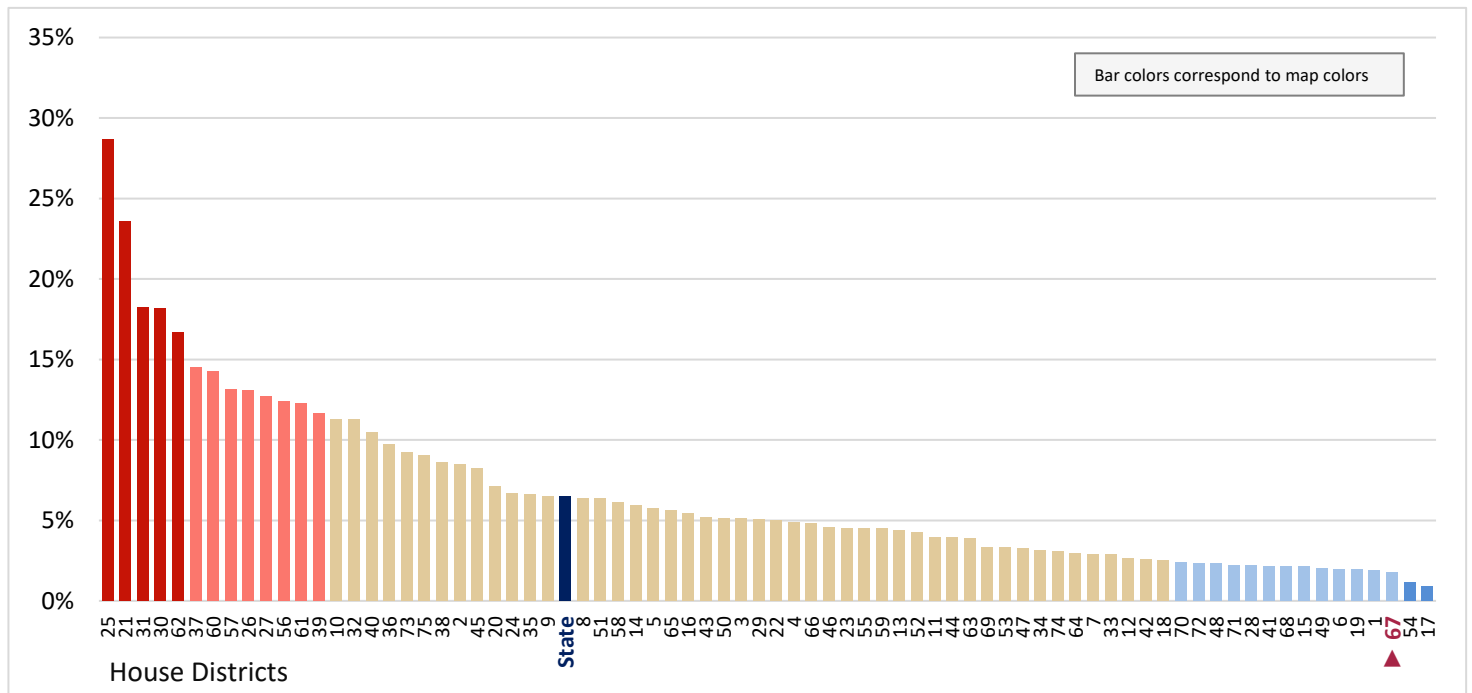

Figure 2.6 - CITIZENSHIP
Percentage of Population Age 30 to 44, Who are Not Citizens



Figure 2.7 - CITIZENSHIP
Percentage of Population Age 45 to 64, Who are Not Citizens



Figure 2.8 - CITIZENSHIP
Percentage of Population Age 65+, Who are Not Citizens
 (Last category in Figure 2.1; same data presented in Figure 2.10)

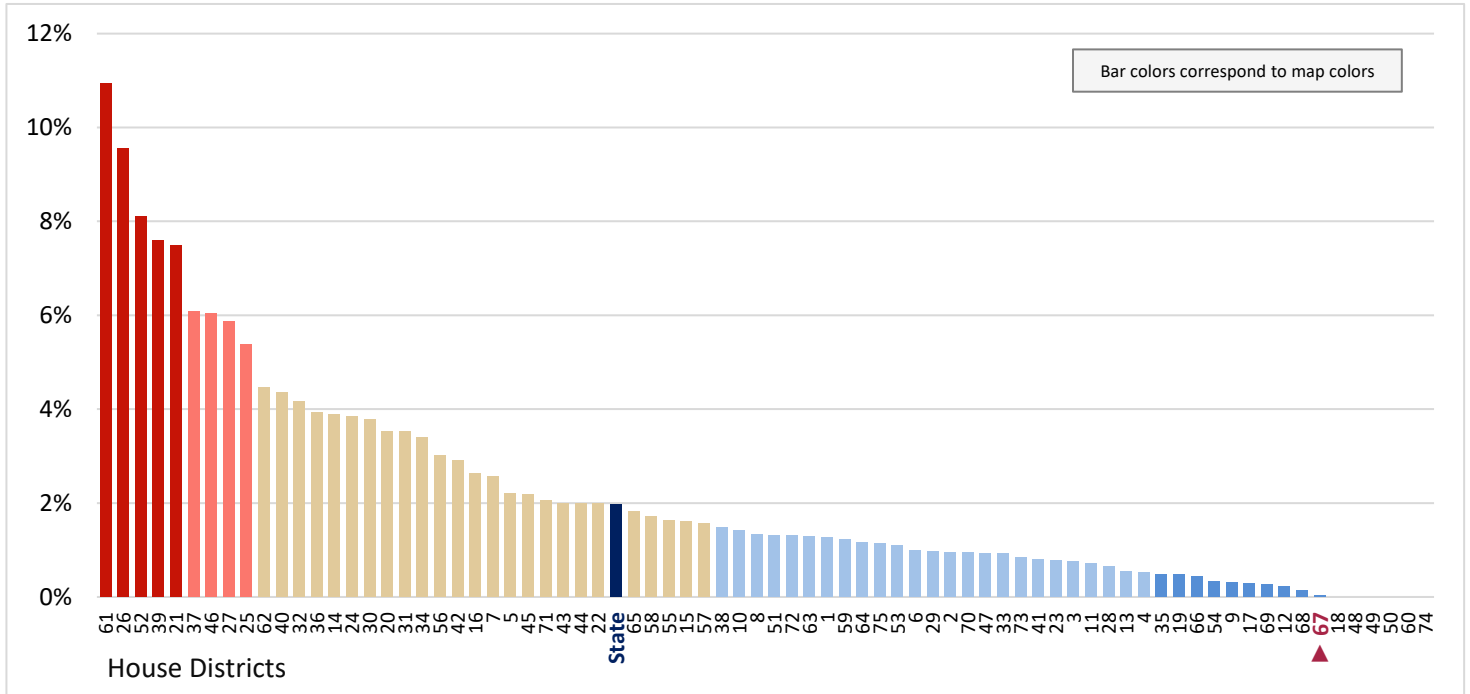

Figure 2.9 - CITIZENSHIP
Percentage of Population Age 18+, Who are Not Citizens
 (Data is not in Figure 2.1; same data presented in Figure 2.11)

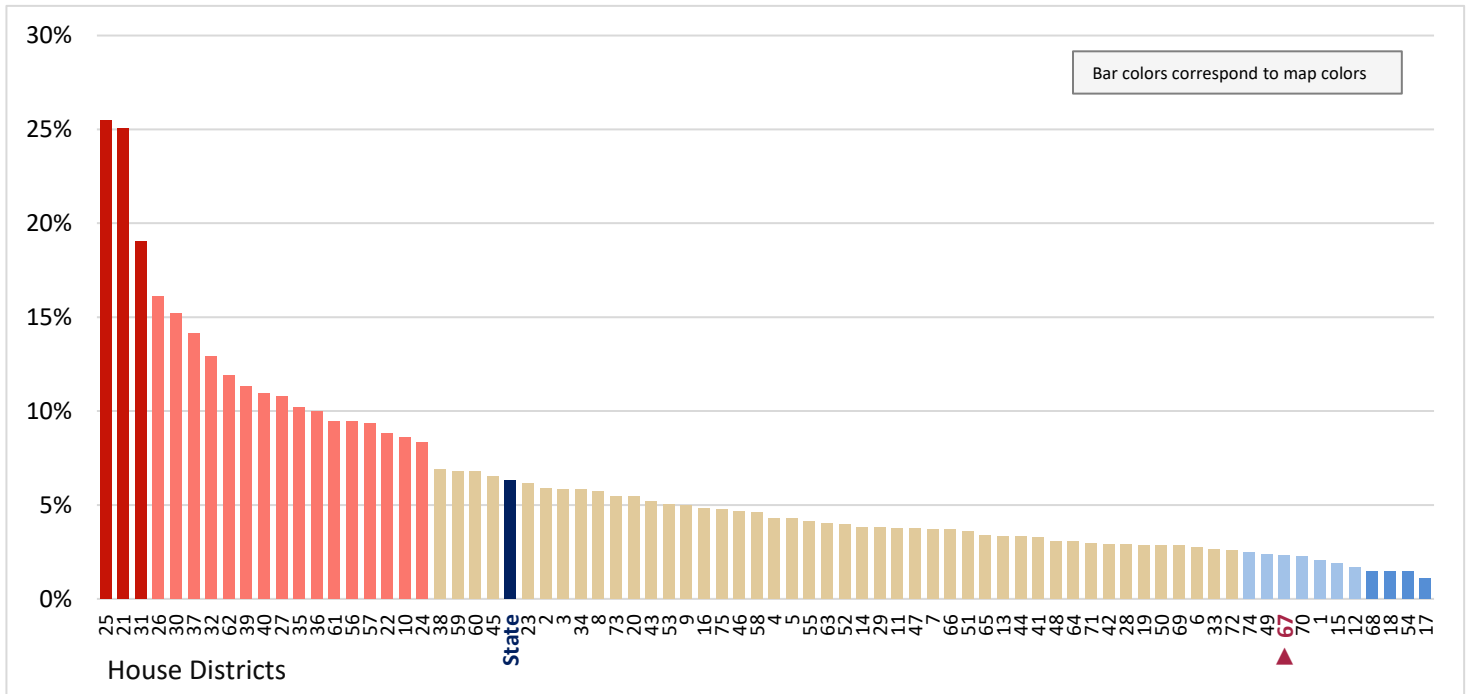

Figure 2.10 - CITIZENSHIP
Percentage of Population Age 65+, Who are Not Citizens

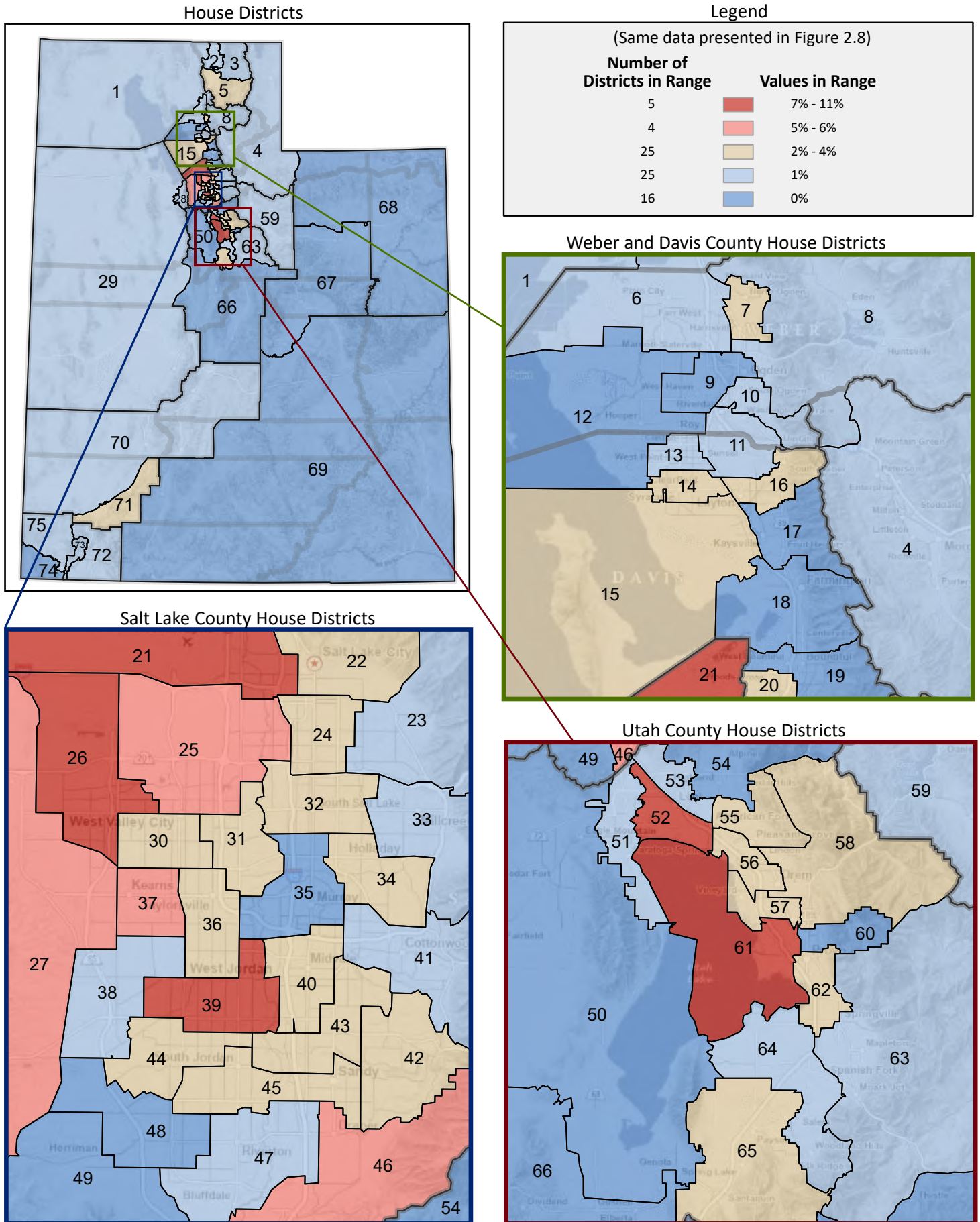

Figure 2.11 - CITIZENSHIP
Percentage of Population Age 18+, Who are Not Citizens



Figure 3.1 - RACE
Percentage of Population, by Race*
 (Categories are mutually exclusive and sum to 100%)

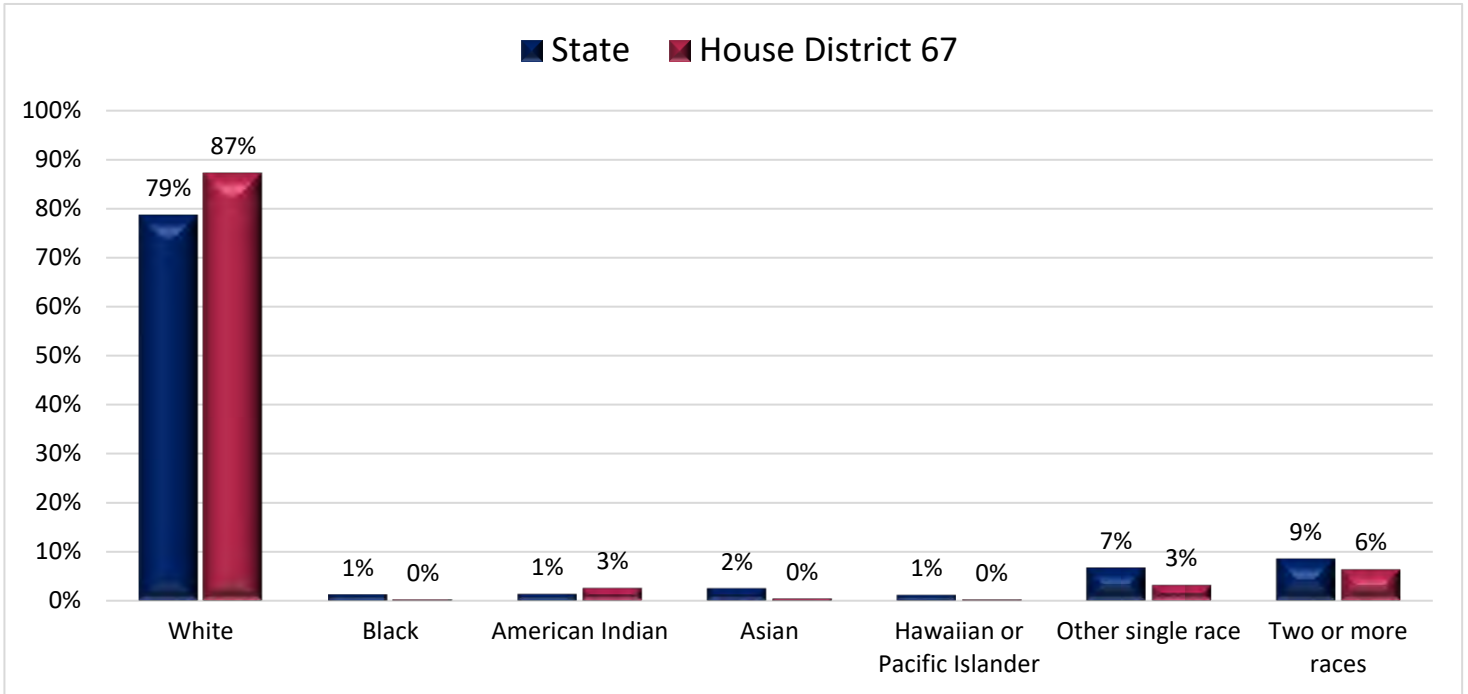
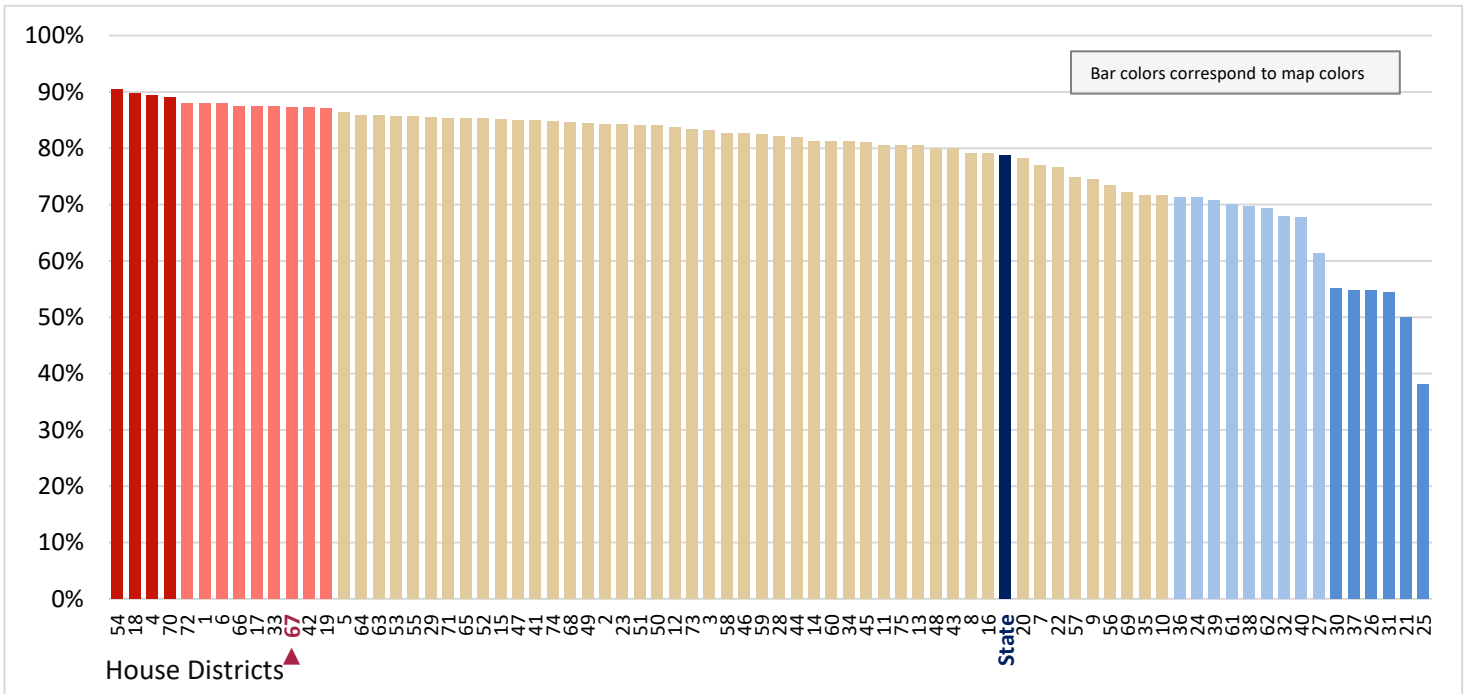

Figure 3.2 - RACE
Percentage of Population, Who are White
 (First category in Figure 3.1; same data presented in Figure 3.3)



* The U.S. Census Bureau distinguishes between ethnicity and race. For example, a person could be Hispanic (ethnicity) and White (race), or Hispanic and Black.

Figure 3.3 - RACE
Percentage of Population, Who are White



Figure 3.4 - RACE
Percentage of Population, Who are Black
 (Second category in Figure 3.1; same data presented in Figure 3.6)

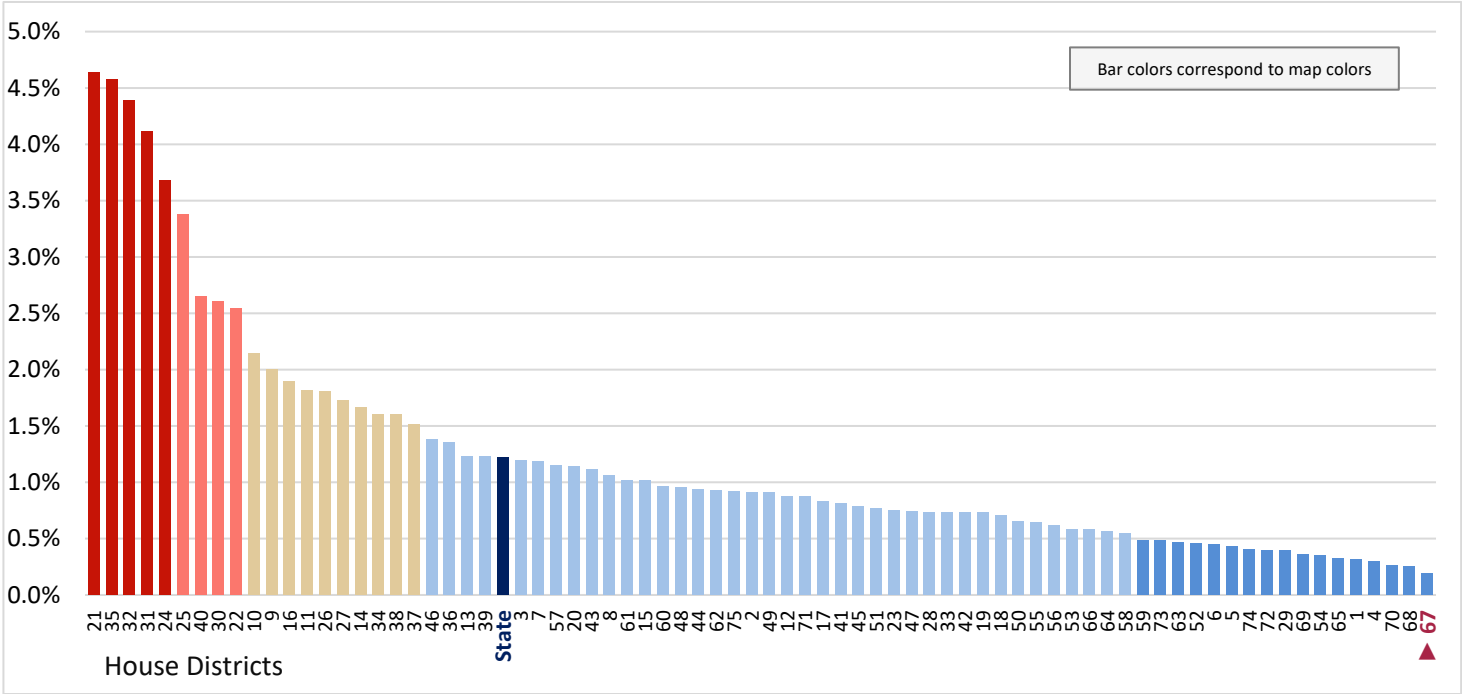

Figure 3.5 - RACE
Percentage of Population, Who are American Indian
 (Third category in Figure 3.1; same data presented in Figure 3.7)

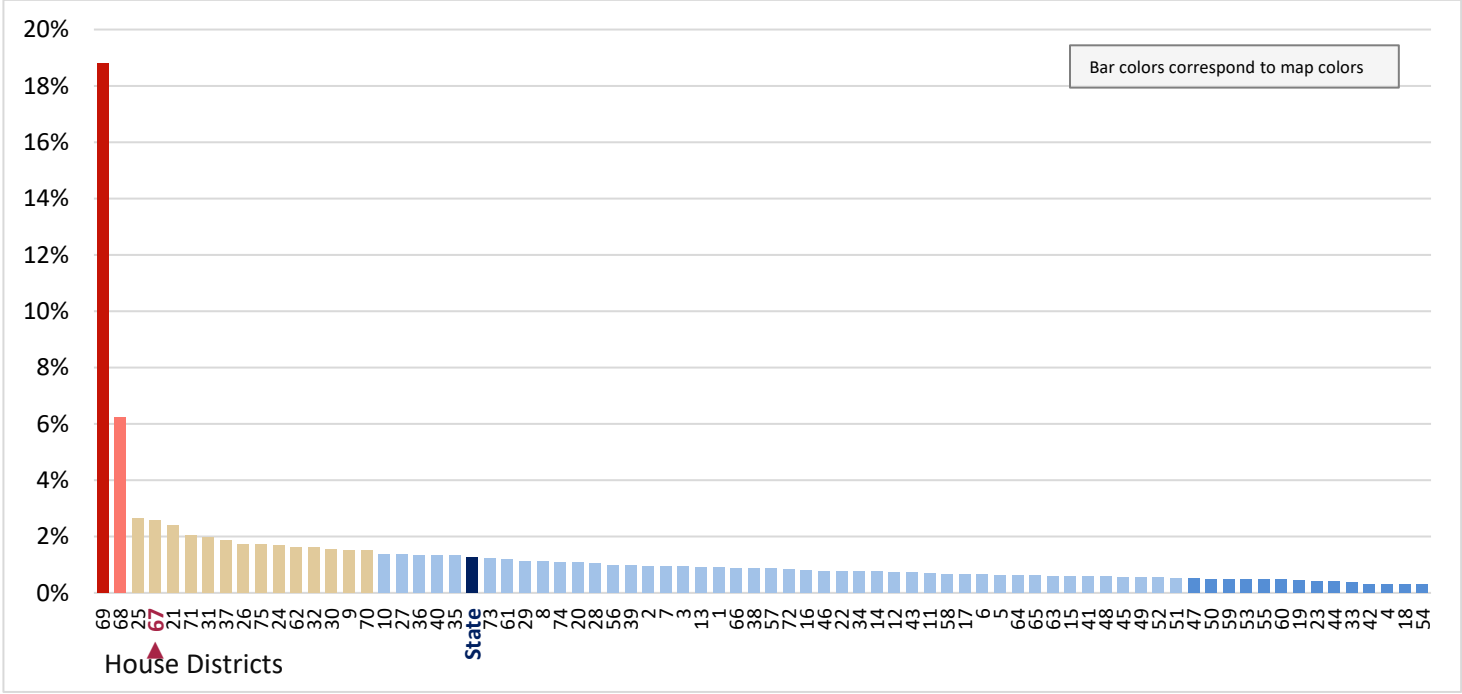

Figure 3.6 - RACE
Percentage of Population, Who are Black



Figure 3.7 - RACE
Percentage of Population, Who are American Indian



Figure 3.8 - RACE
Percentage of Population, Who are Asian
 (Fourth category in Figure 3.1; same data presented in Figure 3.10)

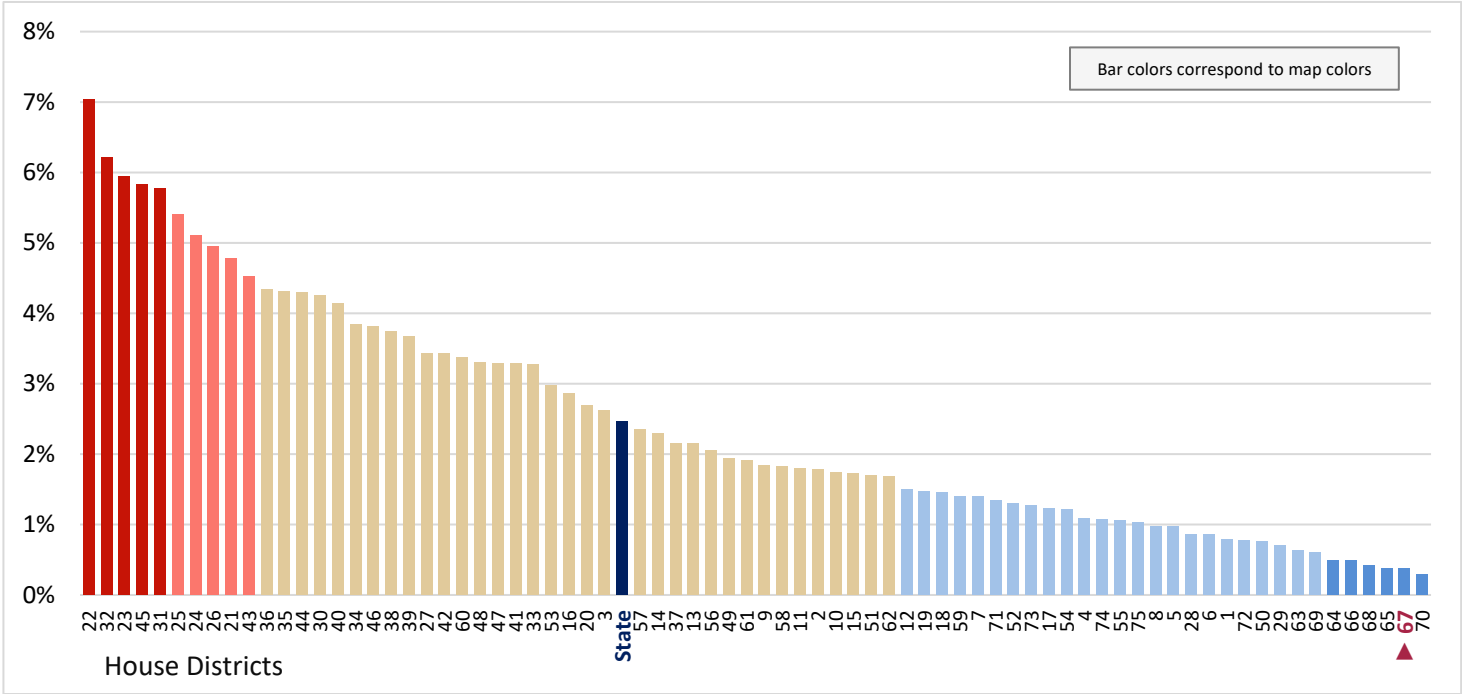

Figure 3.9 - RACE
Percentage of Population, Who are Hawaiian or Pacific Islander
 (Fifth category in Figure 3.1; same data presented in Figure 3.11)

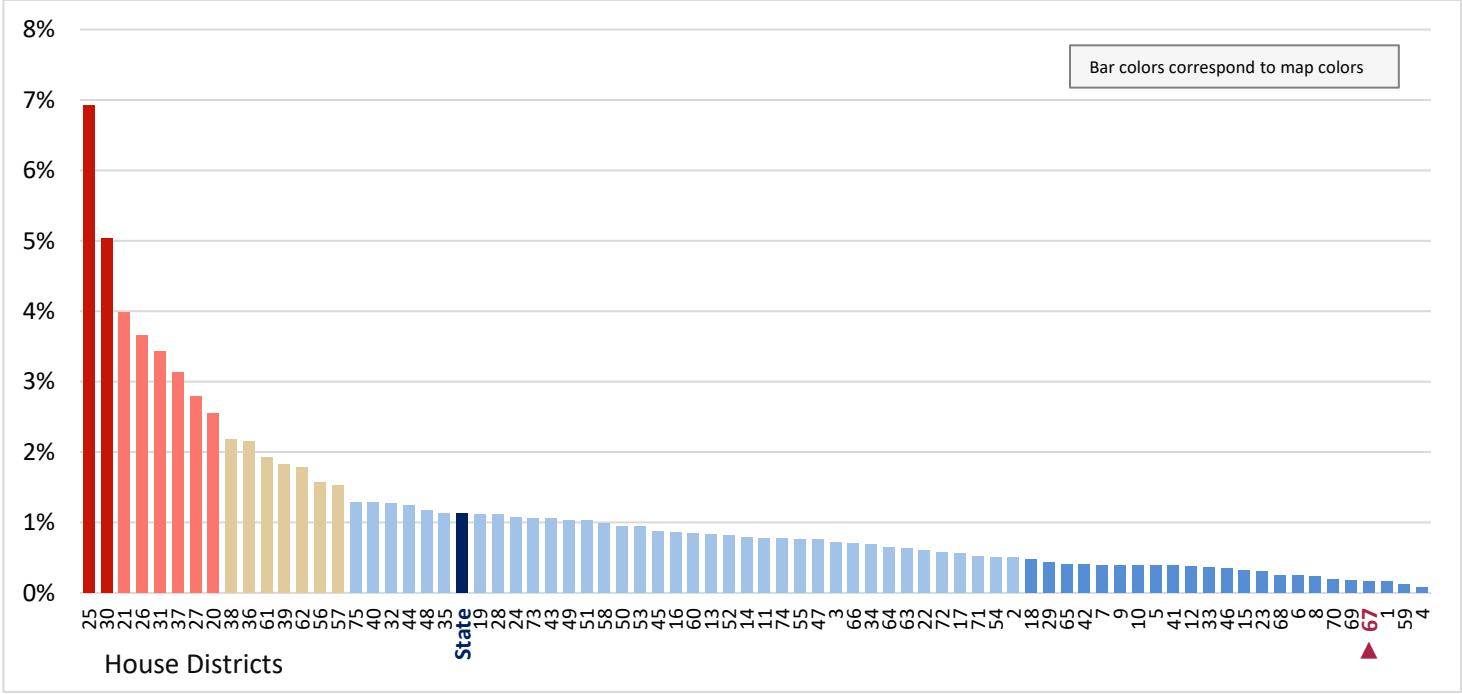

Figure 3.10 - RACE
Percentage of Population, Who are Asian

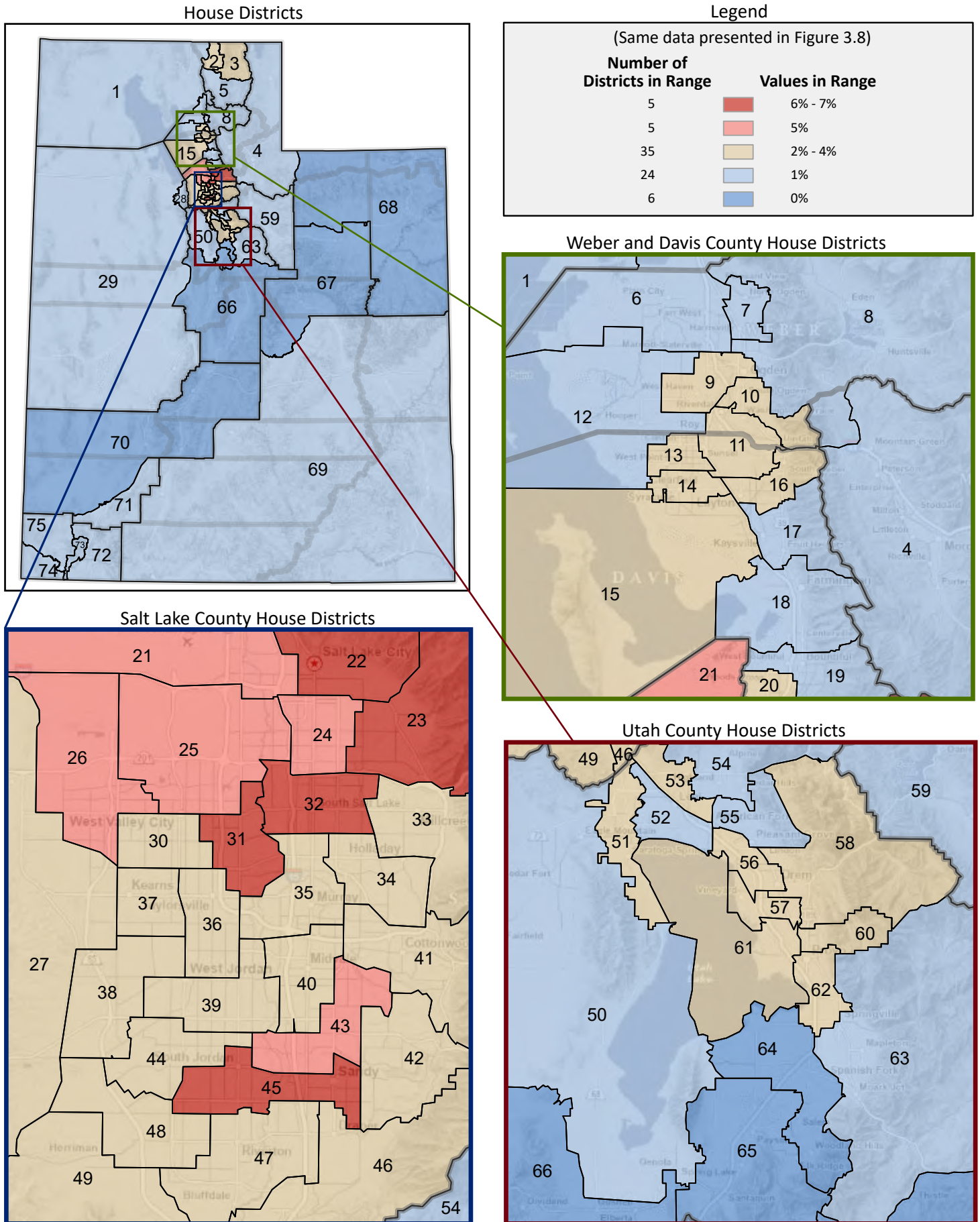

Figure 3.11 - RACE
Percentage of Population, Who are Hawaiian or Pacific Islander



Figure 3.12 - RACE
Percentage of Population, Who are Some Other Single Race
 (Sixth category in Figure 3.1; same data presented in Figure 3.14)

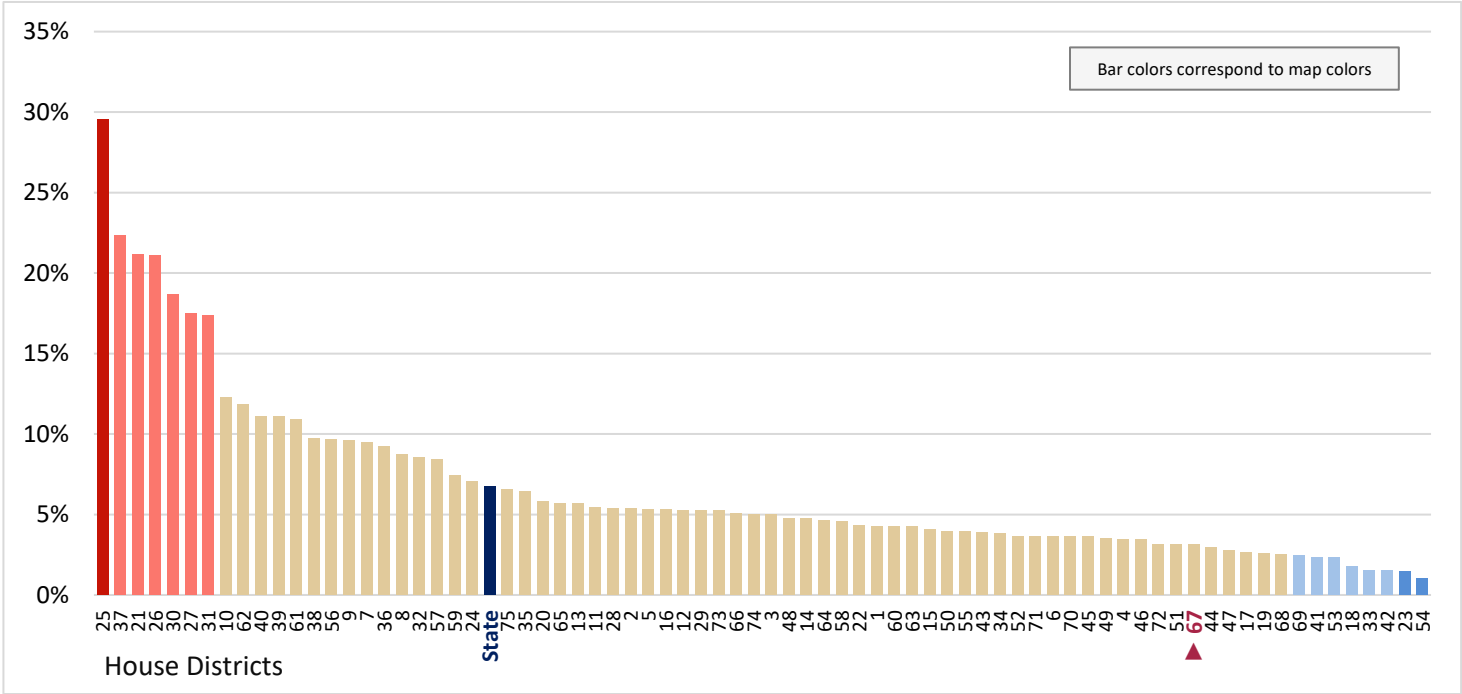

Figure 3.13 - RACE
Percentage of Population, Who are Two or More Races
 (Last category in Figure 3.1; same data presented in Figure 3.15)

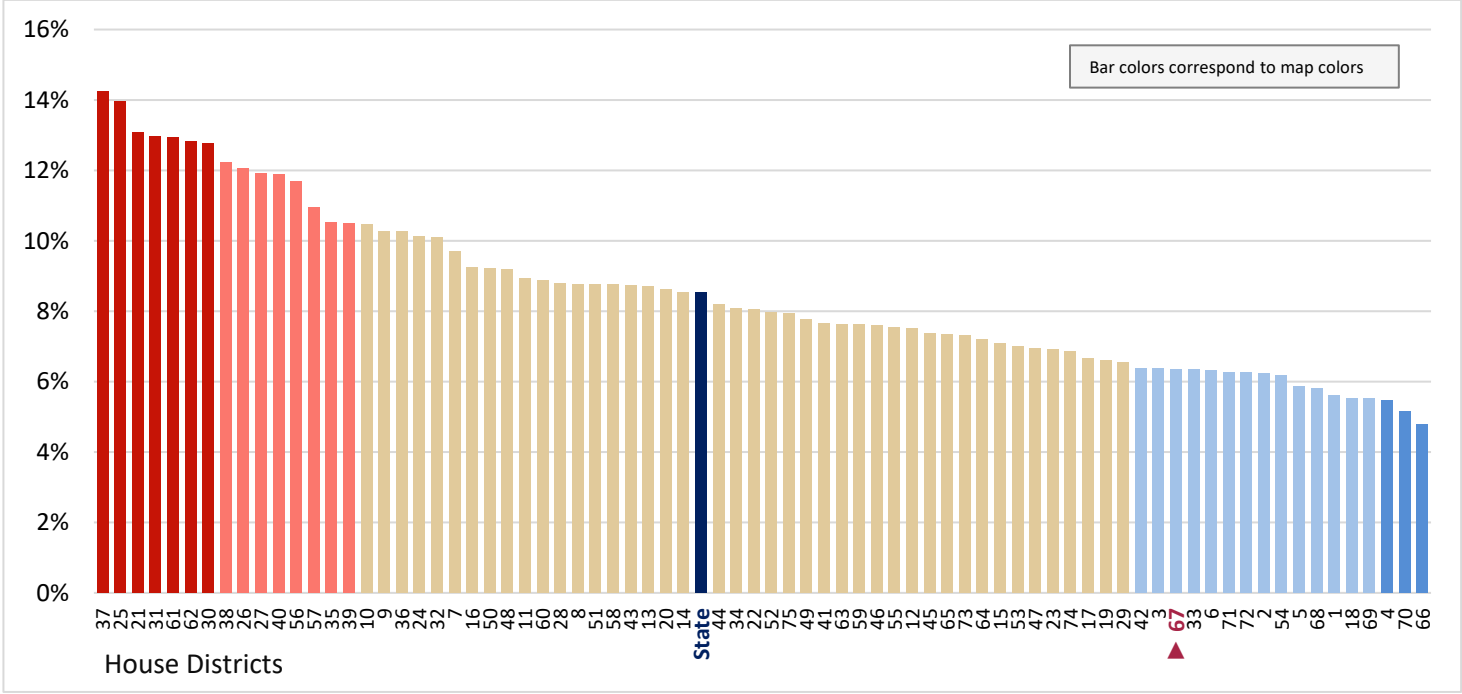

Figure 3.14 - RACE
Percentage of Population, Who are Some Other Single Race

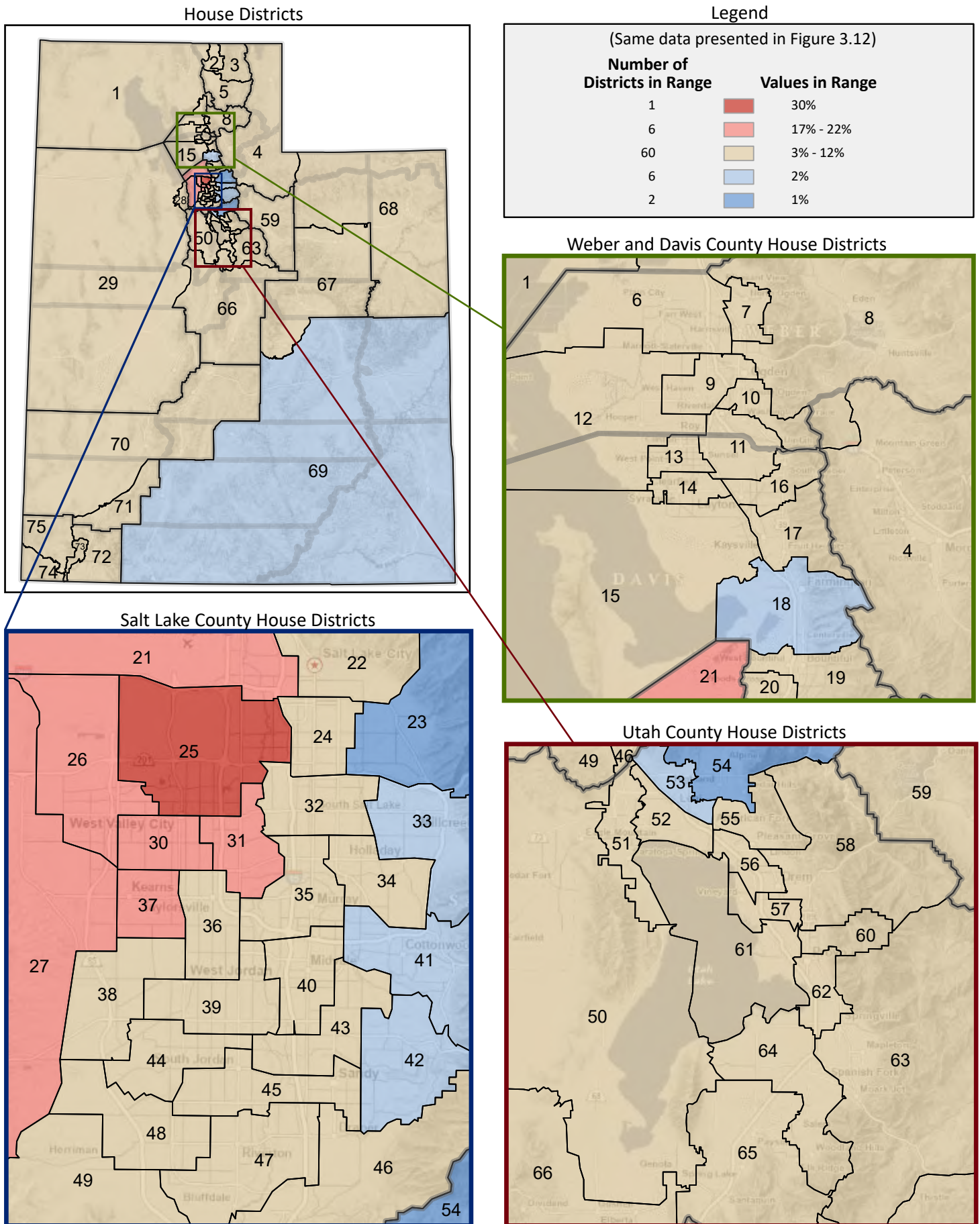

Figure 3.15 - RACE
 Percentage of Population, Who are Two or More Races



Figure 4.1 - HISPANIC OR LATINO
Percentage of Population, by Hispanic or Latino*
 (Categories are mutually exclusive and sum to 100%)

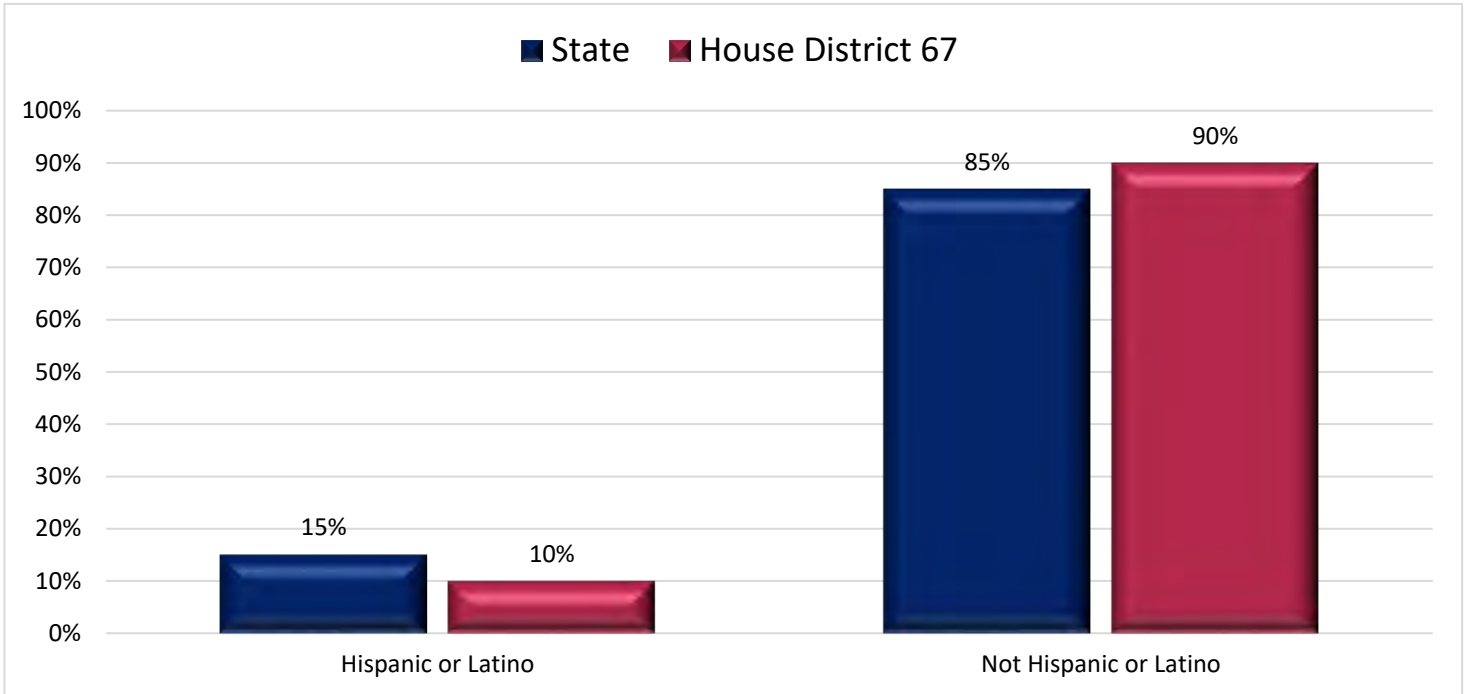
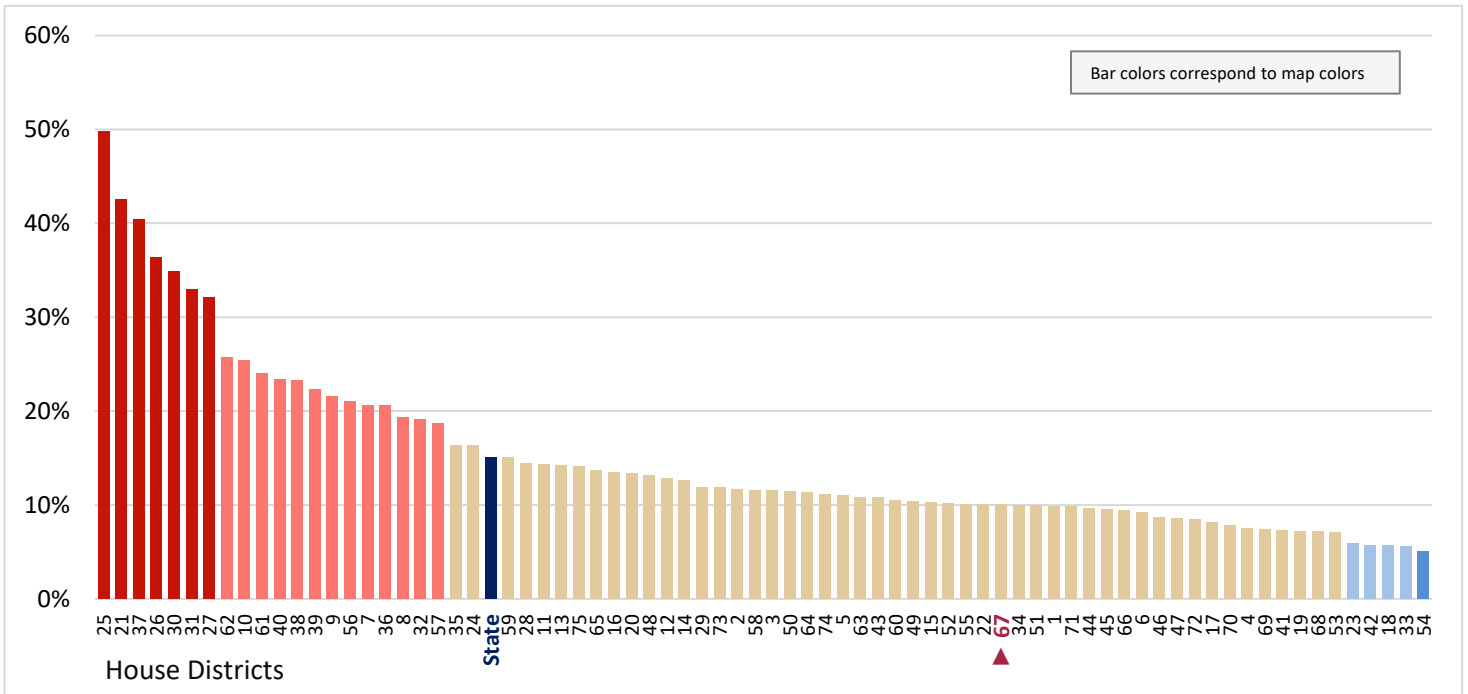

Figure 4.2 - HISPANIC OR LATINO
Percentage of Population, Who are Hispanic or Latino
 (First category in Figure 4.1; same data presented in Figure 4.3)



* The U.S. Census Bureau distinguishes between ethnicity and race. For example, a person could be Hispanic (ethnicity) and White (race), or Hispanic and Black.

Figure 4.3 - HISPANIC OR LATINO
Percentage of Population, Who are Hispanic or Latino



Figure 5.1 - LANGUAGE SPOKEN AT HOME
Percentage of Population Age 5+, by Language Spoken at Home
 (Categories are mutually exclusive and sum to 100%)

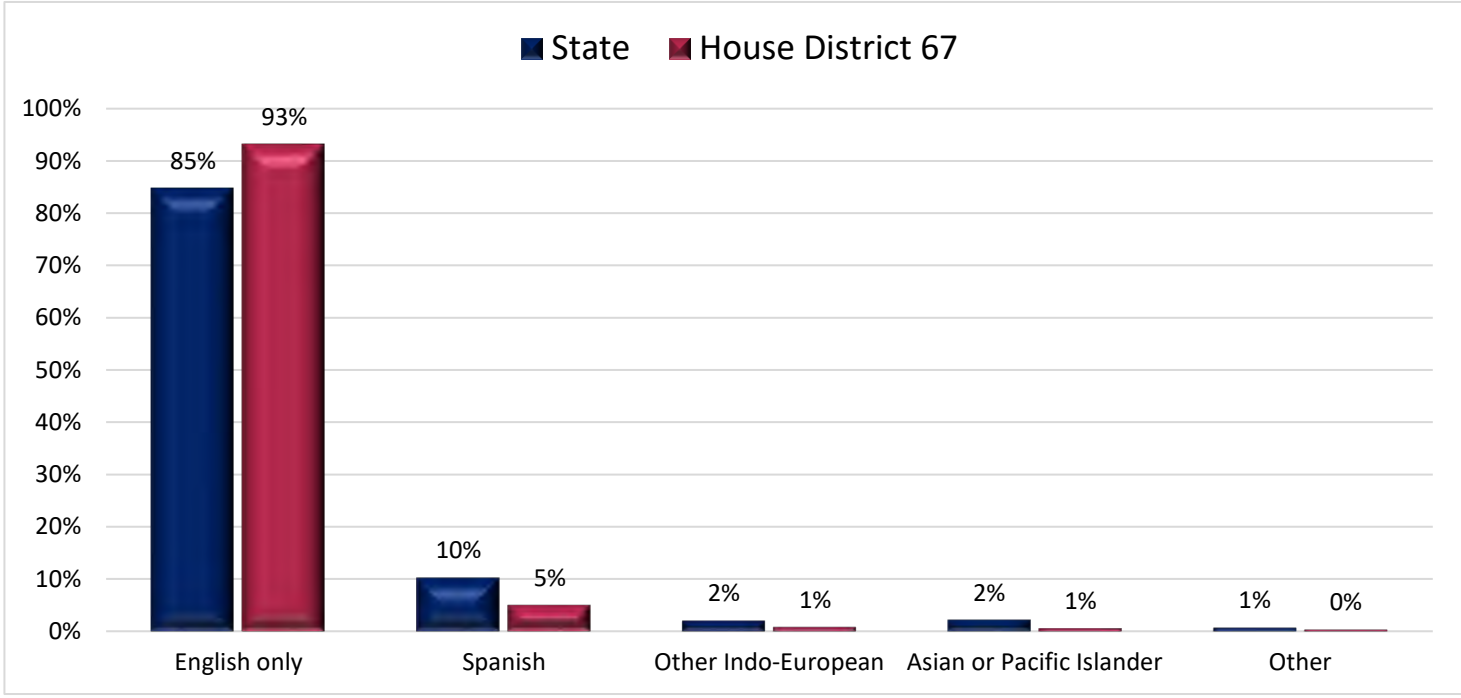

Figure 5.2 - LANGUAGE SPOKEN AT HOME
Percentage of Population Age 5+, Who Speak Only English at Home
 (First category in Figure 5.1; same data presented in Figure 5.3)

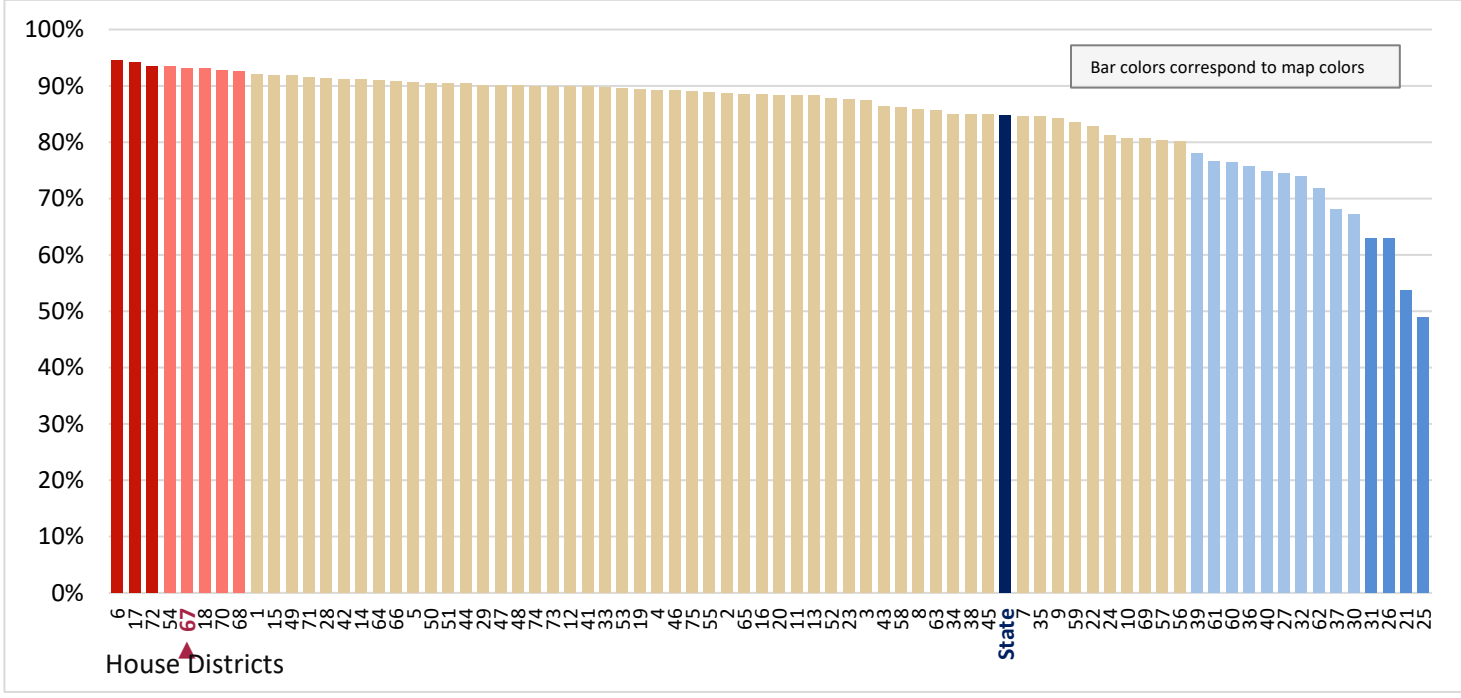

Figure 5.3 - LANGUAGE SPOKEN AT HOME
 Percentage of Population Age 5+, Who Speak Only English at Home

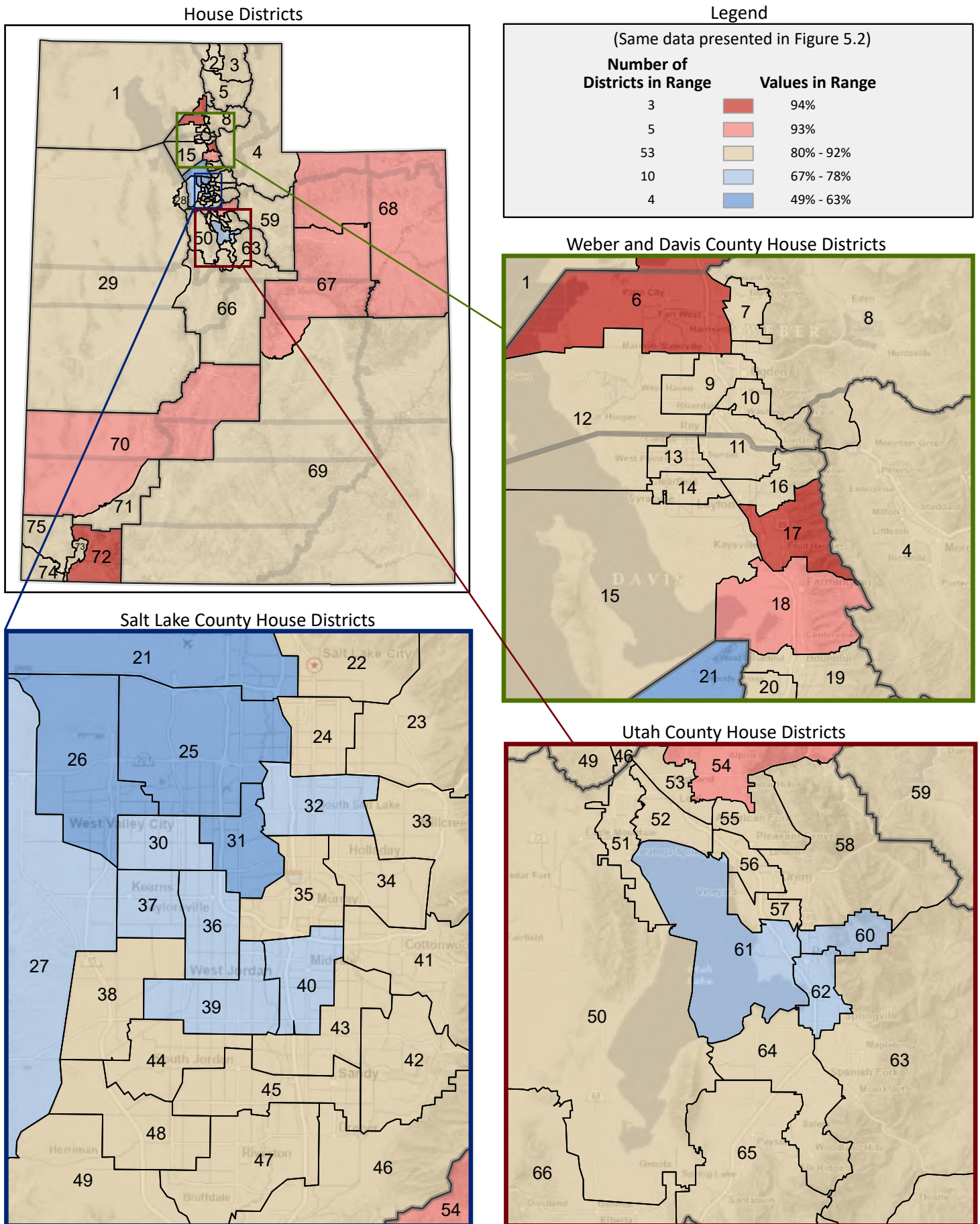

Figure 5.4 - LANGUAGE SPOKEN AT HOME
Percentage of Population Age 5+, Who Speak Spanish at Home
 (Second category in Figure 5.1; same data presented in Figure 5.6)

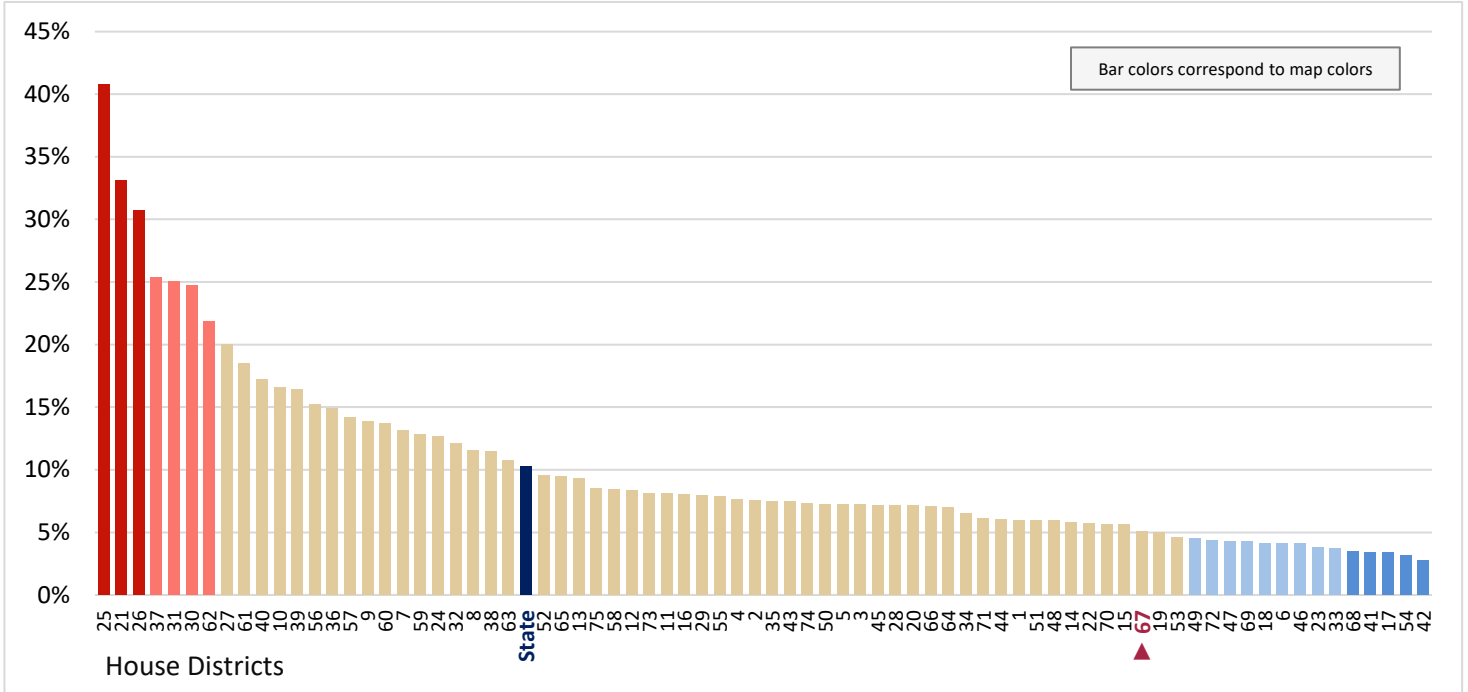

Figure 5.5 - LANGUAGE SPOKEN AT HOME
Percentage of Population Age 5+, Who Speak an Other Indo-European Language at Home
 (Third category in Figure 5.1; same data presented in Figure 5.7)

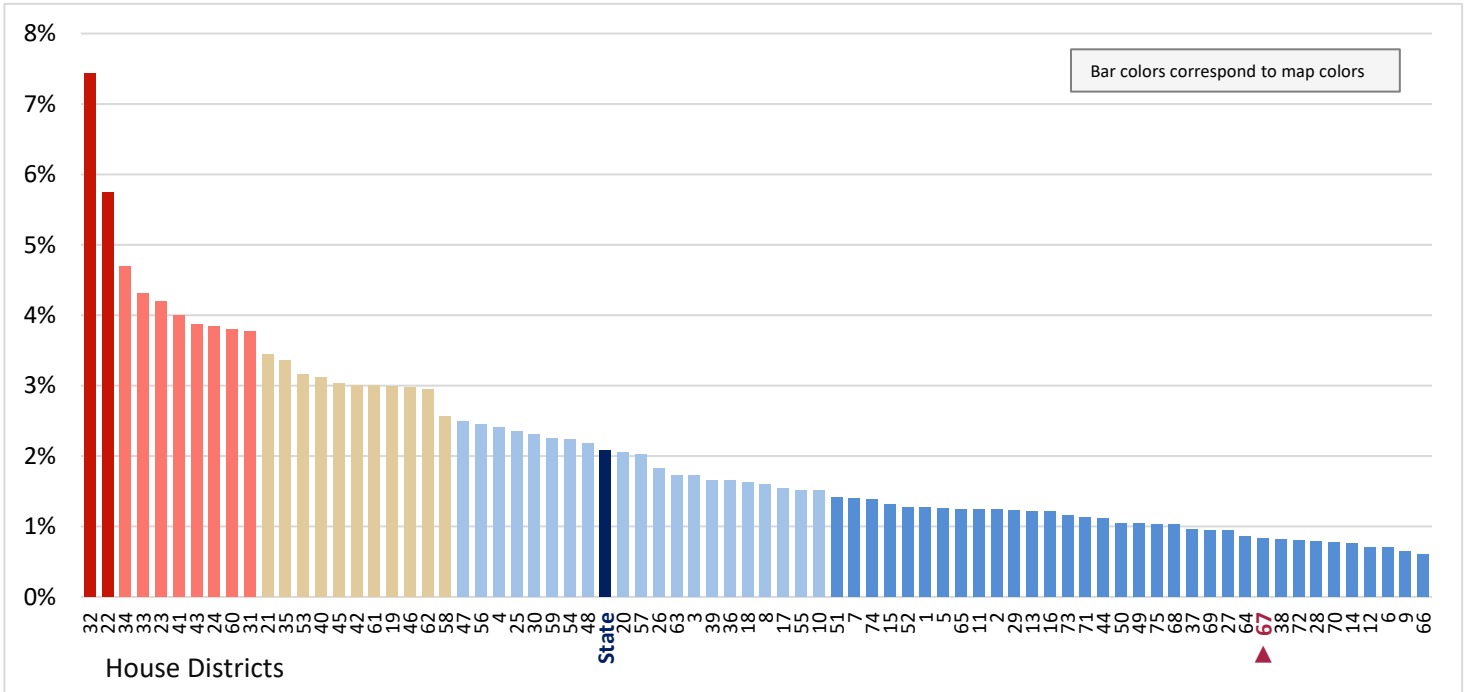

Figure 5.6 - LANGUAGE SPOKEN AT HOME
Percentage of Population Age 5+, Who Speak Spanish at Home



Figure 5.7 - LANGUAGE SPOKEN AT HOME
**Percentage of Population Age 5+, Who Speak an
 Other Indo-European Language at Home**



Figure 5.8 - LANGUAGE SPOKEN AT HOME
Percentage of Population Age 5+, Who Speak an Asian or Pacific Islander Language at Home
 (Fourth category in Figure 5.1; same data presented in Figure 5.10)

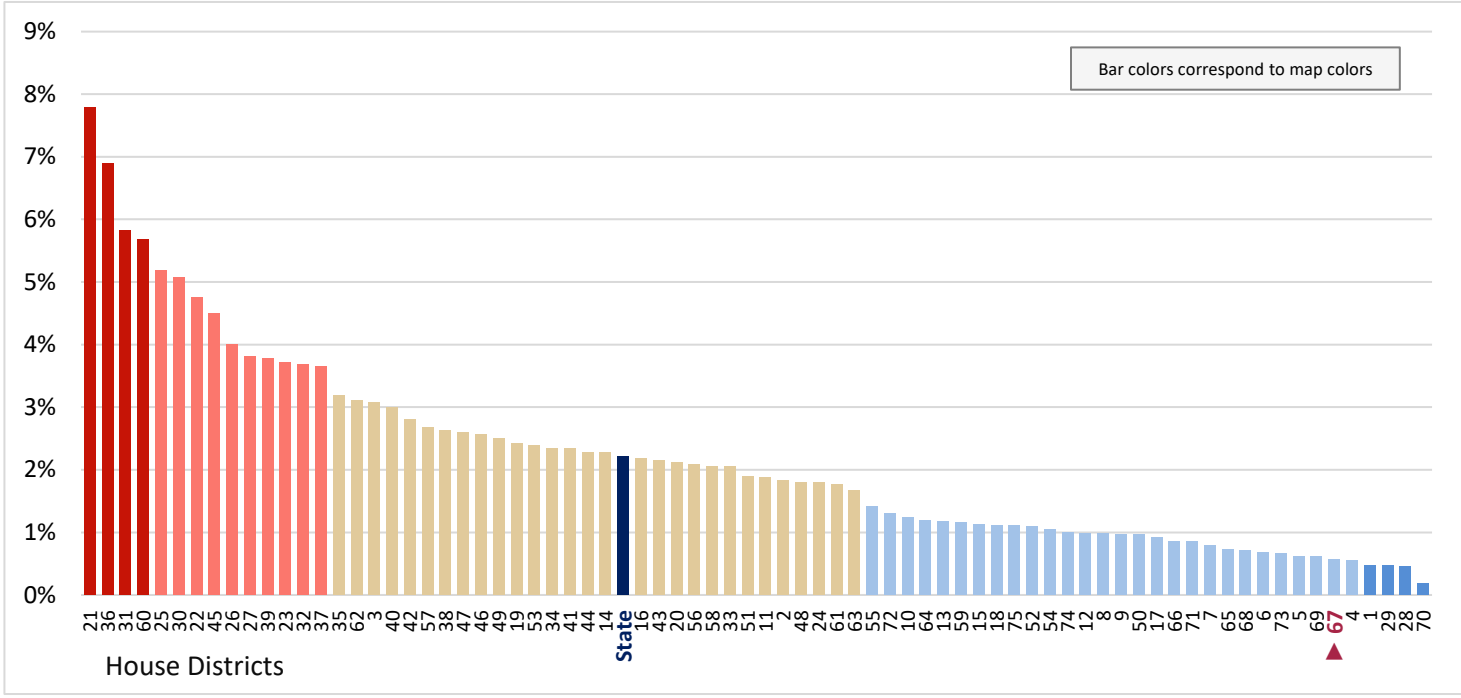

Figure 5.9 - LANGUAGE SPOKEN AT HOME
Percentage of Population Age 5+, Who Speak an Other Language at Home
 (Last category in Figure 5.1; same data presented in Figure 5.11)

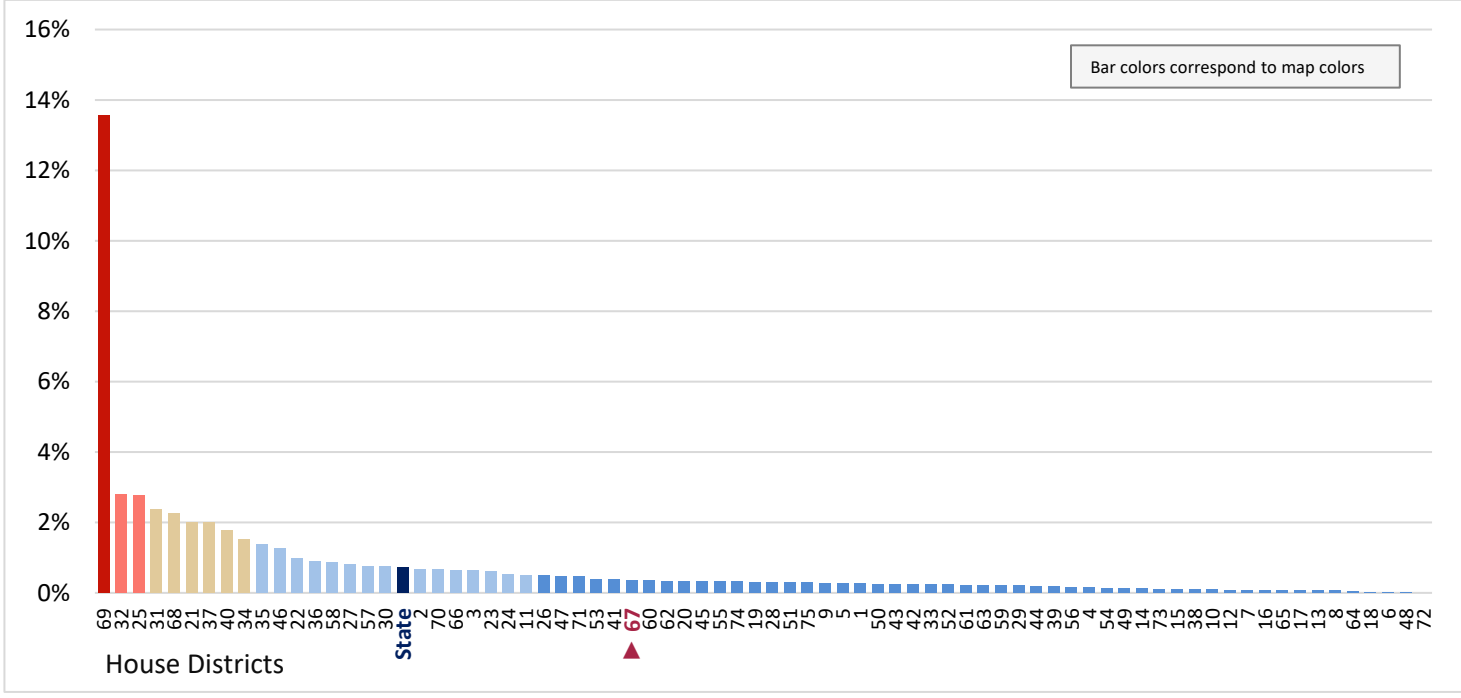

Figure 5.10 - LANGUAGE SPOKEN AT HOME
**Percentage of Population Age 5+, Who Speak an
 Asian or Pacific Islander Language at Home**

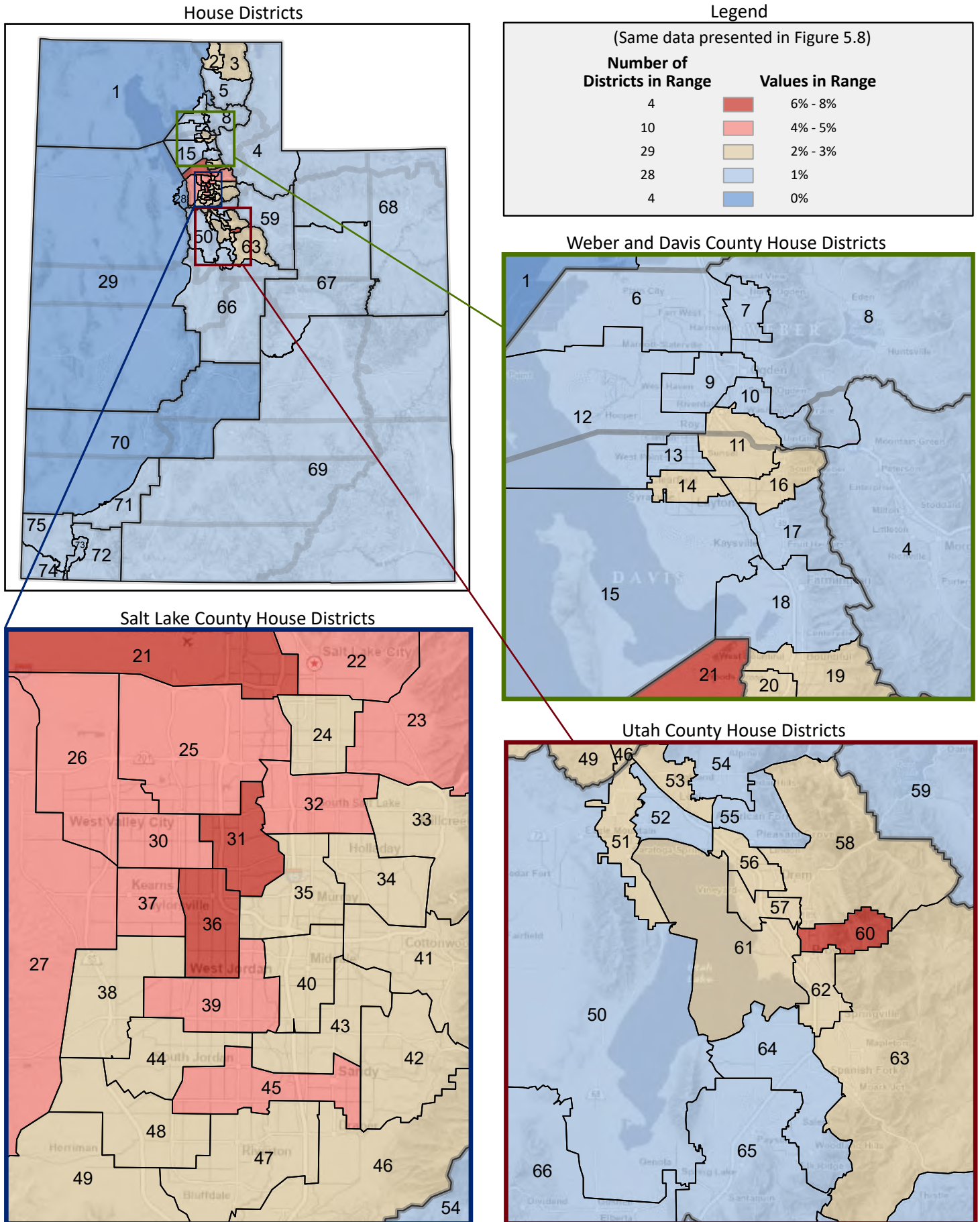

Figure 5.11 - LANGUAGE SPOKEN AT HOME
 Percentage of Population Age 5+, Who Speak an Other Language at Home

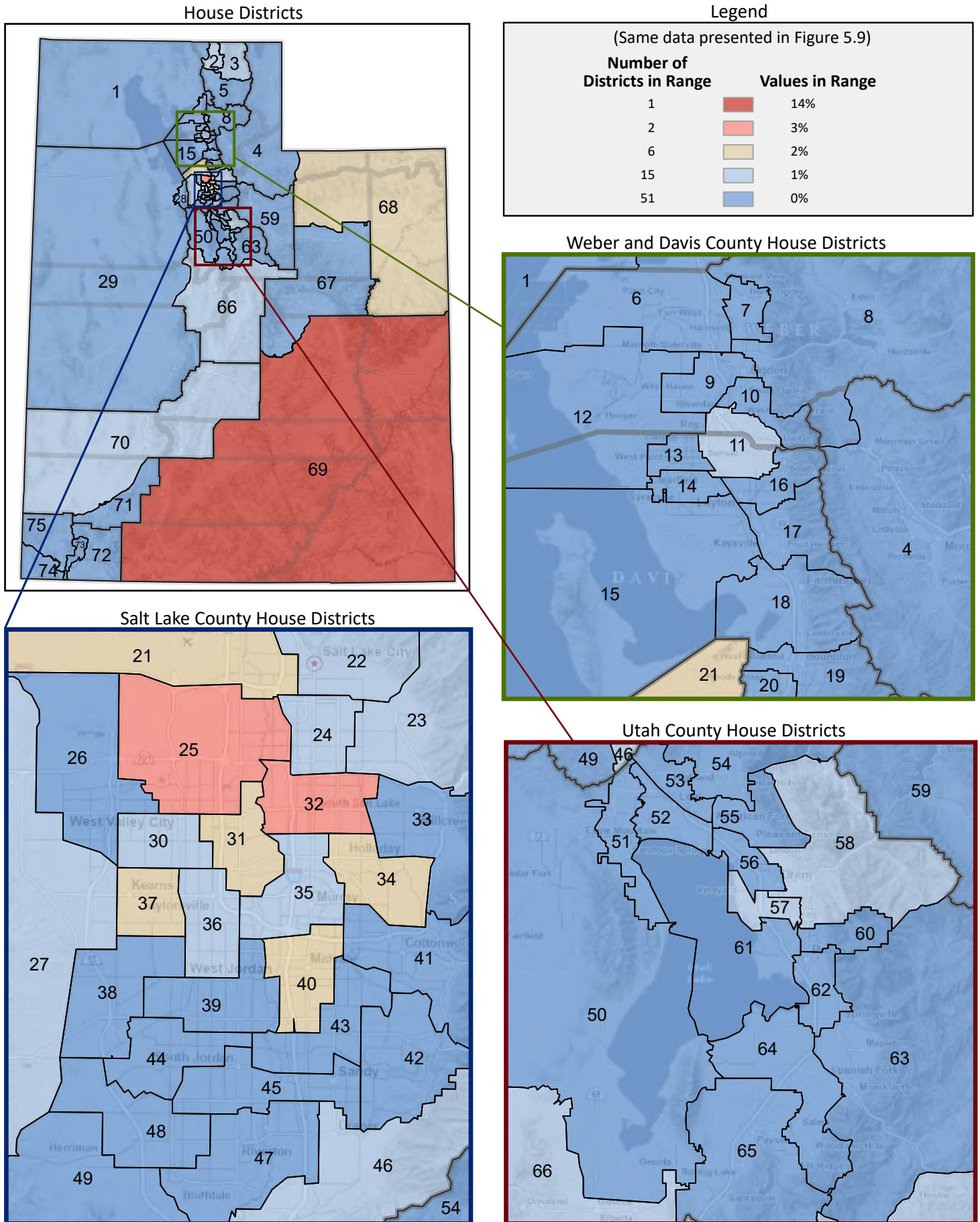

Figure 5.12 - LANGUAGE SPOKEN AT HOME

Percentage of Population Age 5+, Who Do Not Speak English at Home

(Sum of last four categories in Figure 5.1; same data presented in Figure 5.13)

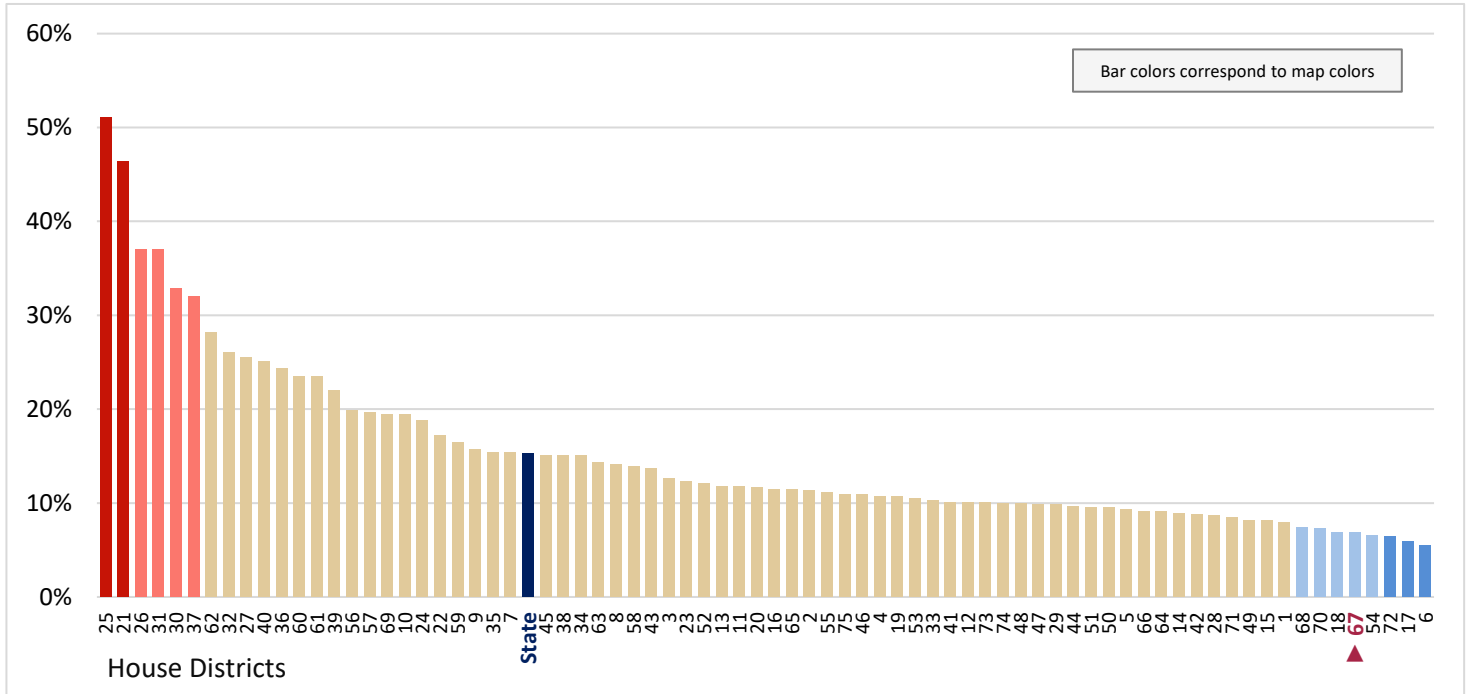

Figure 5.13 - LANGUAGE SPOKEN AT HOME
Percentage of Population Age 5+, Who Do Not Speak English at Home

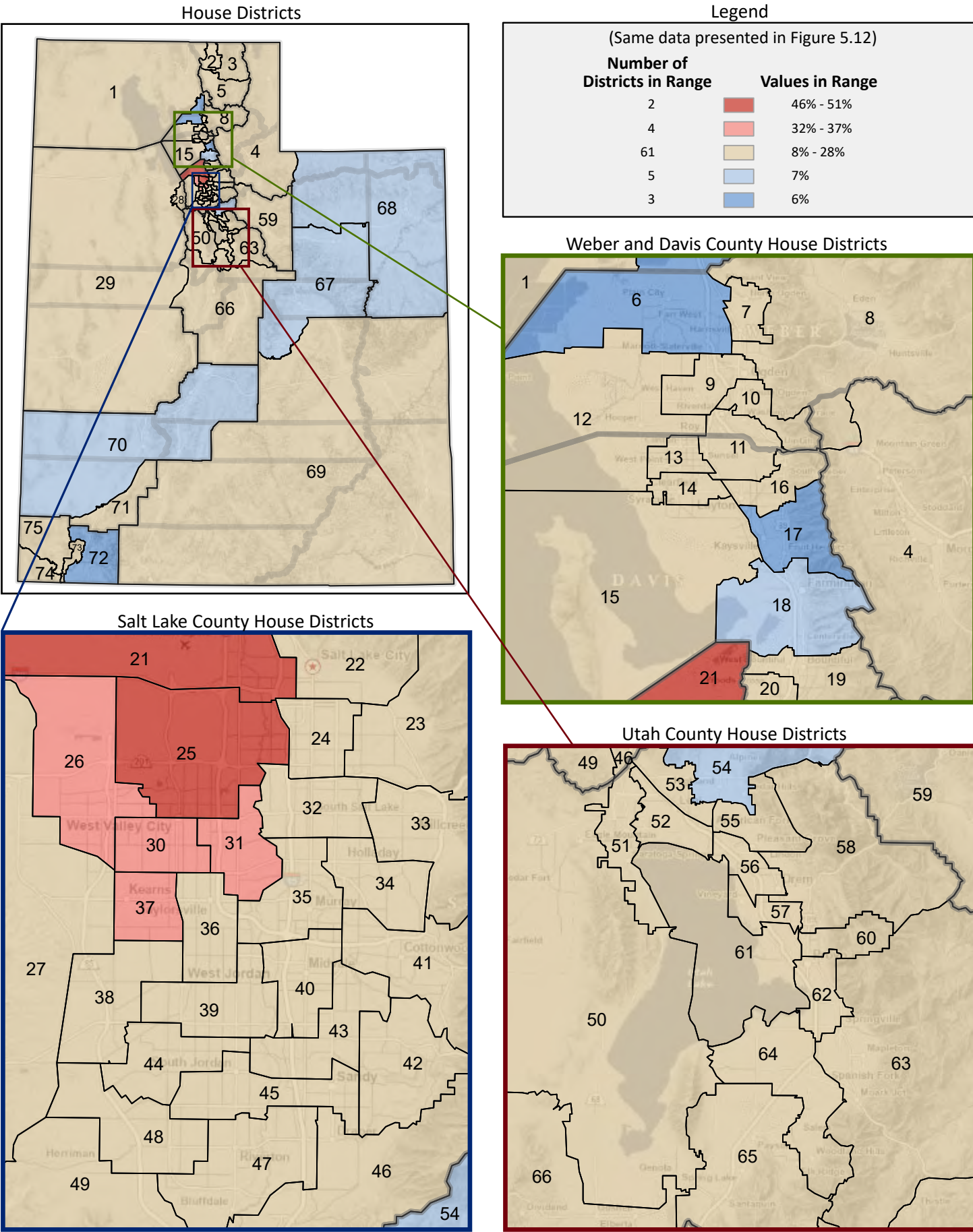

Figure 5.14 - LANGUAGE SPOKEN AT HOME
**Percentage of Population Age 5+ Who Do Not Speak English at Home,
 by Proficiency to Speak English**
 (Categories are mutually exclusive and sum to 100%)

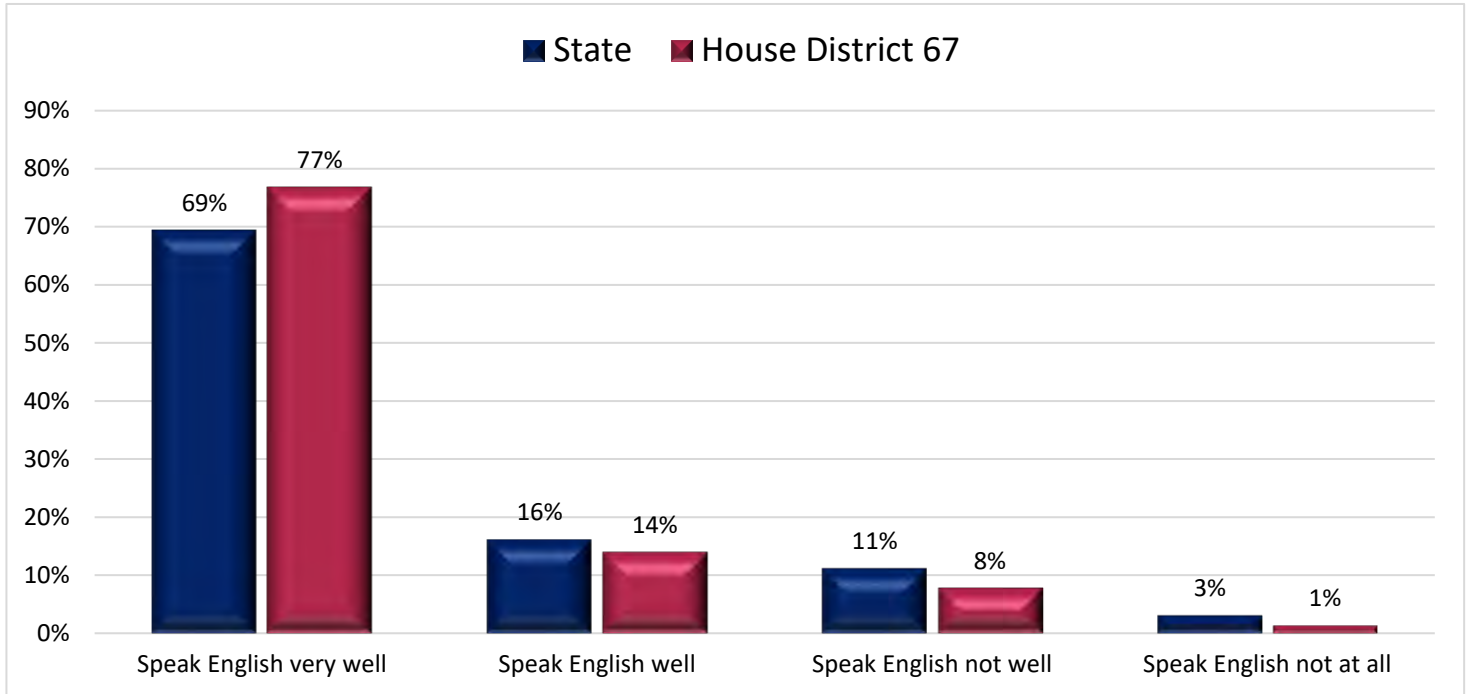

Figure 5.15 - LANGUAGE SPOKEN AT HOME
**Percentage of Population Age 5+ Who Do Not Speak English at Home,
 Who Speaks English Very Well**
 (First category in Figure 5.14; same data presented in Figure 5.16)

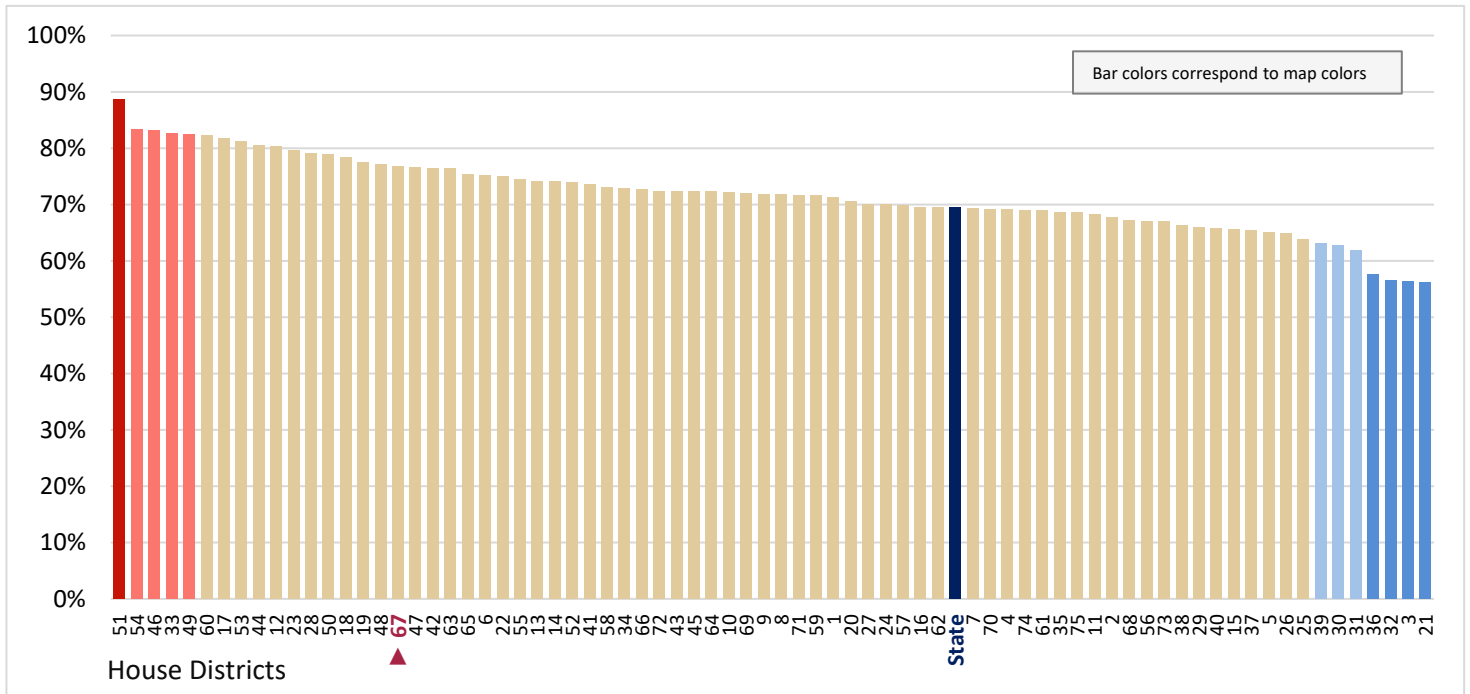

Figure 5.16 - LANGUAGE SPOKEN AT HOME
**Percentage of Population Age 5+ Who Do Not Speak English at Home,
 Who Speaks English Very Well**



Figure 5.17 - LANGUAGE SPOKEN AT HOME

Percentage of Population Age 5+ Who Do Not Speak English at Home, Who Speaks English Well

(Second category in Figure 5.14; same data presented in Figure 5.19)

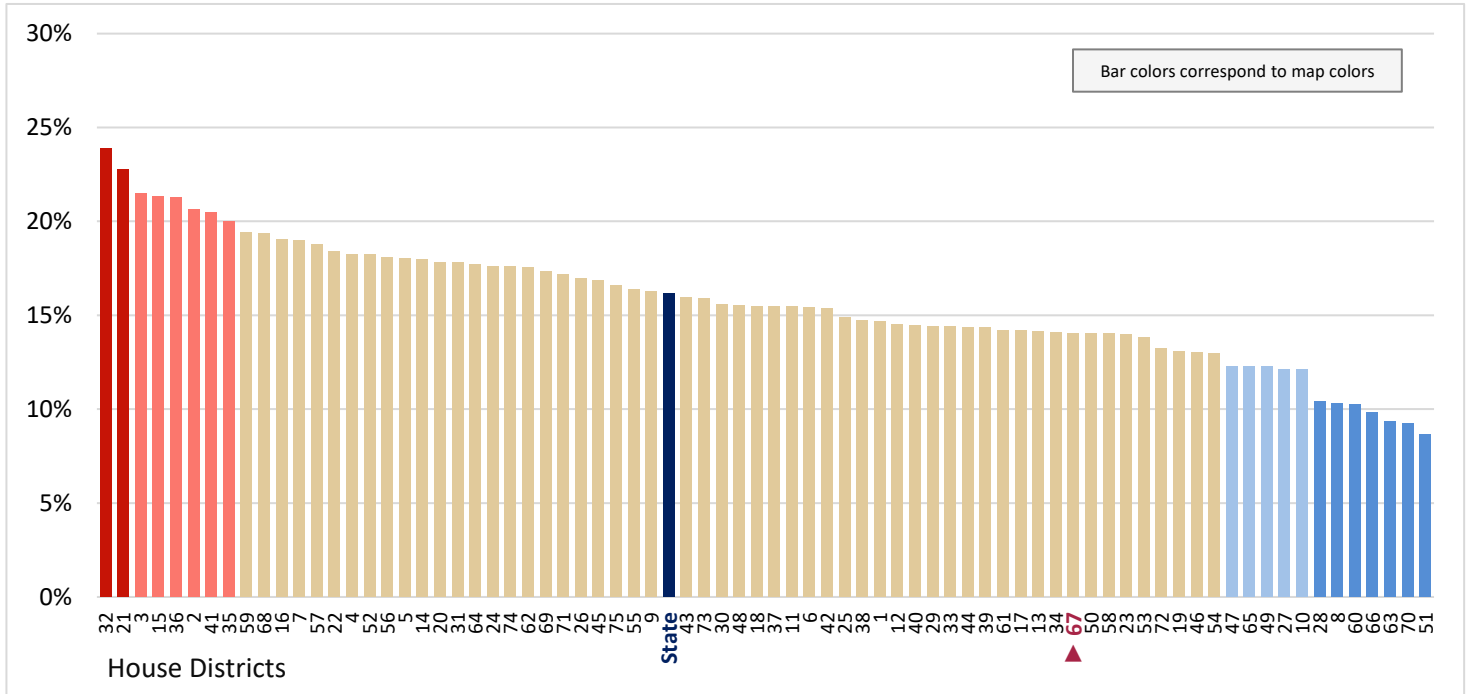

Figure 5.18 - LANGUAGE SPOKEN AT HOME

Percentage of Population Age 5+ Who Do Not Speak English at Home, Who Speaks English Not Well

(Third category in Figure 5.14; same data presented in Figure 5.20)

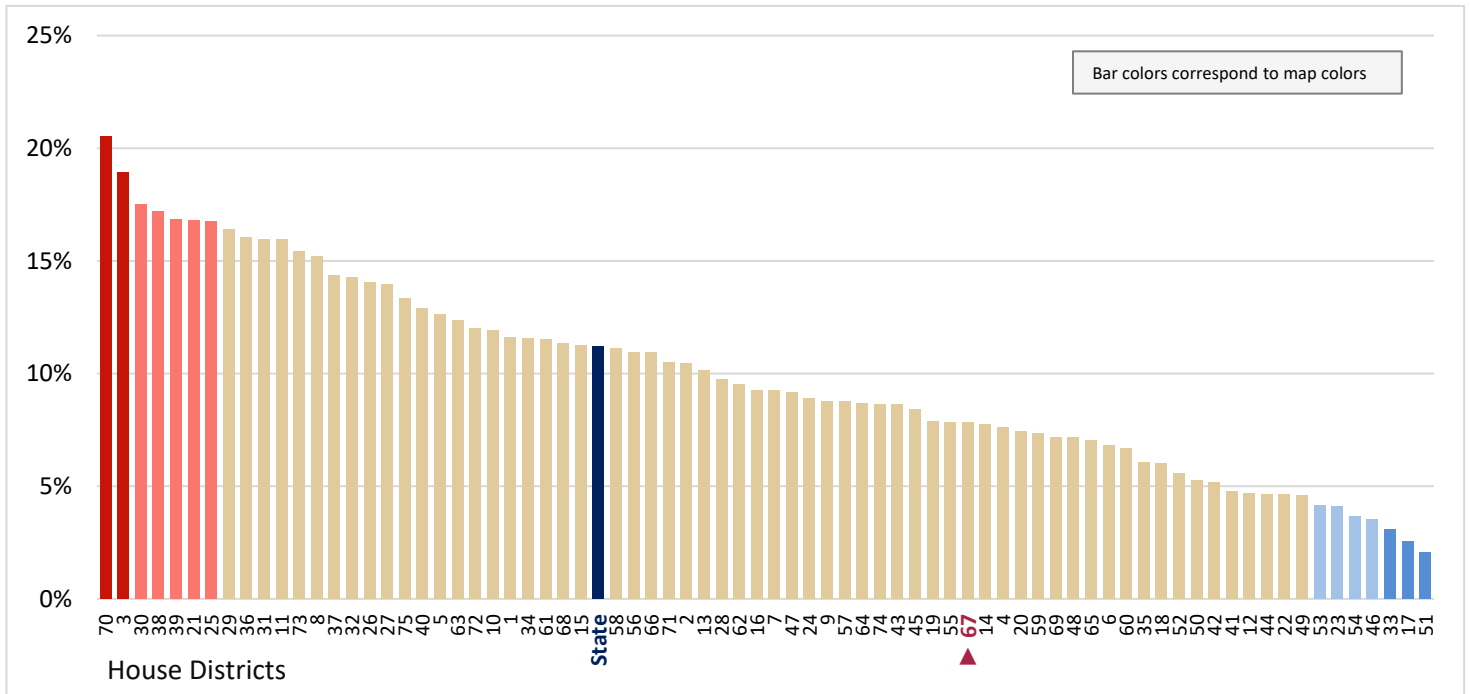

Figure 5.19 - LANGUAGE SPOKEN AT HOME
**Percentage of Population Age 5+ Who Do Not Speak English at Home,
 Who Speaks English Well**

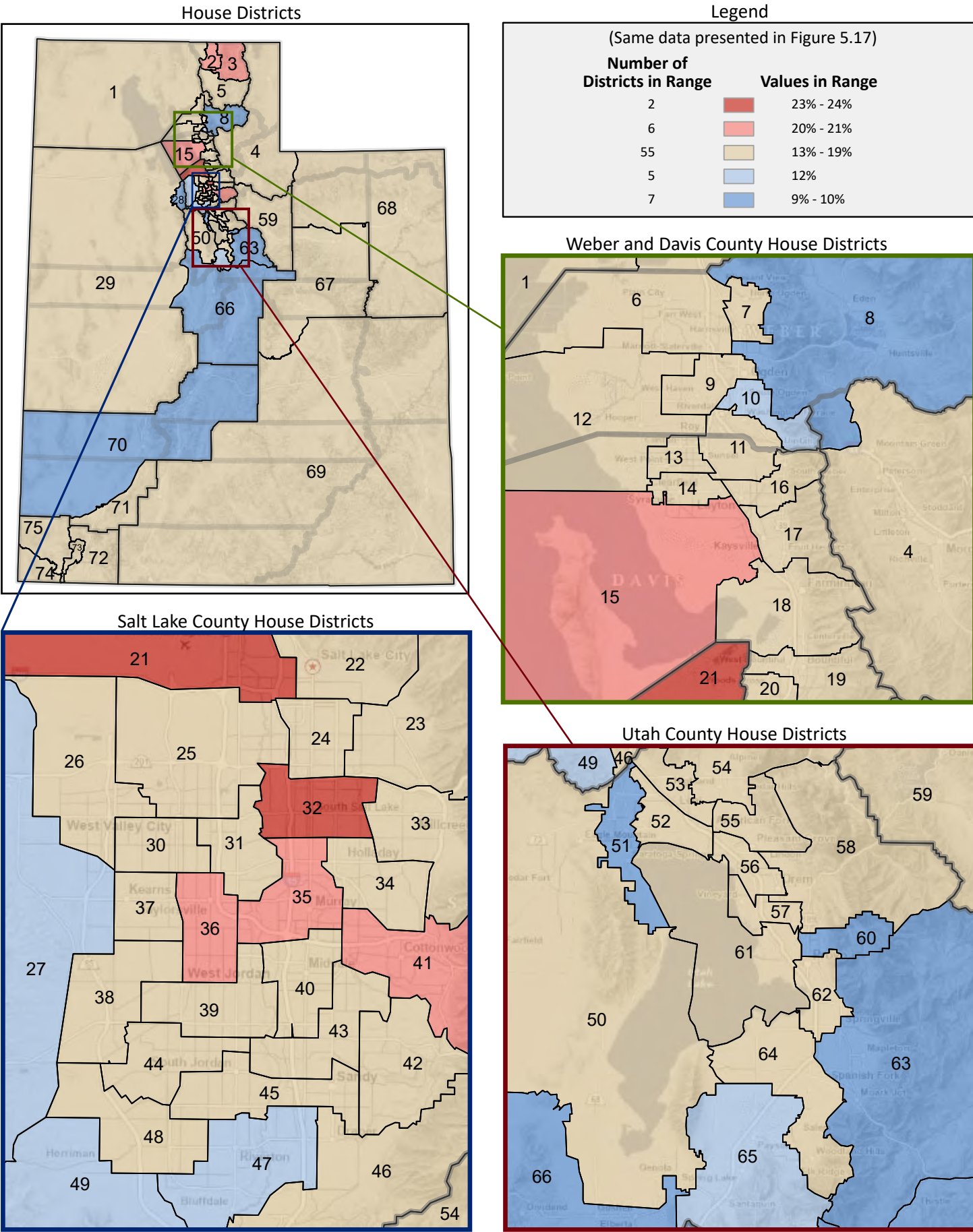

Figure 5.20 - LANGUAGE SPOKEN AT HOME
**Percentage of Population Age 5+ Who Do Not Speak English at Home,
 Who Speaks English Not Well**

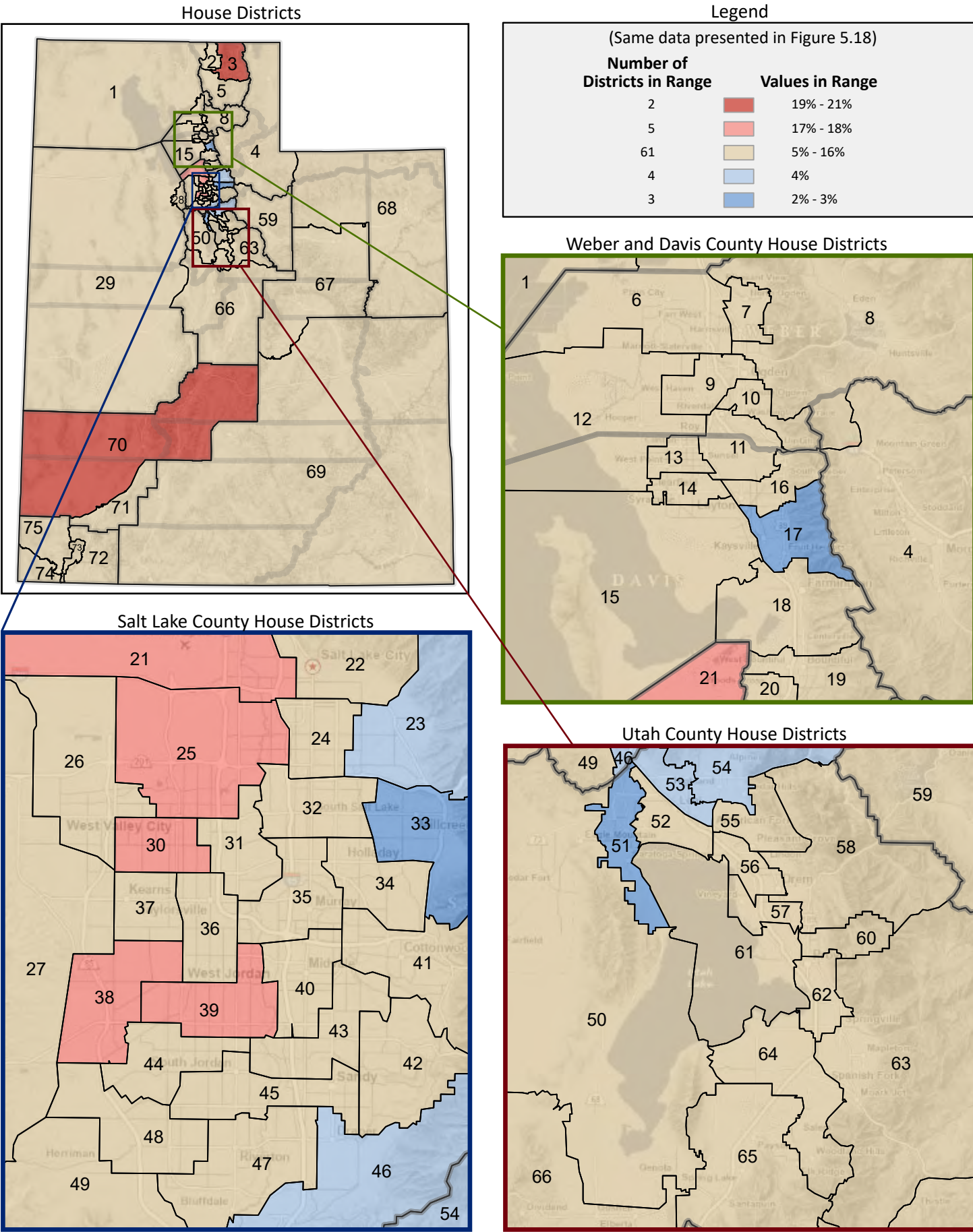

Figure 5.21 - LANGUAGE SPOKEN AT HOME

Percentage of Population Age 5+ Who Do Not Speak English at Home, Who Do Not Speak English

(Last category in Figure 5.14; same data presented in Figure 5.22)

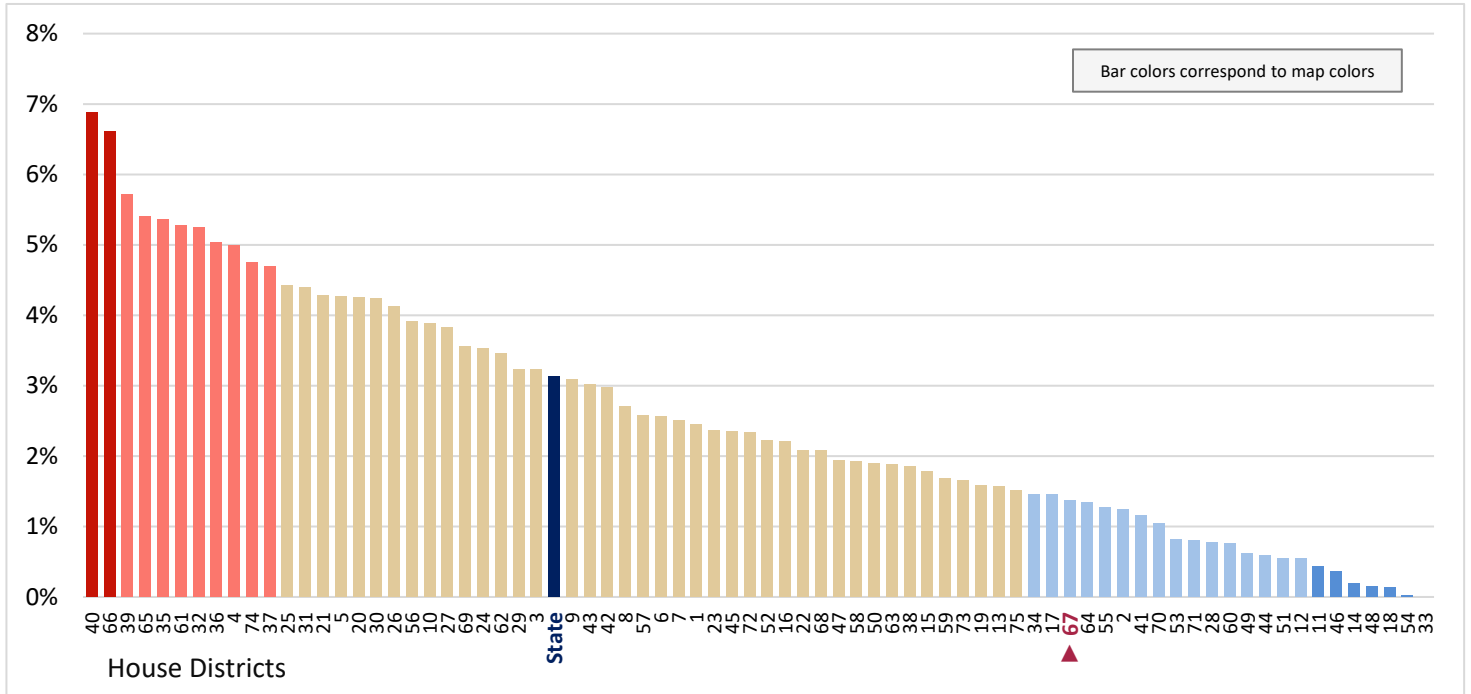

Figure 5.22 - LANGUAGE SPOKEN AT HOME
**Percentage of Population Age 5+ Who Do Not Speak English at Home,
 Who Do Not Speak English**



Figure 6.1 - HOUSEHOLD TYPE
Percentage of Households, by Household Type*
 (Categories are mutually exclusive and sum to 100%)

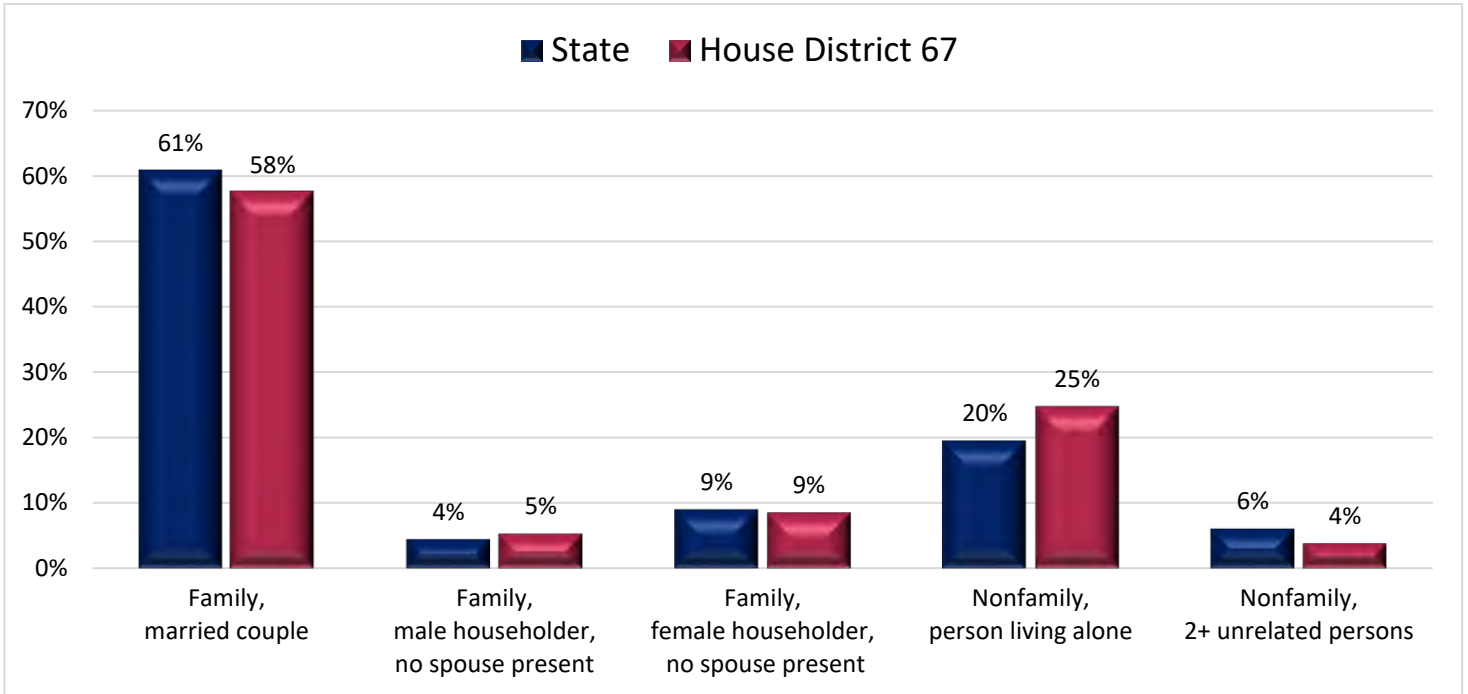

Figure 6.2 - HOUSEHOLD TYPE
Percentage of Households, That are Married Couples
(With or Without Children)

(First category in Figure 6.1; same data presented in Figure 6.3)

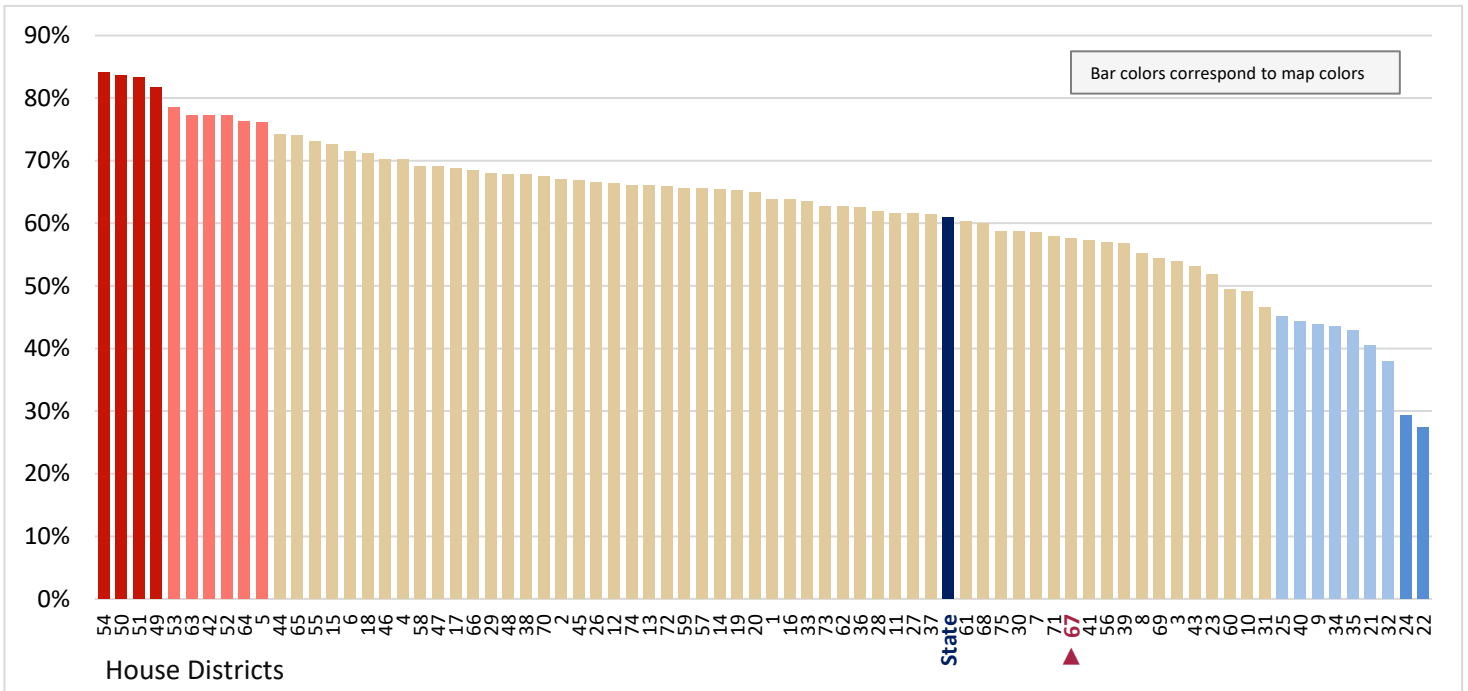

Figure 6.3 - HOUSEHOLD TYPE
**Percentage of Households, That are Married Couples
 (With or Without Children)**

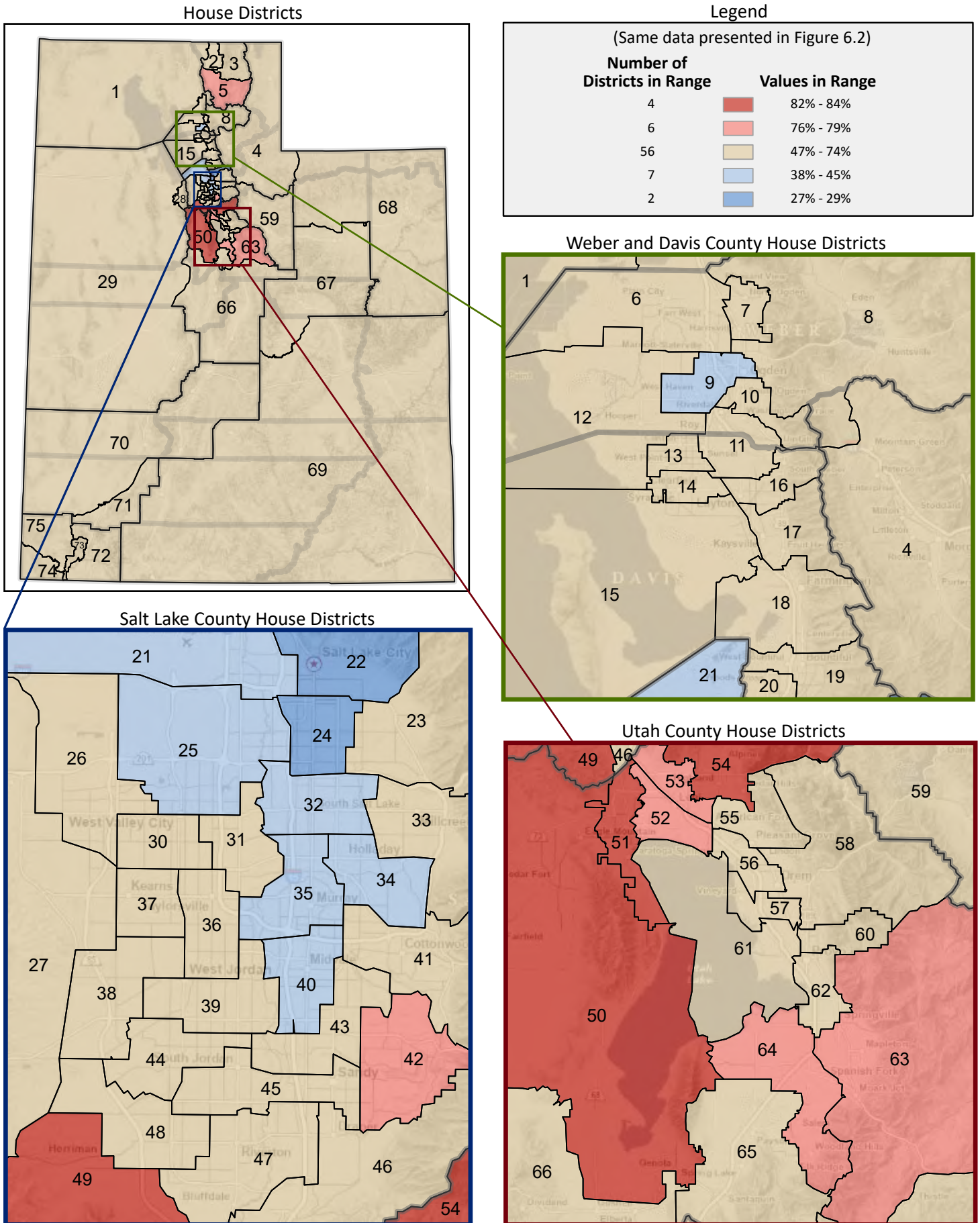

Figure 6.4 - HOUSEHOLD TYPE

Percentage of Households, That are Male Householder Families With No Spouse Present

(Second category in Figure 6.1; same data presented in Figure 6.6)

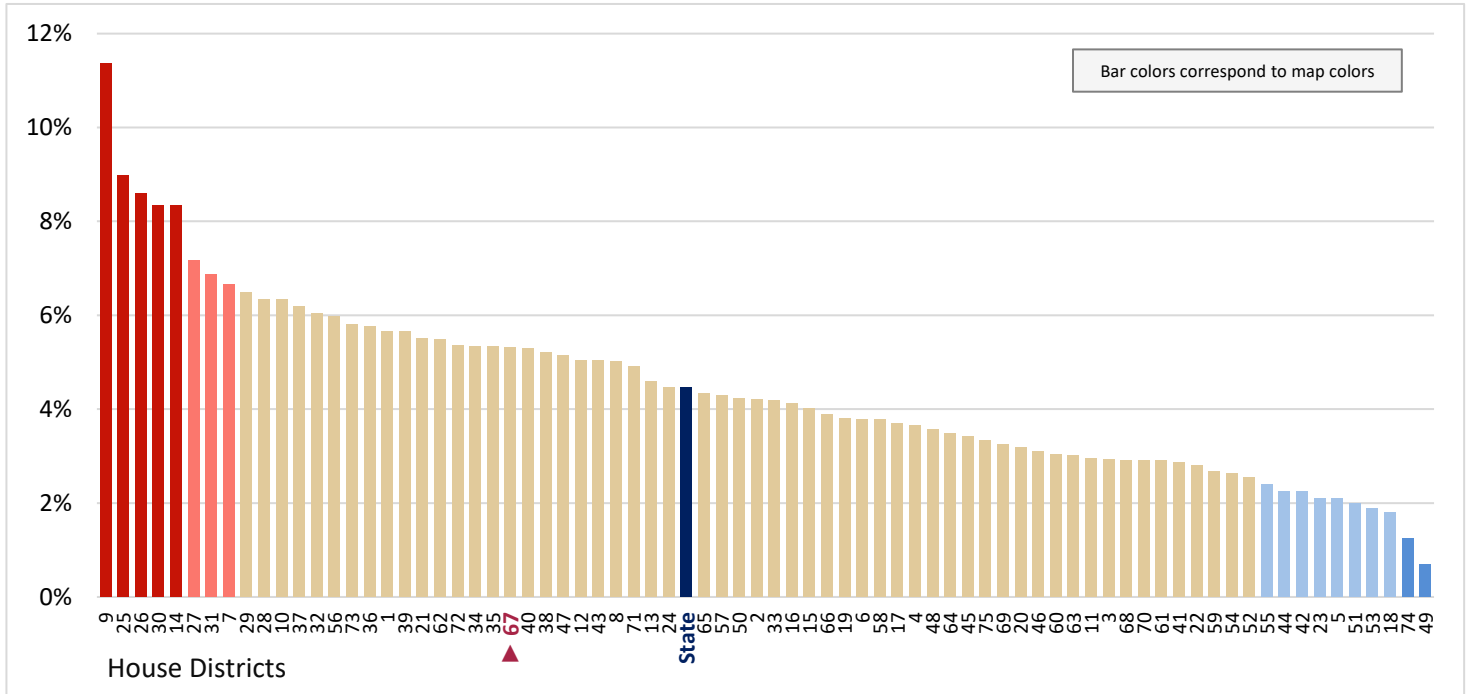

Figure 6.5 - HOUSEHOLD TYPE

Percentage Of Households, That are Female Householder Families With No Spouse Present

(Third category in Figure 6.1; same data presented in Figure 6.7)

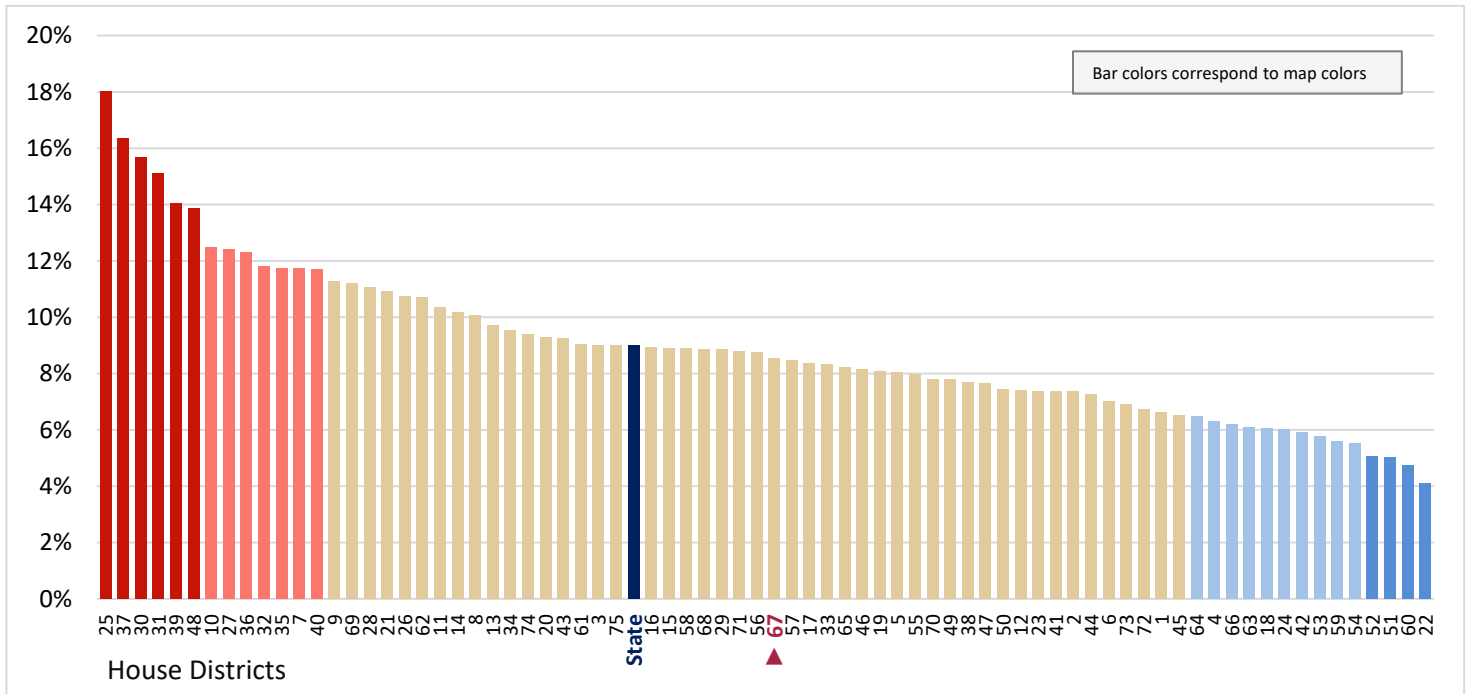

Figure 6.6 - HOUSEHOLD TYPE
**Percentage of Households, That are Male Householder Families
 With No Spouse Present**



Figure 6.7 - HOUSEHOLD TYPE
**Percentage Of Households, That are Female Householder Families
 With No Spouse Present**



Figure 6.8 - HOUSEHOLD TYPE
Percentage Of Households, That are Householders Living Alone
 (Fourth category in Figure 6.1; same data presented in Figure 6.10)

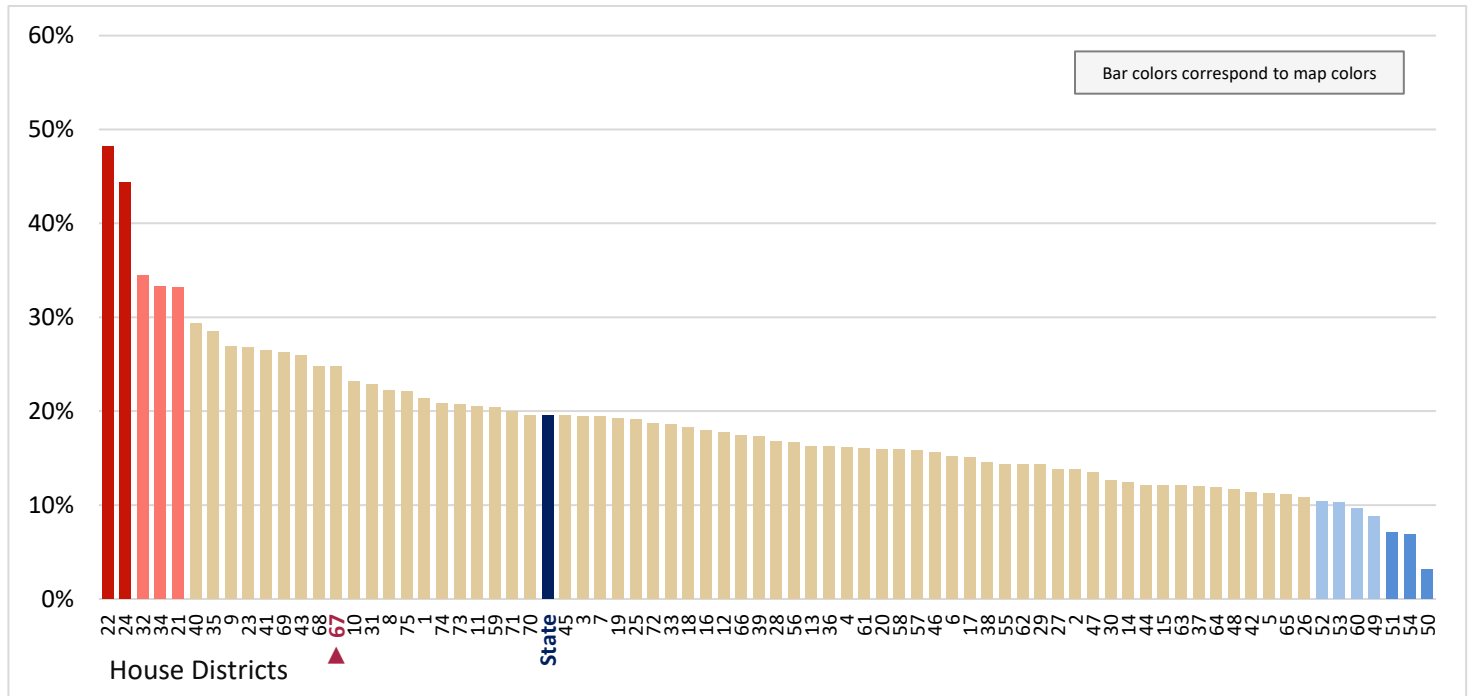

Figure 6.9 - HOUSEHOLD TYPE
Percentage Of Households, That are Nonfamilies With 2+ Unrelated Persons
 (Last category in Figure 6.1; same data presented in Figure 6.11)

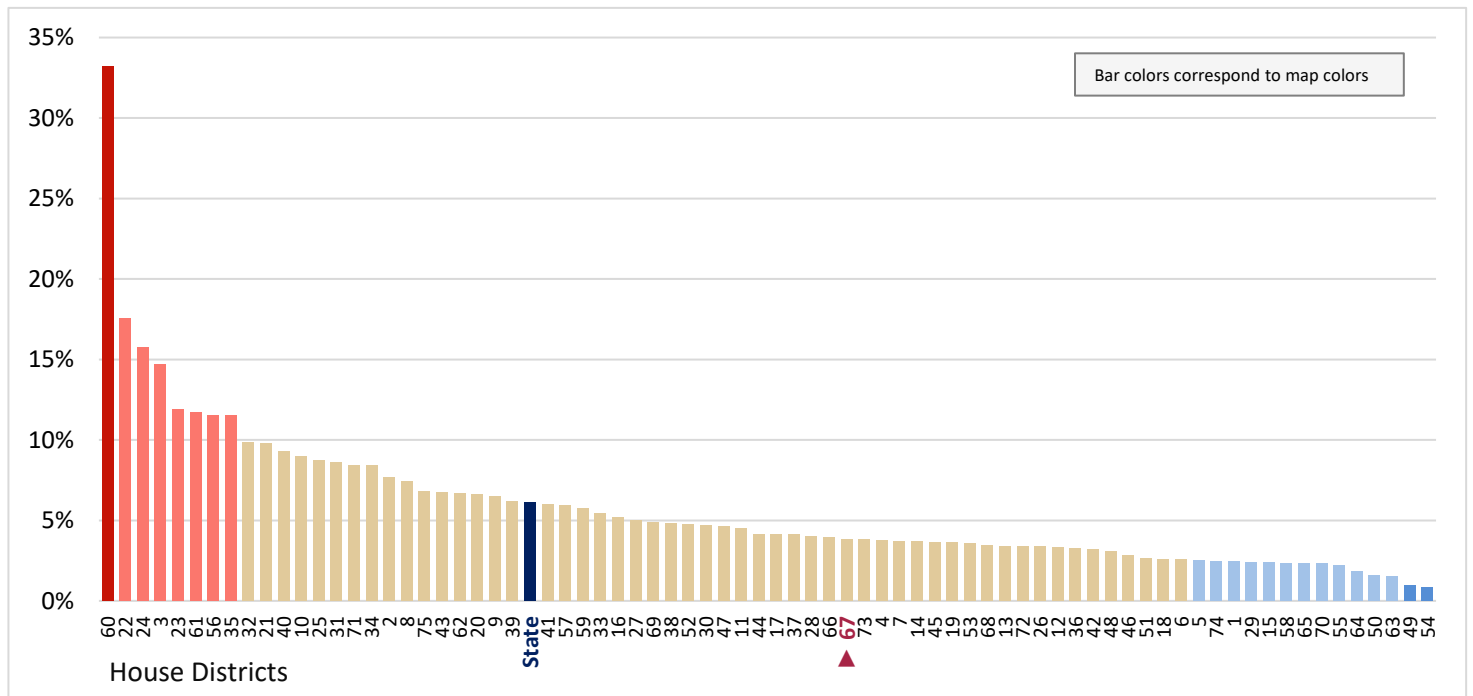

Figure 6.10 - HOUSEHOLD TYPE
Percentage Of Households, That are Householders Living Alone

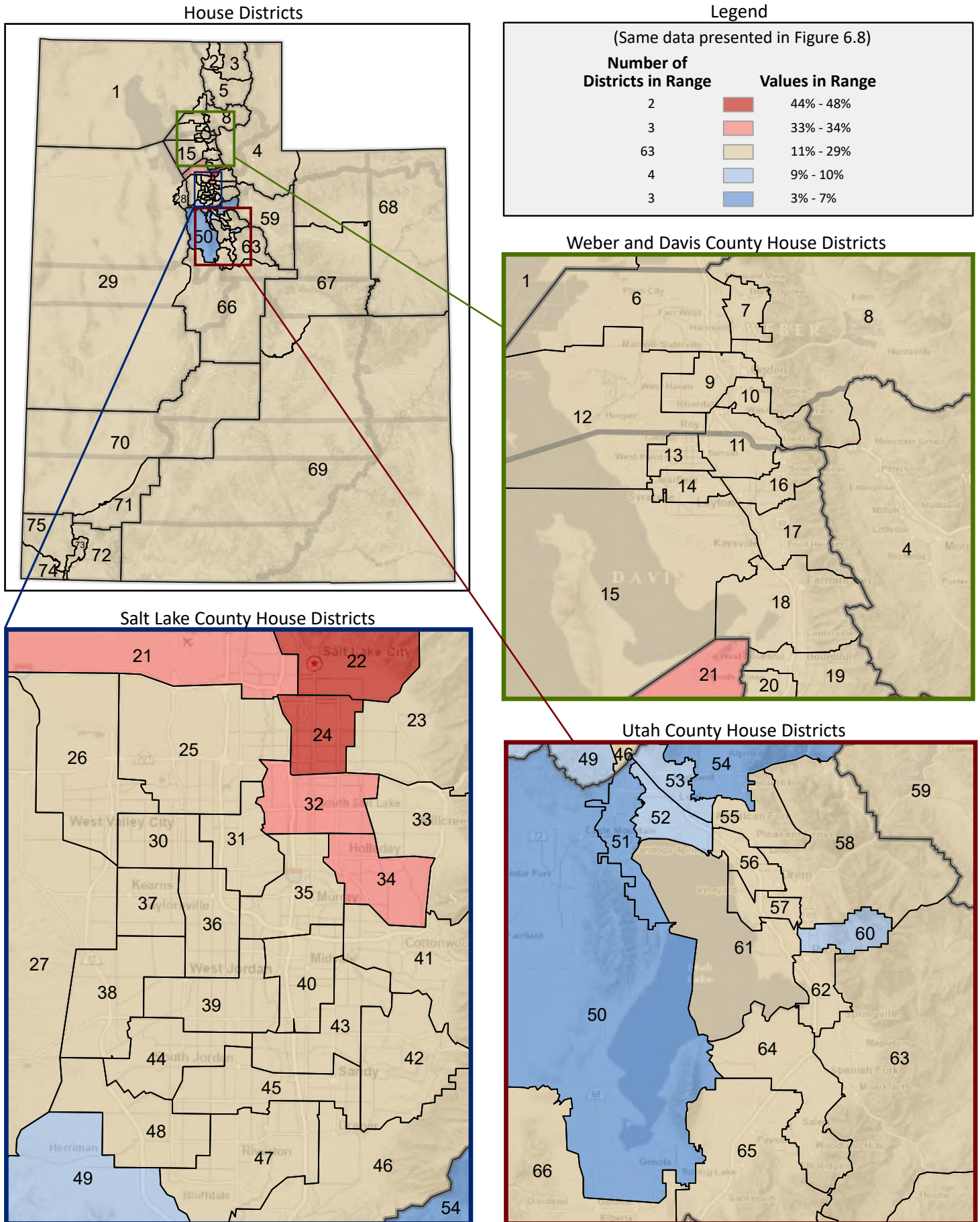

Figure 6.11 - HOUSEHOLD TYPE

Percentage Of Households, That are Nonfamilies With 2+ Unrelated Persons



Figure 6.12 - HOUSEHOLD TYPE
Percentage of Households, by Household Type and Size*
 (Categories are mutually exclusive and sum to 100%)

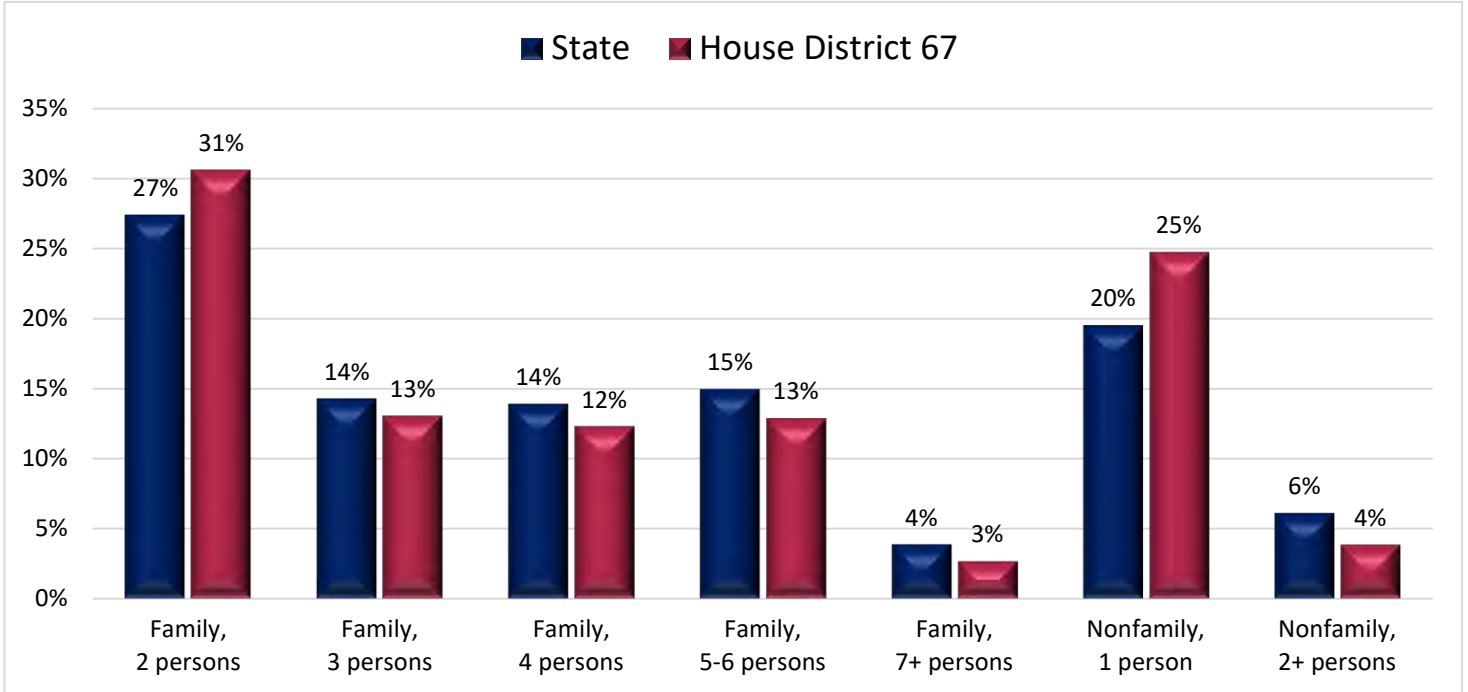
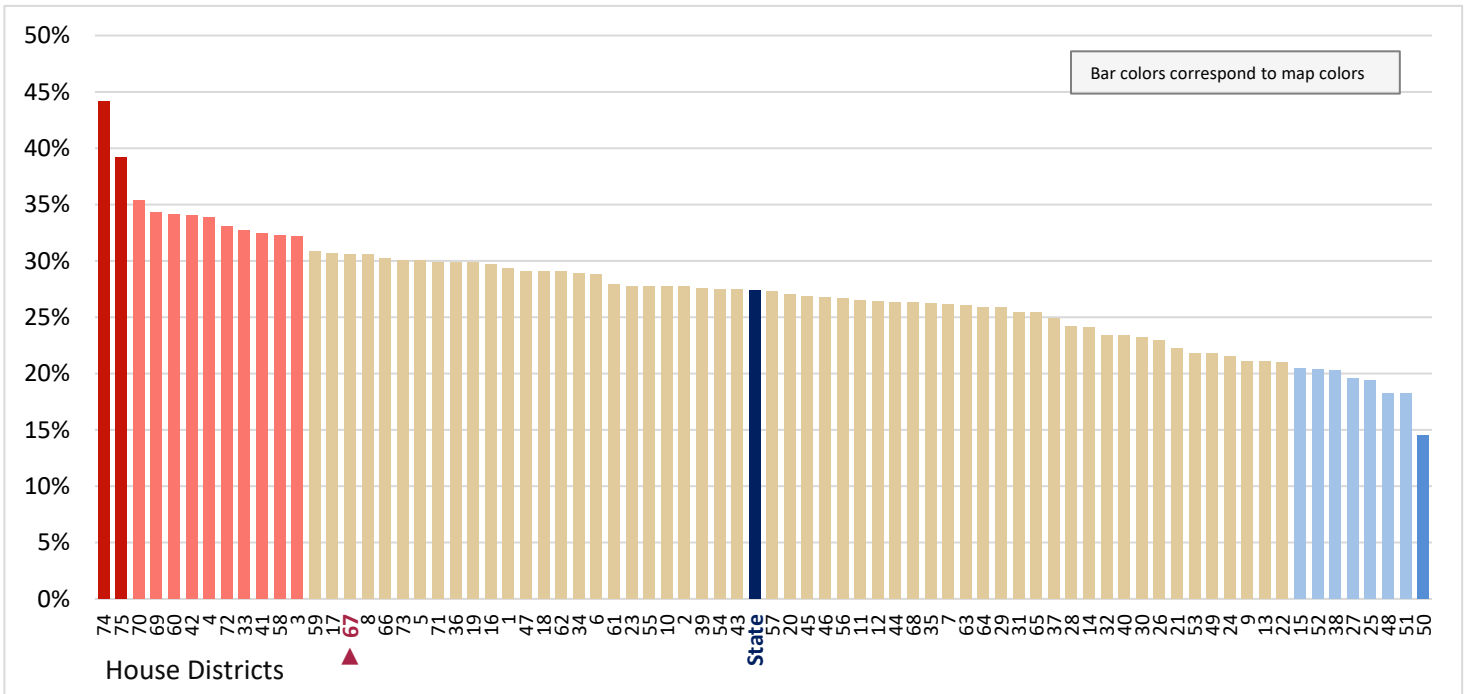

Figure 6.13 - HOUSEHOLD TYPE
Percentage of Households, That are 2-Person Families
 (First category in Figure 6.12; same data presented in Figure 6.14)



* Households are categorized as either family or nonfamily. A family is a household where the householder is related to at least one other person in the household by birth, marriage, or adoption. For example, a "two-person family" could be a husband and wife, a parent and child, or two siblings.

Figure 6.14 - HOUSEHOLD TYPE
Percentage of Households, That are 2-Person Families

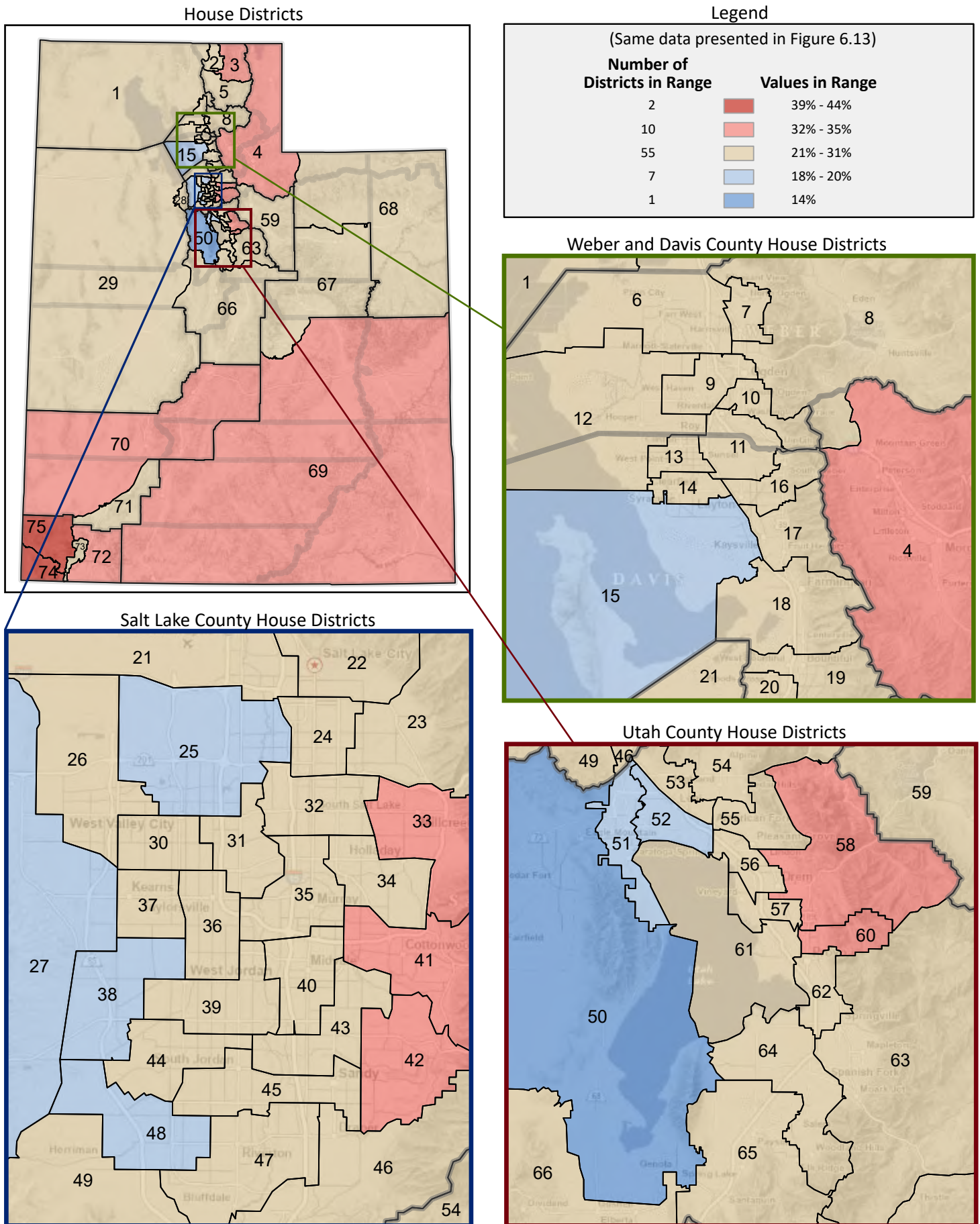

Figure 6.15 - HOUSEHOLD TYPE
Percentage of Households, That are 3-Person Families
 (Second category in Figure 6.12; same data presented in Figure 6.17)

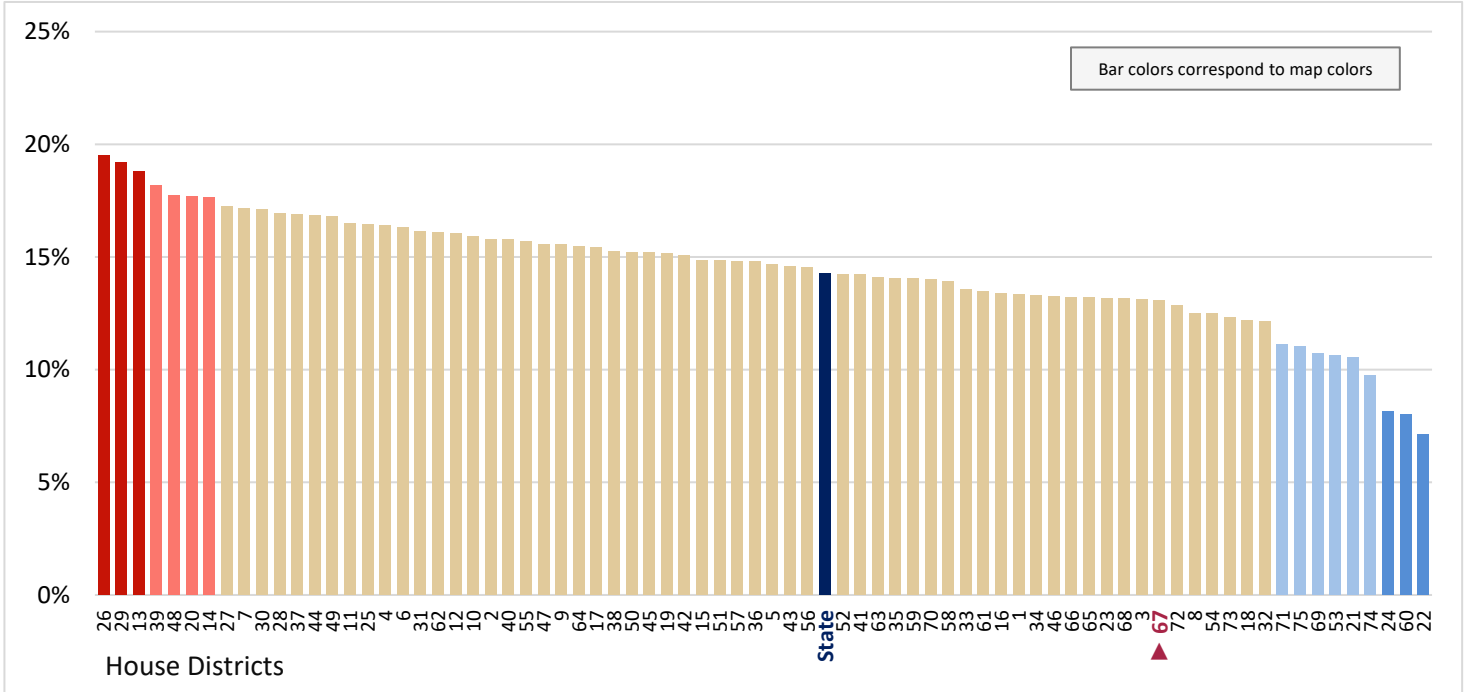

Figure 6.16 - HOUSEHOLD TYPE
Percentage of Households, That are 4-Person Families
 (Third category in Figure 6.12; same data presented in Figure 6.18)

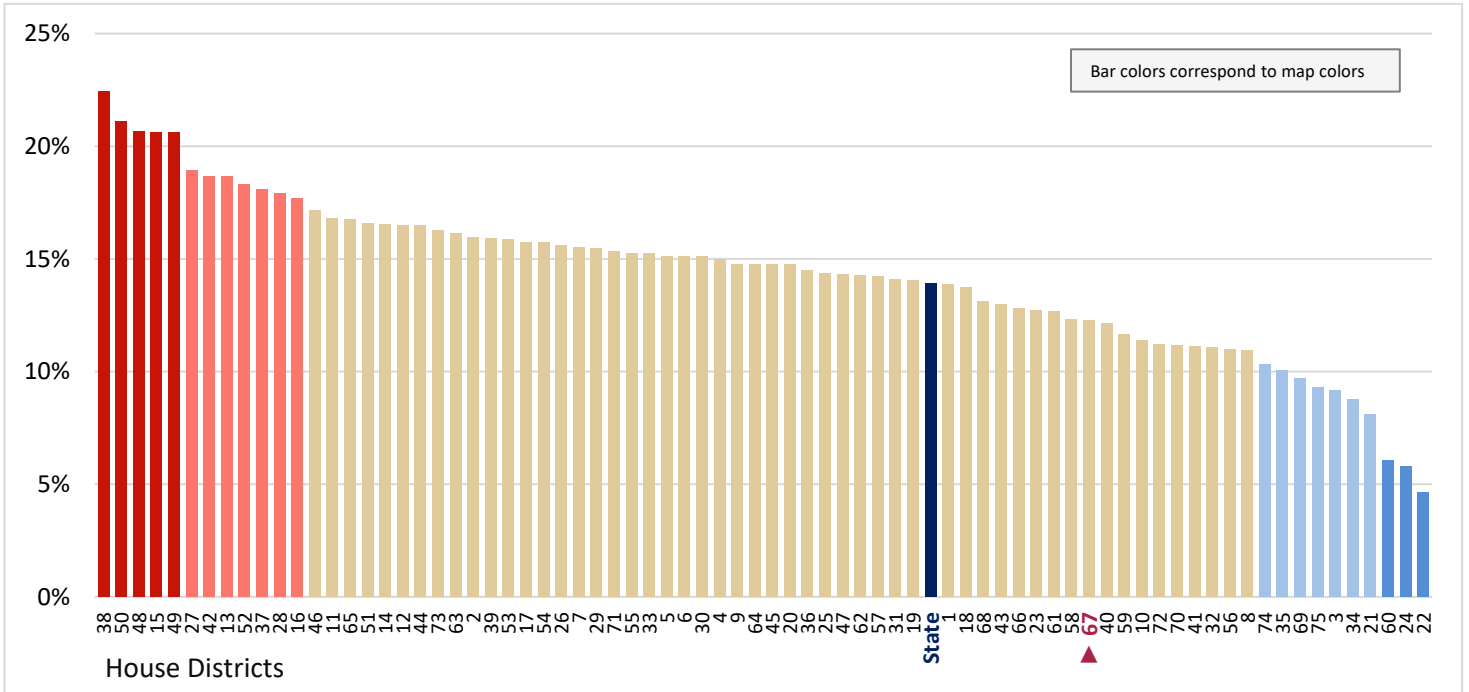

Figure 6.17 - HOUSEHOLD TYPE
Percentage of Households, That are 3-Person Families

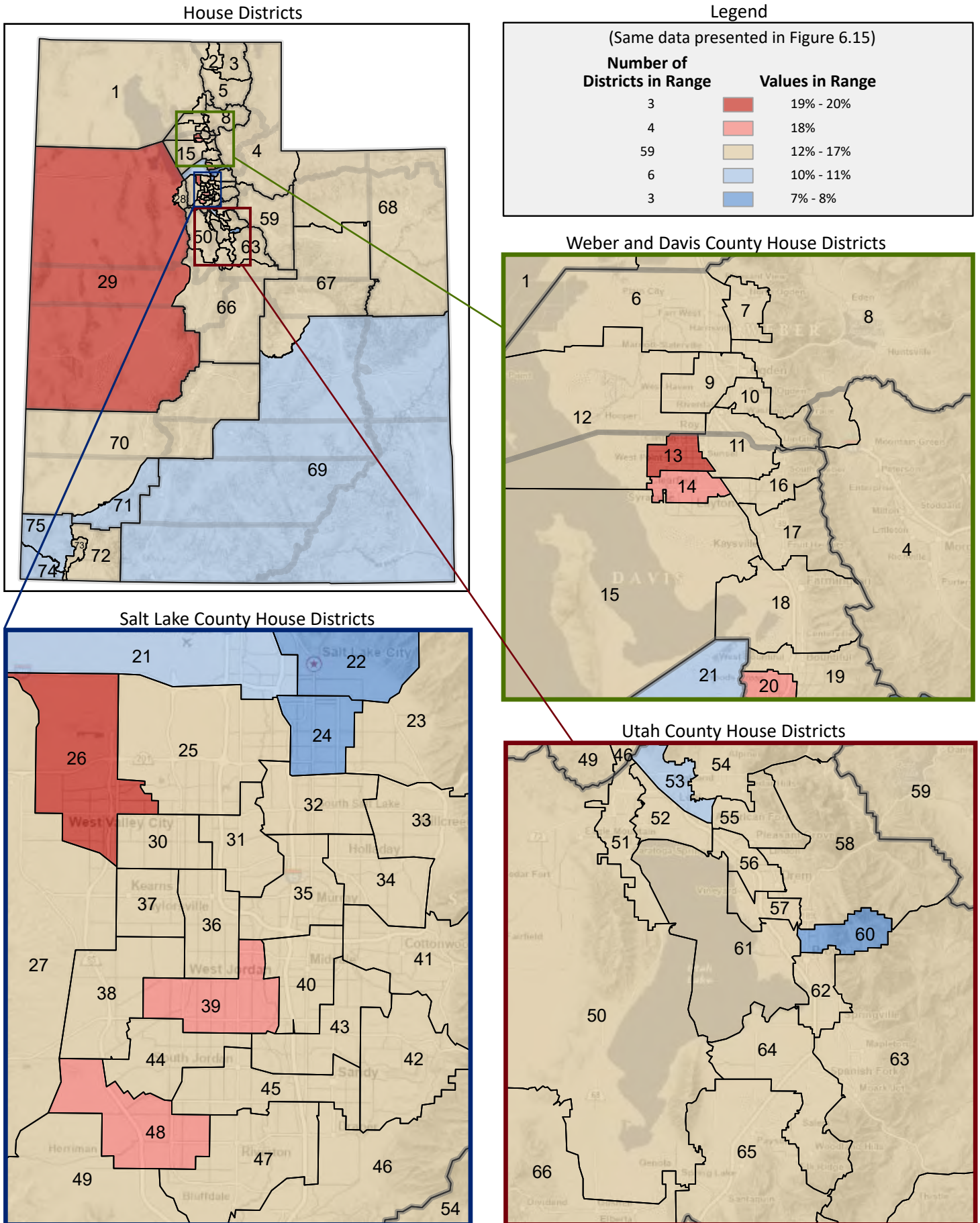

Figure 6.18 - HOUSEHOLD TYPE
Percentage of Households, That are 4-Person Families

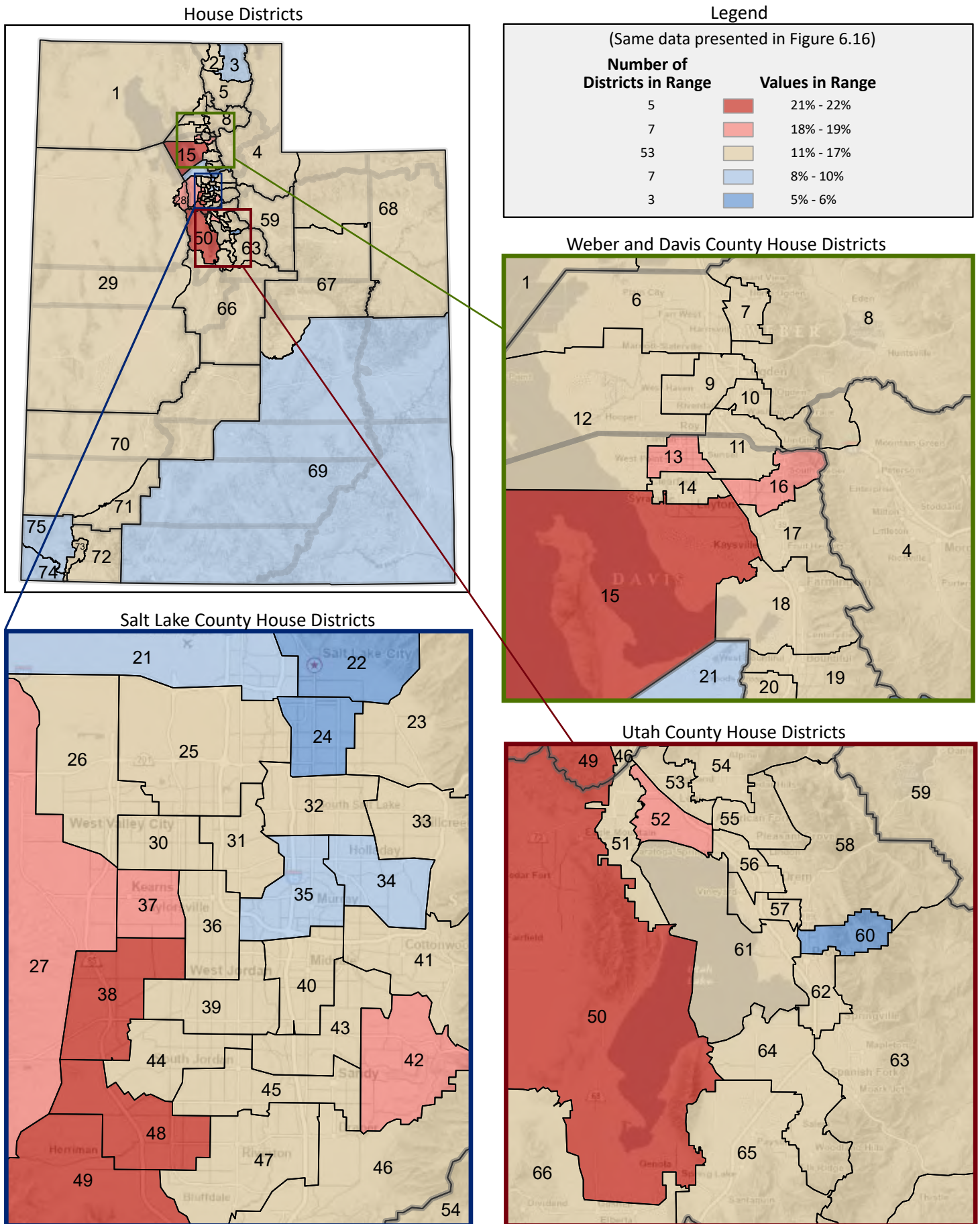

Figure 6.19 - HOUSEHOLD TYPE
Percentage of Households, That are 5-6 Person Families
 (Fourth category in Figure 6.12; same data presented in Figure 6.21)

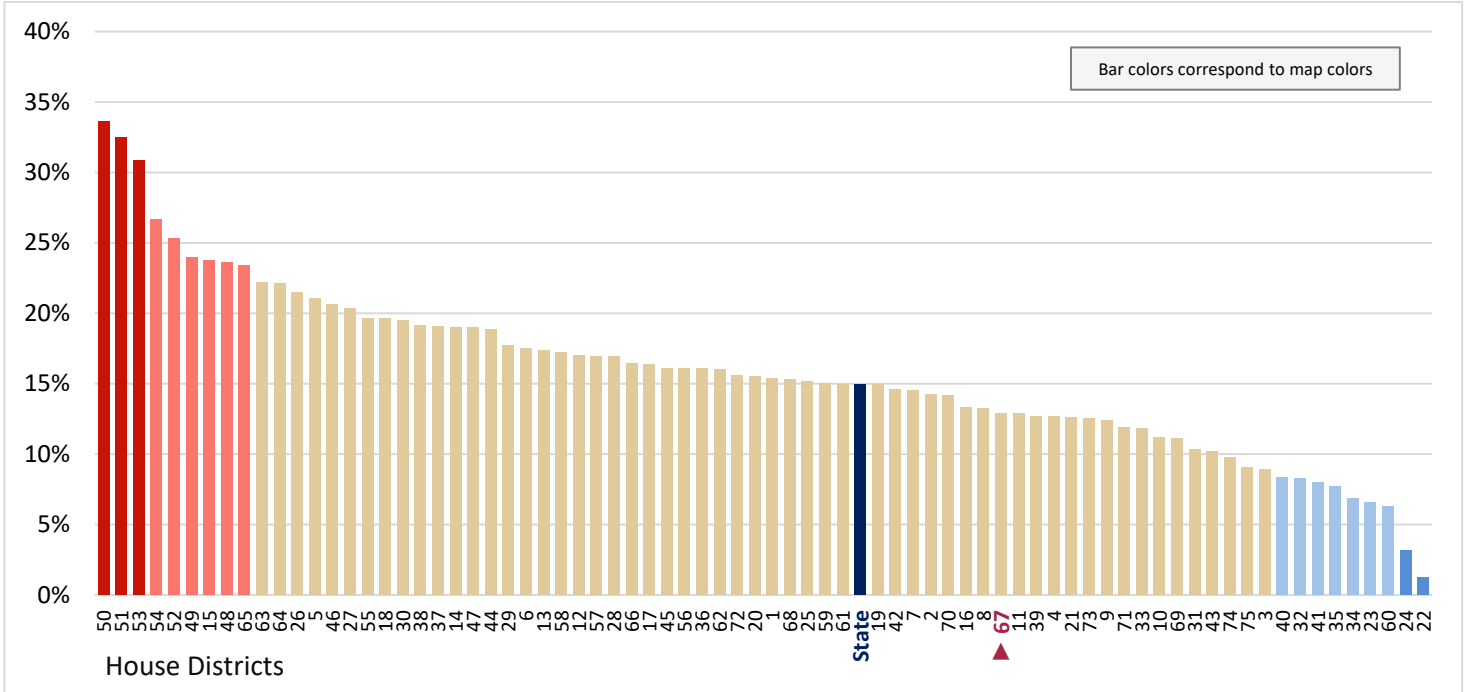

Figure 6.20 - HOUSEHOLD TYPE
Percentage of Households, That are 7+ Person Families
 (Fifth category in Figure 6.12; same data presented in Figure 6.22)

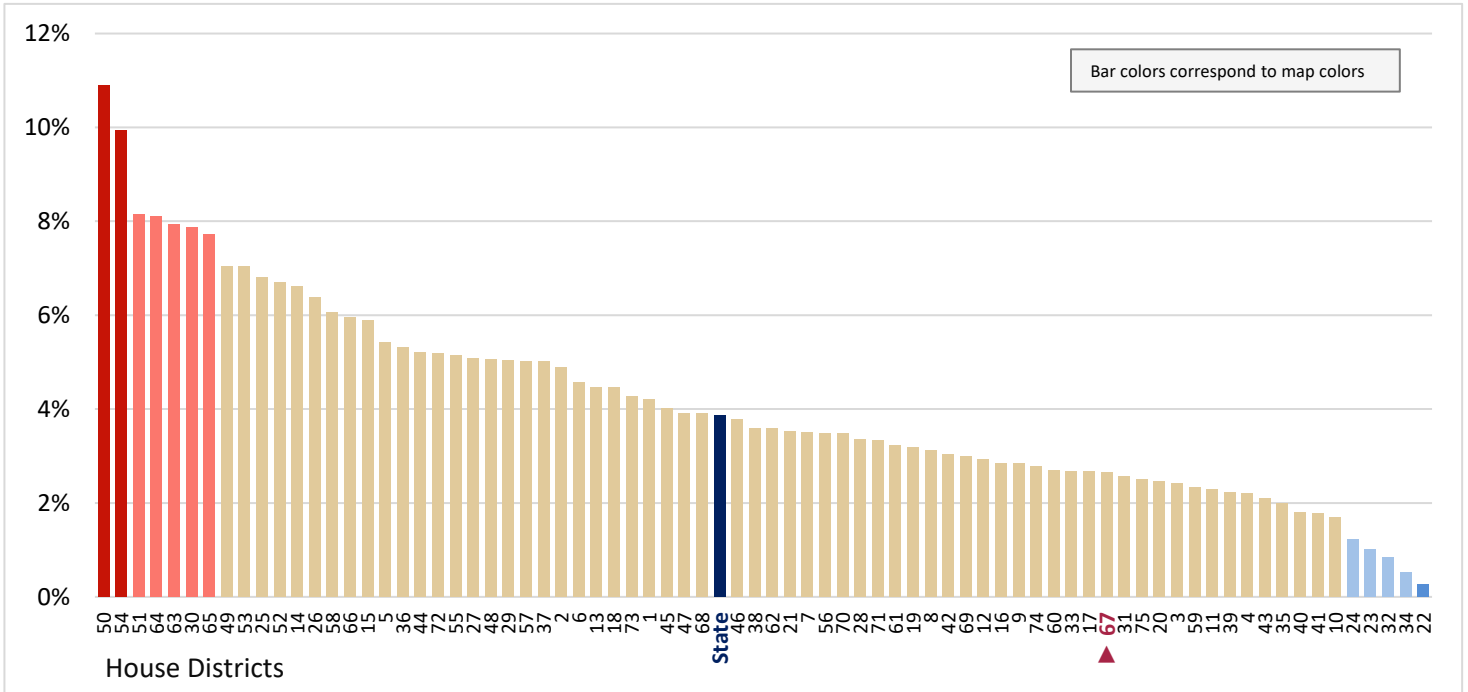

Figure 6.21 - HOUSEHOLD TYPE
Percentage of Households, That are 5-6 Person Families

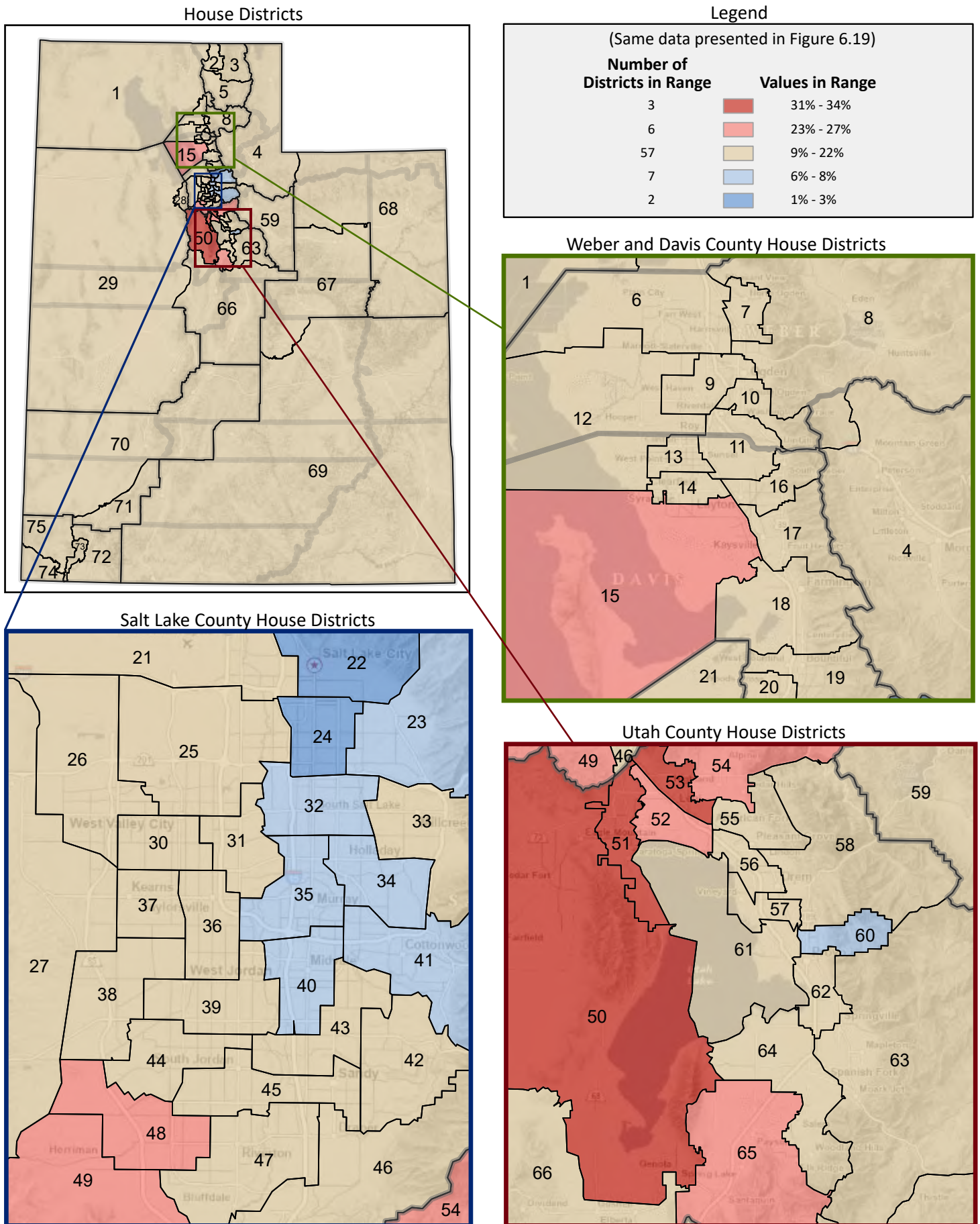

Figure 6.22 - HOUSEHOLD TYPE
Percentage of Households, That are 7+ Person Families

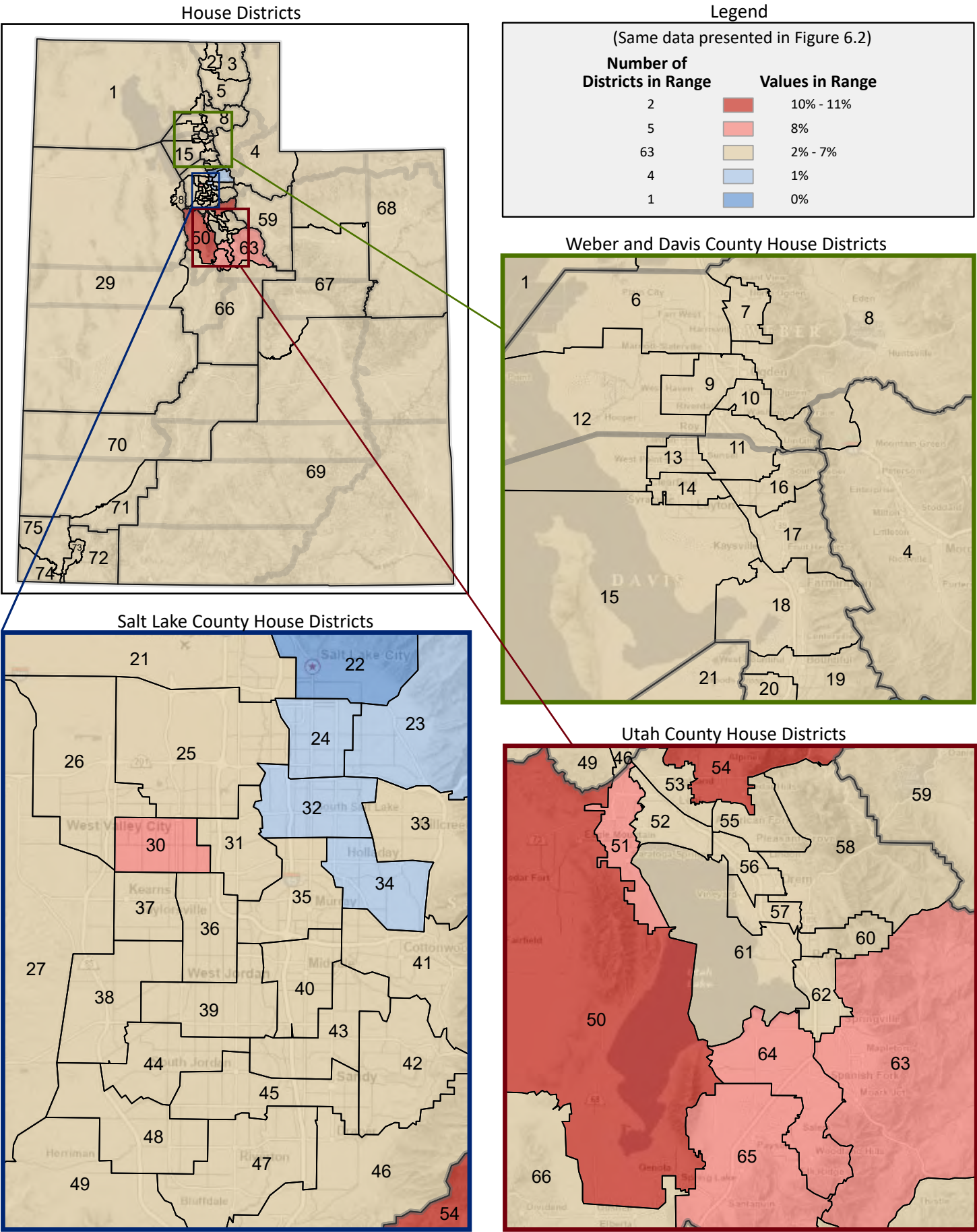

Figure 6.23 - HOUSEHOLD TYPE
Percentage of Households, That are 1-Person Nonfamilies
 (Sixth category in Figure 6.12; same data presented in Figure 6.25)

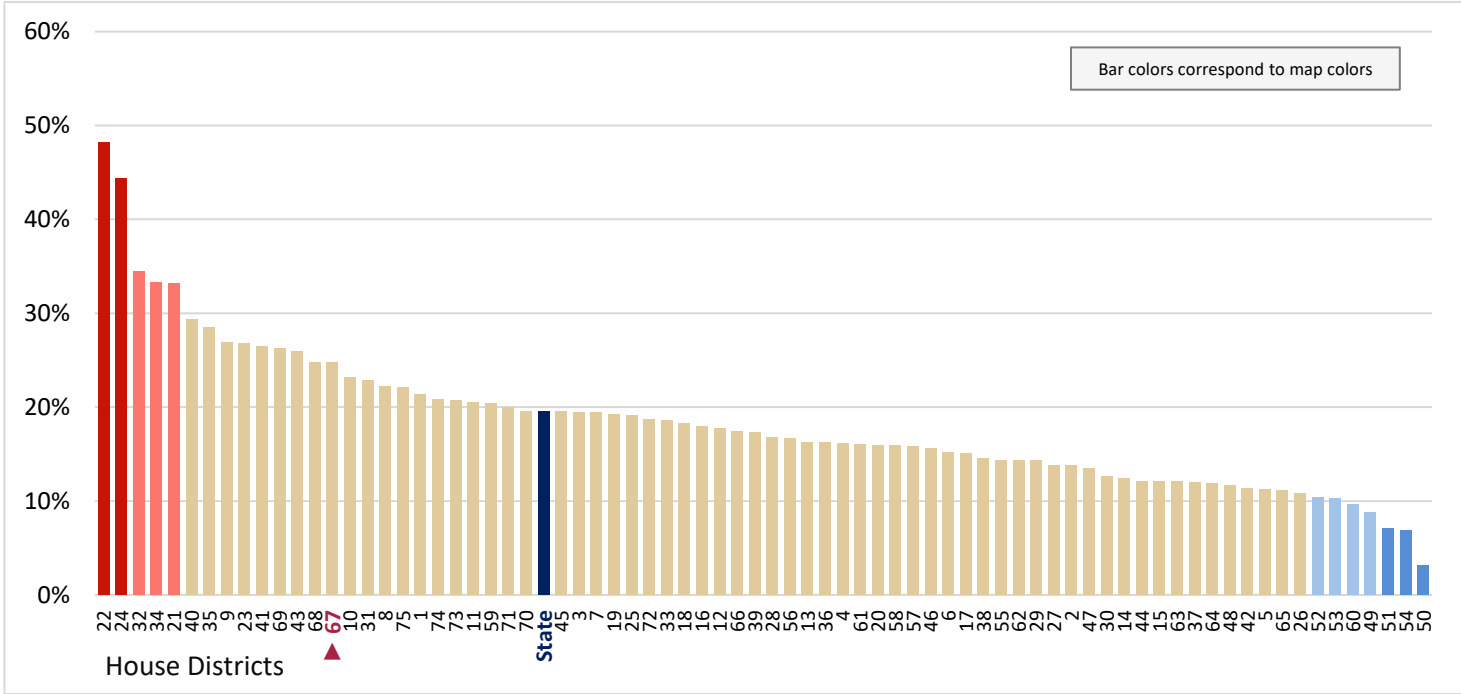

Figure 6.24 - HOUSEHOLD TYPE
Percentage of Households, That are 2+ Person Nonfamilies
 (Last category in Figure 6.12; same data presented in Figure 6.26)

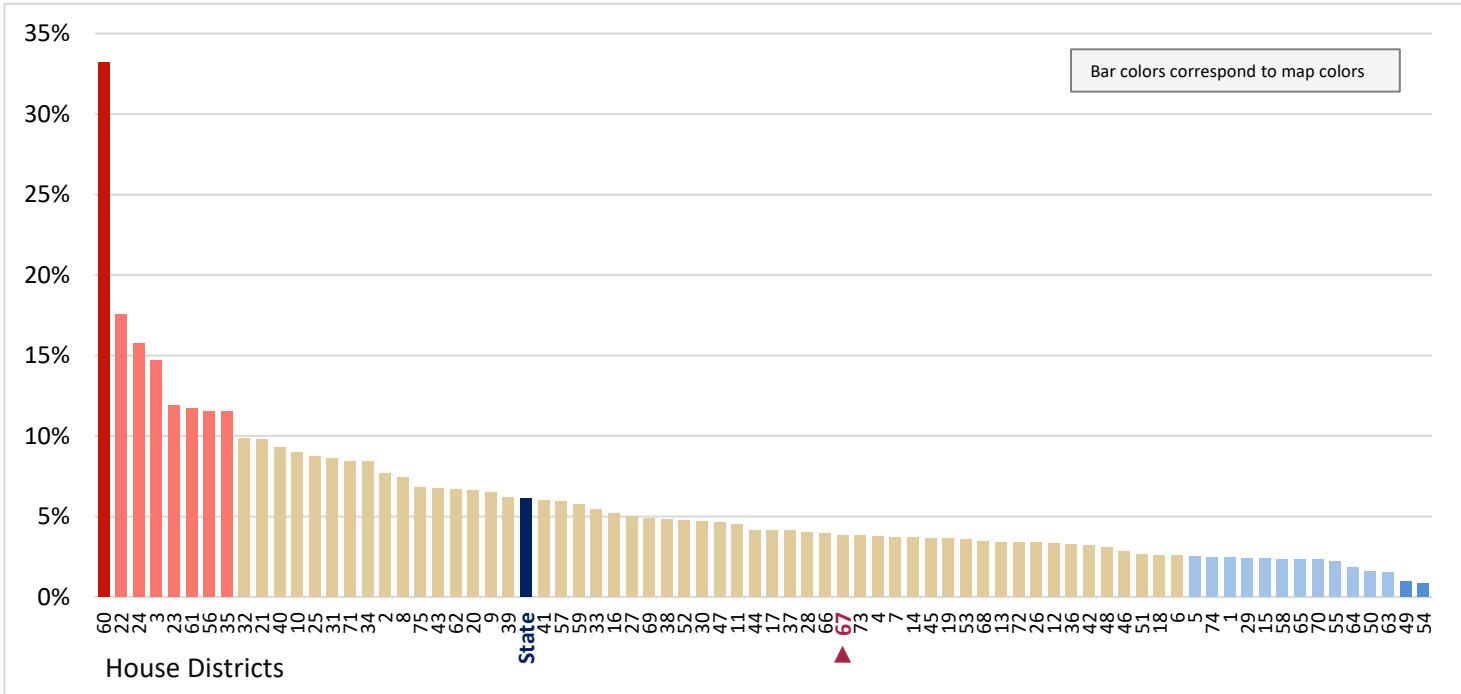

Figure 6.25 - HOUSEHOLD TYPE
Percentage of Households, That are 1-Person Nonfamilies

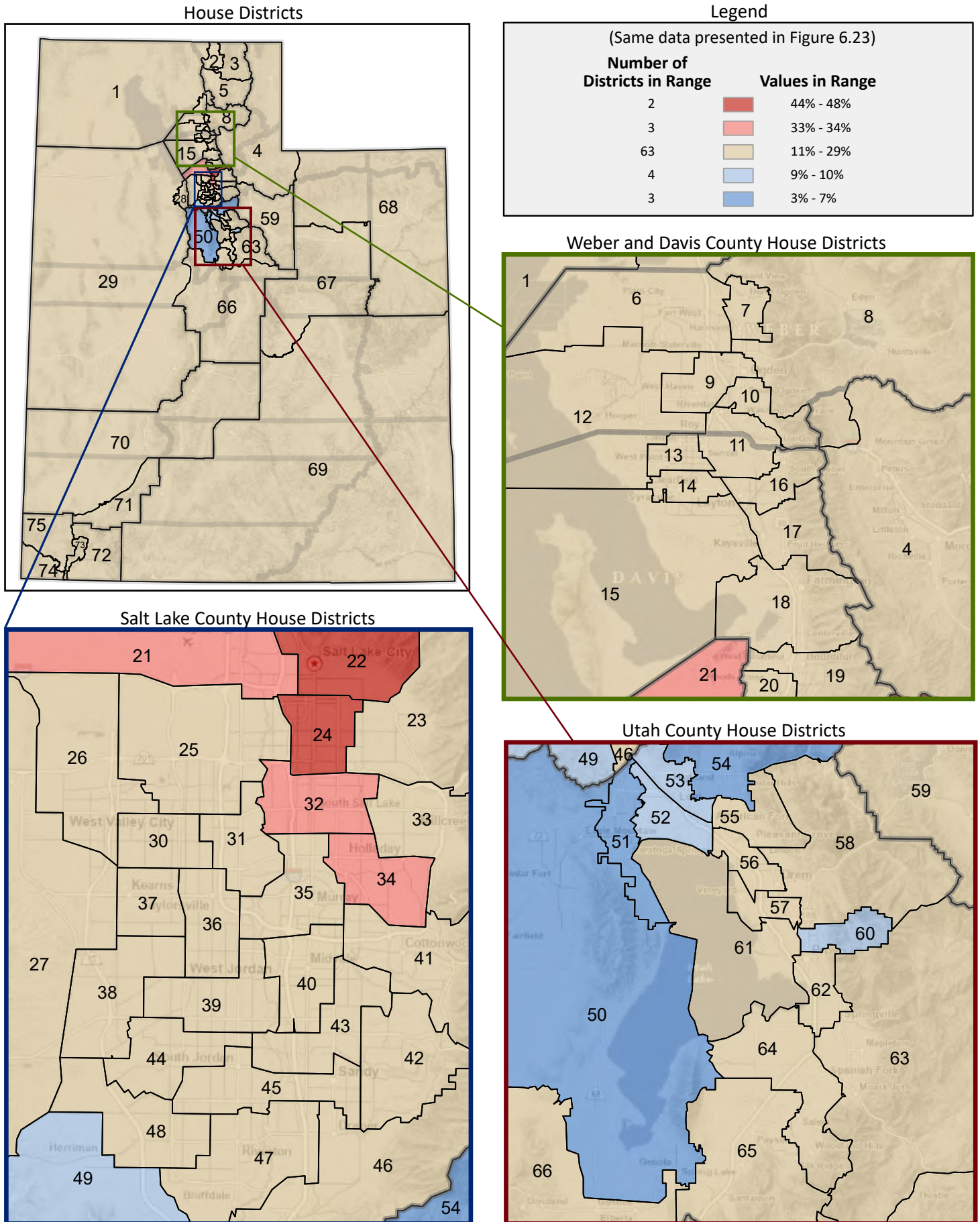

Figure 6.26 - HOUSEHOLD TYPE
Percentage of Households, That are 2+ Person Nonfamilies

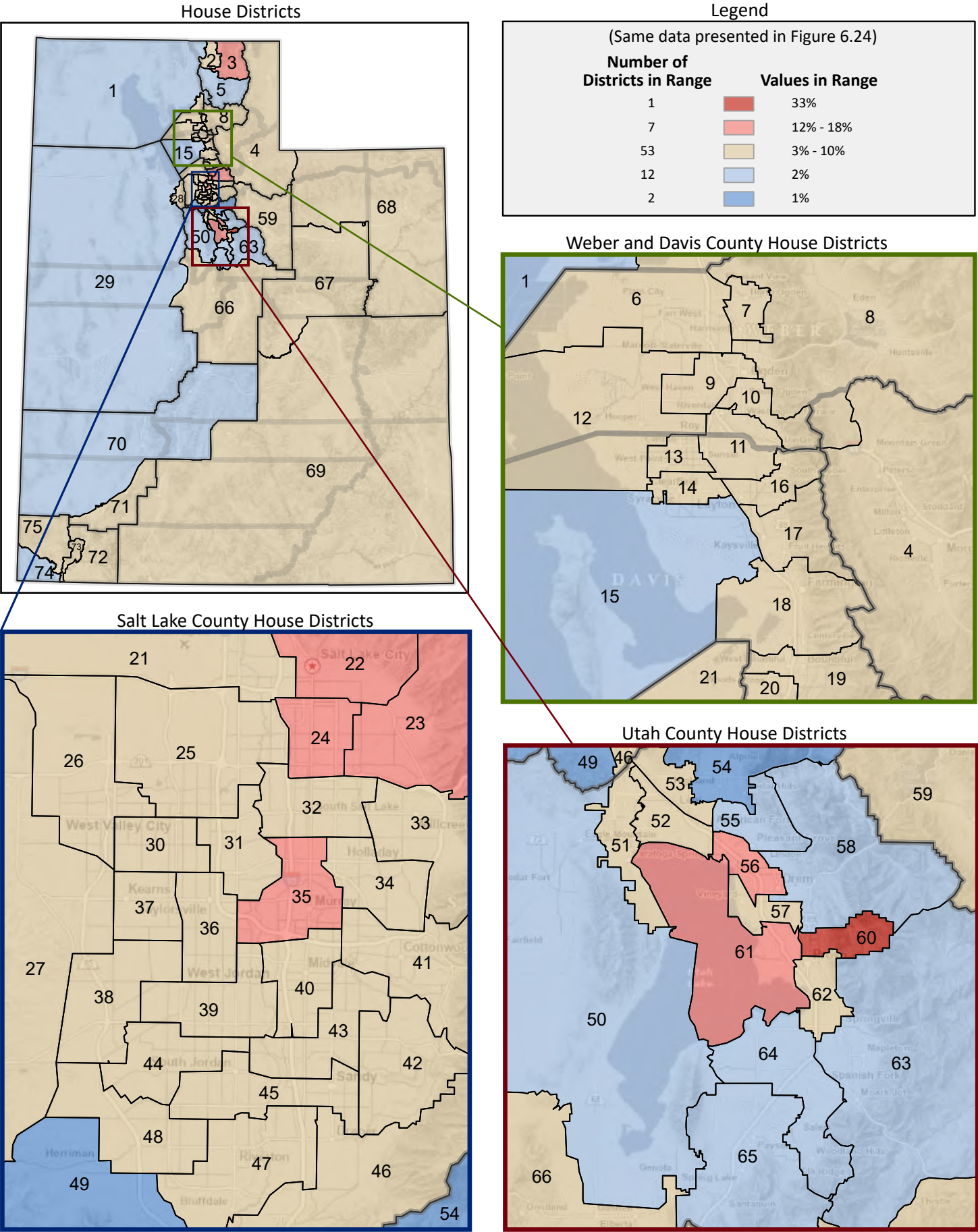

Figure 7.1 - RELATIONSHIP TO HOUSEHOLDER, LIVING ARRANGEMENTS

Percentage of Children Living With Parent(s), by Child's Age Group and Family Type

(Each age category sums to 100%; age categories are independent from each other)

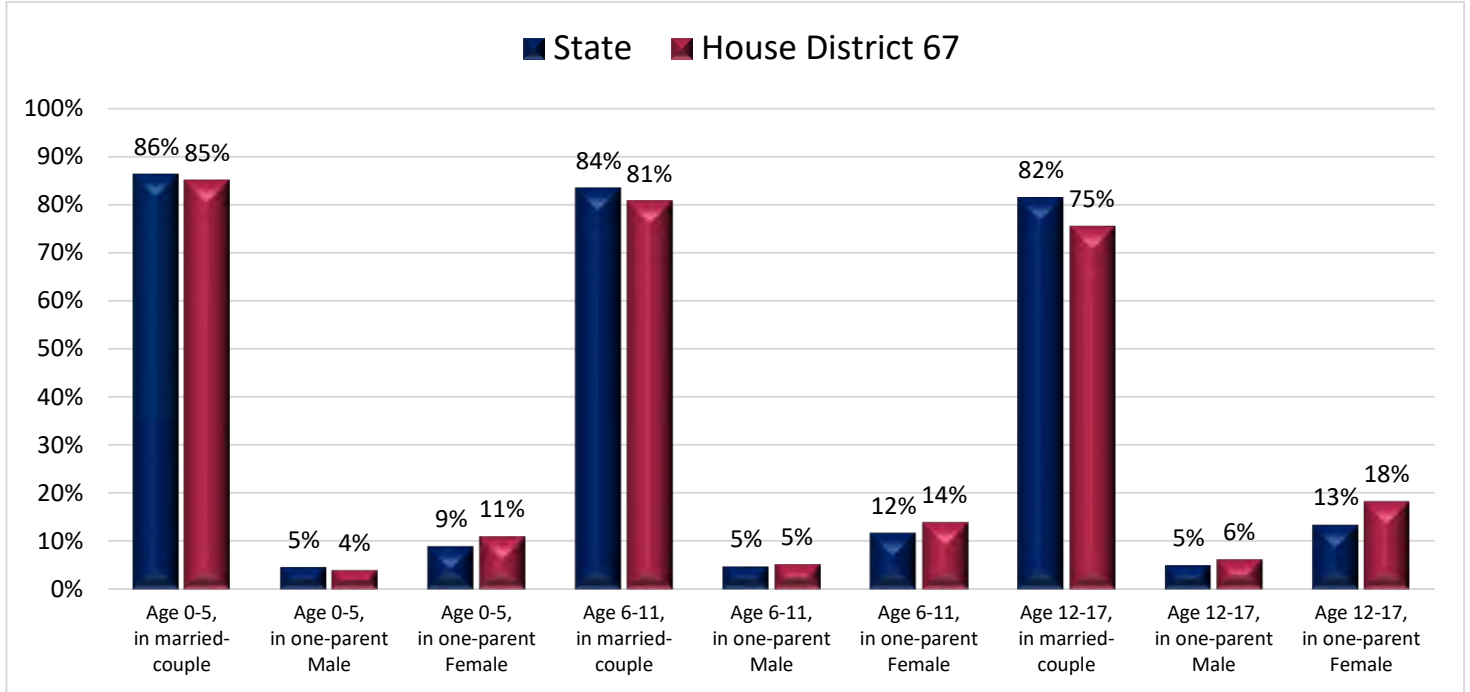

Figure 7.2 - RELATIONSHIP TO HOUSEHOLDER, LIVING ARRANGEMENTS

Percentage of Children Age 0-5 Living With Parent(s), Who Live in Married-Couple Family

(First category in Figure 7.1; same data presented in Figure 7.3)

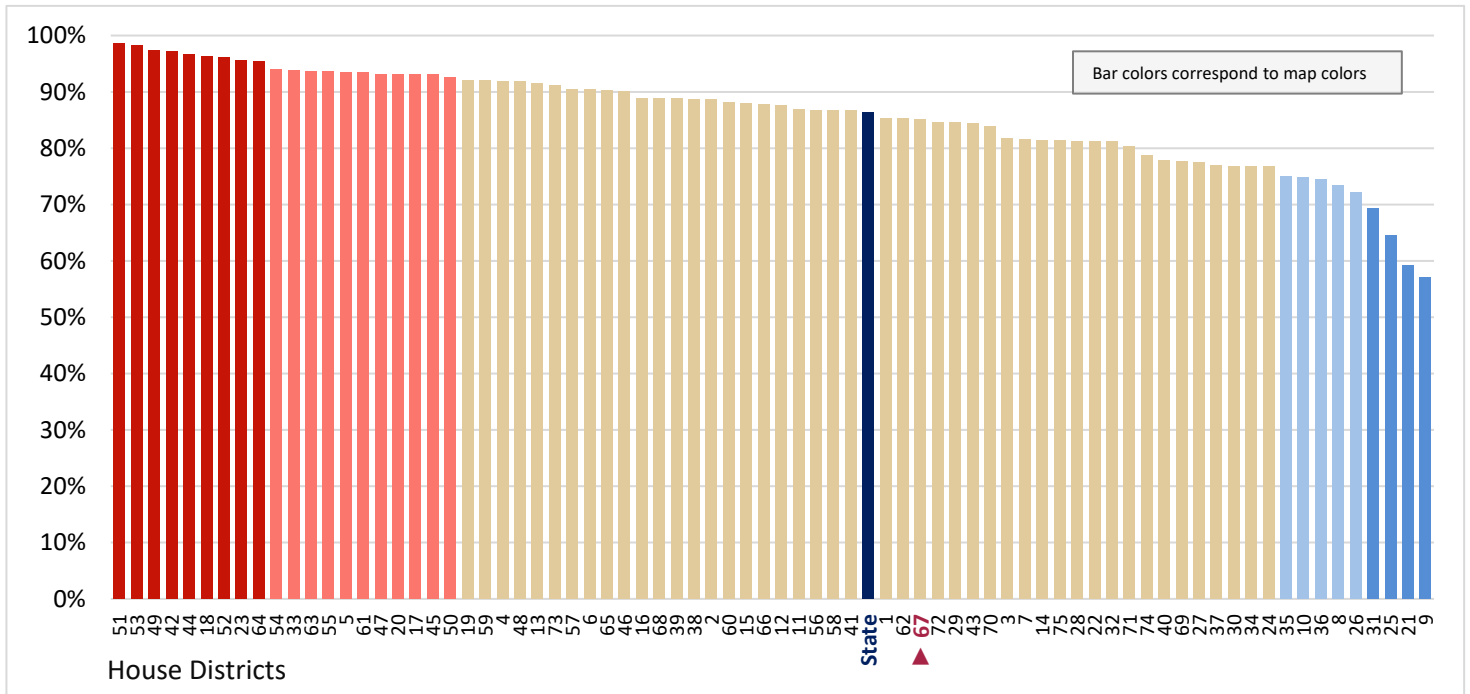

Figure 7.3 - RELATIONSHIP TO HOUSEHOLDER, LIVING ARRANGEMENTS
**Percentage of Children Age 0-5 Living With Parent(s),
 Who Live in Married-Couple Family**



Figure 7.4 - RELATIONSHIP TO HOUSEHOLDER, LIVING ARRANGEMENTS

Percentage of Children Age 0-5 Living With Parent(s), Who Live With One-Parent Who is Male

(Second category in Figure 7.1; same data presented in Figure 7.6)

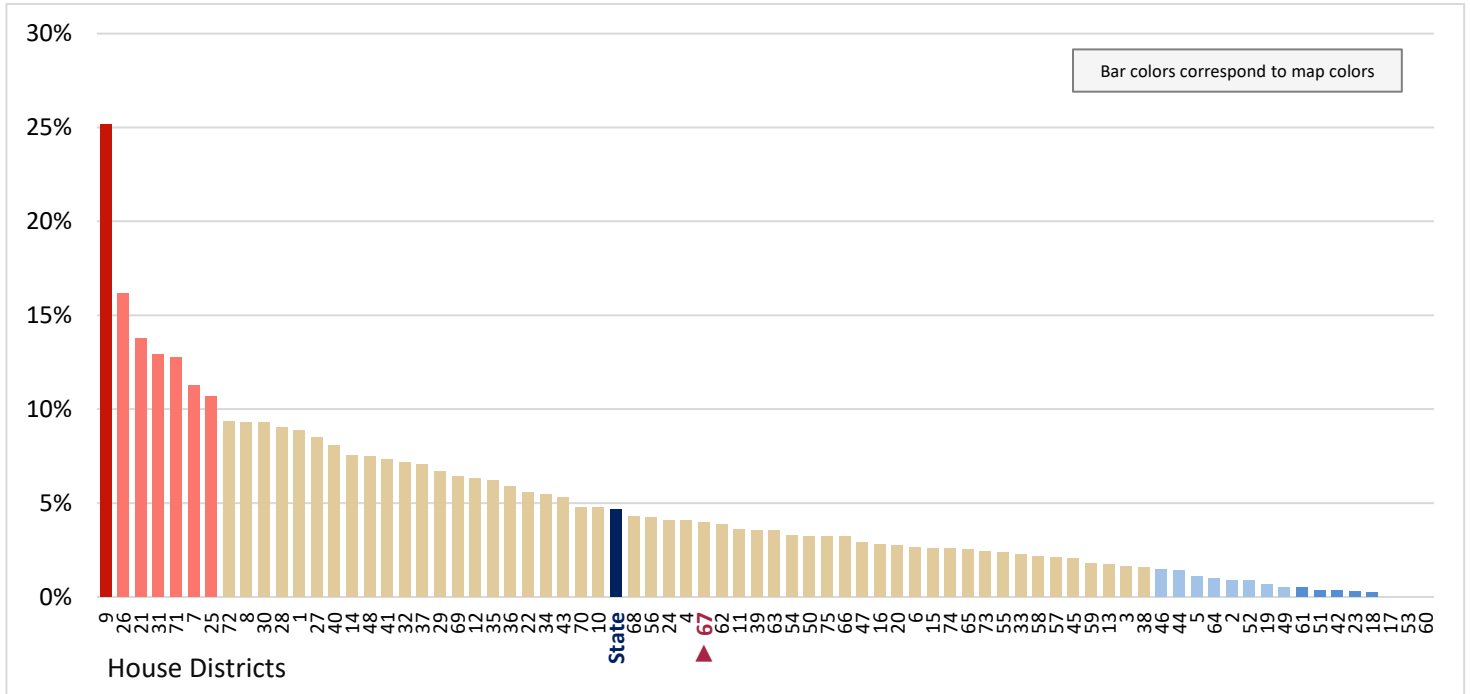

Figure 7.5 - RELATIONSHIP TO HOUSEHOLDER, LIVING ARRANGEMENTS

Percentage of Children Age 0-5 Living With Parent(s), Who Live With One-Parent Who is Female

(Third category in Figure 7.1; same data presented in Figure 7.7)

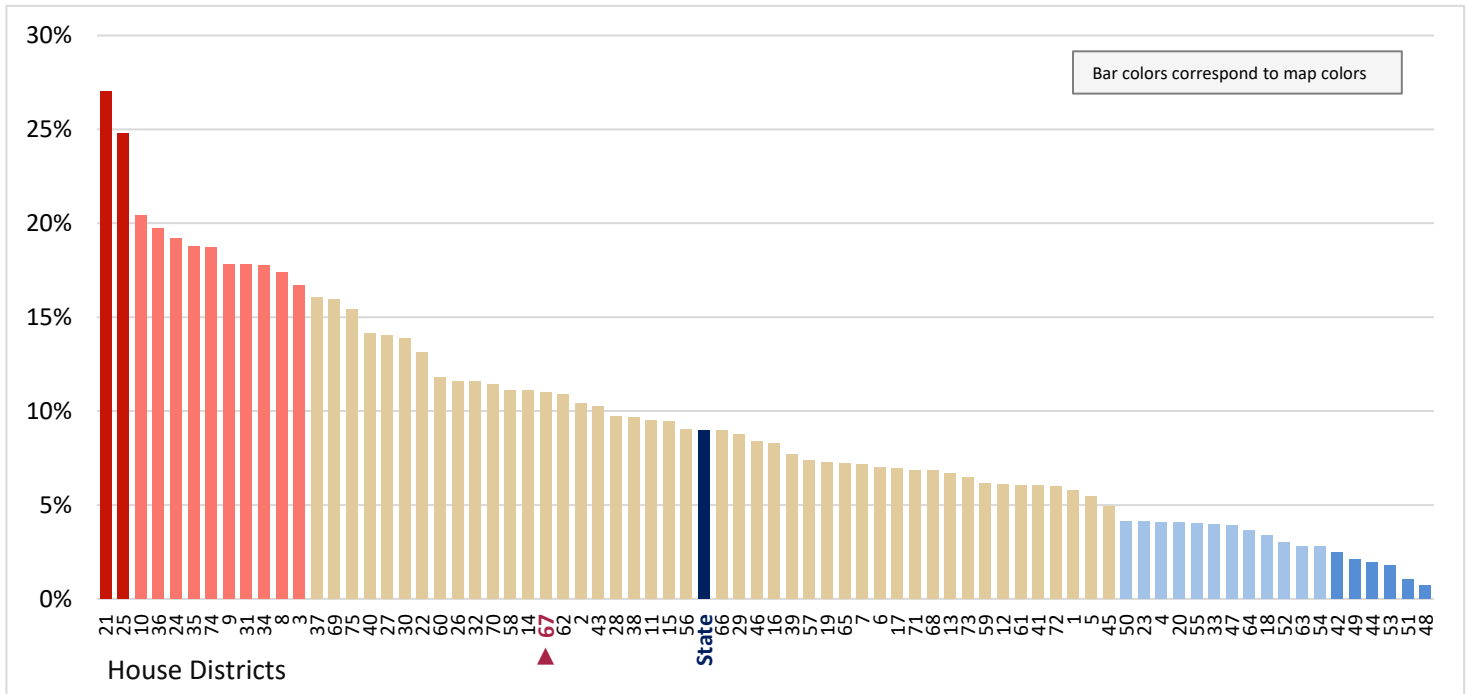

Figure 7.6 - RELATIONSHIP TO HOUSEHOLDER, LIVING ARRANGEMENTS
**Percentage of Children Age 0-5 Living With Parent(s),
 Who Live With One-Parent Who is Male**

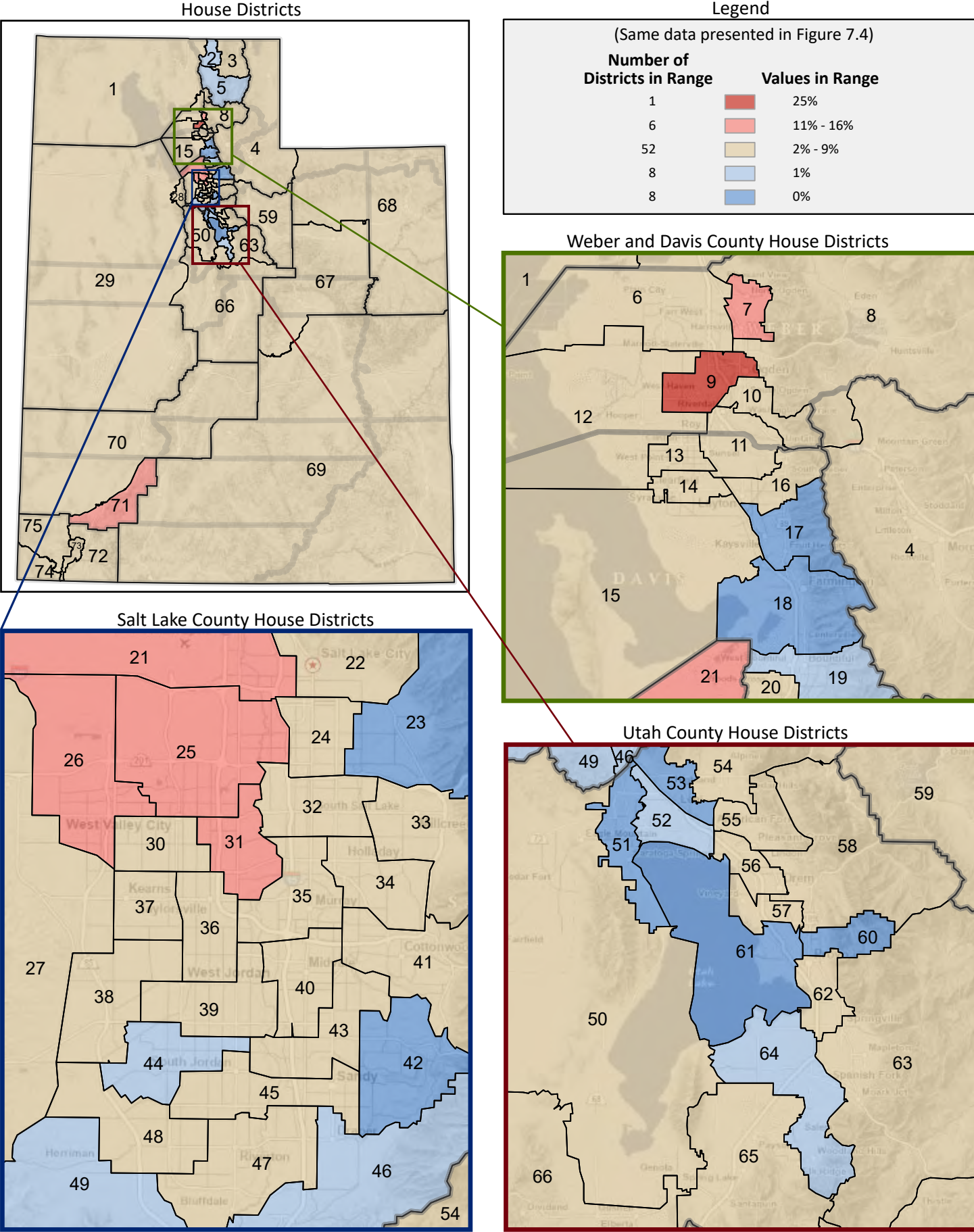

Figure 7.7 - RELATIONSHIP TO HOUSEHOLDER, LIVING ARRANGEMENTS
**Percentage of Children Age 0-5 Living With Parent(s),
 Who Live With One-Parent Who is Female**

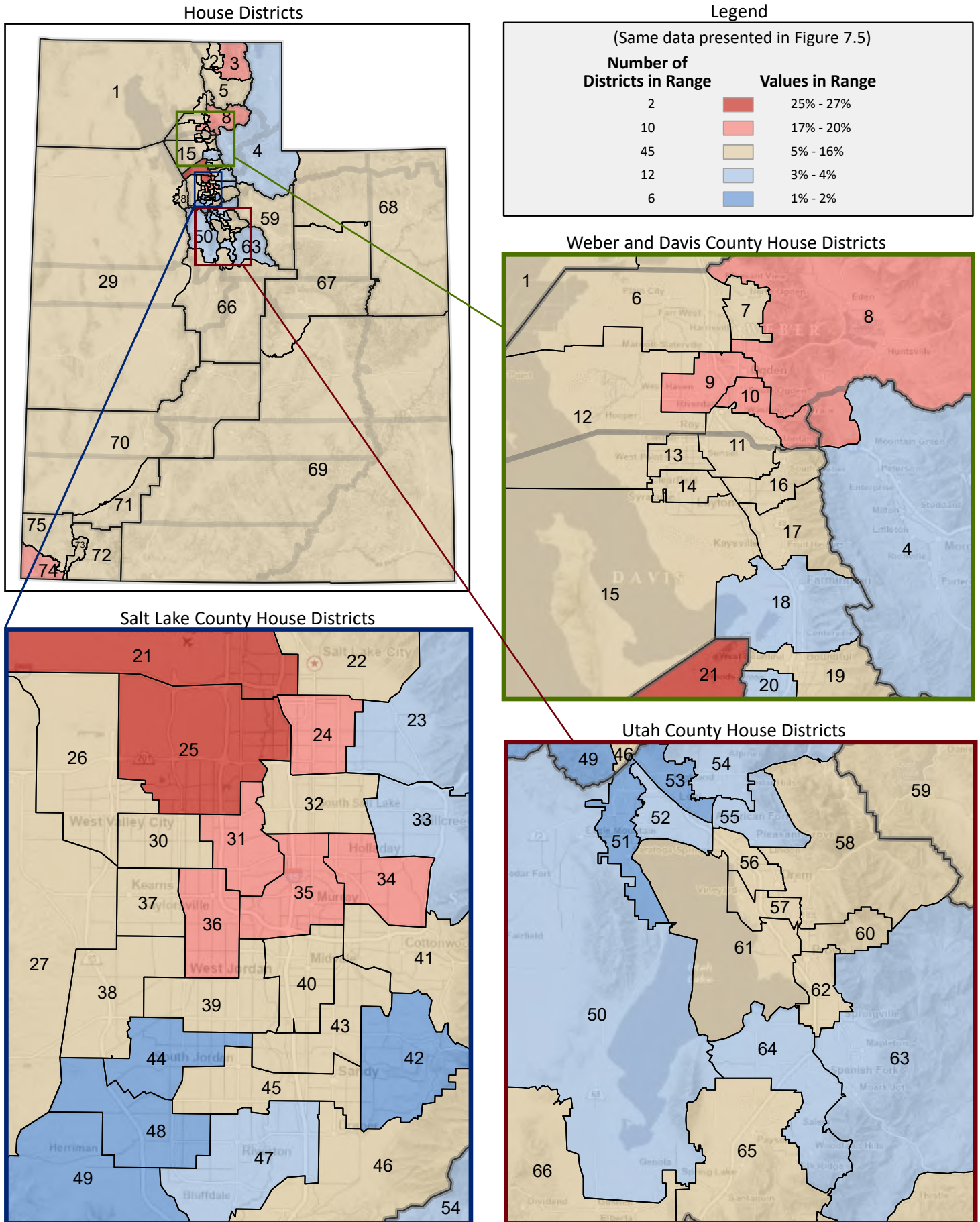

Figure 7.8 - RELATIONSHIP TO HOUSEHOLDER, LIVING ARRANGEMENTS
**Percentage of Children Age 6-11 Living With Parent(s),
 Who Live in Married-Couple Family**
 (Fourth category in Figure 7.1; same data presented in Figure 7.10)

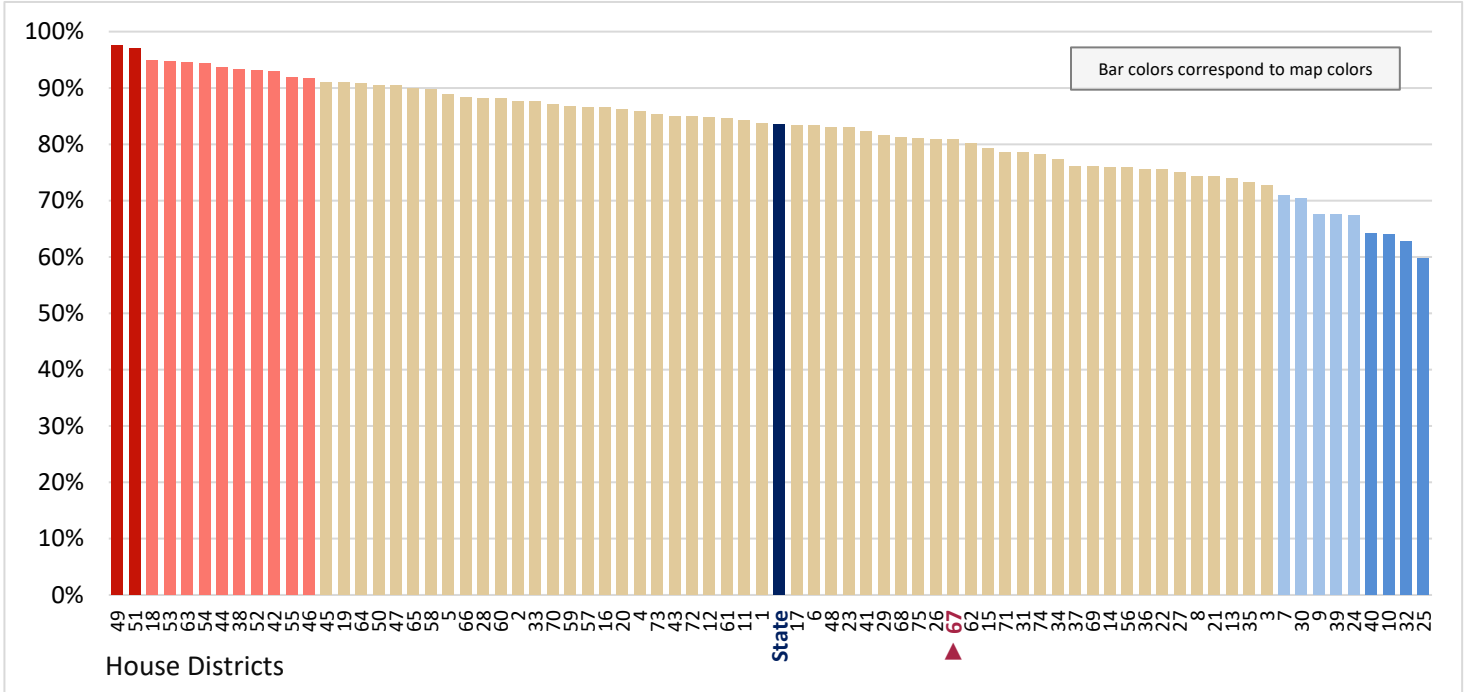

Figure 7.9 - RELATIONSHIP TO HOUSEHOLDER, LIVING ARRANGEMENTS
**Percentage of Children Age 6-11 Living With Parent(s),
 Who Live With One-Parent Who is Male**
 (Fifth category in Figure 7.1; same data presented in Figure 7.11)

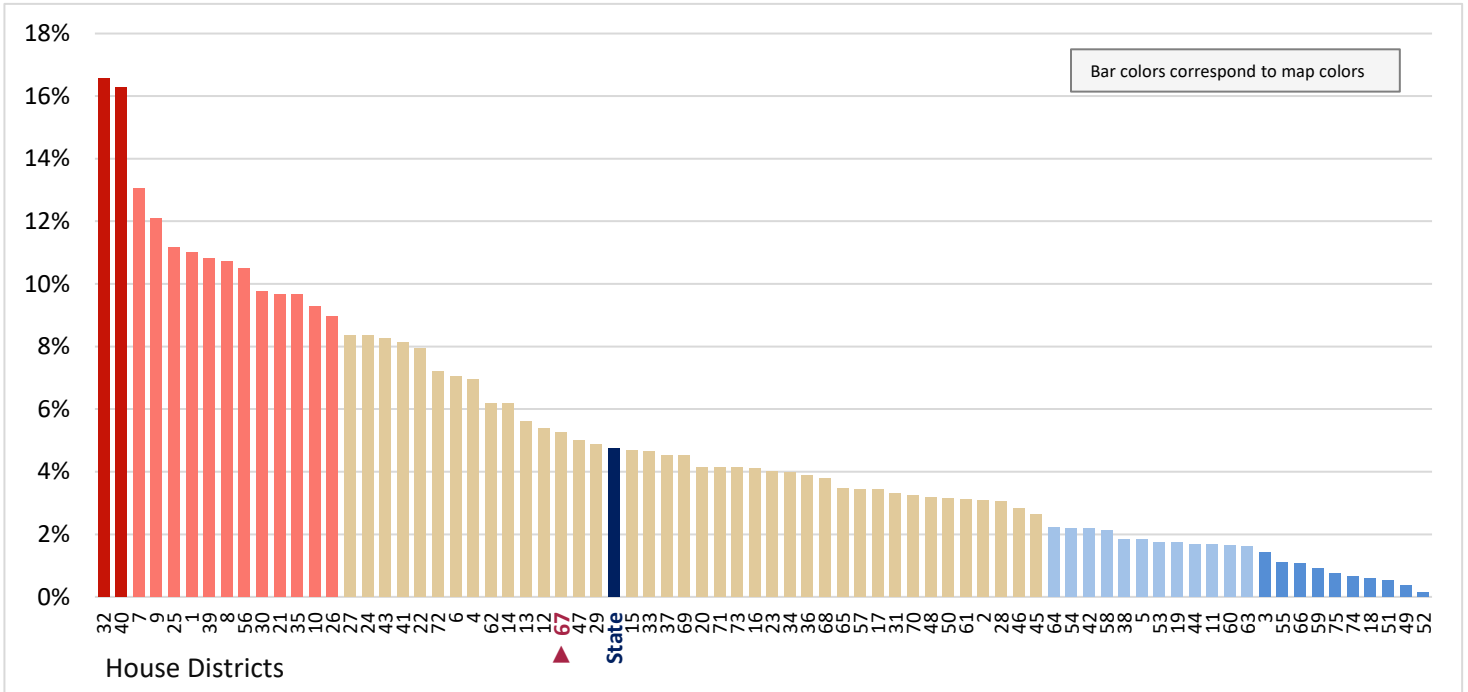

Figure 7.10 - RELATIONSHIP TO HOUSEHOLDER, LIVING ARRANGEMENTS
**Percentage of Children Age 6-11 Living With Parent(s),
 Who Live in Married-Couple Family**

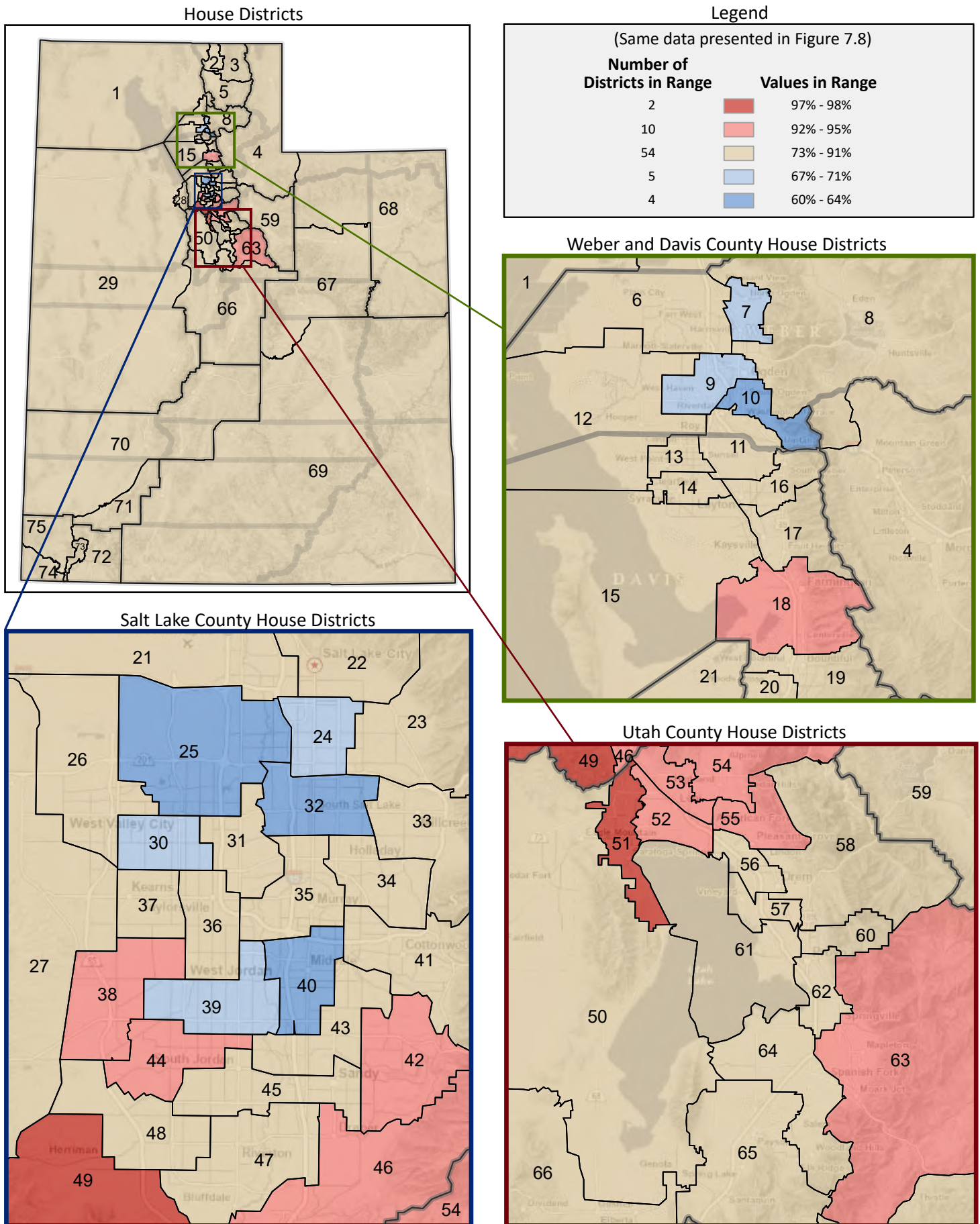

Figure 7.11 - RELATIONSHIP TO HOUSEHOLDER, LIVING ARRANGEMENTS
**Percentage of Children Age 6-11 Living With Parent(s),
 Who Live With One-Parent Who is Male**

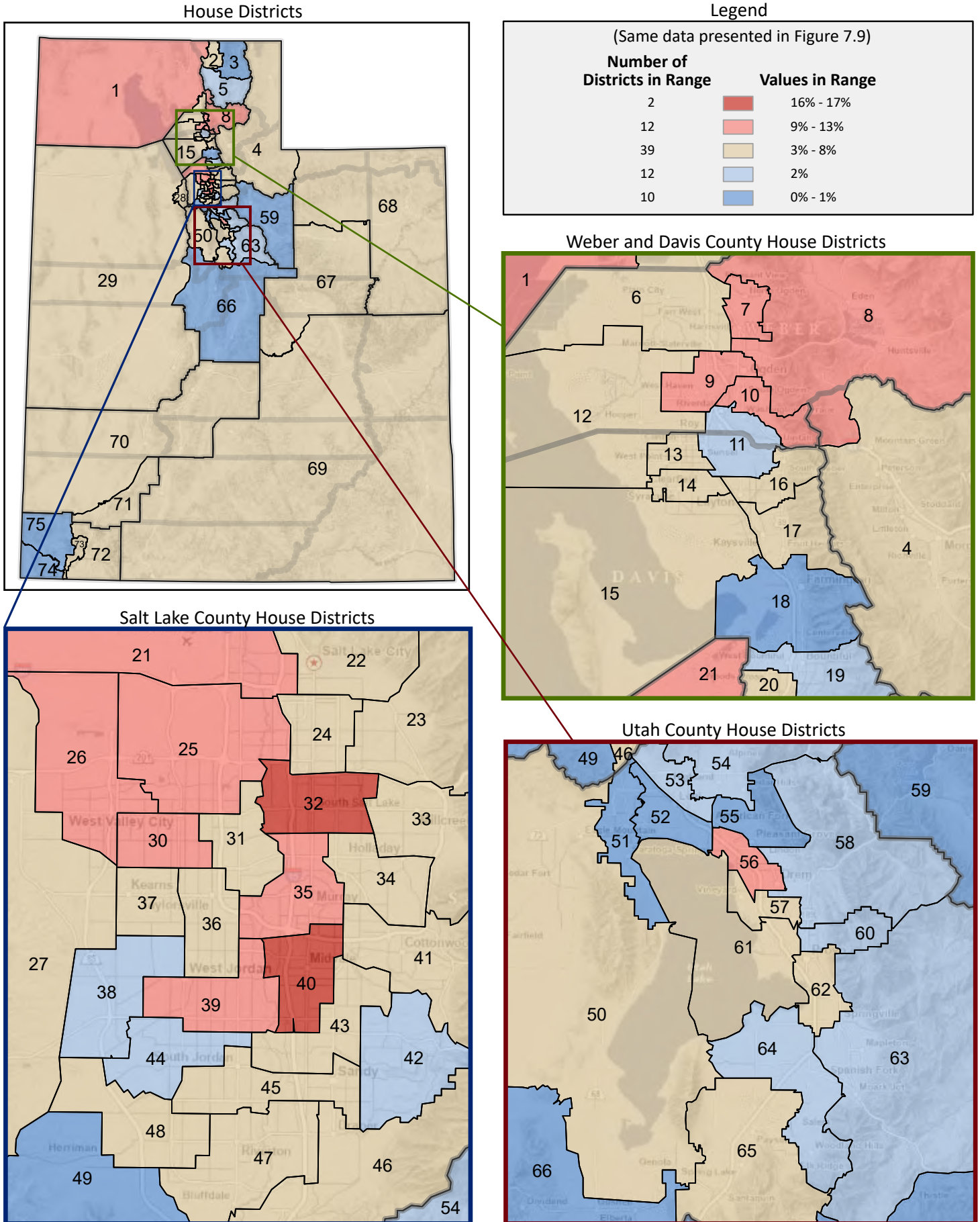

Figure 7.12 - RELATIONSHIP TO HOUSEHOLDER, LIVING ARRANGEMENTS
**Percentage of Children Age 6-11 Living With Parent(s),
 Who Live With One-Parent Who is Female**
 (Sixth category in Figure 7.1; same data presented in Figure 7.14)

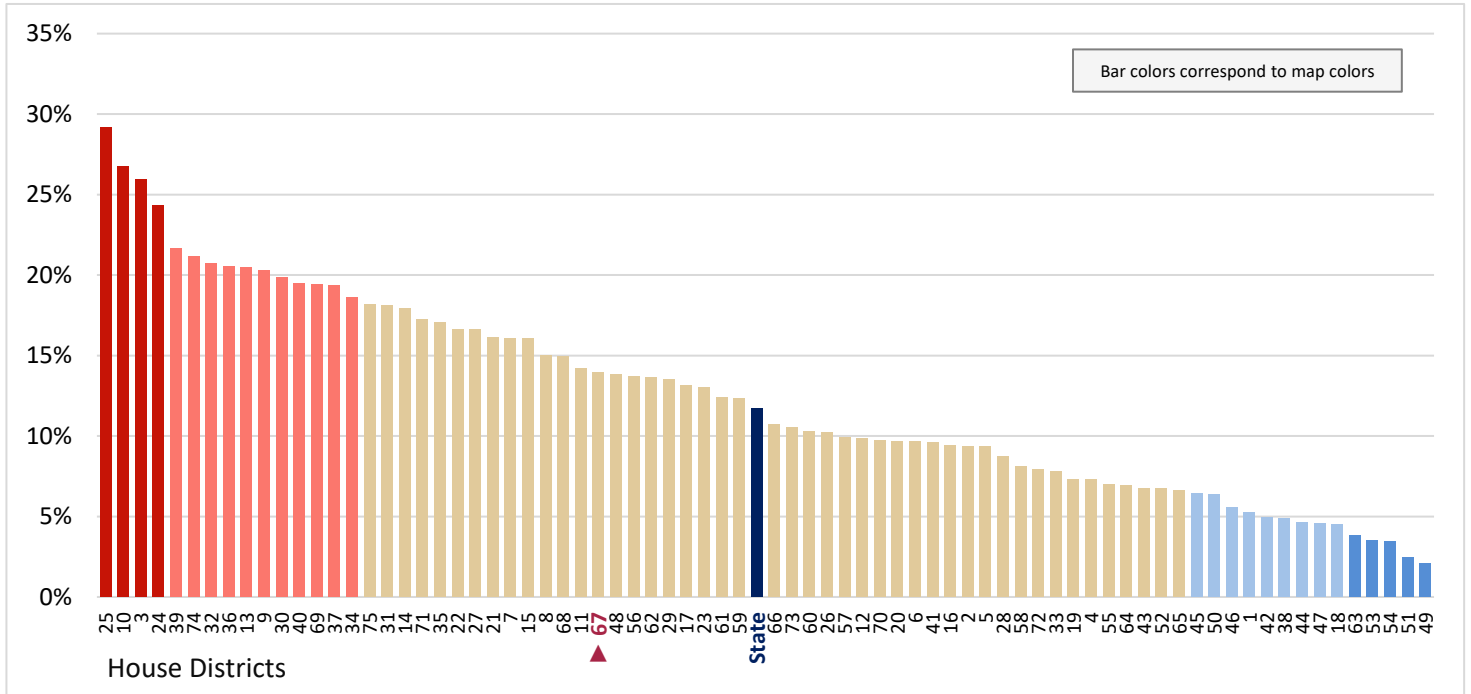

Figure 7.13 - RELATIONSHIP TO HOUSEHOLDER, LIVING ARRANGEMENTS
**Percentage of Children Age 12-17 Living With Parent(s),
 Who Live in Married-Couple Family**
 (Seventh category in Figure 7.1; same data presented in Figure 7.15)

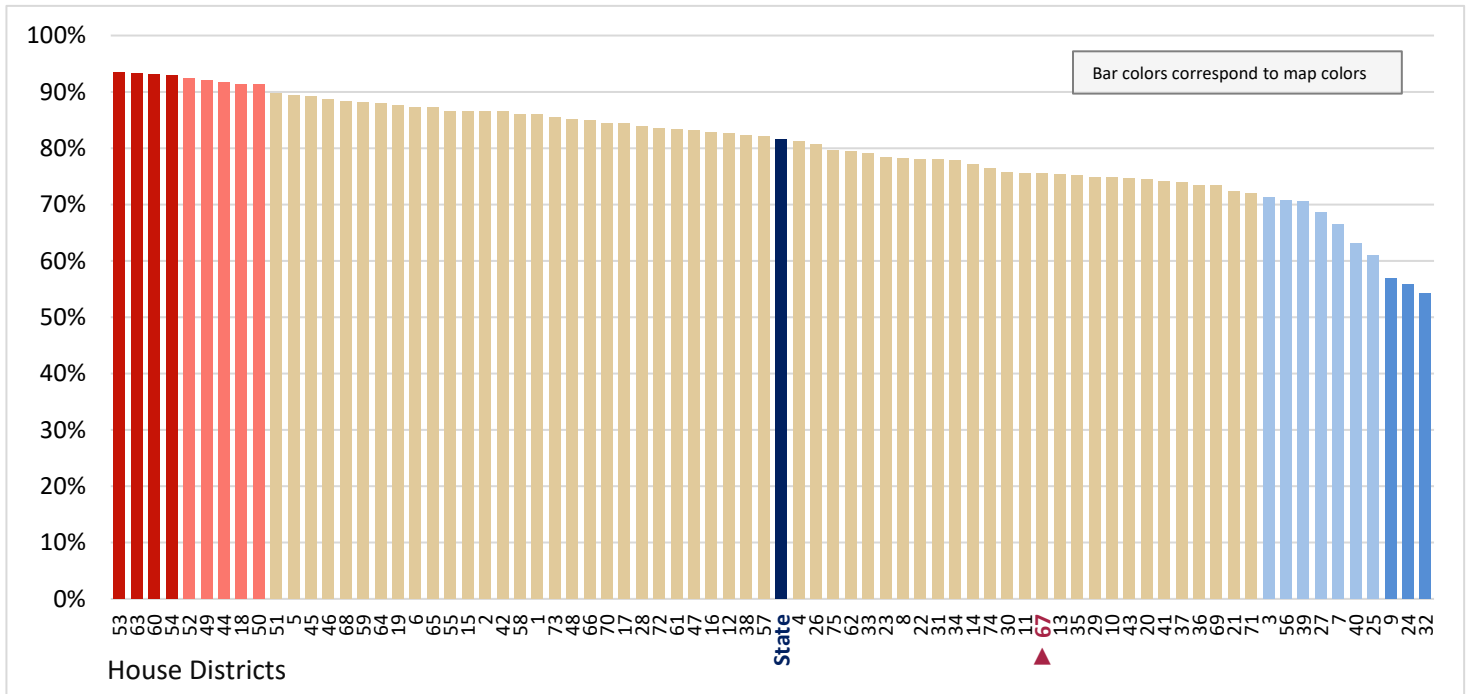

Figure 7.14 - RELATIONSHIP TO HOUSEHOLDER, LIVING ARRANGEMENTS
**Percentage of Children Age 6-11 Living With Parent(s),
 Who Live With One-Parent Who is Female**

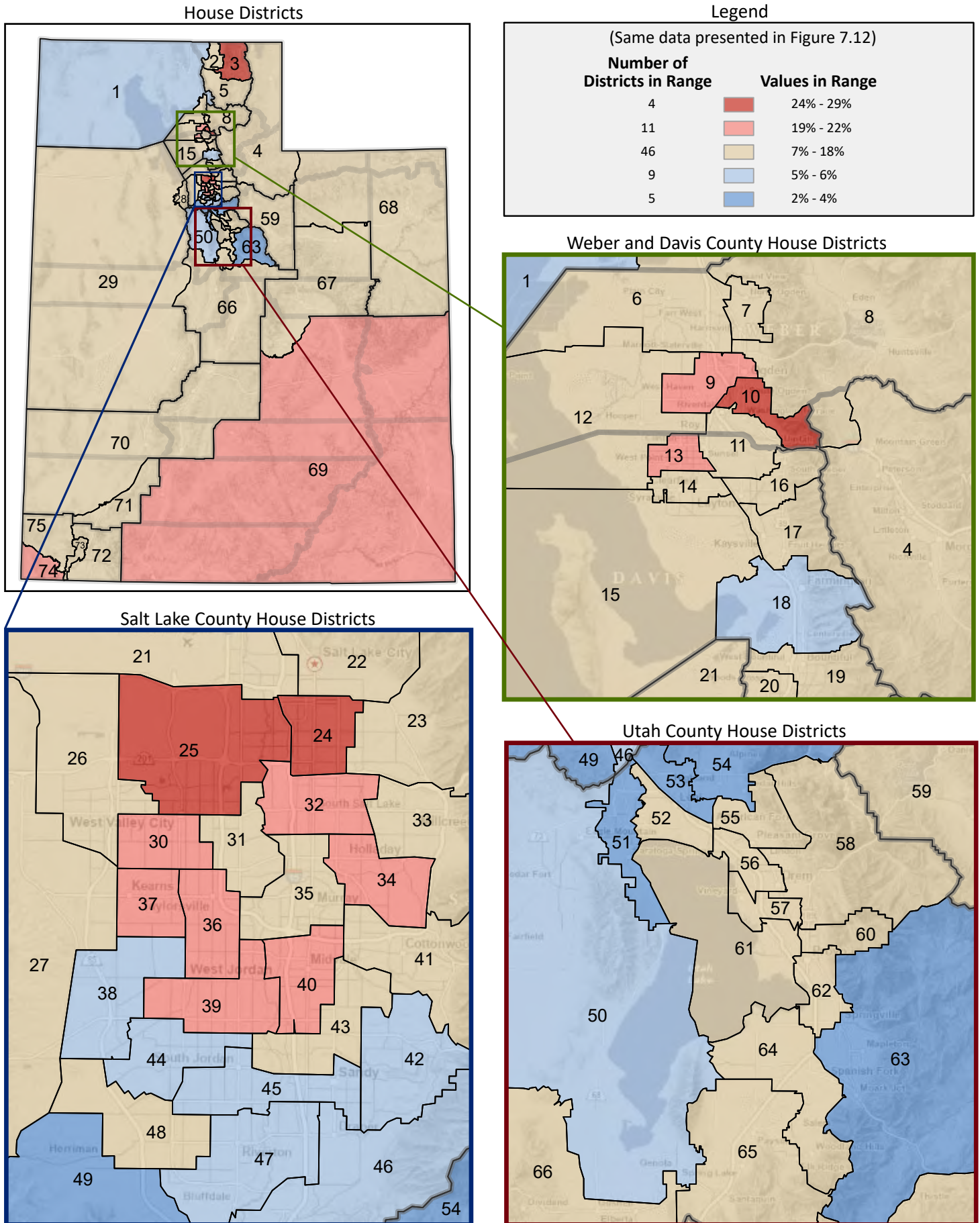

Figure 7.15 - RELATIONSHIP TO HOUSEHOLDER, LIVING ARRANGEMENTS
**Percentage of Children Age 12-17 Living With Parent(s),
 Who Live in Married-Couple Family**

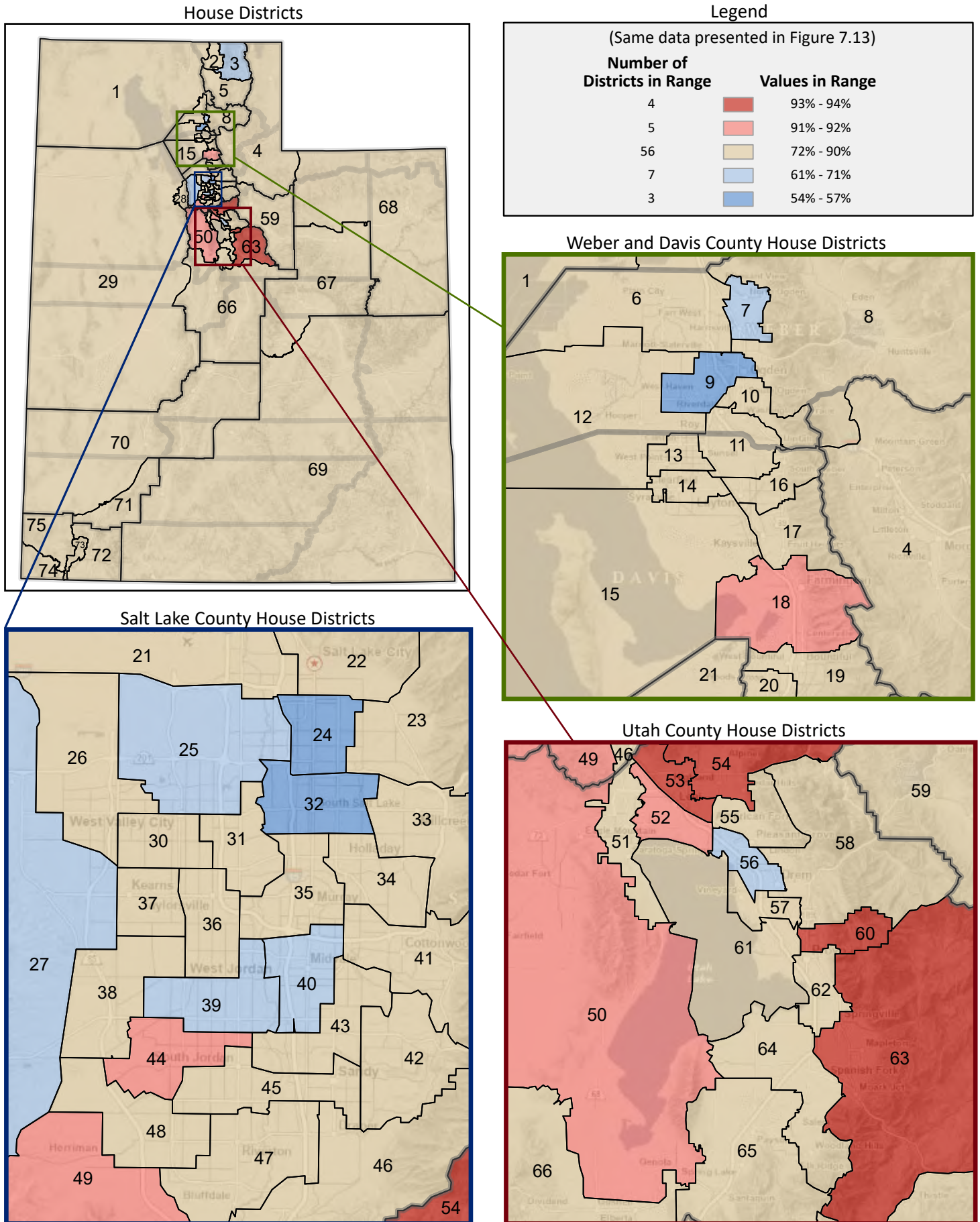

Figure 7.16 - RELATIONSHIP TO HOUSEHOLDER, LIVING ARRANGEMENTS
**Percentage of Children Age 12-17 Living With Parent(s),
 Who Live With One-Parent Who is Male**
 (Eight category in Figure 7.1; same data presented in Figure 7.18)

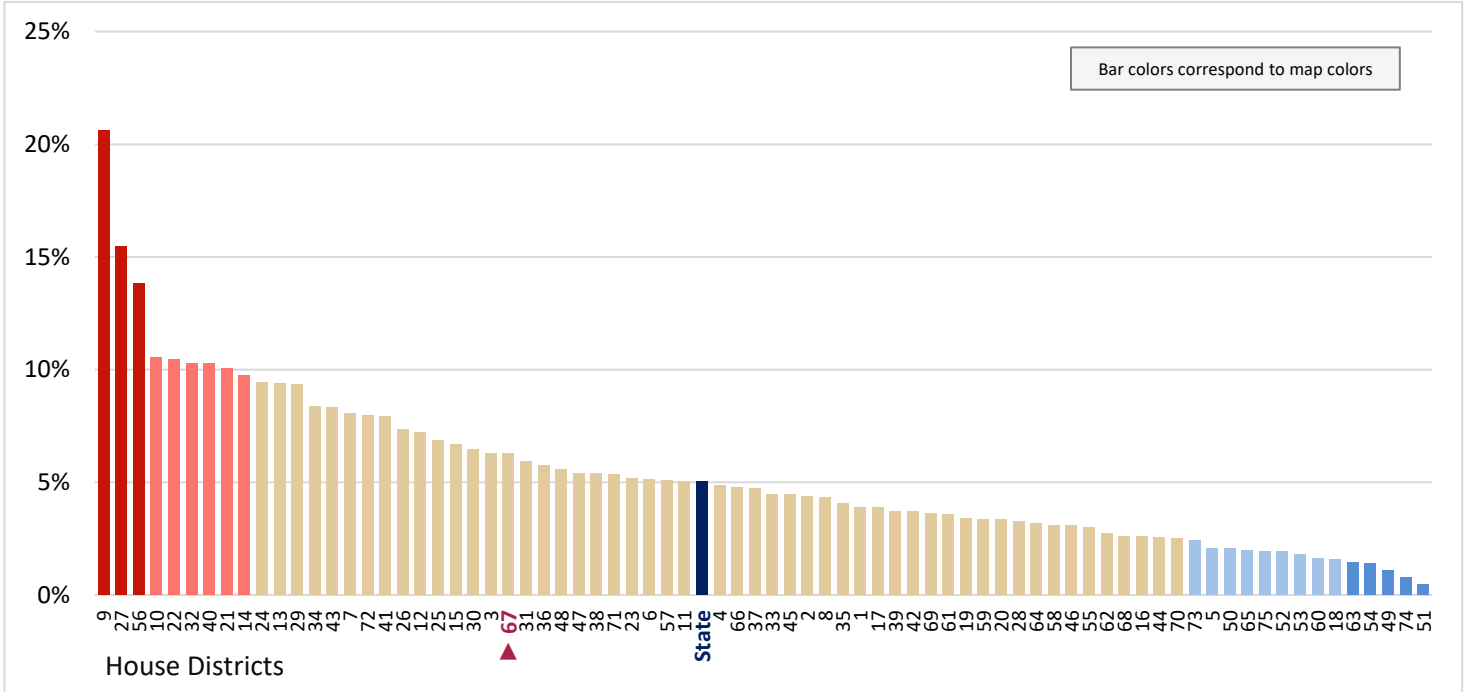

Figure 7.17 - RELATIONSHIP TO HOUSEHOLDER, LIVING ARRANGEMENTS
**Percentage of Children Age 12-17 Living With Parent(s),
 Who Live With One-Parent Who is Female**
 (Last category in Figure 7.1; same data presented in Figure 7.19)

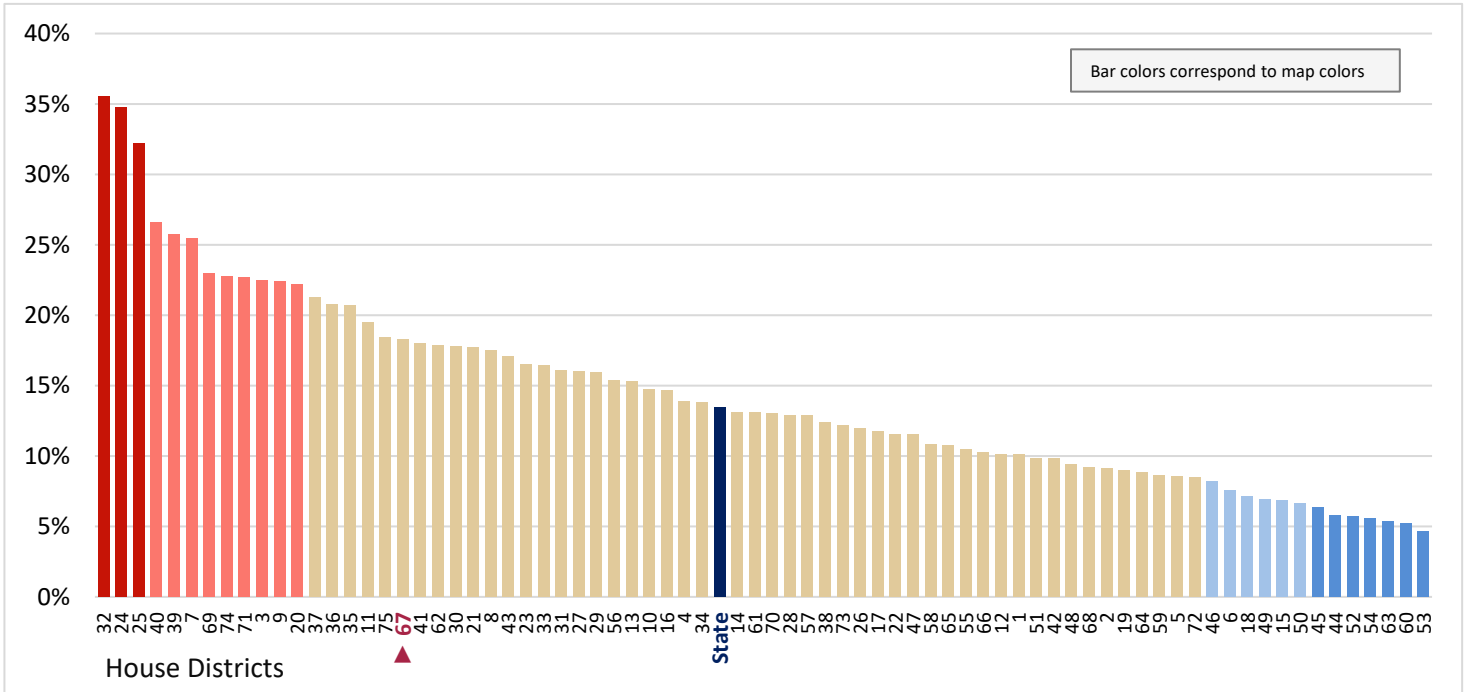

Figure 7.18 - RELATIONSHIP TO HOUSEHOLDER, LIVING ARRANGEMENTS
**Percentage of Children Age 12-17 Living With Parent(s),
 Who Live With One-Parent Who is Male**

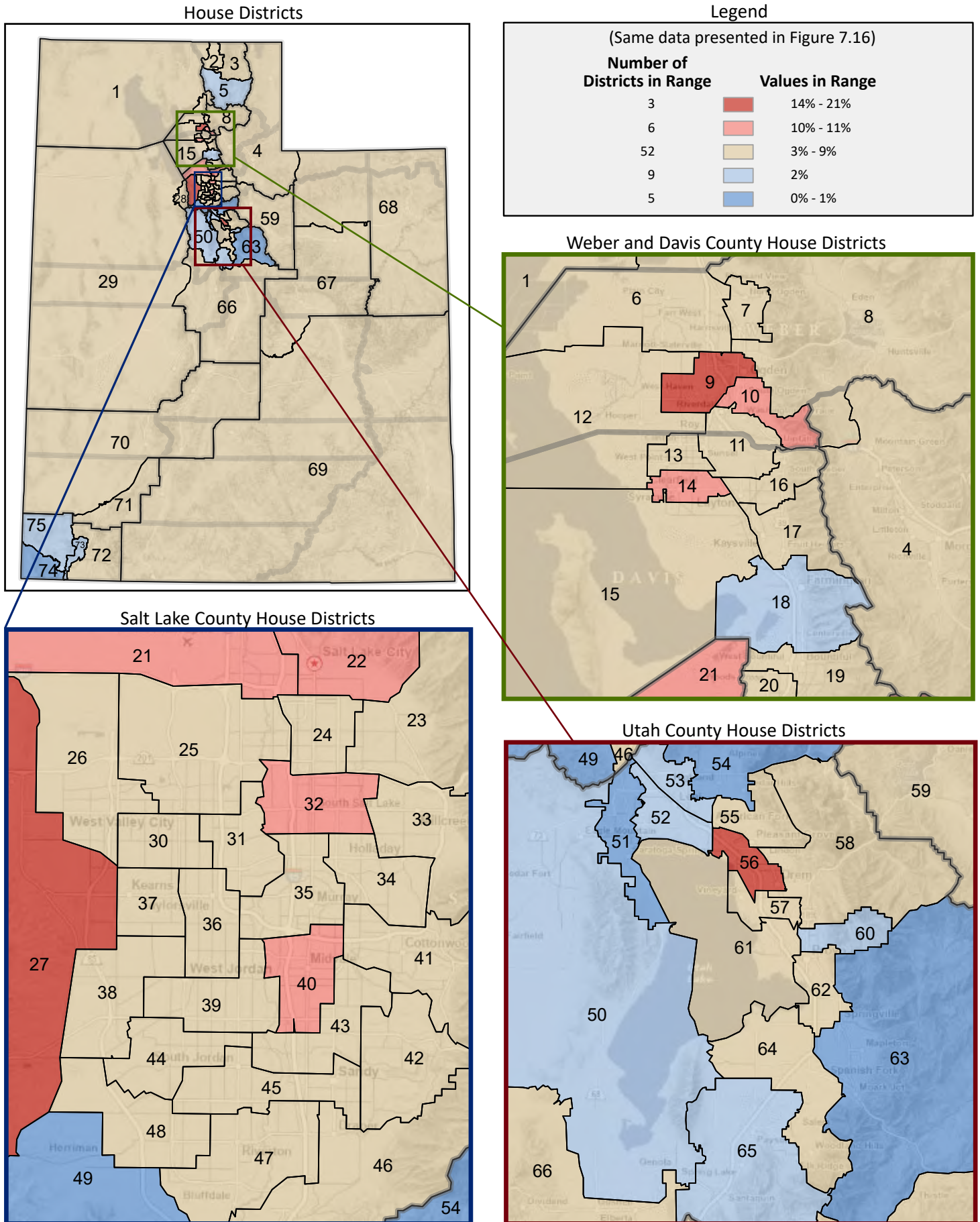

Figure 7.19 - RELATIONSHIP TO HOUSEHOLDER, LIVING ARRANGEMENTS
**Percentage of Children Age 12-17 Living With Parent(s),
 Who Live With One-Parent Who is Female**

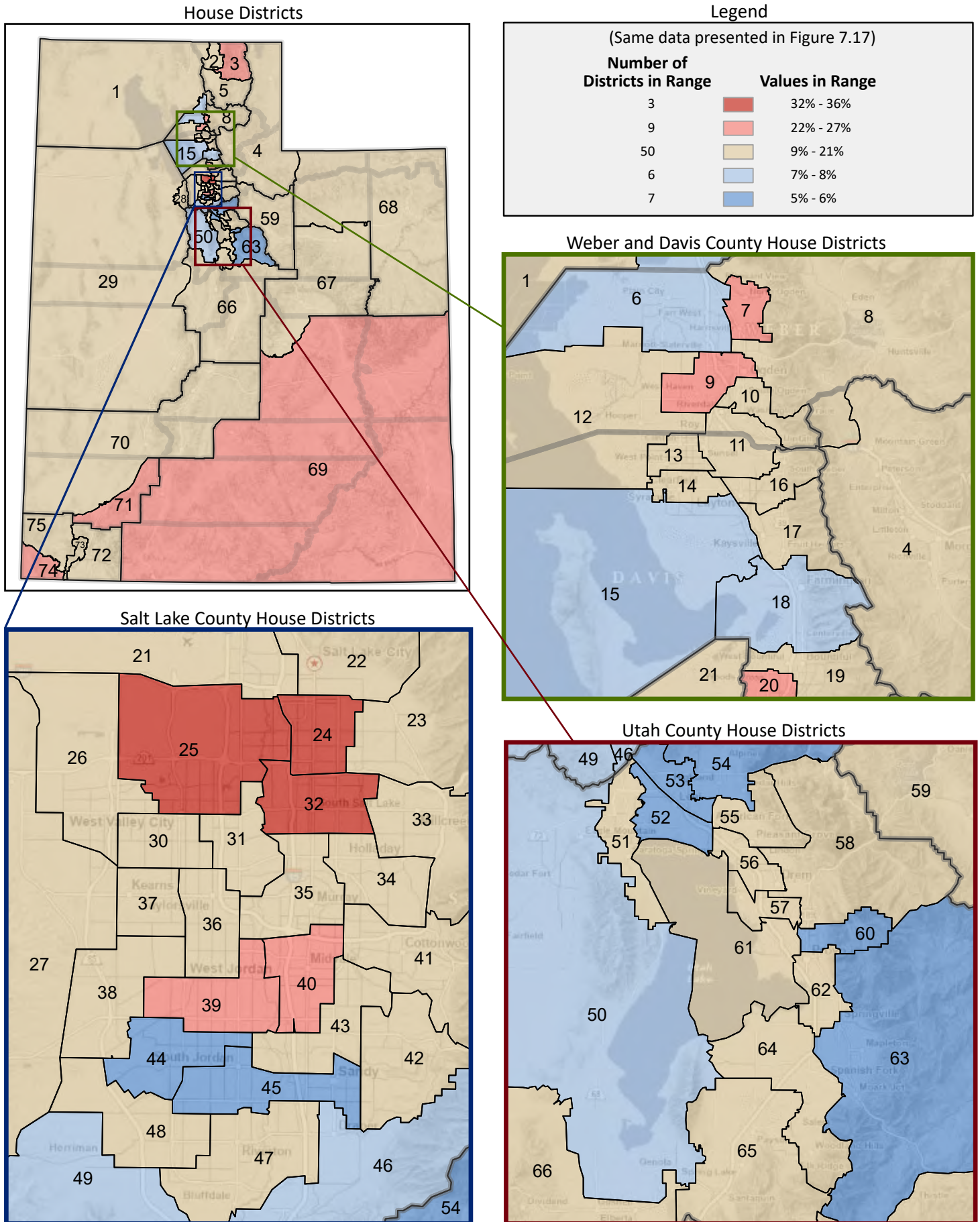

Figure 7.20 - RELATIONSHIP TO HOUSEHOLDER, LIVING ARRANGEMENTS
Percentage of Children Living in Households, by Child Type
 (Categories are mutually exclusive and sum to 100%)

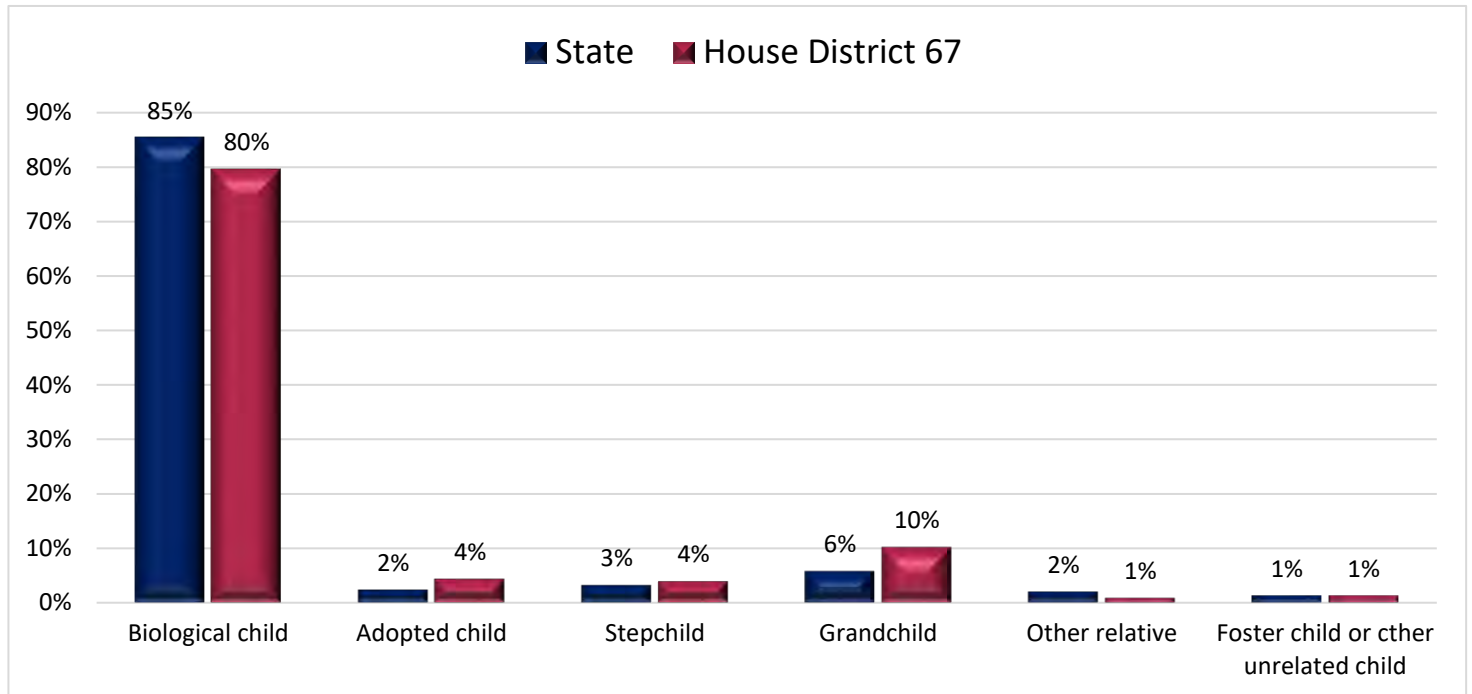

Figure 7.21 - RELATIONSHIP TO HOUSEHOLDER, LIVING ARRANGEMENTS
**Percentage of Children Living in Households,
 Who are the Householder's Biological Child**
 (First category in Figure 7.20; same data presented in Figure 7.22)

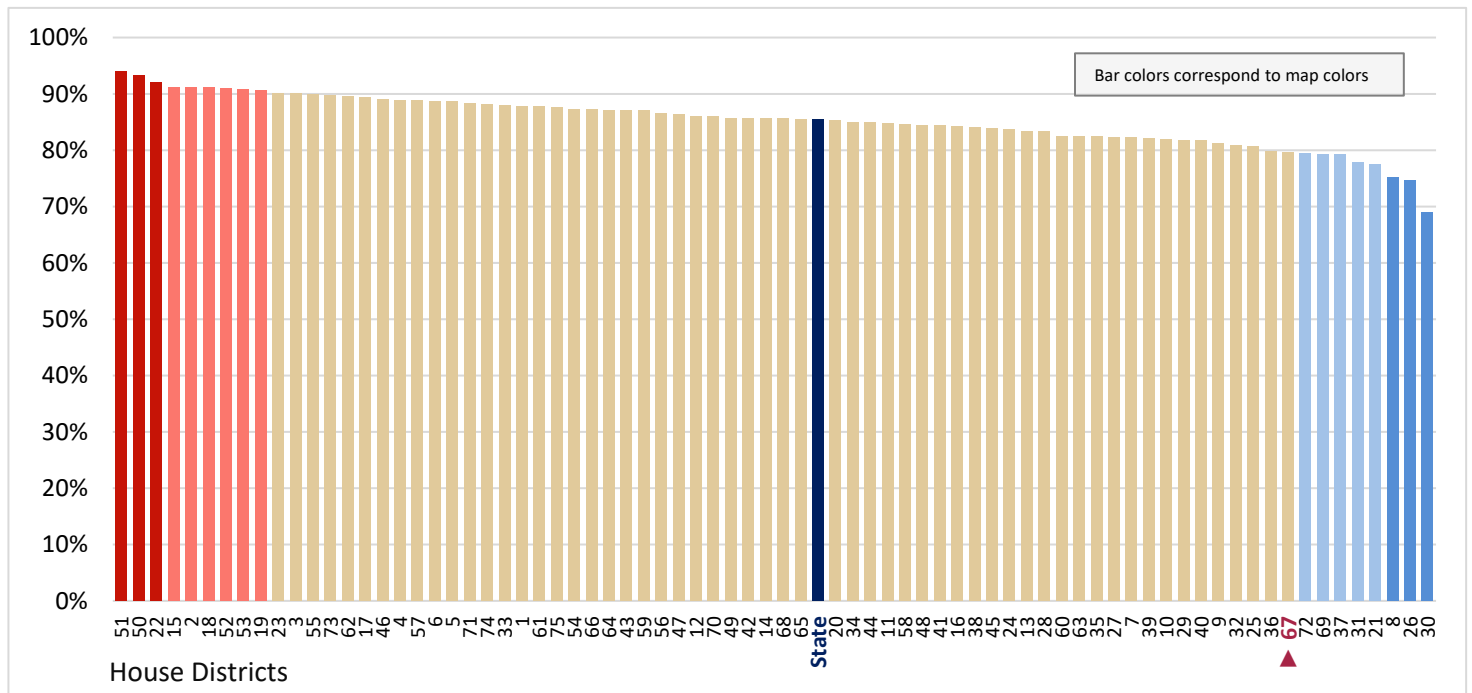

Figure 7.22 - RELATIONSHIP TO HOUSEHOLDER, LIVING ARRANGEMENTS

Percentage of Children Living in Households, Who are the Householder's Biological Child

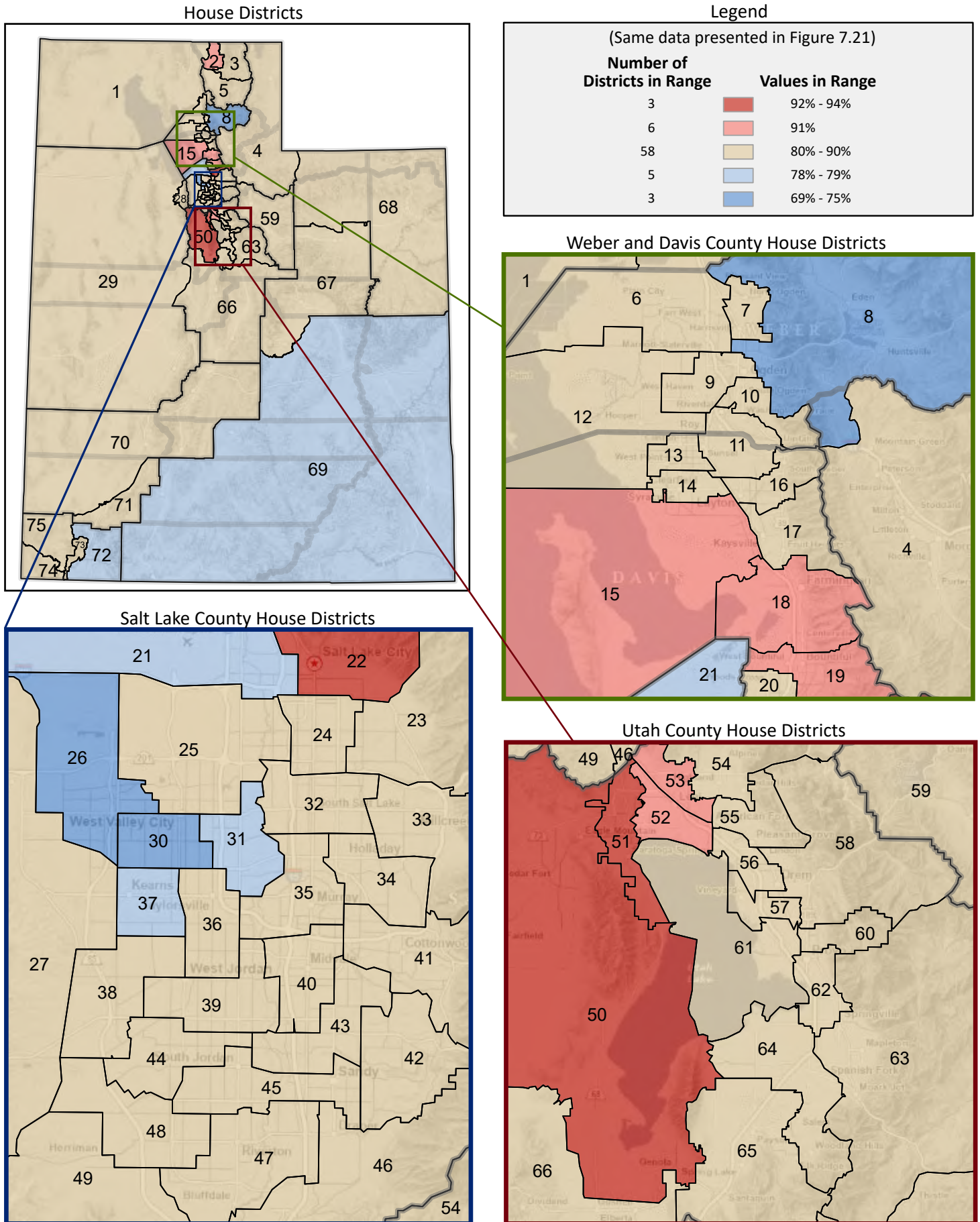

Figure 7.23 - RELATIONSHIP TO HOUSEHOLDER, LIVING ARRANGEMENTS

Percentage of Children Living in Households, Who are the Householder's Adopted Child

(Second category in Figure 7.20; same data presented in Figure 7.25)

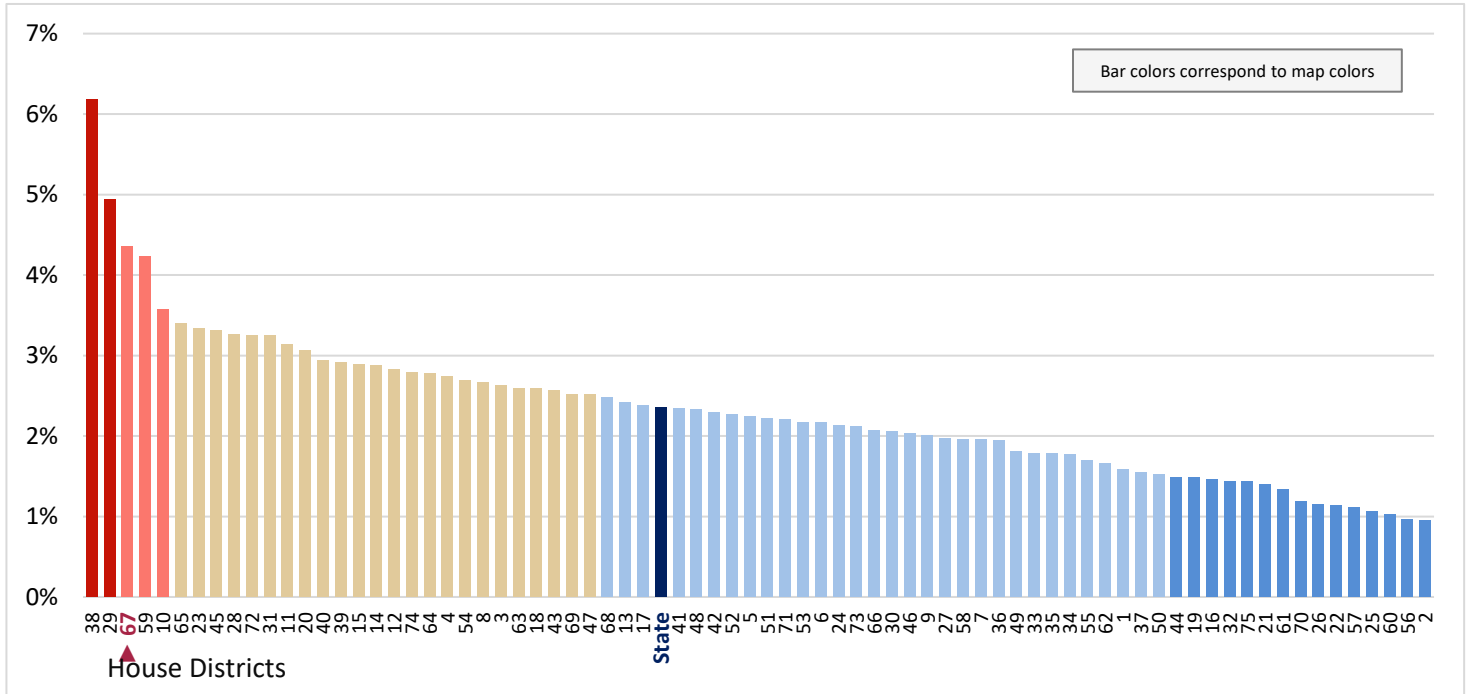

Figure 7.24 - RELATIONSHIP TO HOUSEHOLDER, LIVING ARRANGEMENTS

Percentage of Children Living in Households, Who are the Householder's Stepchild

(Third category in Figure 7.20; same data presented in Figure 7.26)

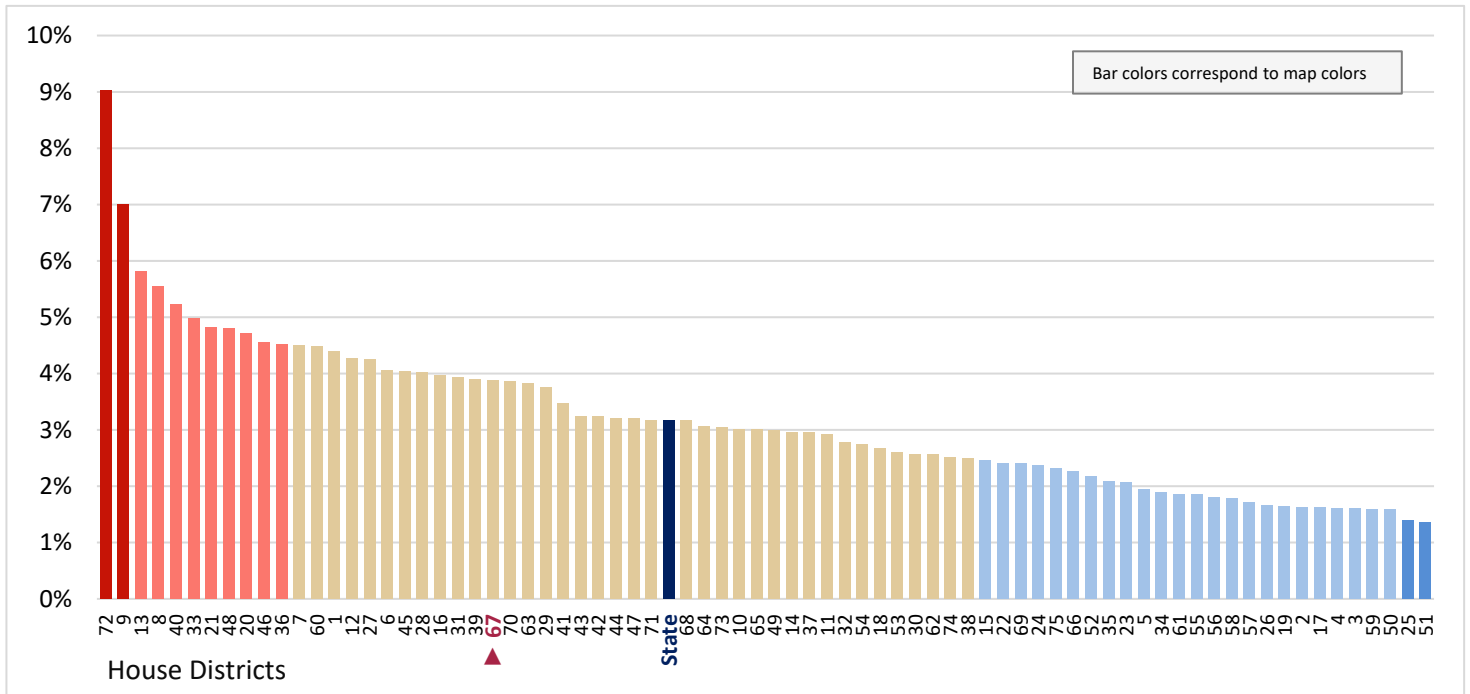

Figure 7.25 - RELATIONSHIP TO HOUSEHOLDER, LIVING ARRANGEMENTS

Percentage of Children Living in Households, Who are the Householder's Adopted Child

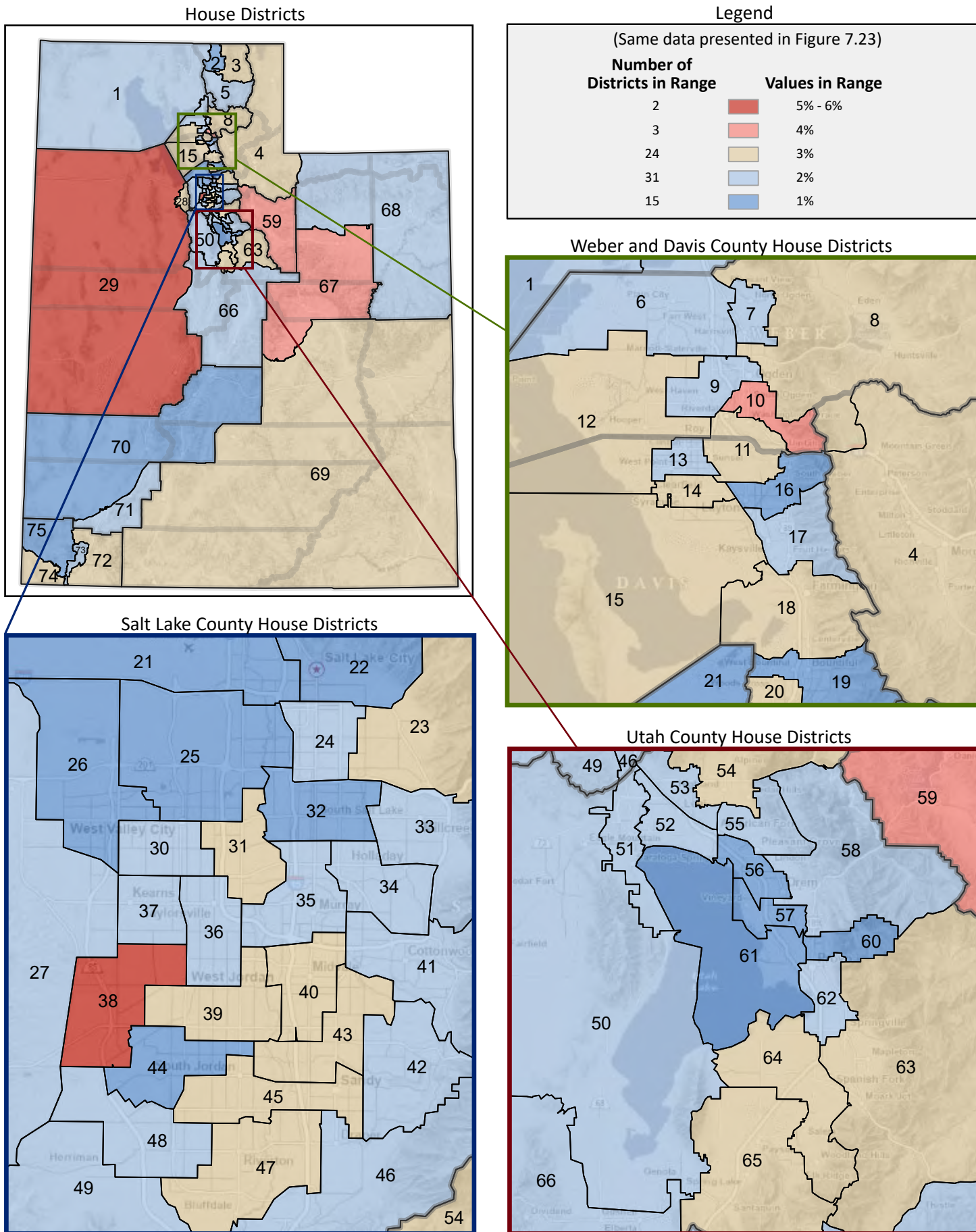

Figure 7.26 - RELATIONSHIP TO HOUSEHOLDER, LIVING ARRANGEMENTS

Percentage of Children Living in Households, Who are the Householder's Stepchild

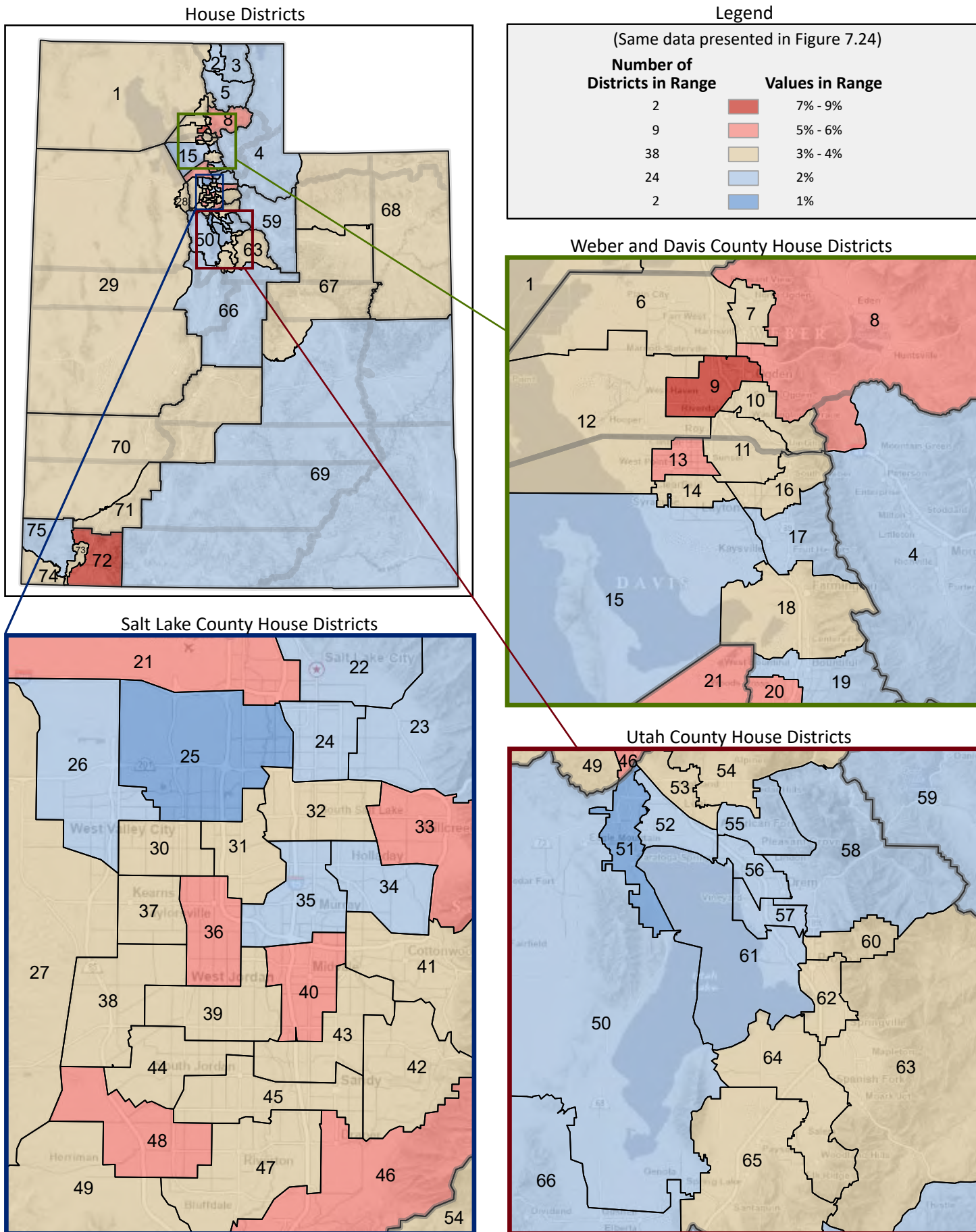

Figure 7.27 - RELATIONSHIP TO HOUSEHOLDER, LIVING ARRANGEMENTS

Percentage of Children Living in Households, Who are the Householder's Grandchild

(Fourth category in Figure 7.20; same data presented in Figure 7.29)

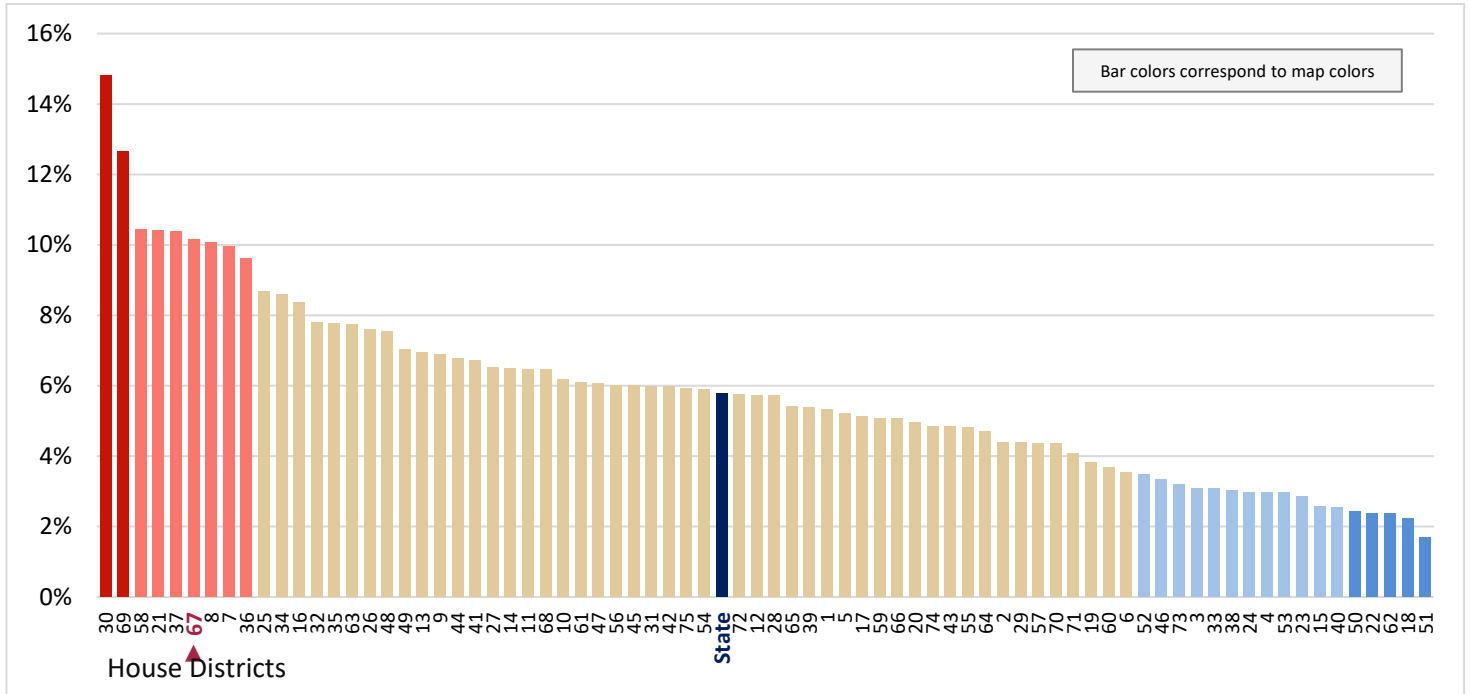

Figure 7.28 - RELATIONSHIP TO HOUSEHOLDER, LIVING ARRANGEMENTS

Percentage of Children Living in Households, Who are the Householder's Other Relatives

(Fifth category in Figure 7.20; same data presented in Figure 7.30)

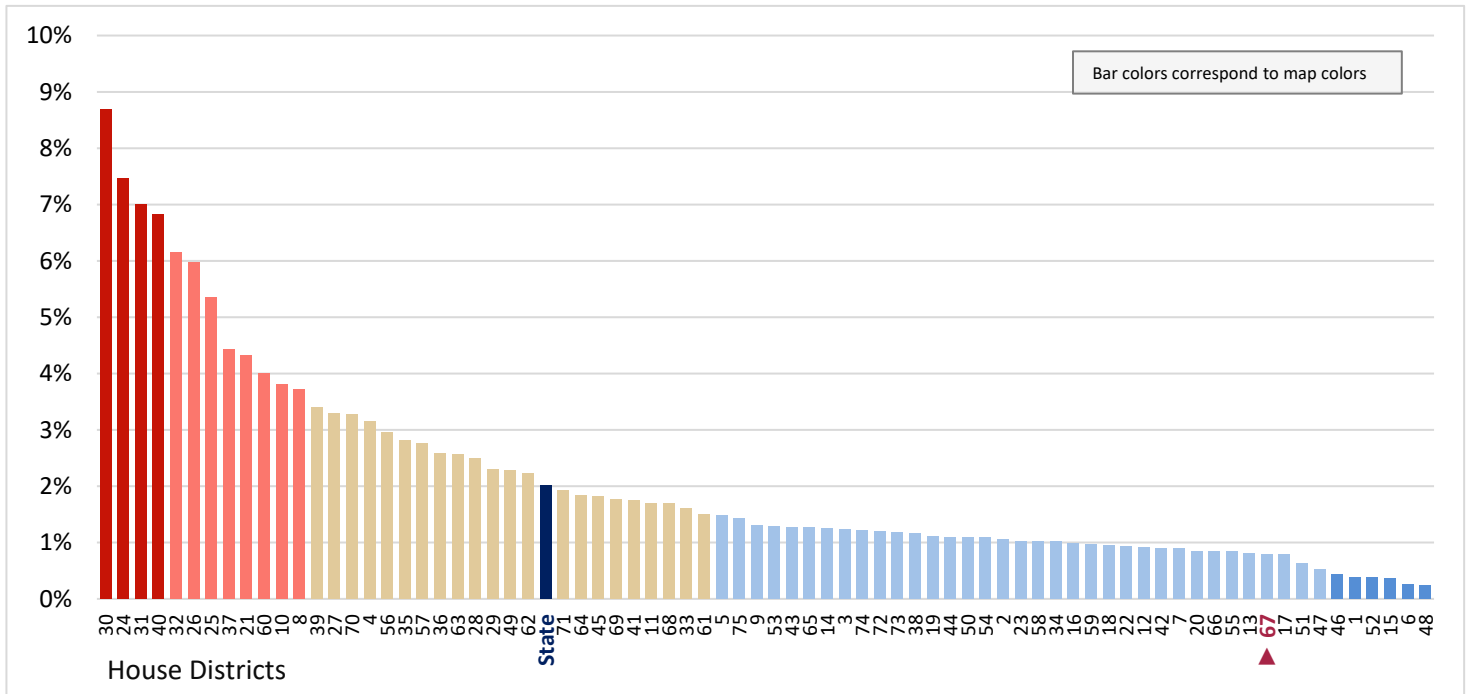

Figure 7.29 - RELATIONSHIP TO HOUSEHOLDER, LIVING ARRANGEMENTS

Percentage of Children Living in Households, Who are the Householder's Grandchild

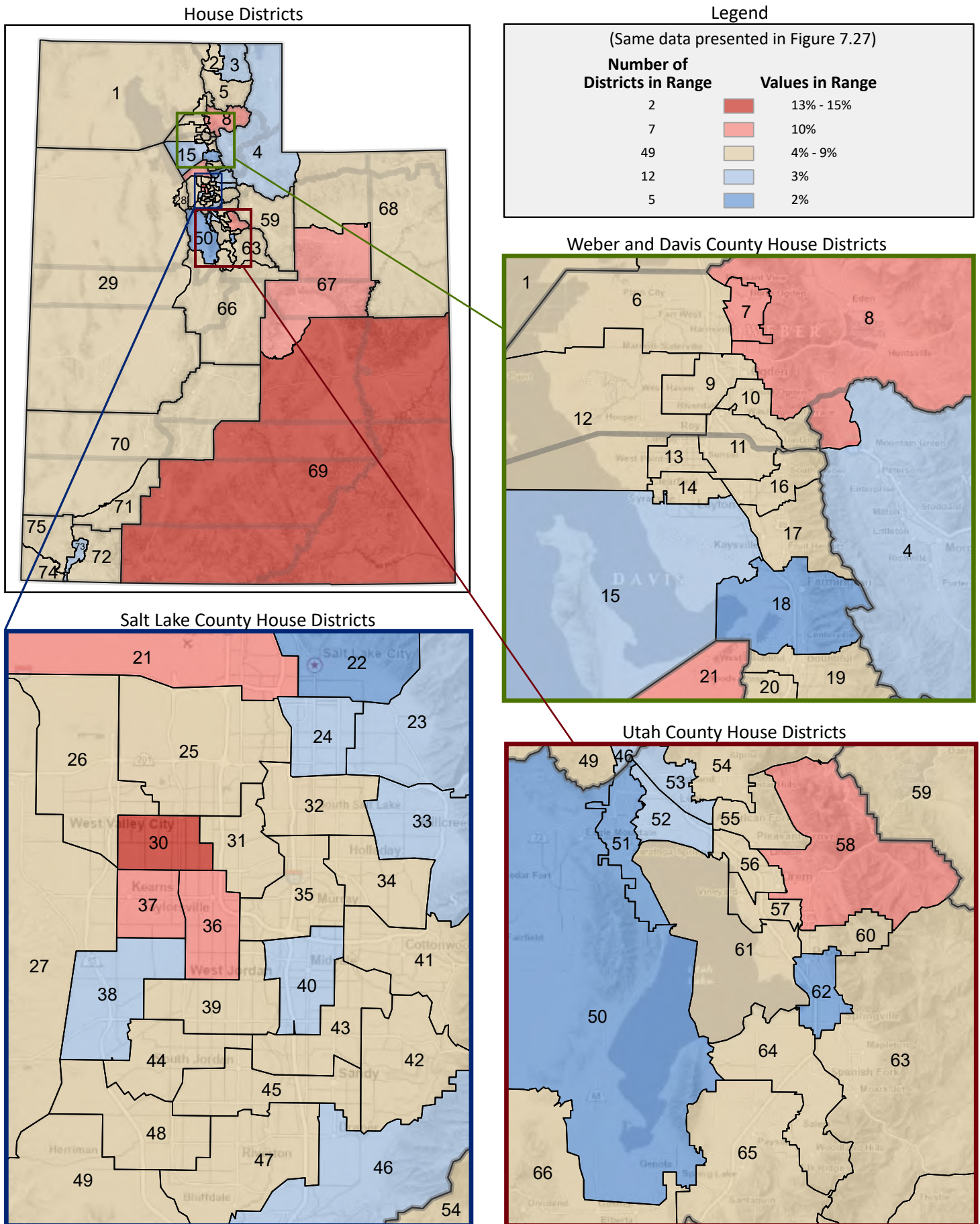

Figure 7.30 - RELATIONSHIP TO HOUSEHOLDER, LIVING ARRANGEMENTS

Percentage of Children Living in Households, Who are the Householder's Other Relatives

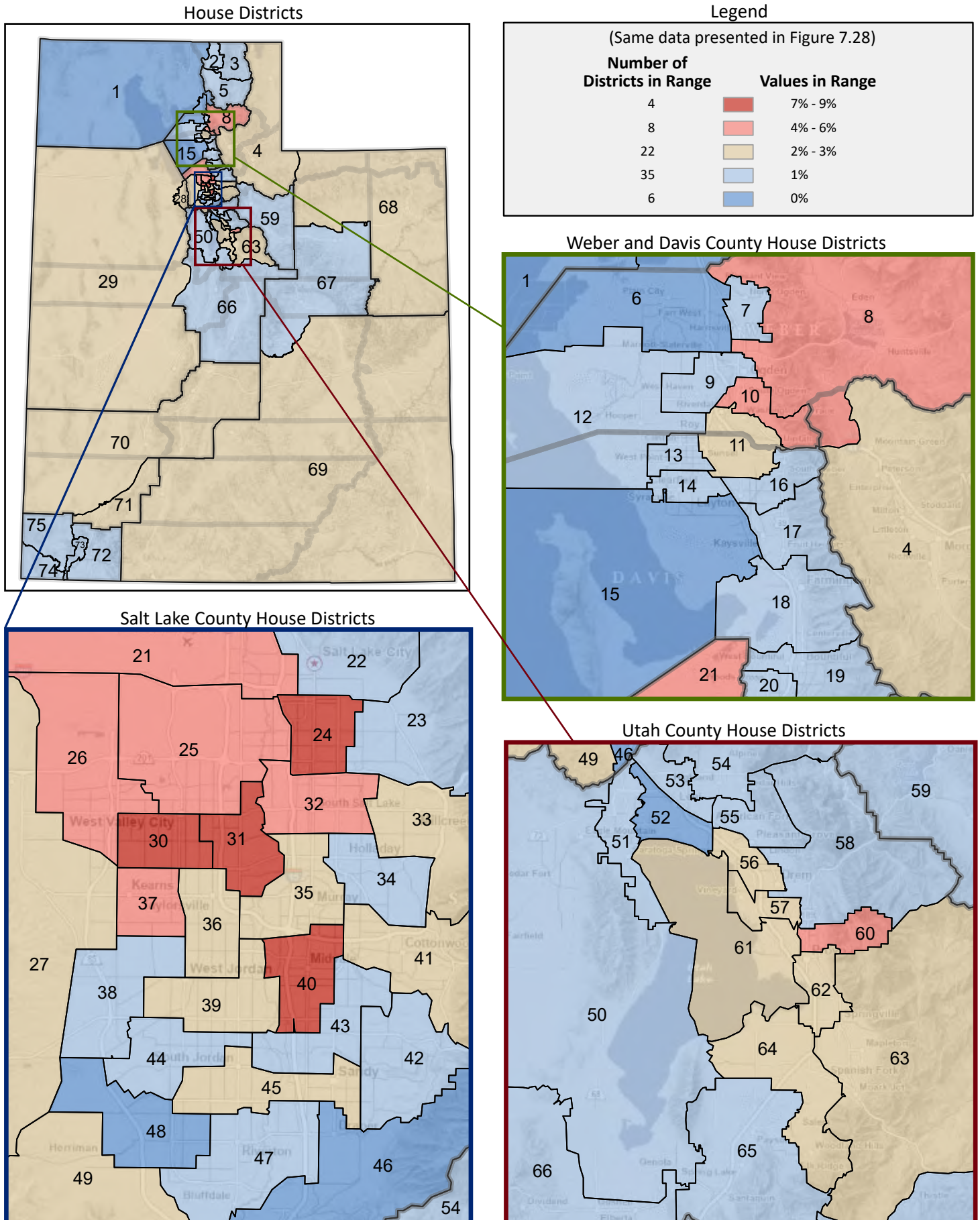

Figure 7.31 - RELATIONSHIP TO HOUSEHOLDER, LIVING ARRANGEMENTS

Percentage of Children Living in Households, Who are the Householder's Foster Child or Other Unrelated Child

(Last category in Figure 7.20; same data presented in Figure 7.32)

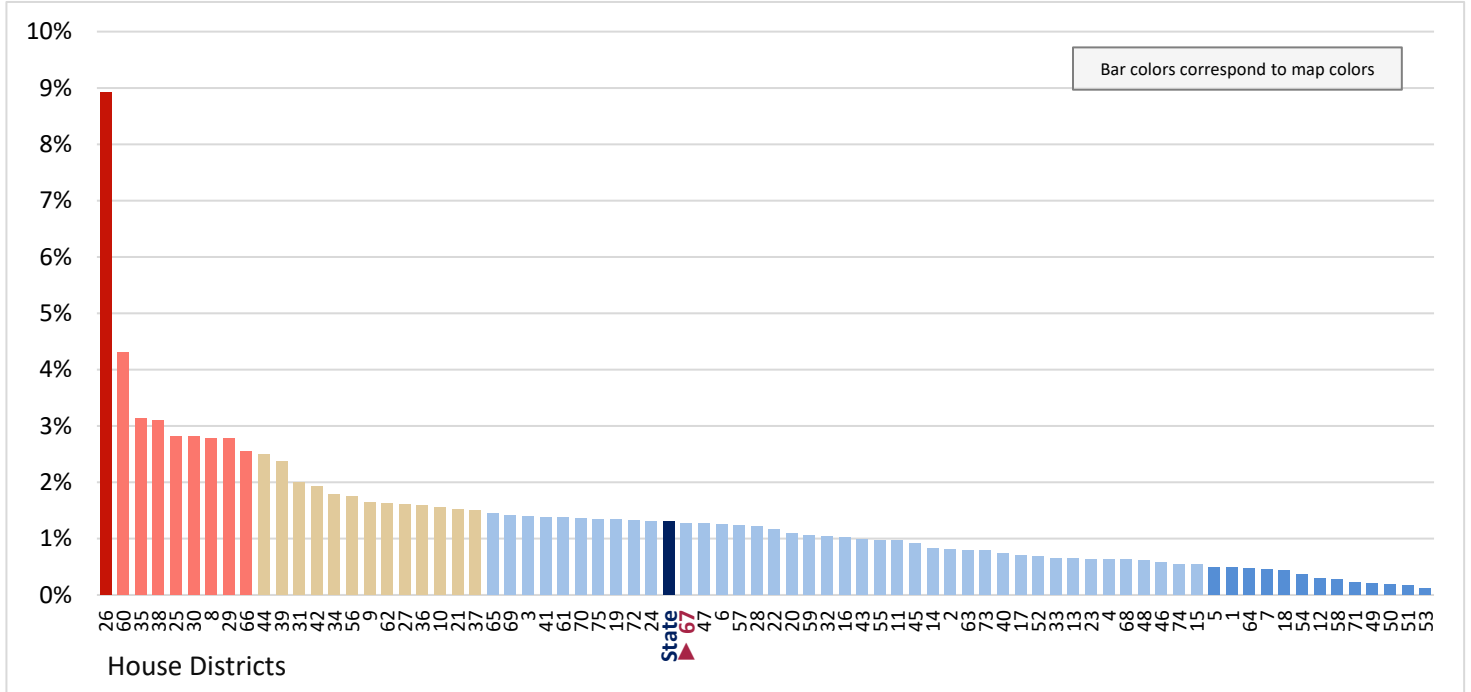

Figure 7.32 - RELATIONSHIP TO HOUSEHOLDER, LIVING ARRANGEMENTS
**Percentage of Children Living in Households,
 Who are the Householder's Foster Child or Other Unrelated Child**

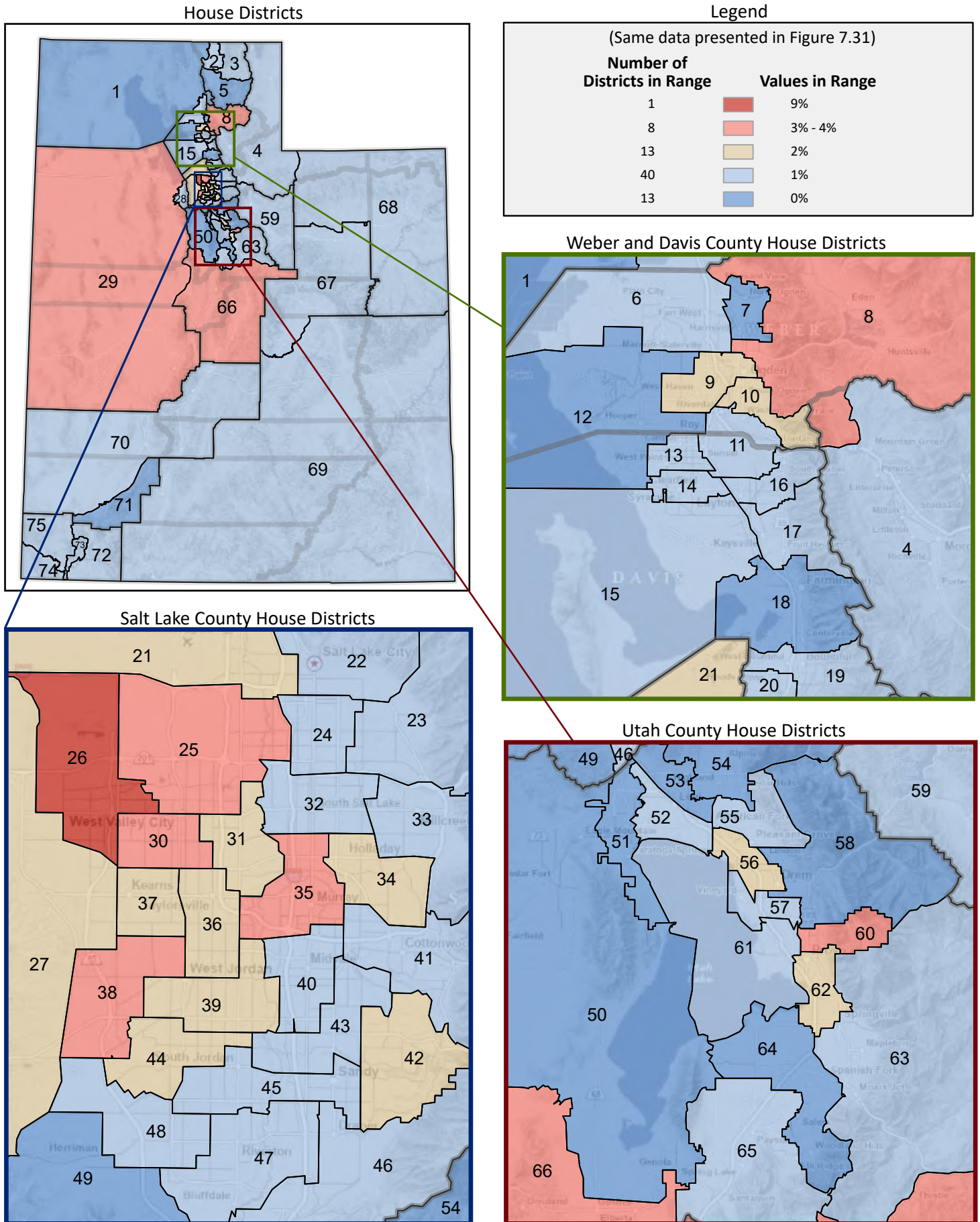

Figure 7.33 - RELATIONSHIP TO HOUSEHOLDER, LIVING ARRANGEMENTS
Percentage of Population Living in Households, by Person Type
 (Categories are mutually exclusive and sum to 100%)

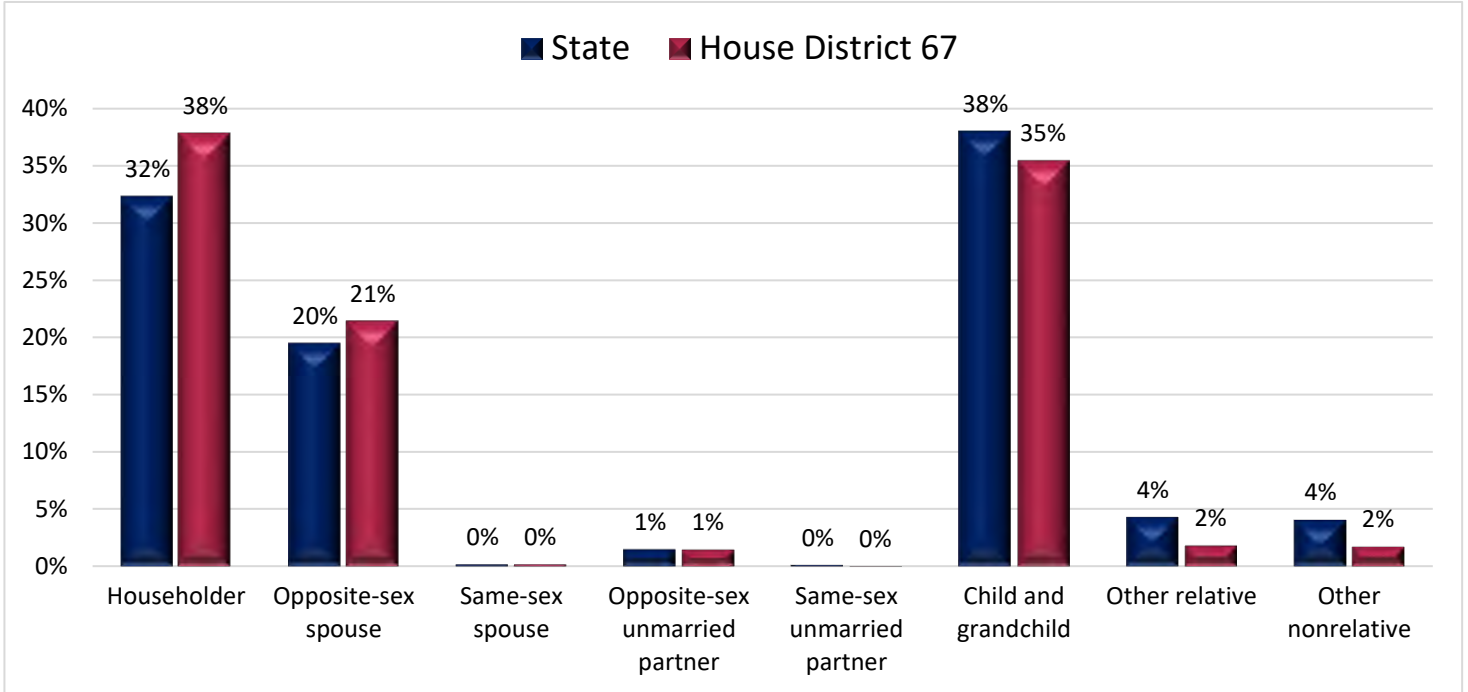

Figure 7.34 - RELATIONSHIP TO HOUSEHOLDER, LIVING ARRANGEMENTS
Percentage of Population Living in Households, Who are Householders
 (First category in Figure 7.33; same data presented in Figure 7.35)

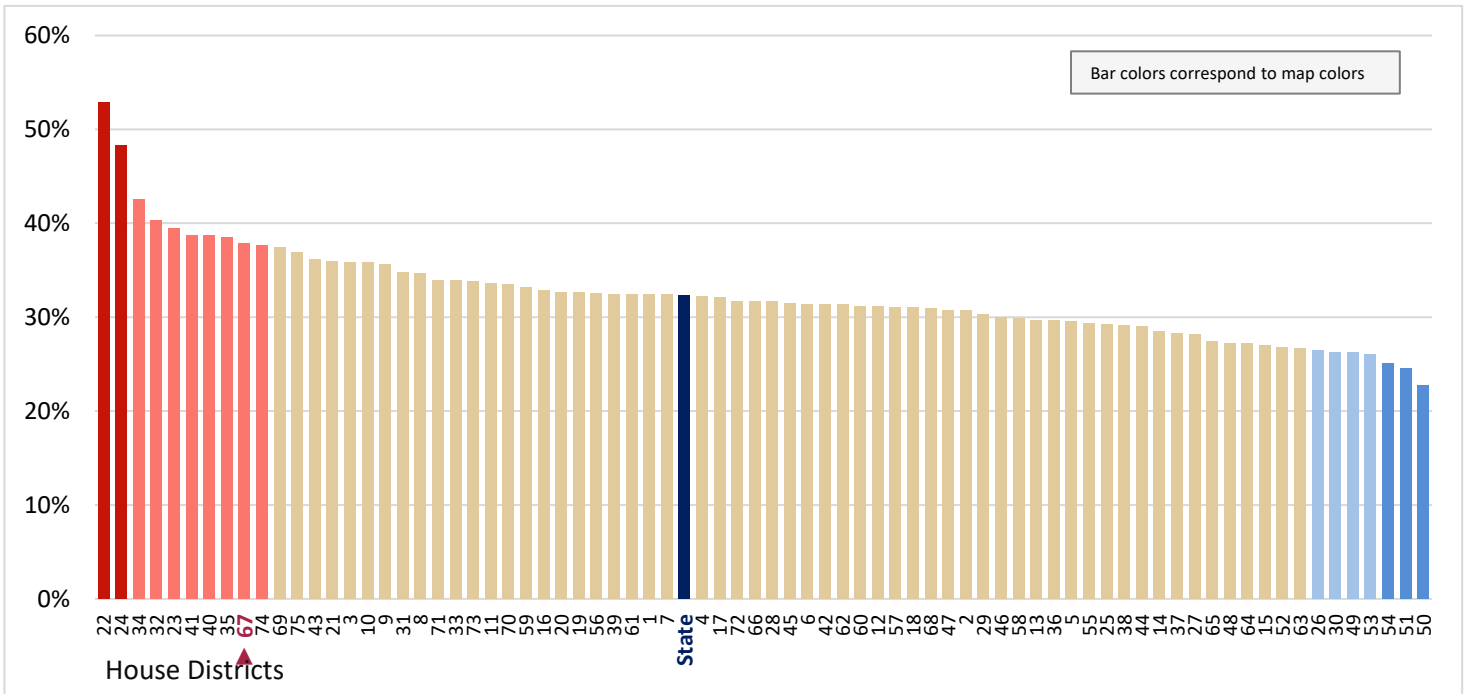

Figure 7.35 - RELATIONSHIP TO HOUSEHOLDER, LIVING ARRANGEMENTS
Percentage of Population Living in Households, Who are Householders



Figure 7.36 - RELATIONSHIP TO HOUSEHOLDER, LIVING ARRANGEMENTS

Percentage of Population Living in Households, Who are Opposite-Sex Spouses

(Second category in Figure 7.33; same data presented in Figure 7.38)

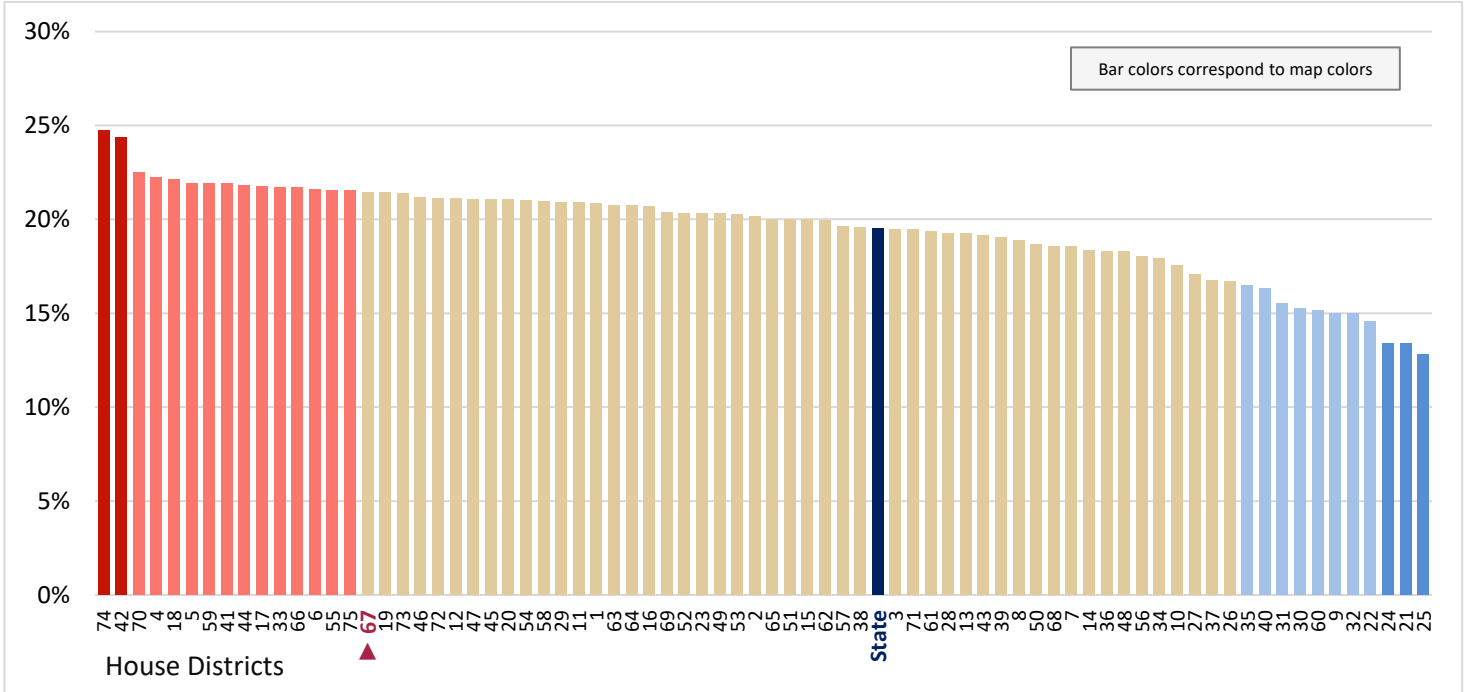

Figure 7.37 - RELATIONSHIP TO HOUSEHOLDER, LIVING ARRANGEMENTS

Percentage of Population Living in Households, Who are Same-Sex Spouses

(Third category in Figure 7.33; same data presented in Figure 7.39)

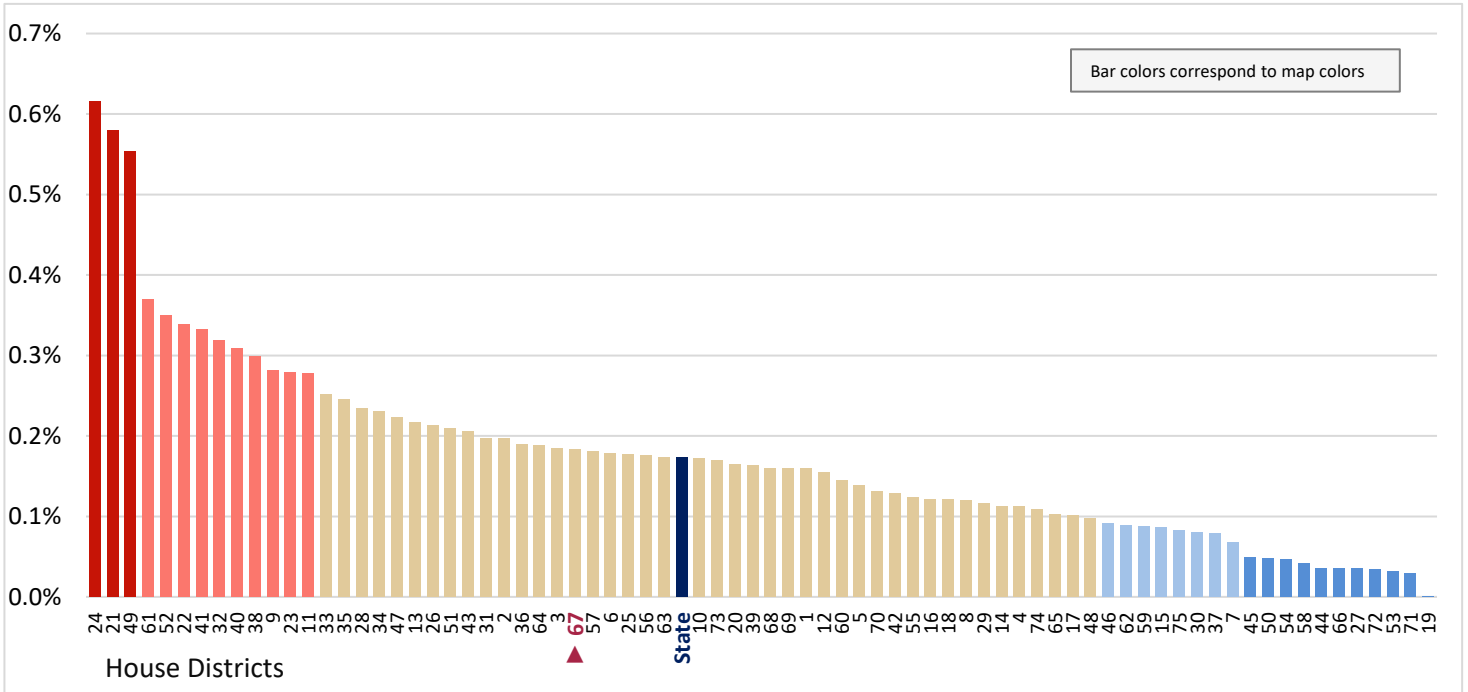

Figure 7.38 - RELATIONSHIP TO HOUSEHOLDER, LIVING ARRANGEMENTS

Percentage of Population Living in Households, Who are Opposite-Sex Spouses

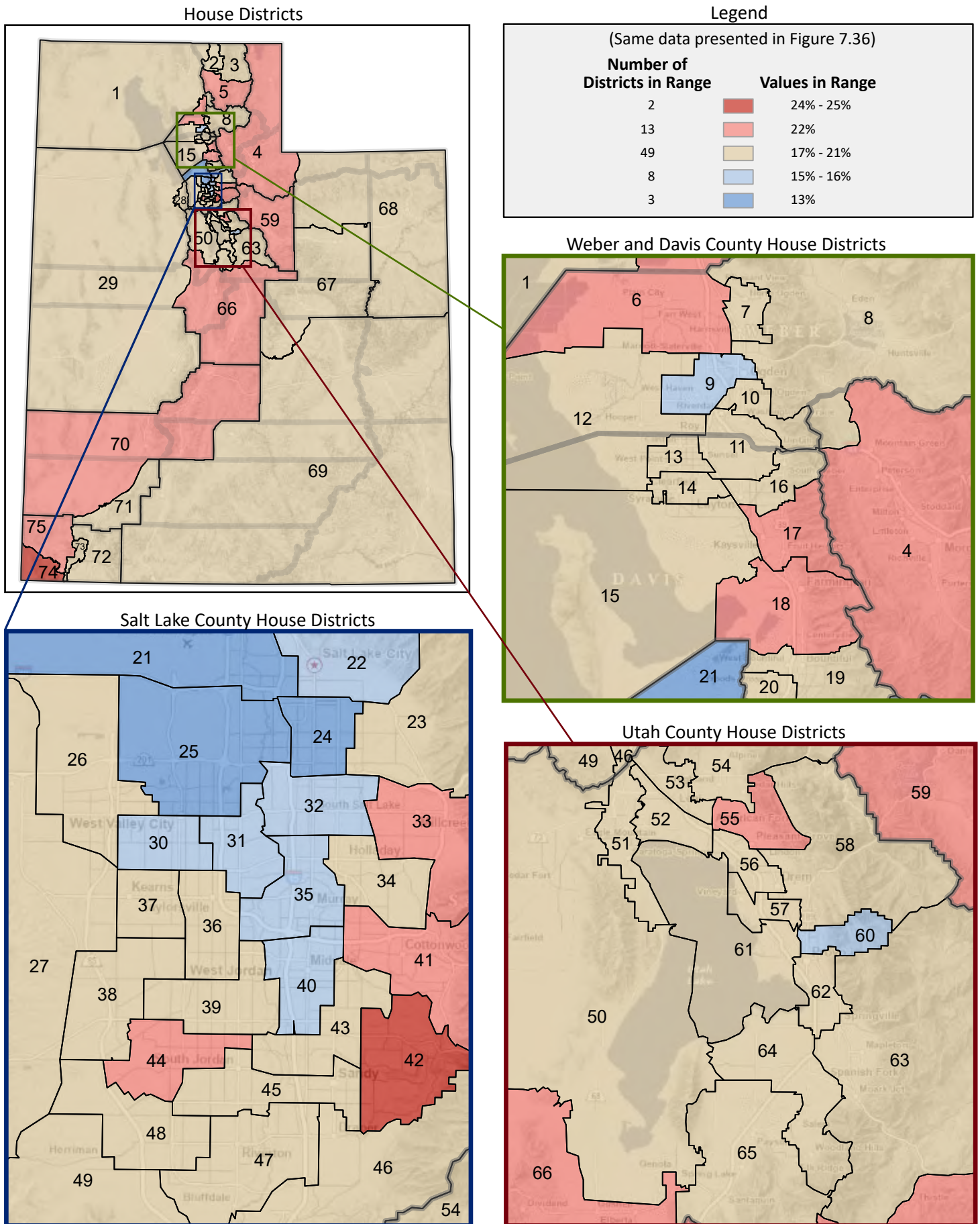

Figure 7.39 - RELATIONSHIP TO HOUSEHOLDER, LIVING ARRANGEMENTS
Percentage of Population Living in Households, Who are Same-Sex Spouses

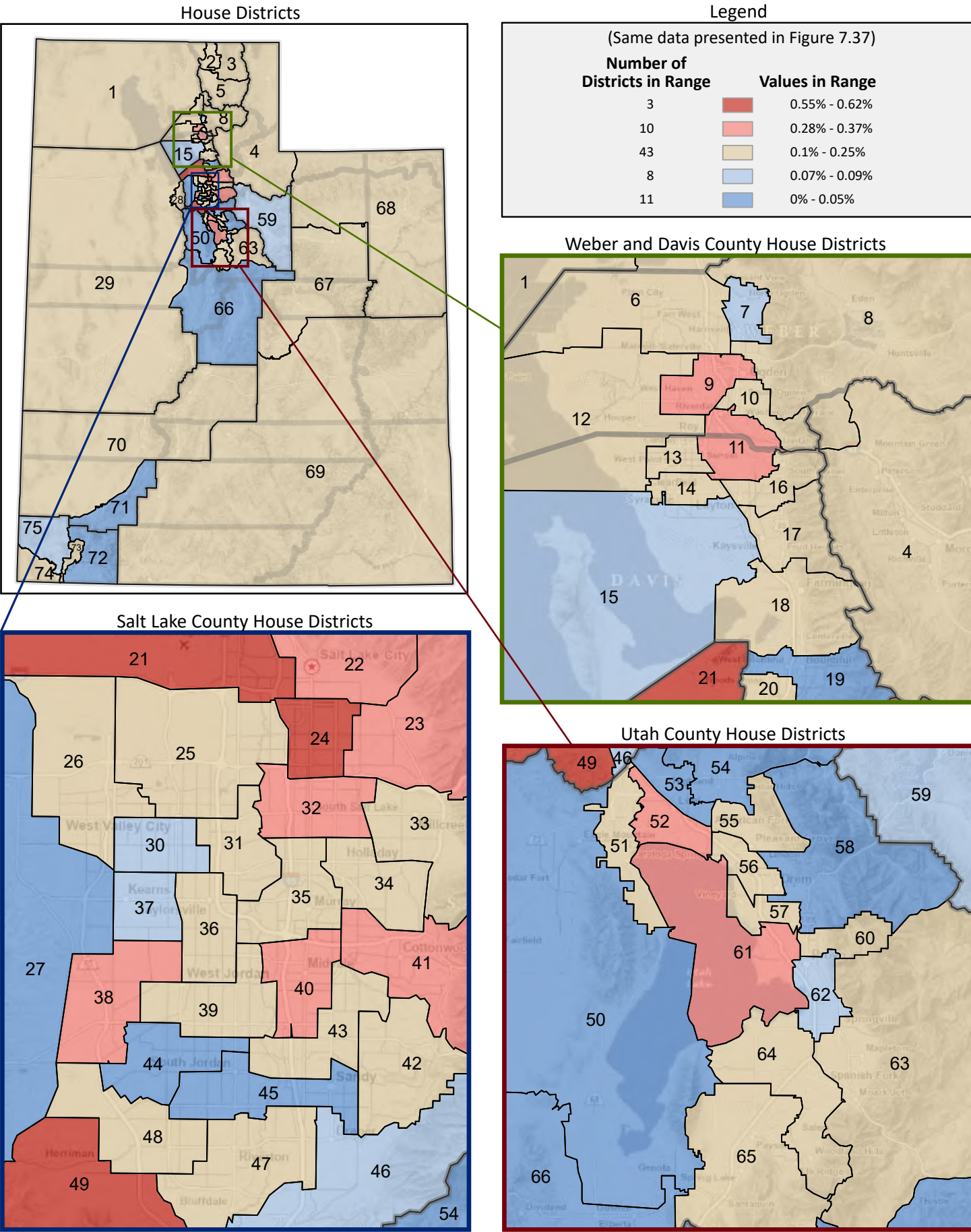

Figure 7.40 - RELATIONSHIP TO HOUSEHOLDER, LIVING ARRANGEMENTS

Percentage of Population Living in Households, Who are Opposite-Sex Unmarried Partners

(Fourth category in Figure 7.33; same data presented in Figure 7.42)

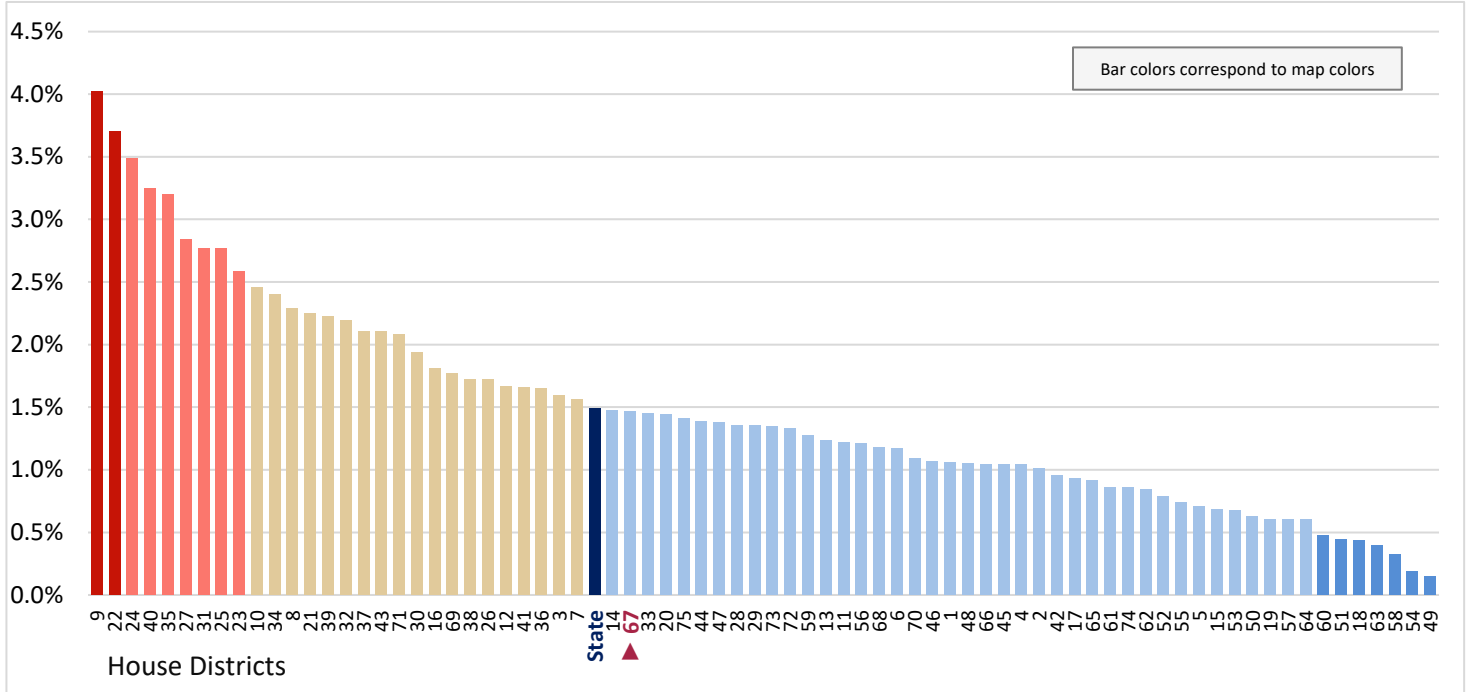

Figure 7.41 - RELATIONSHIP TO HOUSEHOLDER, LIVING ARRANGEMENTS

Percentage of Population Living in Households, Who are Same-Sex Unmarried Partners

(Fifth category in Figure 7.33; same data presented in Figure 7.43)

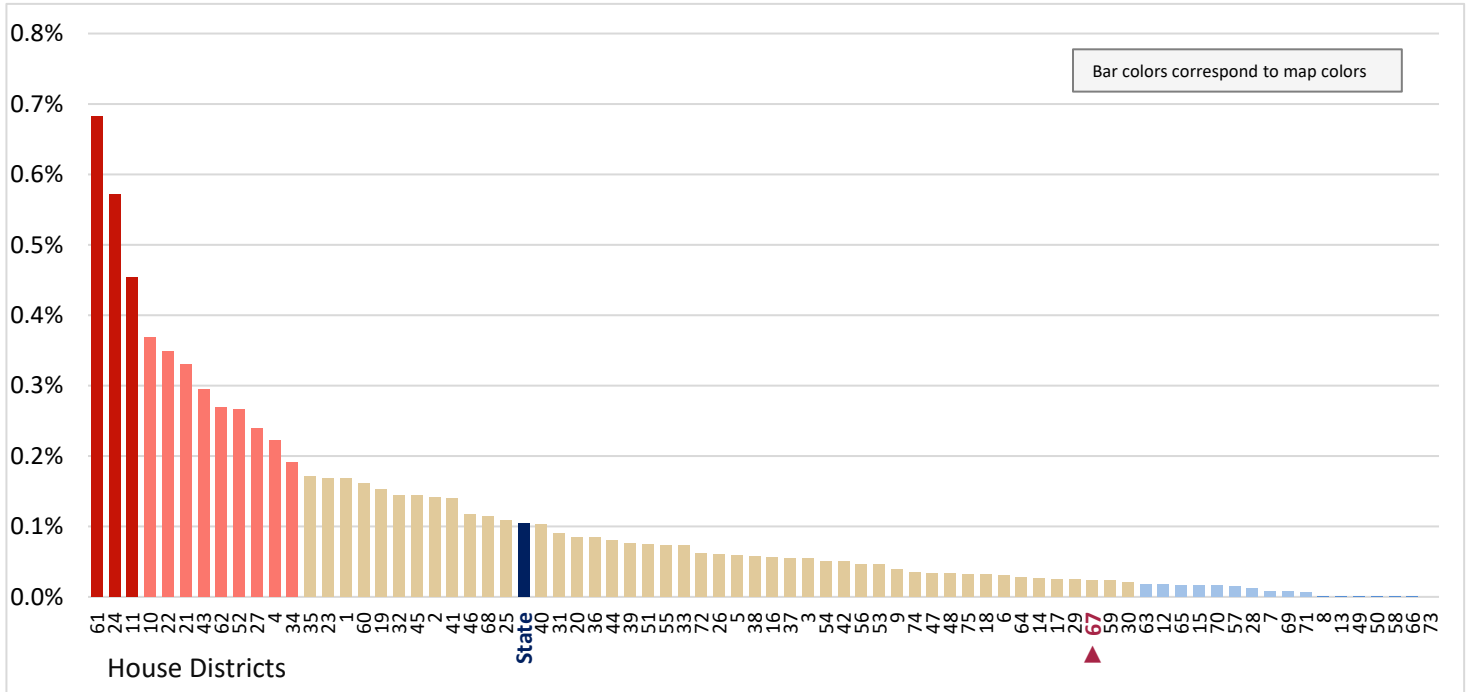

Figure 7.42 - RELATIONSHIP TO HOUSEHOLDER, LIVING ARRANGEMENTS

Percentage of Population Living in Households, Who are Opposite-Sex Unmarried Partners

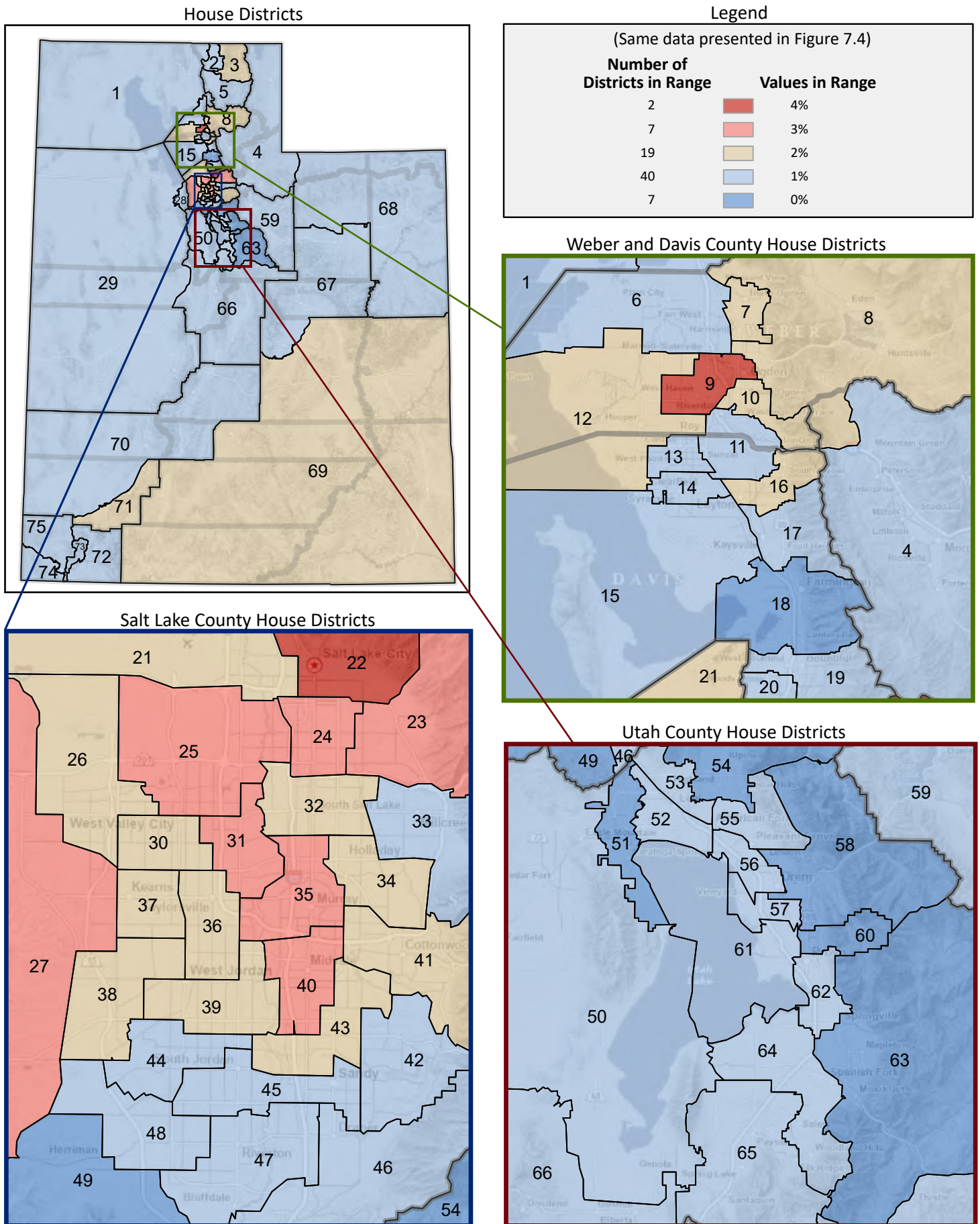

Figure 7.43 - RELATIONSHIP TO HOUSEHOLDER, LIVING ARRANGEMENTS

Percentage of Population Living in Households, Who are Same-Sex Unmarried Partners

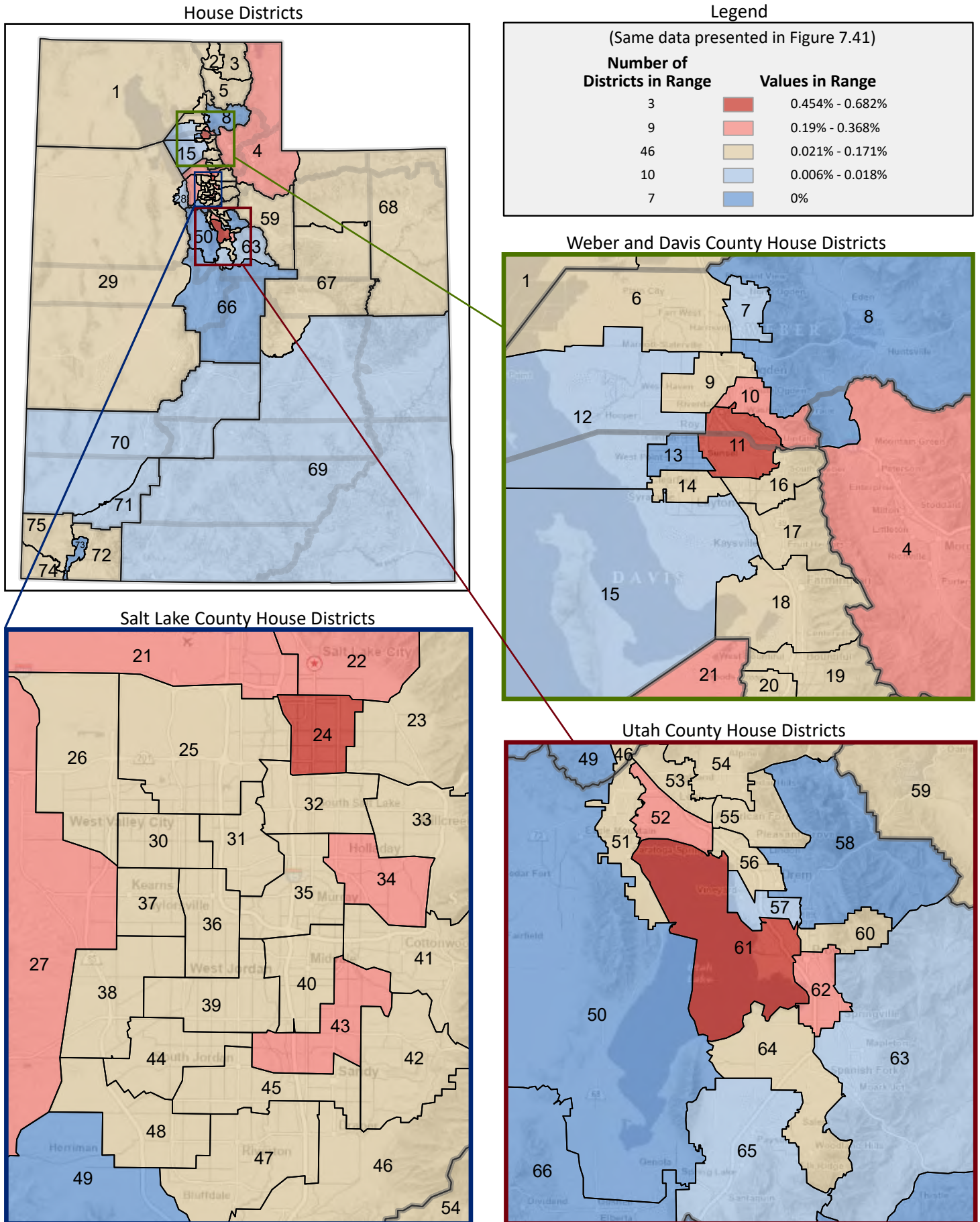

Figure 7.44 - RELATIONSHIP TO HOUSEHOLDER, LIVING ARRANGEMENTS

Percentage of Population Living in Households, Who are Children or Grandchildren

(Sixth category in Figure 7.33; same data presented in Figure 7.46)

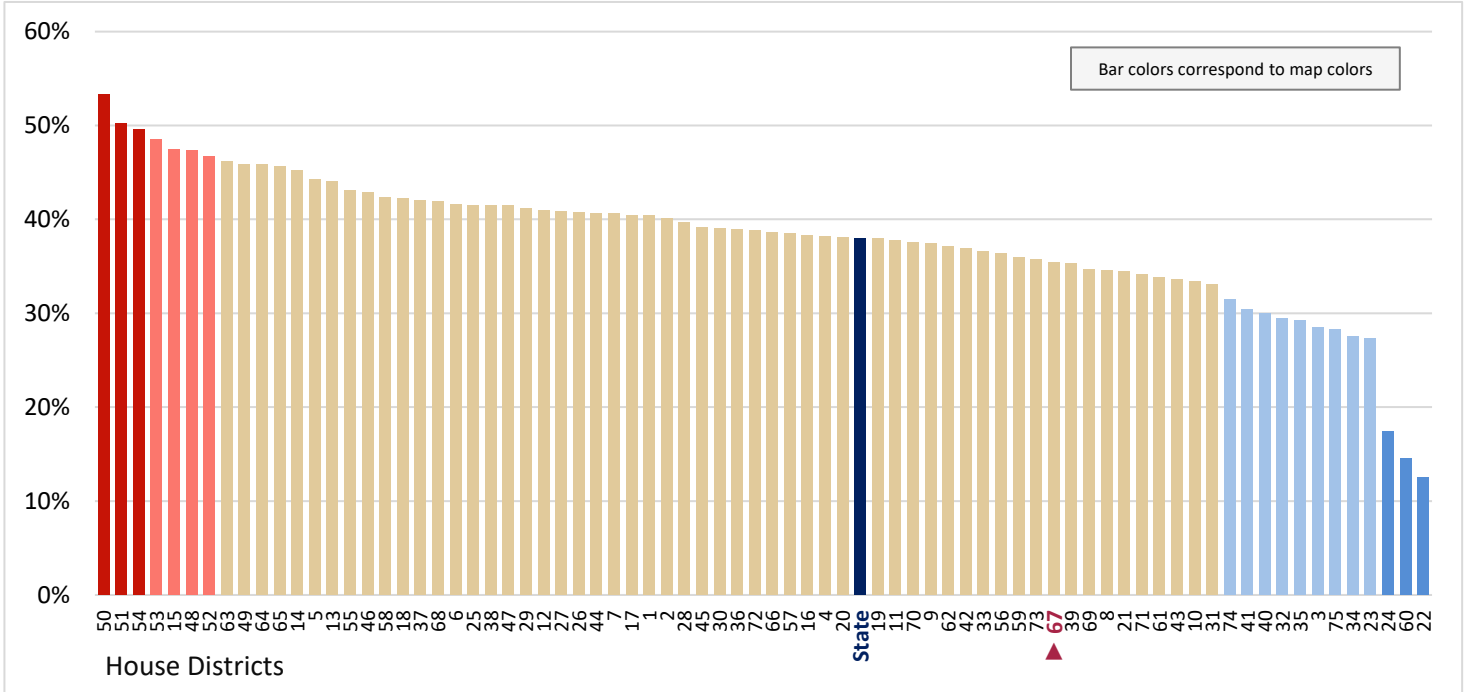

Figure 7.45 - RELATIONSHIP TO HOUSEHOLDER, LIVING ARRANGEMENTS

Percentage of Population Living in Households, Who are Other Relatives

(Seventh category in Figure 7.33; same data presented in Figure 7.47)

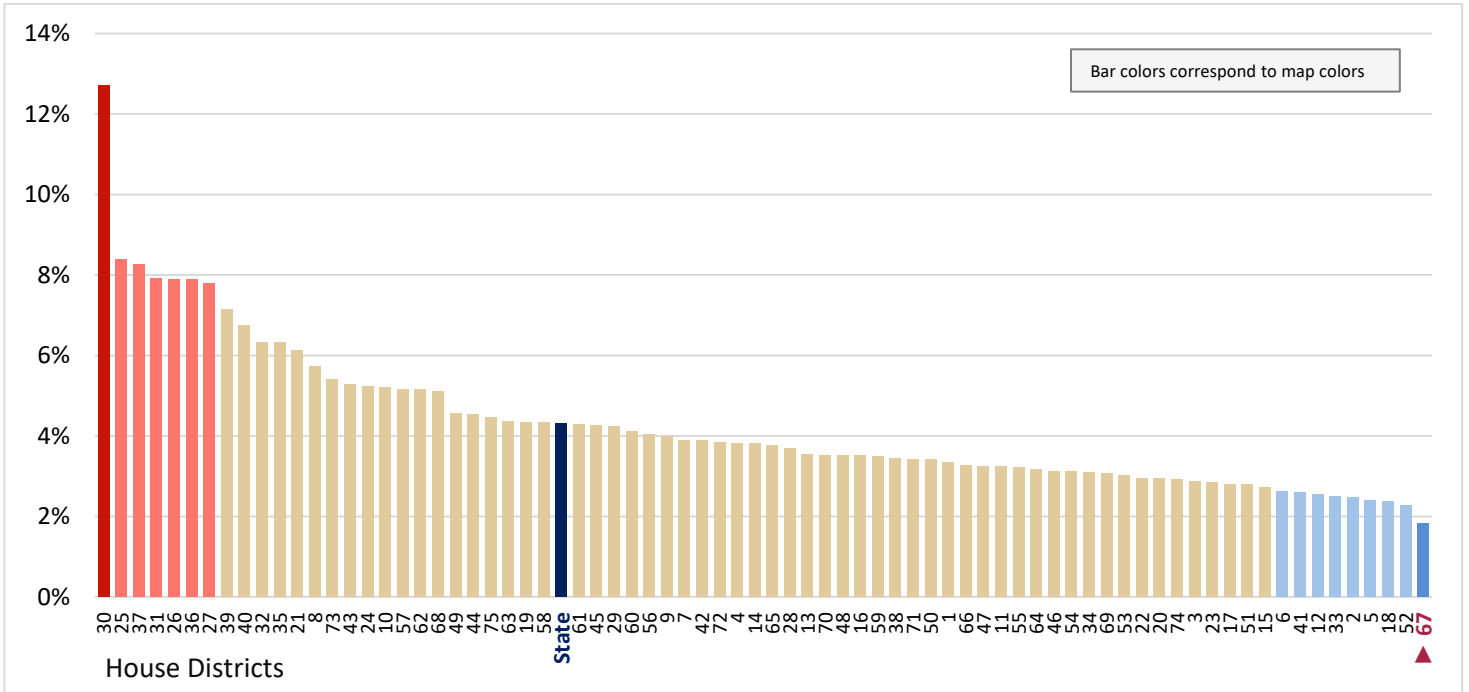

Figure 7.46 - RELATIONSHIP TO HOUSEHOLDER, LIVING ARRANGEMENTS

Percentage of Population Living in Households, Who are Children or Grandchildren

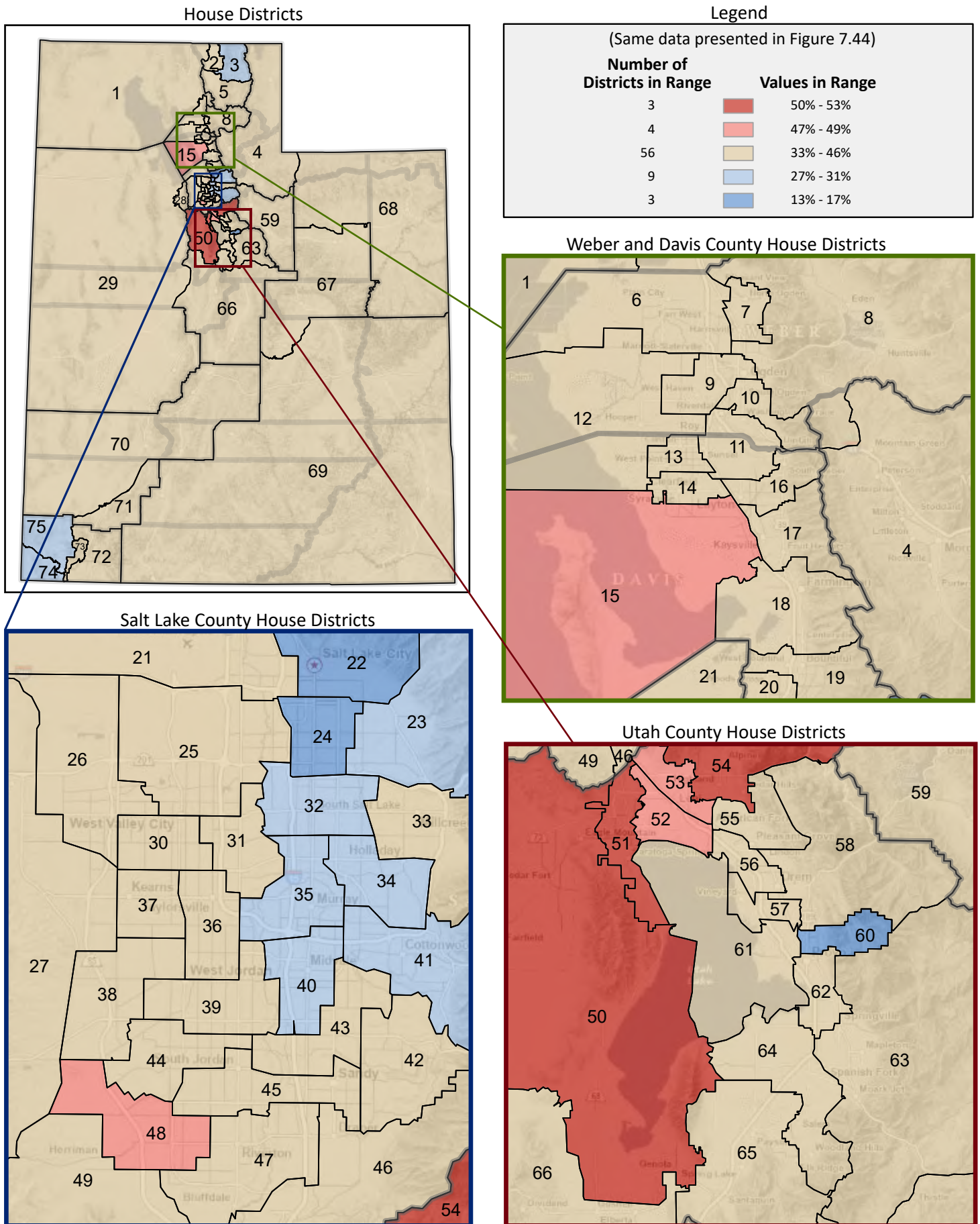

Figure 7.47 - RELATIONSHIP TO HOUSEHOLDER, LIVING ARRANGEMENTS
Percentage of Population Living in Households, Who are Other Relatives

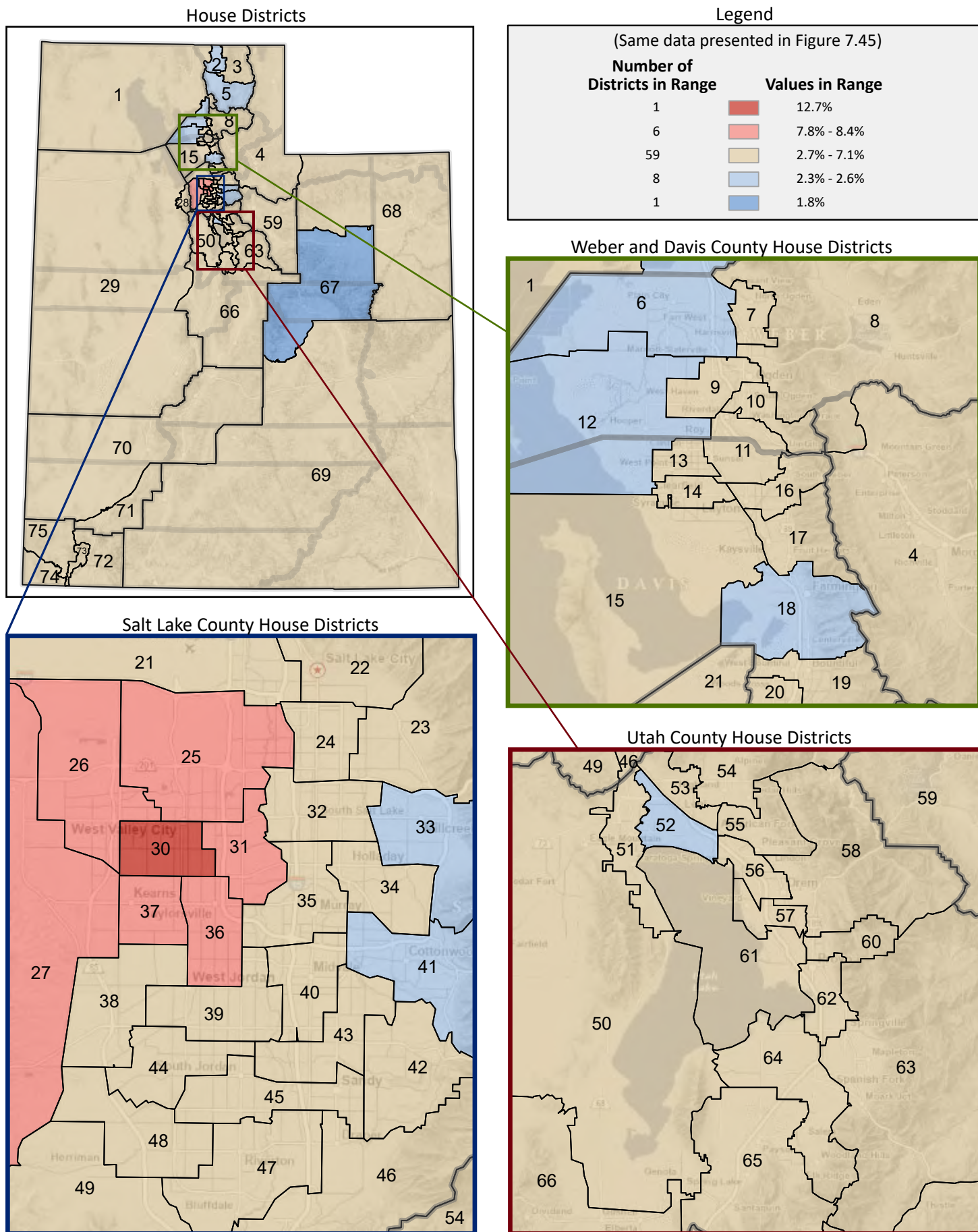

Figure 7.48 - RELATIONSHIP TO HOUSEHOLDER, LIVING ARRANGEMENTS
Percentage of Population Living in Households, Who are Other Nonrelatives
 (Last category in Figure 7.33; same data presented in Figure 7.49)

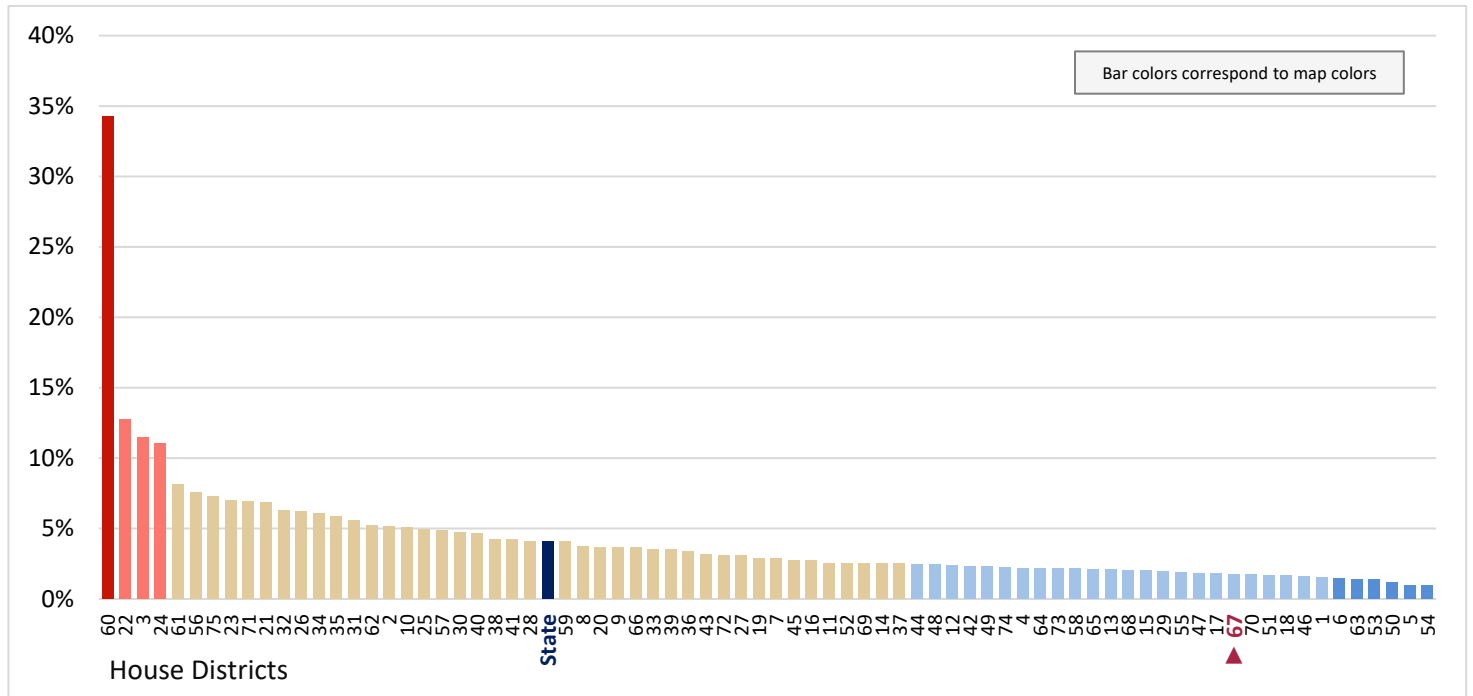

Figure 7.49 - RELATIONSHIP TO HOUSEHOLDER, LIVING ARRANGEMENTS
Percentage of Population Living in Households, Who are Other Nonrelatives

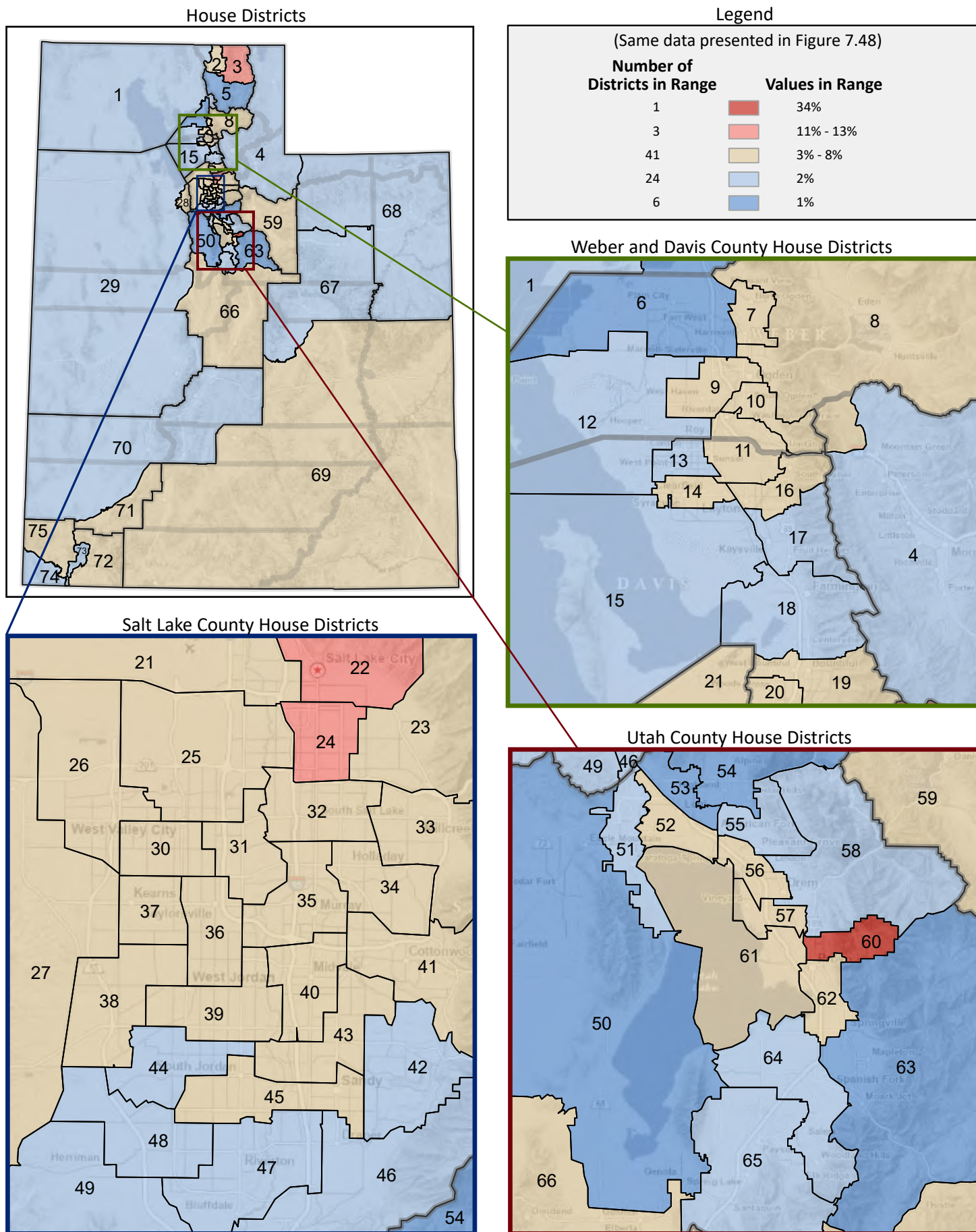

Figure 7.50 - RELATIONSHIP TO HOUSEHOLDER, LIVING ARRANGEMENTS
Percentage of Population Age 65+, by Household Type*
 (Categories are mutually exclusive and sum to 100%)

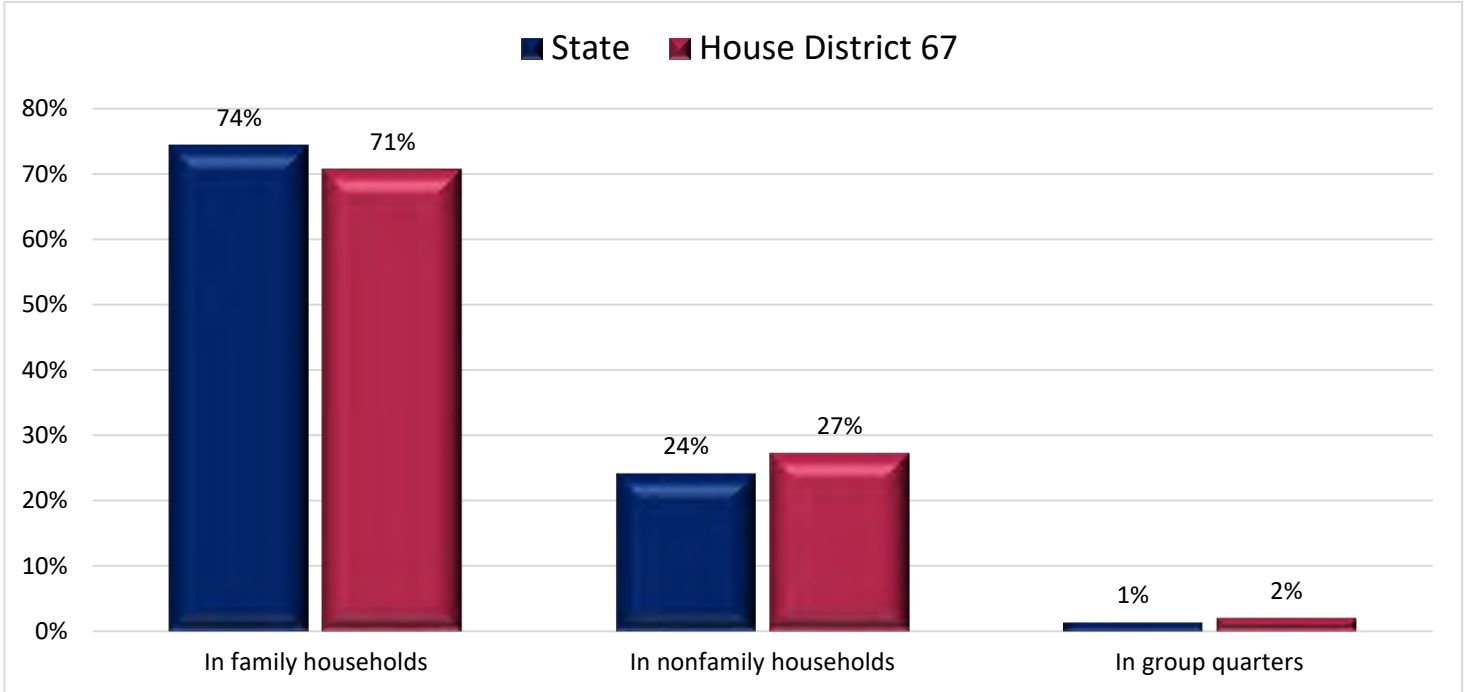
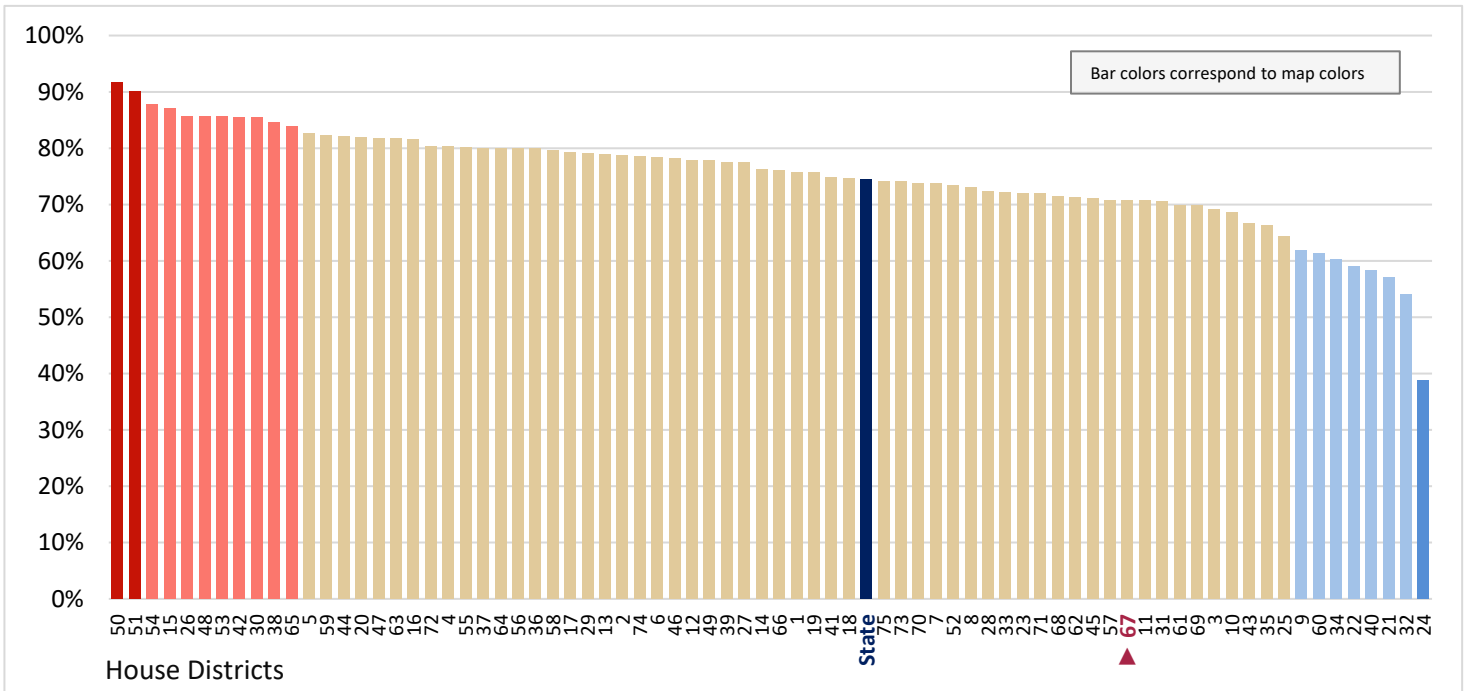

Figure 7.51 - RELATIONSHIP TO HOUSEHOLDER, LIVING ARRANGEMENTS
Percentage of Population Age 65+, Living In Family Households
 (First category in Figure 7.50; same data presented in Figure 7.52)



* Living quarters are classified as either households or group quarters. Households are categorized as either family or nonfamily. A family household is where the householder is related to at least one other person in the household by birth, marriage, or adoption. For example, a "two-person family" could be a husband and wife, a parent and child, or two siblings. Group Quarters include such places as college residence halls, residential treatment centers, skilled nursing facilities, group homes, military barracks, correctional facilities, workers' dormitories, and facilities for people experiencing homelessness.

Figure 7.52 - RELATIONSHIP TO HOUSEHOLDER, LIVING ARRANGEMENTS
Percentage of Population Age 65+, Living In Family Households

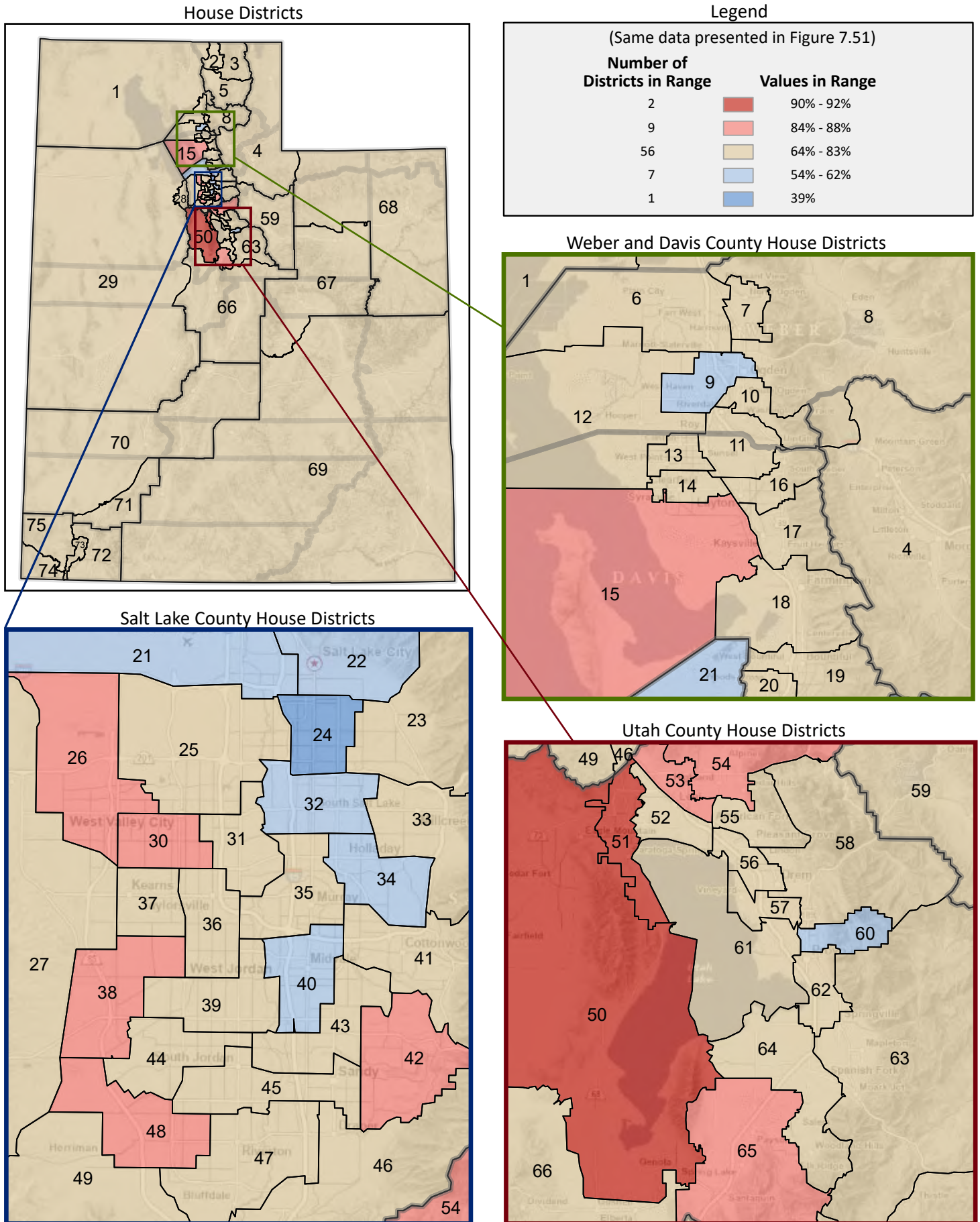

Figure 7.53 - RELATIONSHIP TO HOUSEHOLDER, LIVING ARRANGEMENTS
Percentage of Population Age 65+, Living In Nonfamily Households

(Second category in Figure 7.50; same data presented in Figure 7.55)

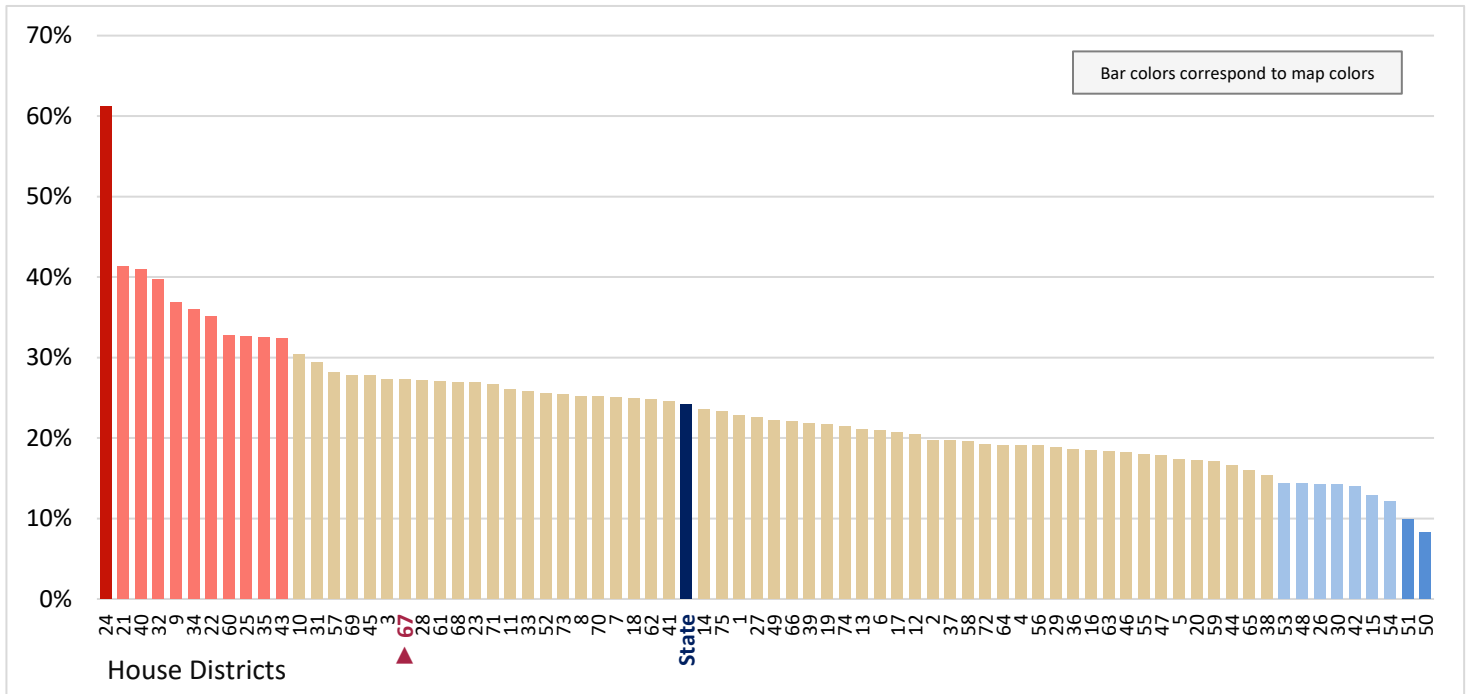

Figure 7.54 - RELATIONSHIP TO HOUSEHOLDER, LIVING ARRANGEMENTS
Percentage of Population Age 65+, Living In Group Quarters

(Last category in Figure 7.50; same data presented in Figure 7.56)

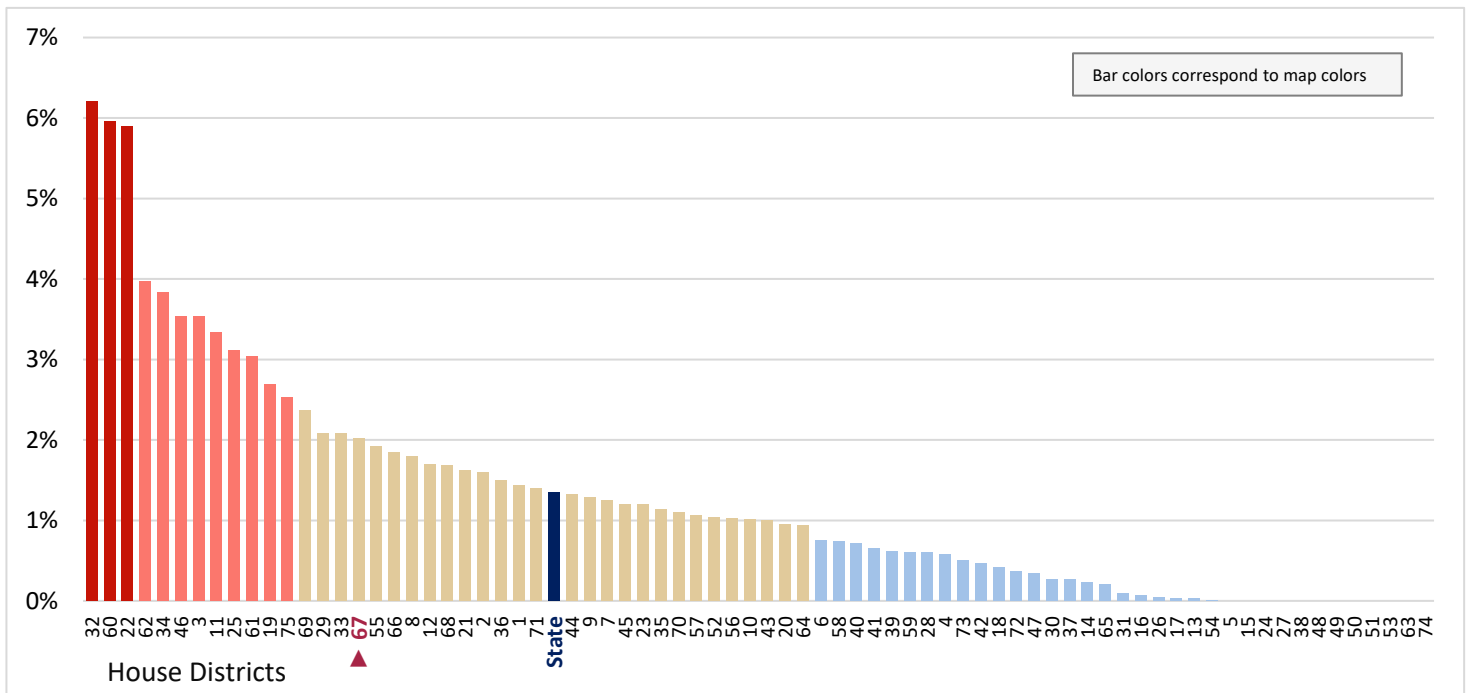

Figure 7.55 - RELATIONSHIP TO HOUSEHOLDER, LIVING ARRANGEMENTS
Percentage of Population Age 65+, Living In Nonfamily Households

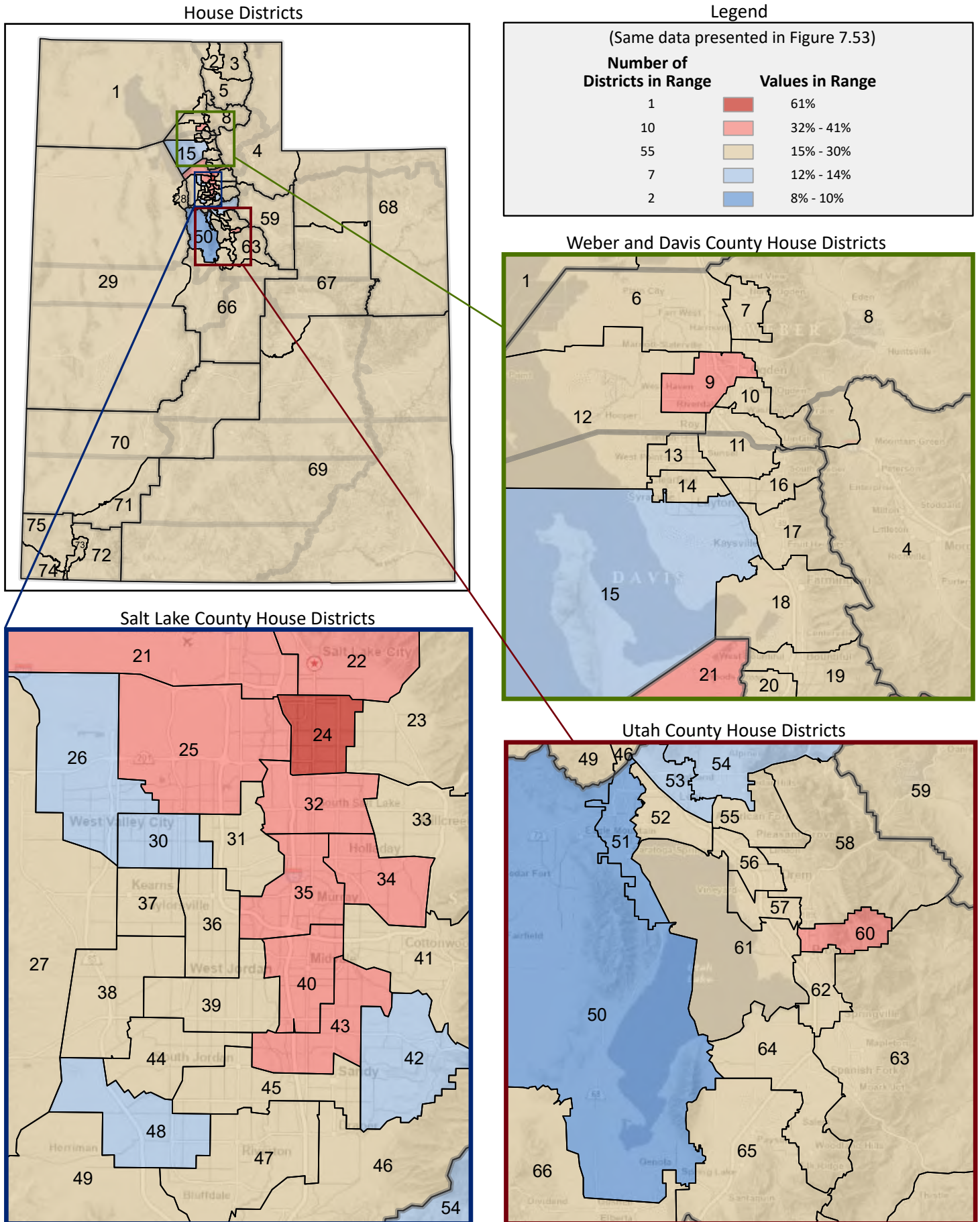

Figure 7.56 - RELATIONSHIP TO HOUSEHOLDER, LIVING ARRANGEMENTS
Percentage of Population Age 65+, Living In Group Quarters

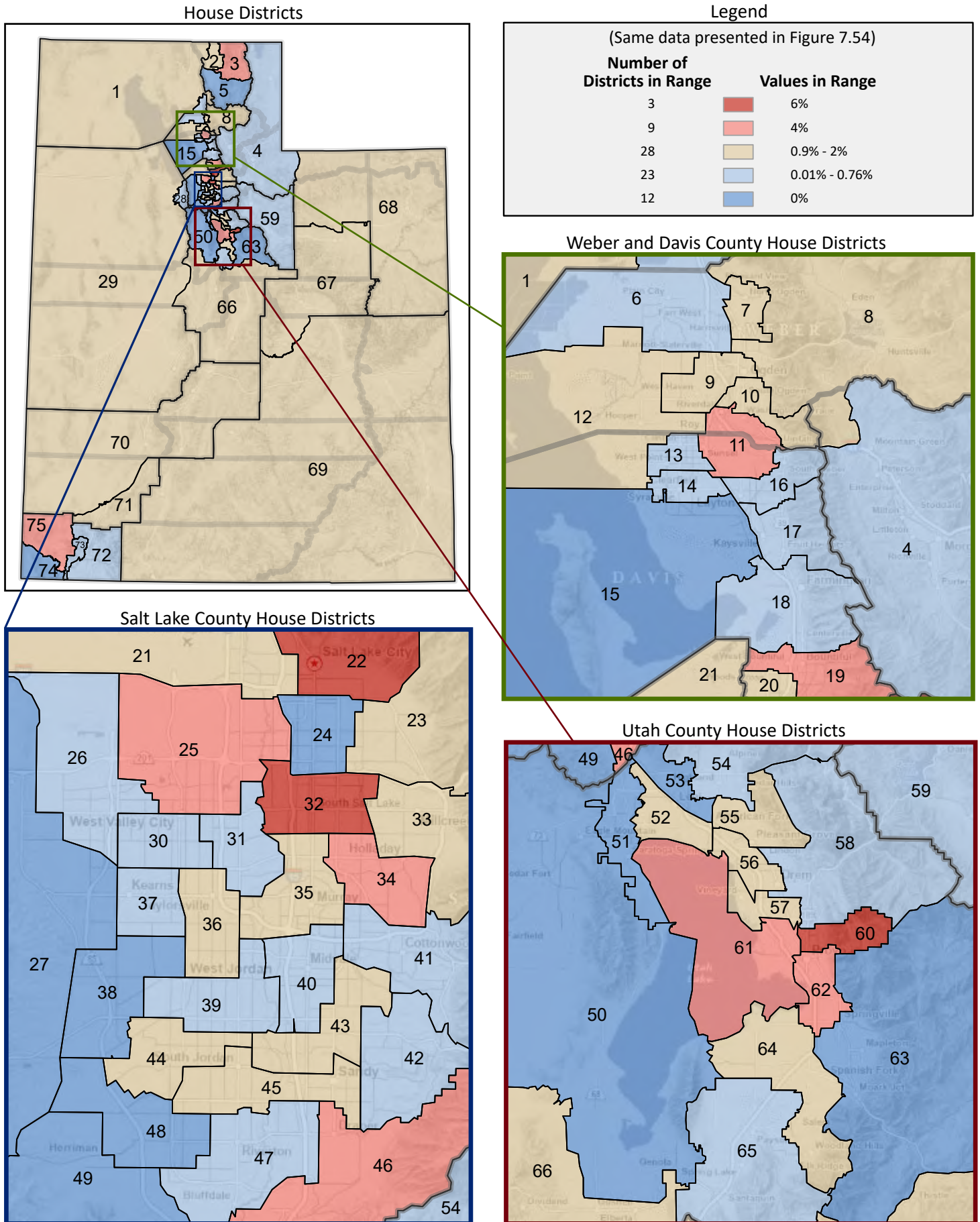

Figure 7.57 - RELATIONSHIP TO HOUSEHOLDER, LIVING ARRANGEMENTS
**Percentage of Population Age 65+ Living in Family Households,
 by Resident Type**

(Categories are mutually exclusive and sum to 100%)

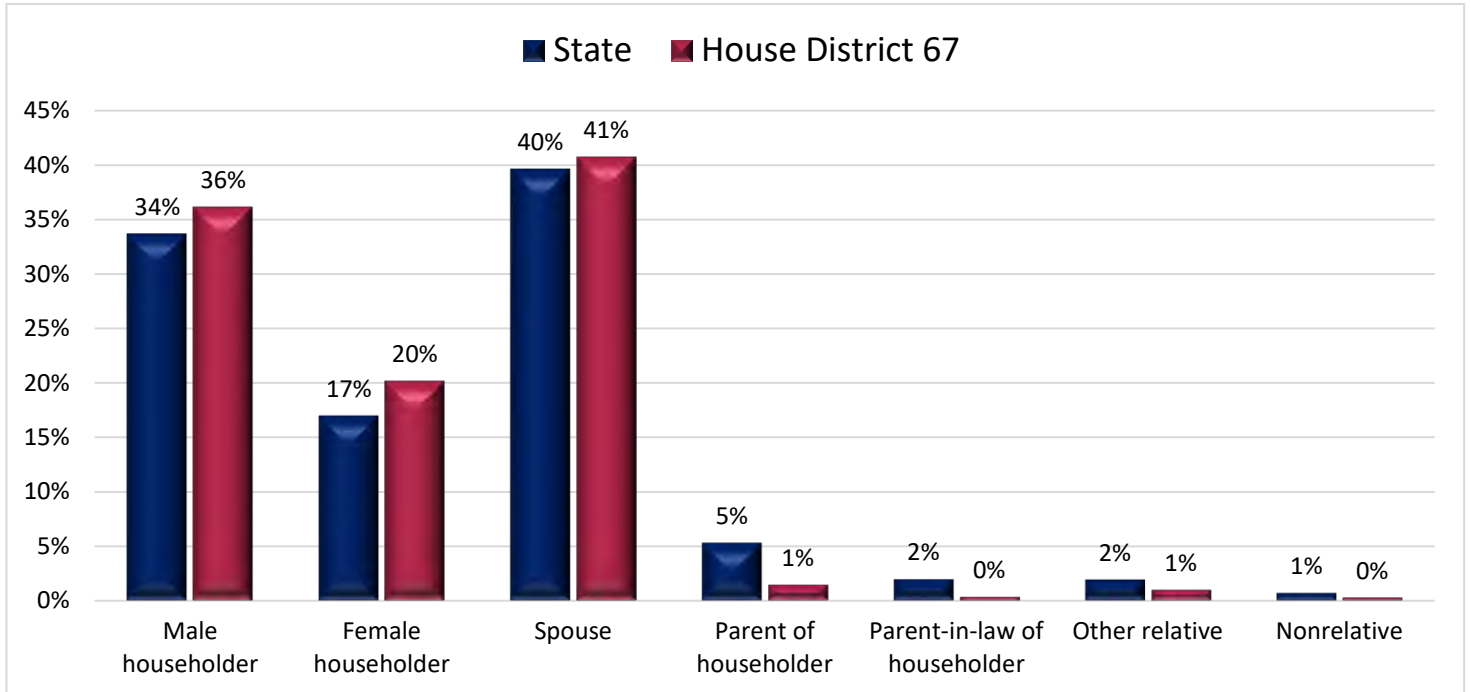
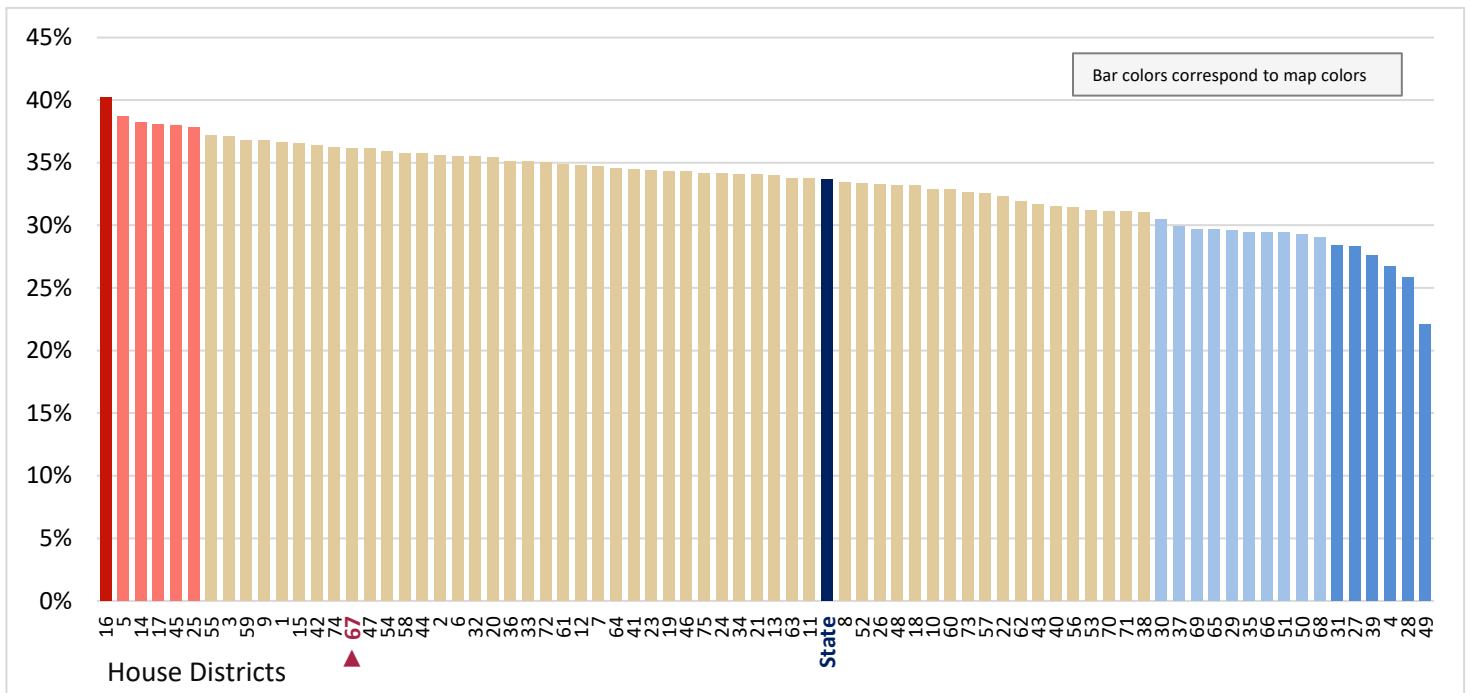

Figure 7.58 - RELATIONSHIP TO HOUSEHOLDER, LIVING ARRANGEMENTS
**Percentage of Population Age 65+ Living in Family Households,
 Who are Male Householders**

(First category in Figure 7.57; same data presented in Figure 7.59)



* A family household is where the householder is related to at least one other person in the household by birth, marriage, or adoption. For example, a "two-person family" could be a husband and wife, a parent and child, or two siblings.

Figure 7.59 - RELATIONSHIP TO HOUSEHOLDER, LIVING ARRANGEMENTS
**Percentage of Population Age 65+ Living in Family Households,
 Who are Male Householders**



Figure 7.60 - RELATIONSHIP TO HOUSEHOLDER, LIVING ARRANGEMENTS
**Percentage of Population Age 65+ Living in Family Households,
 Who are Female Householders**

(Second category in Figure 7.57; same data presented in Figure 7.62)

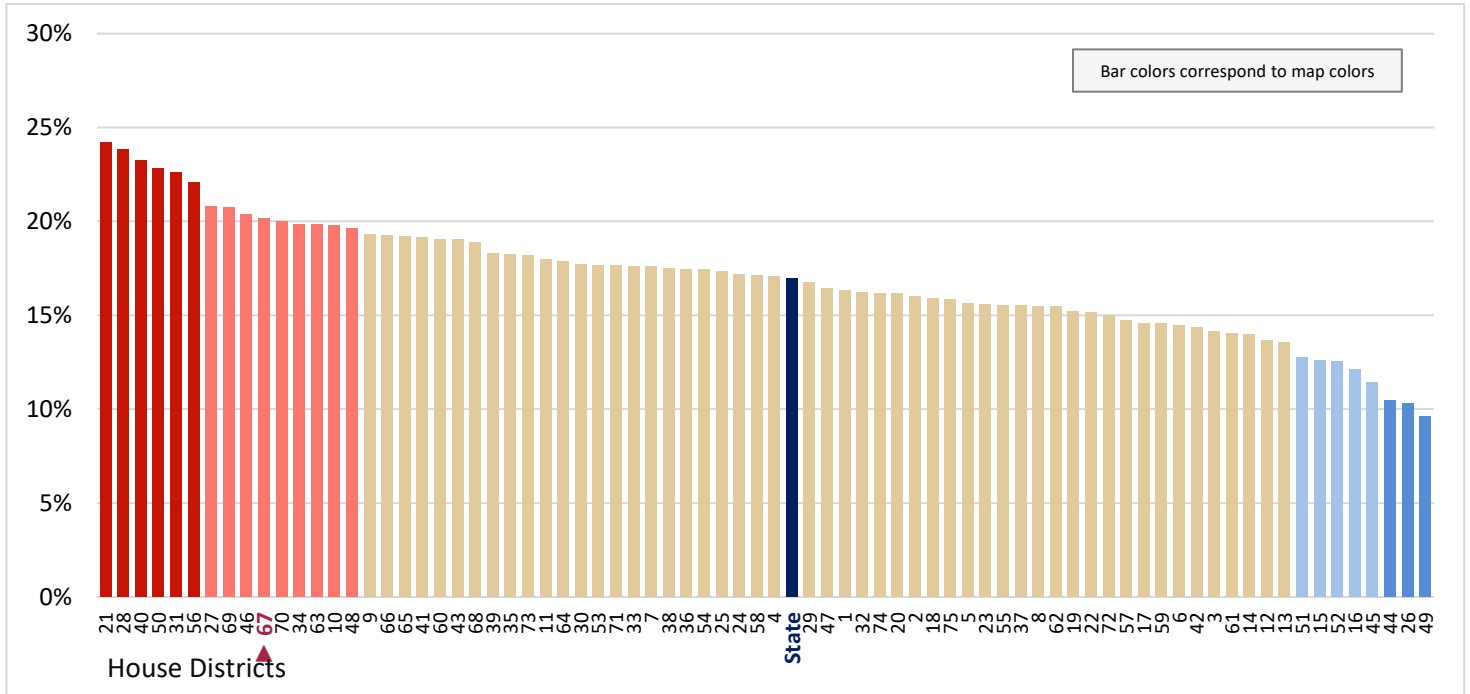

Figure 7.61 - RELATIONSHIP TO HOUSEHOLDER, LIVING ARRANGEMENTS
**Percentage of Population Age 65+ Living in Family Households,
 Who are Spouses**

(Third category in Figure 7.57; same data presented in Figure 7.63)

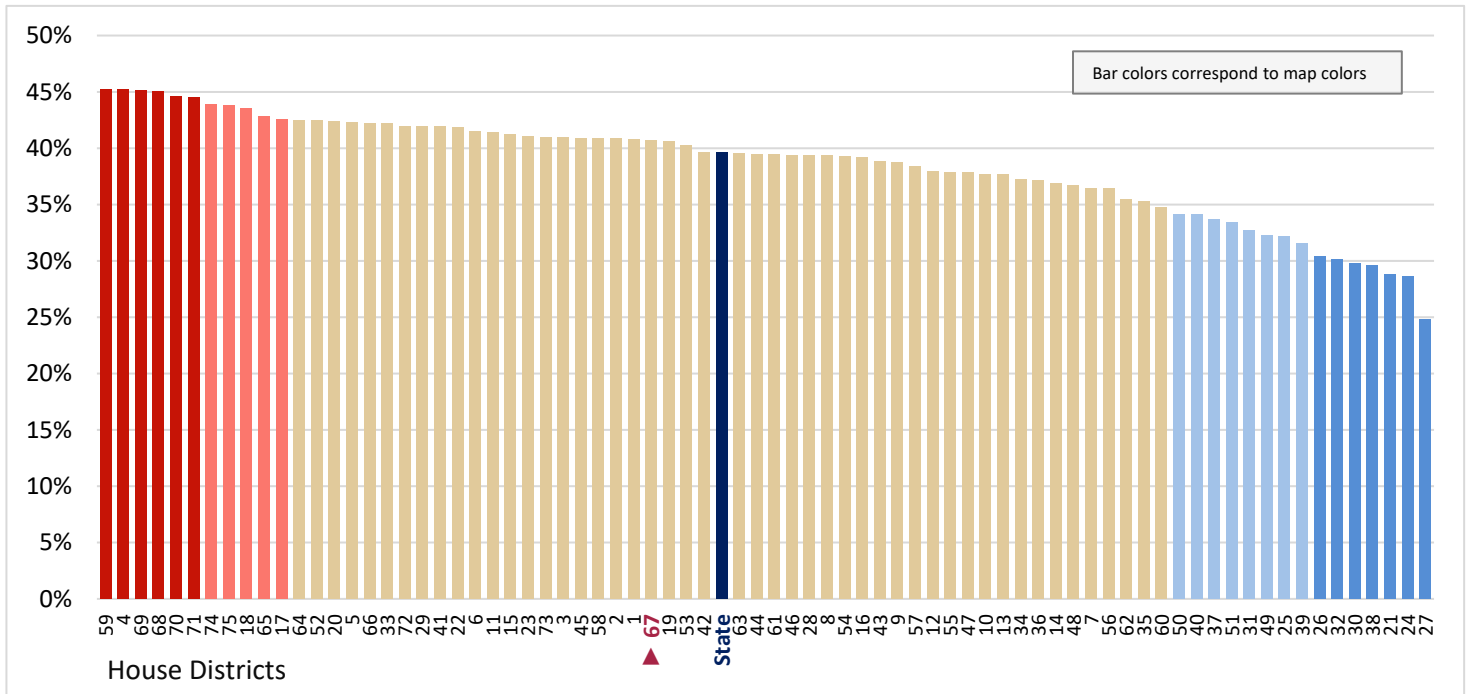

Figure 7.62 - RELATIONSHIP TO HOUSEHOLDER, LIVING ARRANGEMENTS
**Percentage of Population Age 65+ Living in Family Households,
 Who are Female Householders**

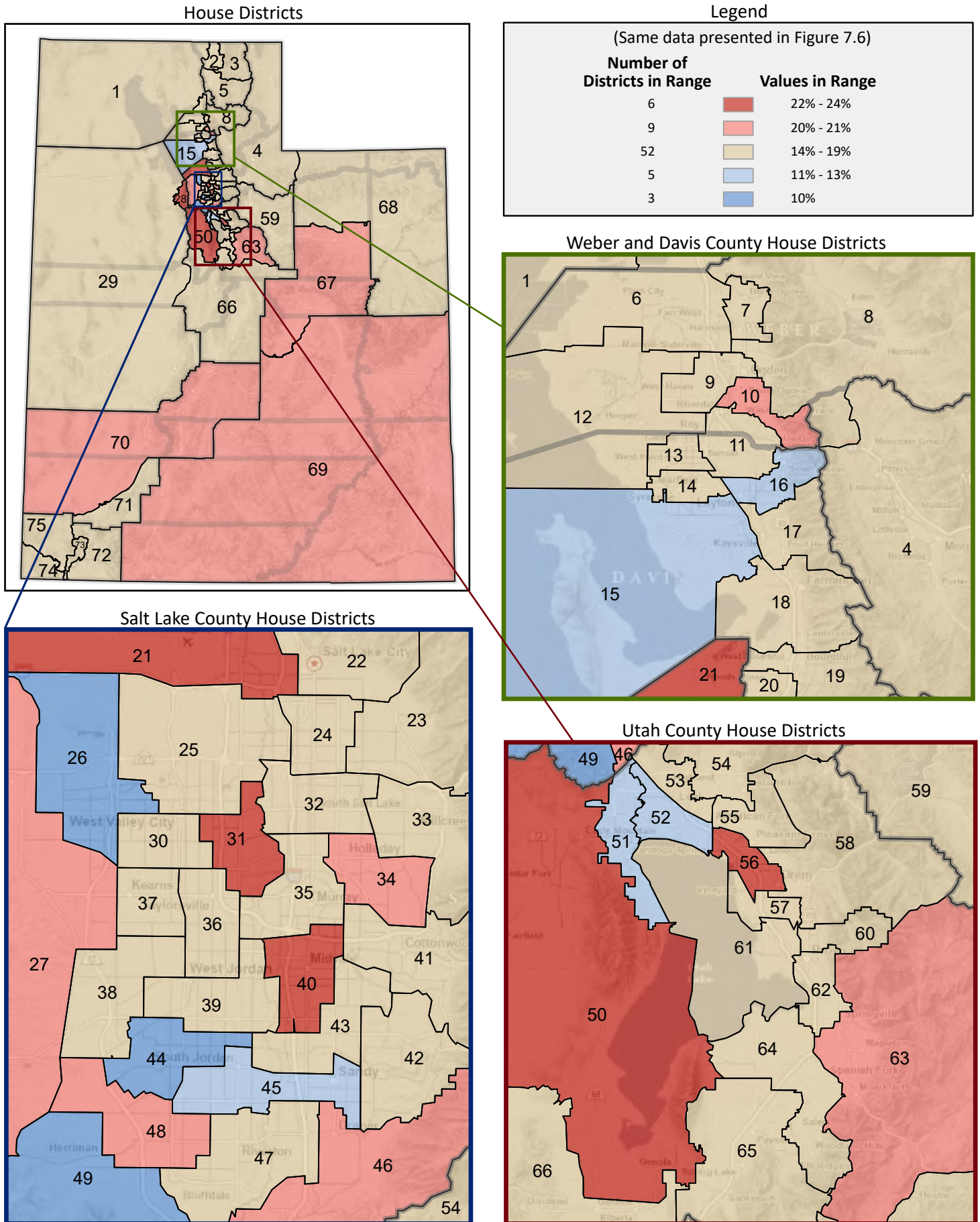

Figure 7.63 - RELATIONSHIP TO HOUSEHOLDER, LIVING ARRANGEMENTS
**Percentage of Population Age 65+ Living in Family Households,
 Who are Spouses**

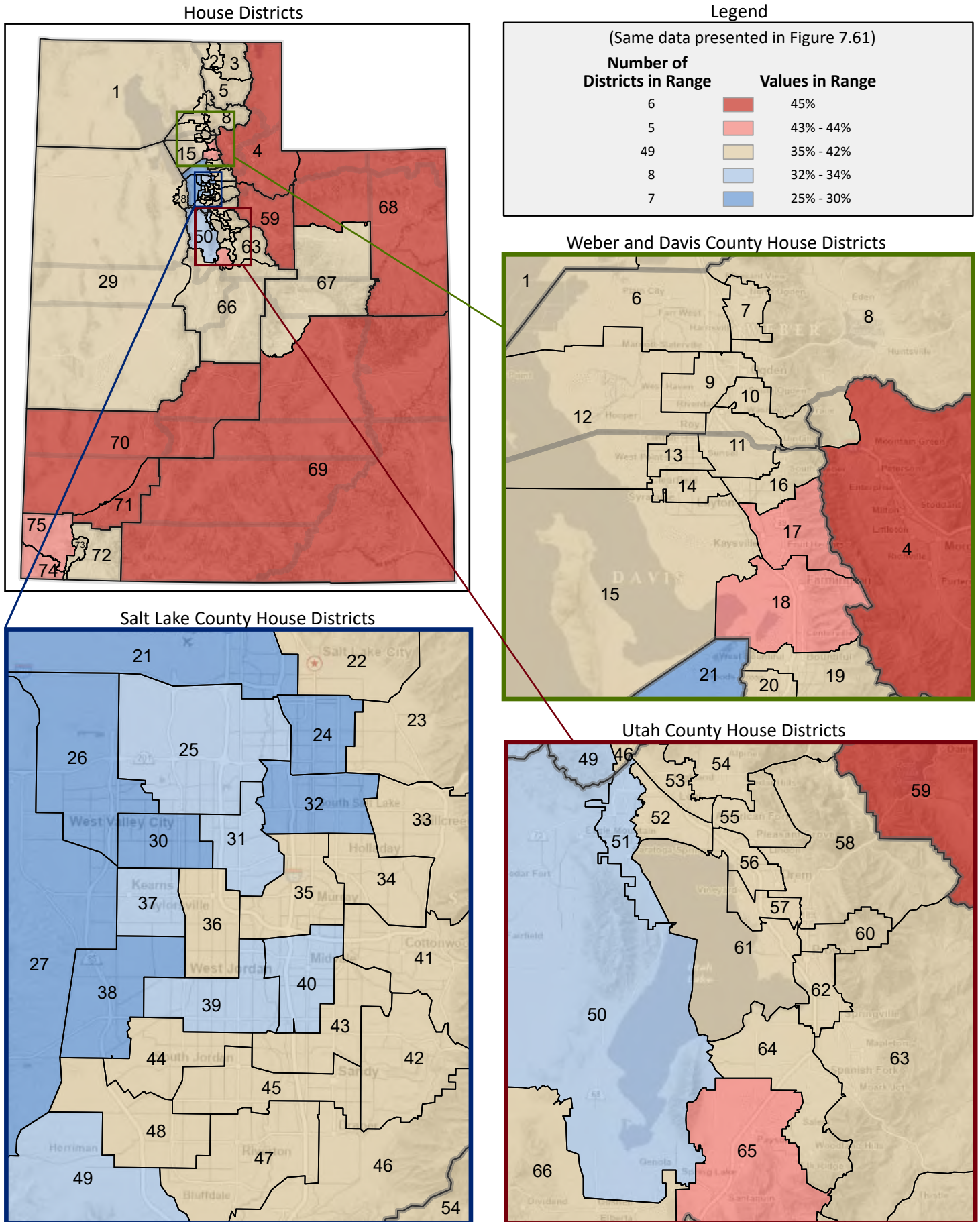

Figure 7.64 - RELATIONSHIP TO HOUSEHOLDER, LIVING ARRANGEMENTS
**Percentage of Population Age 65+ Living in Family Households,
 Who are Parents of Householder**

(Fourth category in Figure 7.57; same data presented in Figure 7.66)

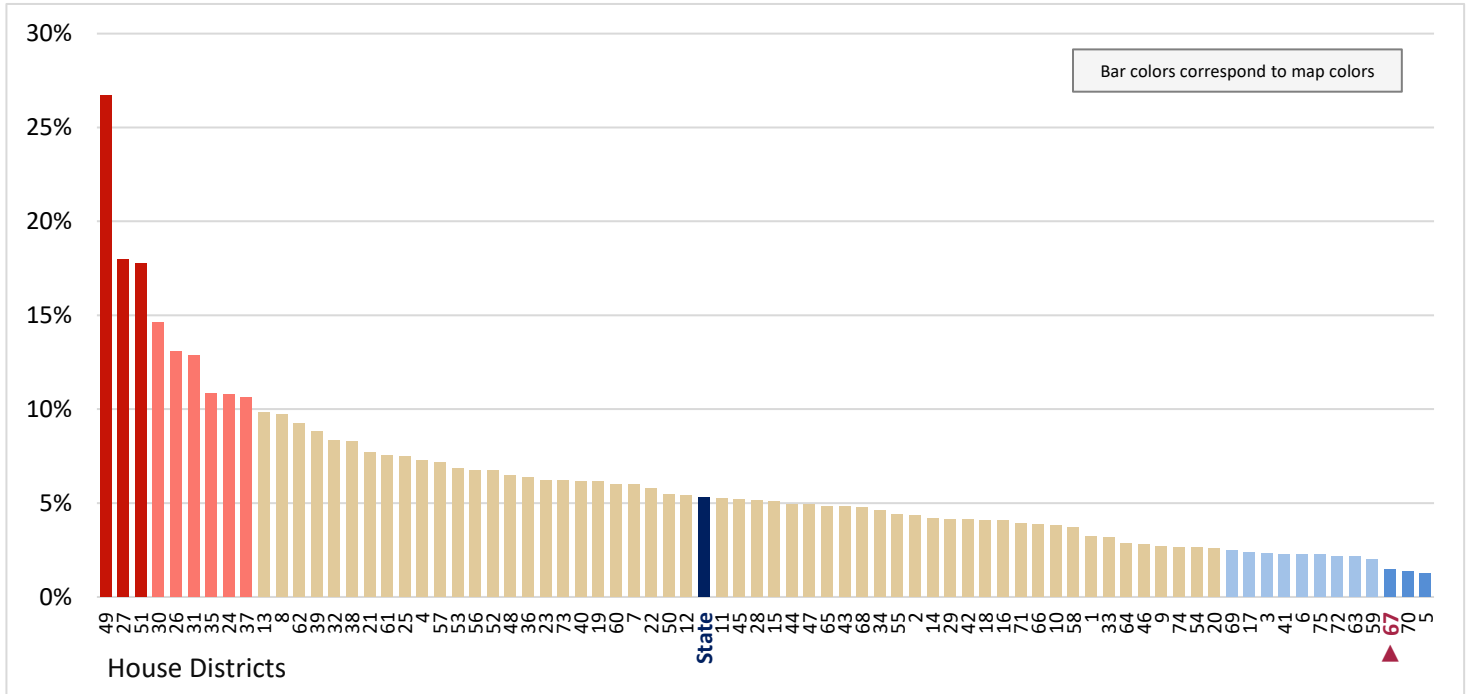

Figure 7.65 - RELATIONSHIP TO HOUSEHOLDER, LIVING ARRANGEMENTS
**Percentage of Population Age 65+ Living in Family Households,
 Who are Parents-in-Law of Householder**

(Fifth category in Figure 7.57; same data presented in Figure 7.67)

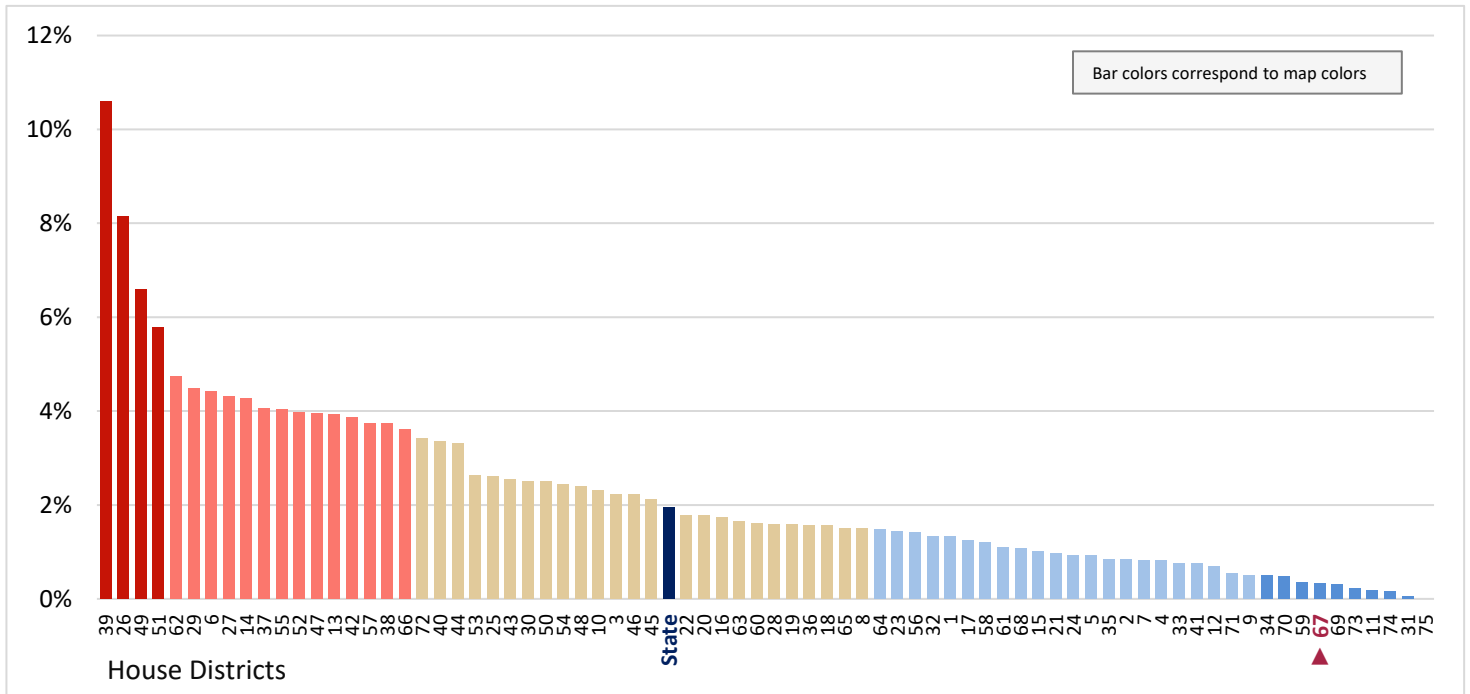

Figure 7.66 - RELATIONSHIP TO HOUSEHOLDER, LIVING ARRANGEMENTS
**Percentage of Population Age 65+ Living in Family Households,
 Who are Parents of Householder**

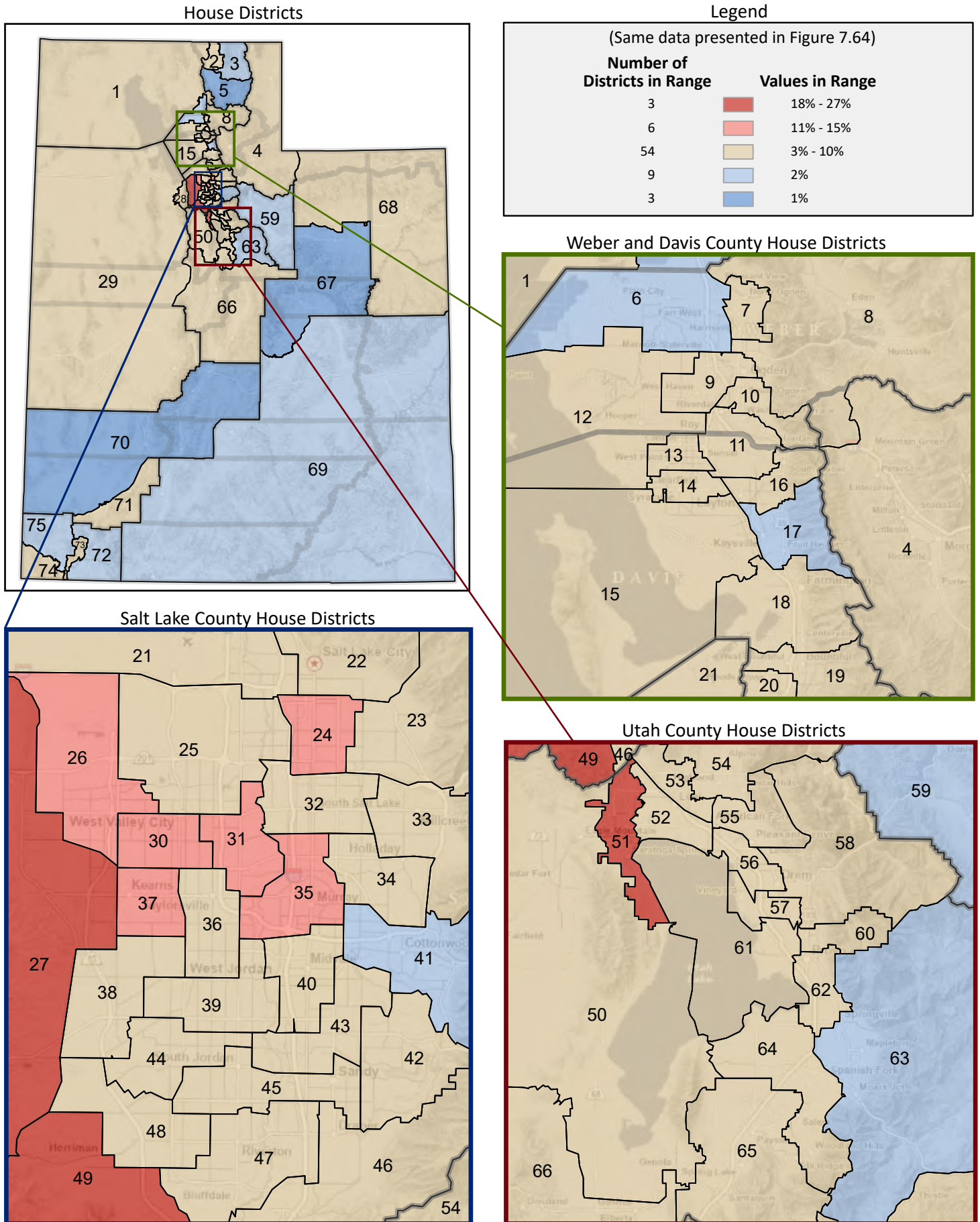

Figure 7.67 - RELATIONSHIP TO HOUSEHOLDER, LIVING ARRANGEMENTS
**Percentage of Population Age 65+ Living in Family Households,
 Who are Parents-in-Law of Householder**

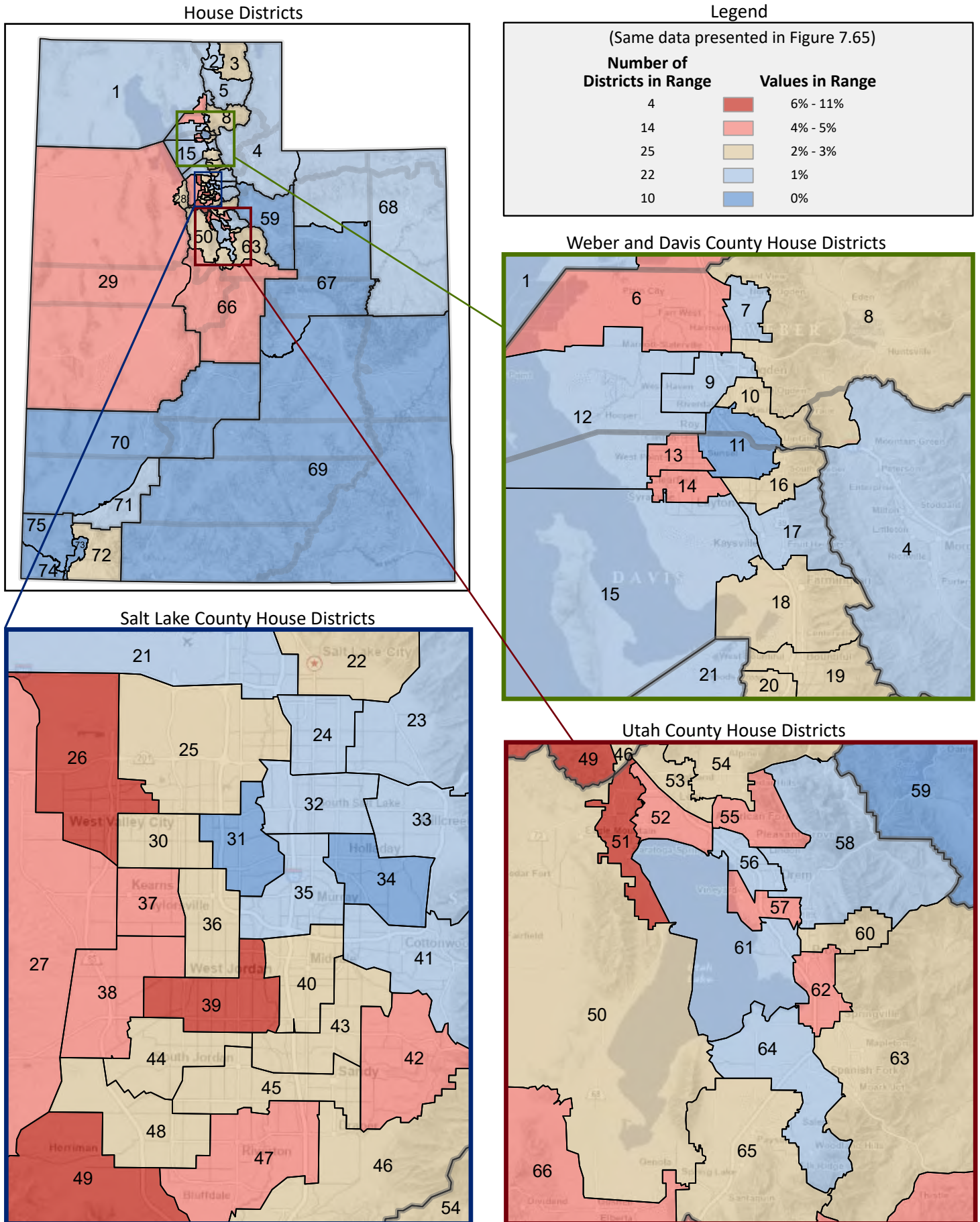

Figure 7.68 - RELATIONSHIP TO HOUSEHOLDER, LIVING ARRANGEMENTS
**Percentage of Population Age 65+ Living in Family Households,
 Who are Other Relatives**

(Sixth category in Figure 7.57; same data presented in Figure 7.70)

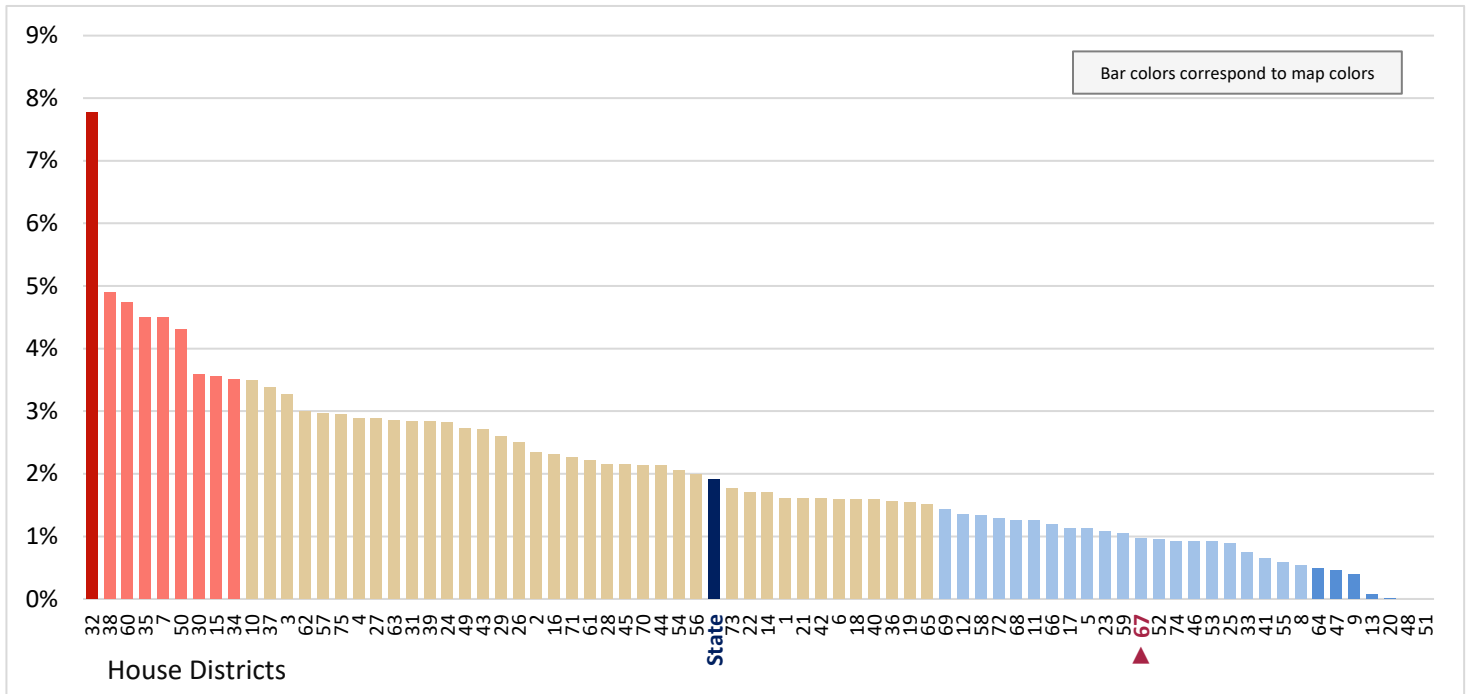

Figure 7.69 - RELATIONSHIP TO HOUSEHOLDER, LIVING ARRANGEMENTS
**Percentage of Population Age 65+ Living in Family Households,
 Who are Nonrelatives**

(Last category in Figure 7.57; same data presented in Figure 7.71)

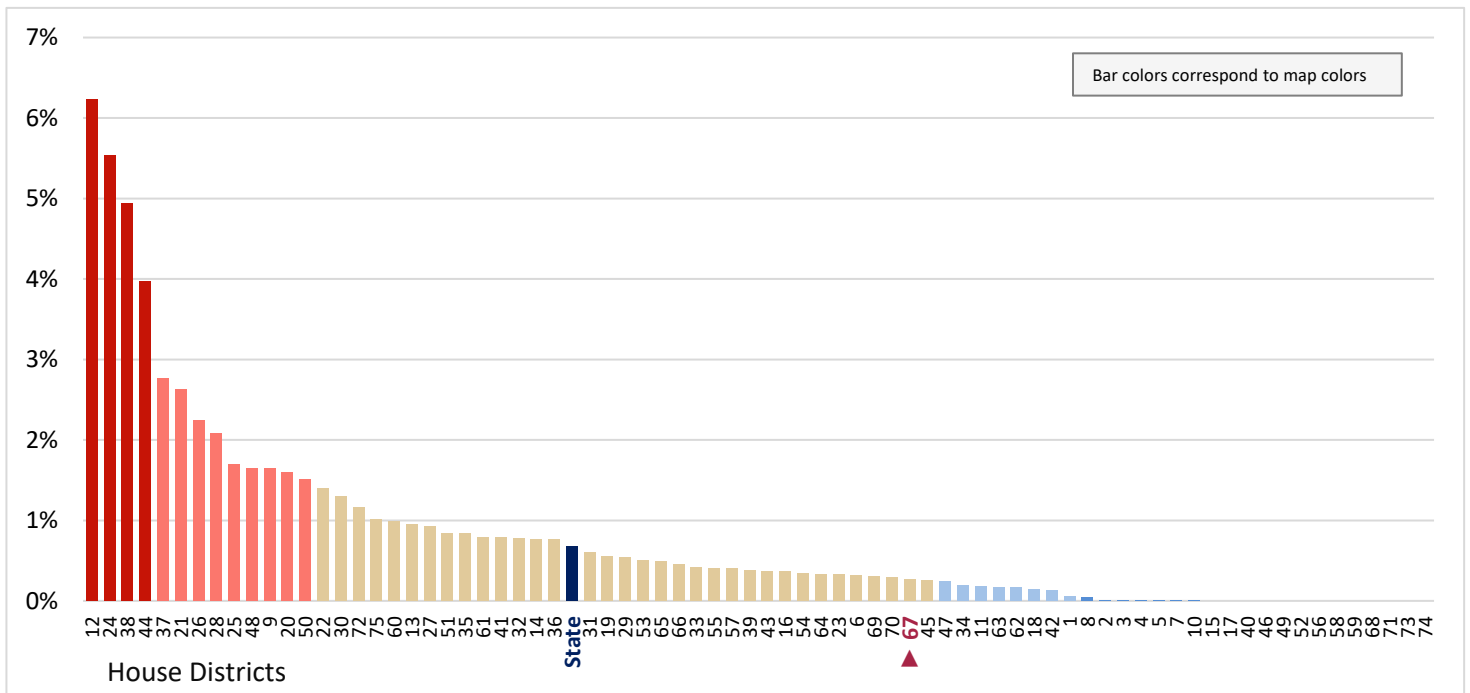

Figure 7.70 - RELATIONSHIP TO HOUSEHOLDER, LIVING ARRANGEMENTS
**Percentage of Population Age 65+ Living in Family Households,
 Who are Other Relatives**

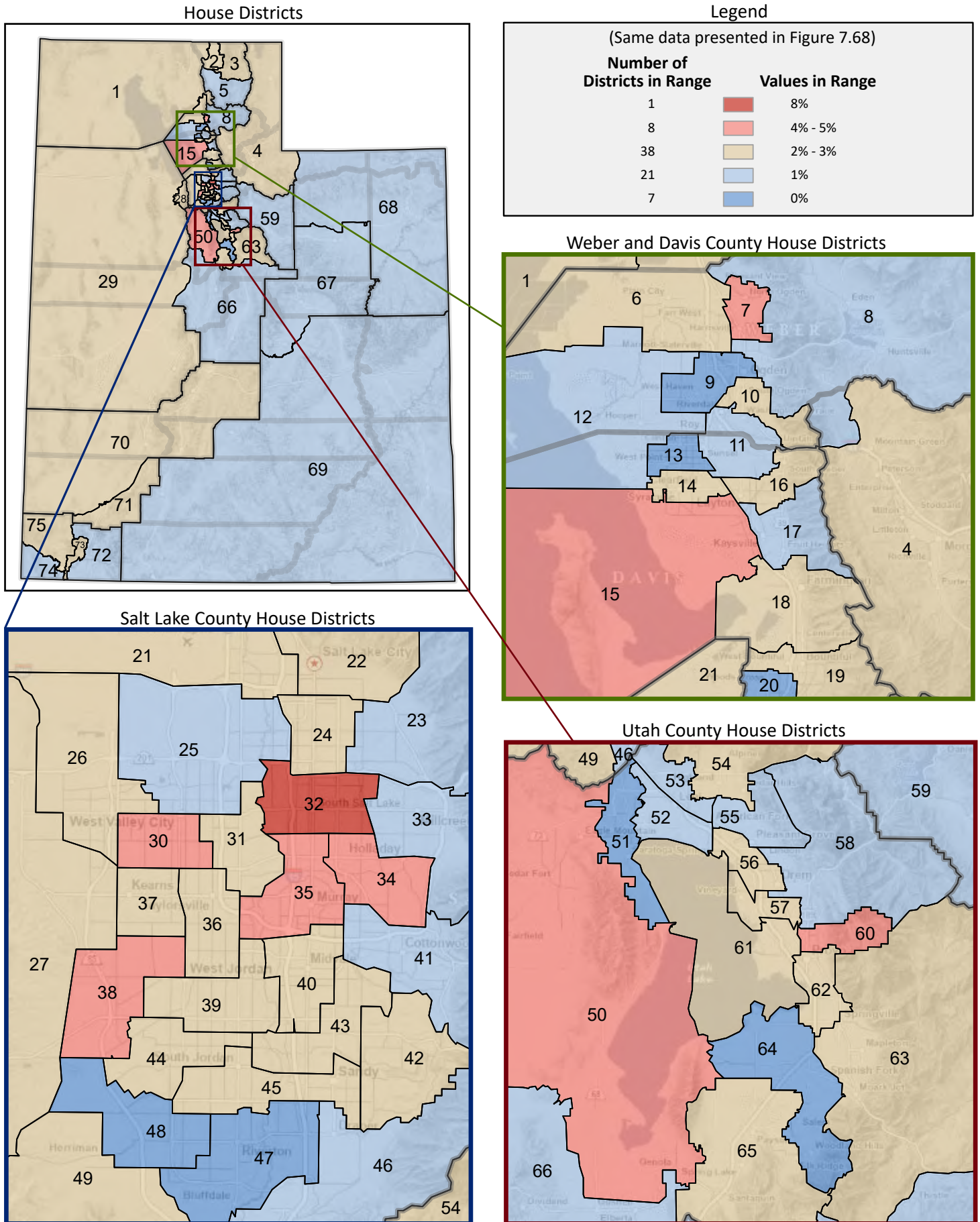

Figure 7.71 - RELATIONSHIP TO HOUSEHOLDER, LIVING ARRANGEMENTS
**Percentage of Population Age 65+ Living in Family Households,
 Who are Nonrelatives**

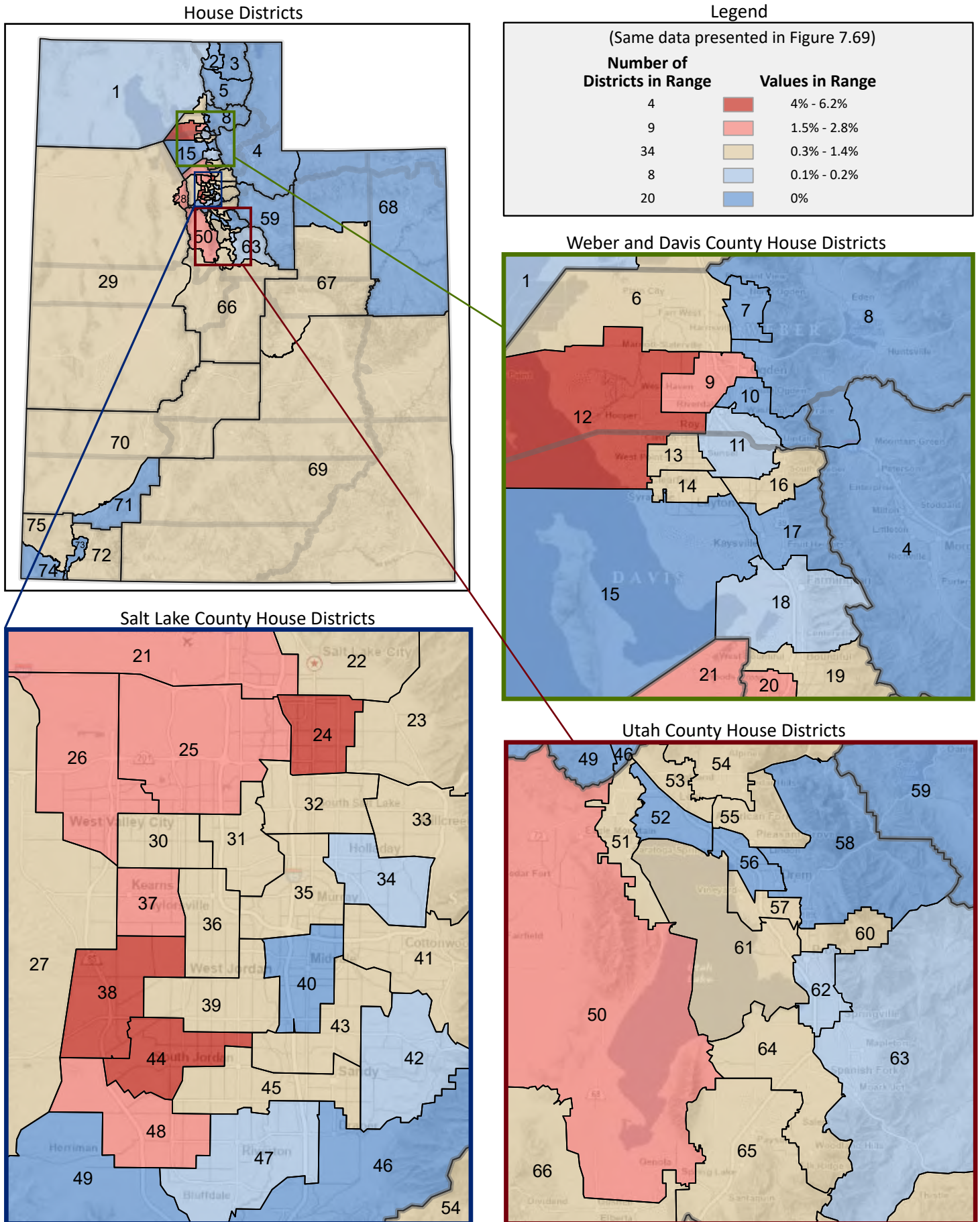

Figure 8.1 - MARITAL STATUS
Percentage of Population Age 15+, by Marital Status
 (Categories are mutually exclusive and sum to 100%)

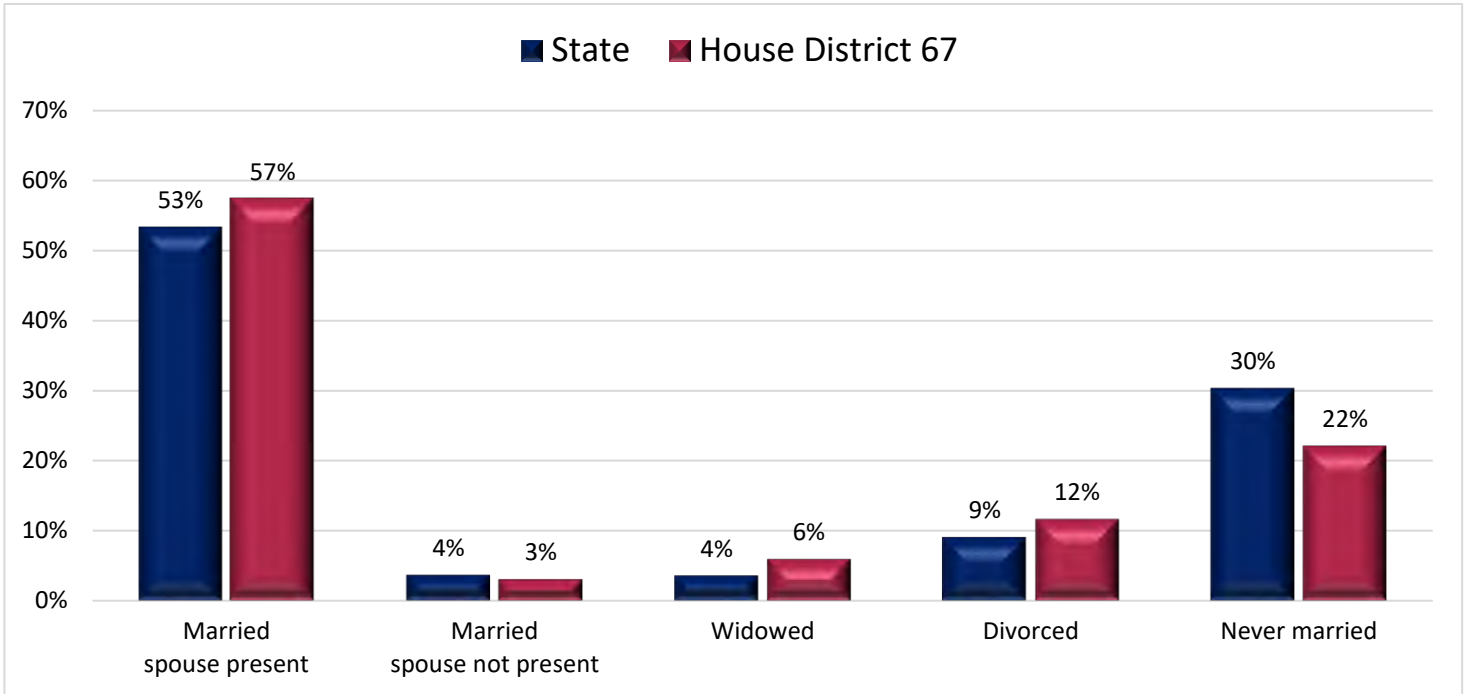

Figure 8.2 - MARITAL STATUS
Percentage of Population Age 15+, Who are Married With Spouse Present
 (First category in Figure 8.1; same data presented in Figure 8.3)

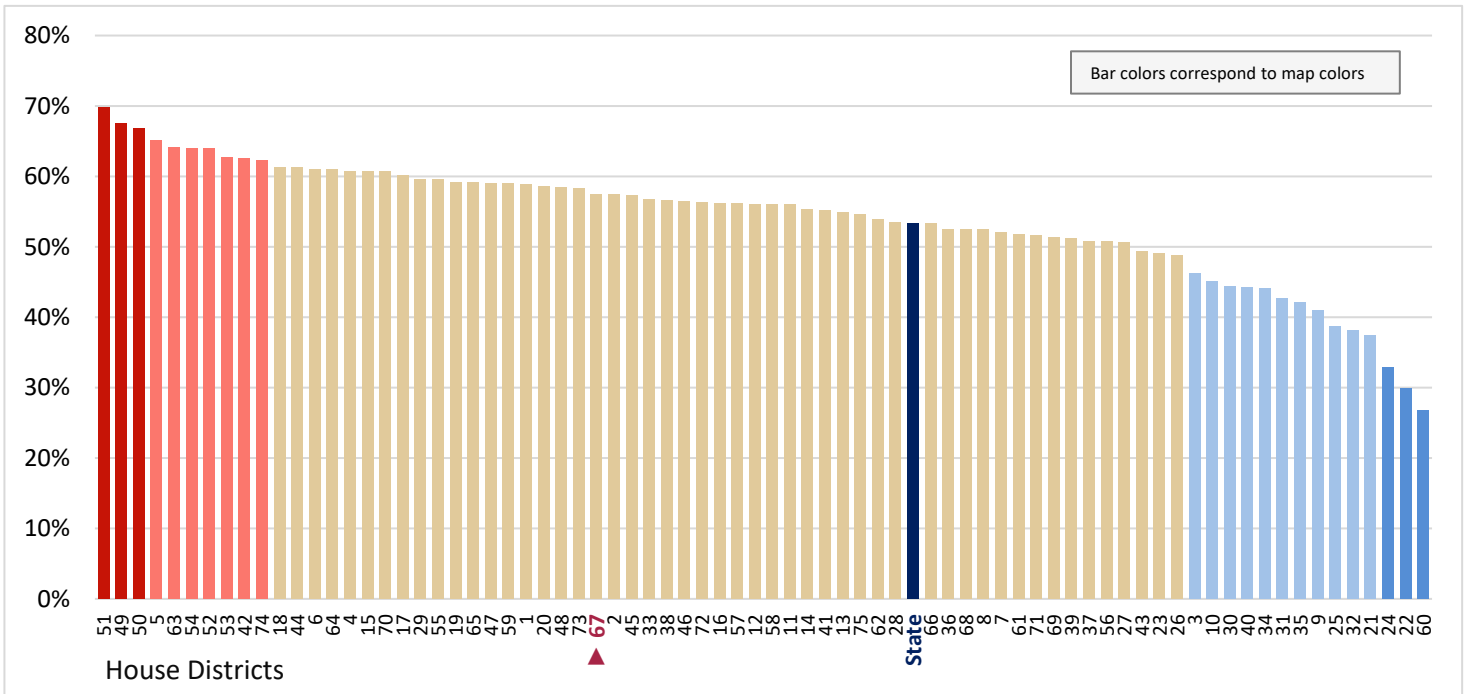

Figure 8.3 - MARITAL STATUS

Percentage of Population Age 15+, Who are Married With Spouse Present

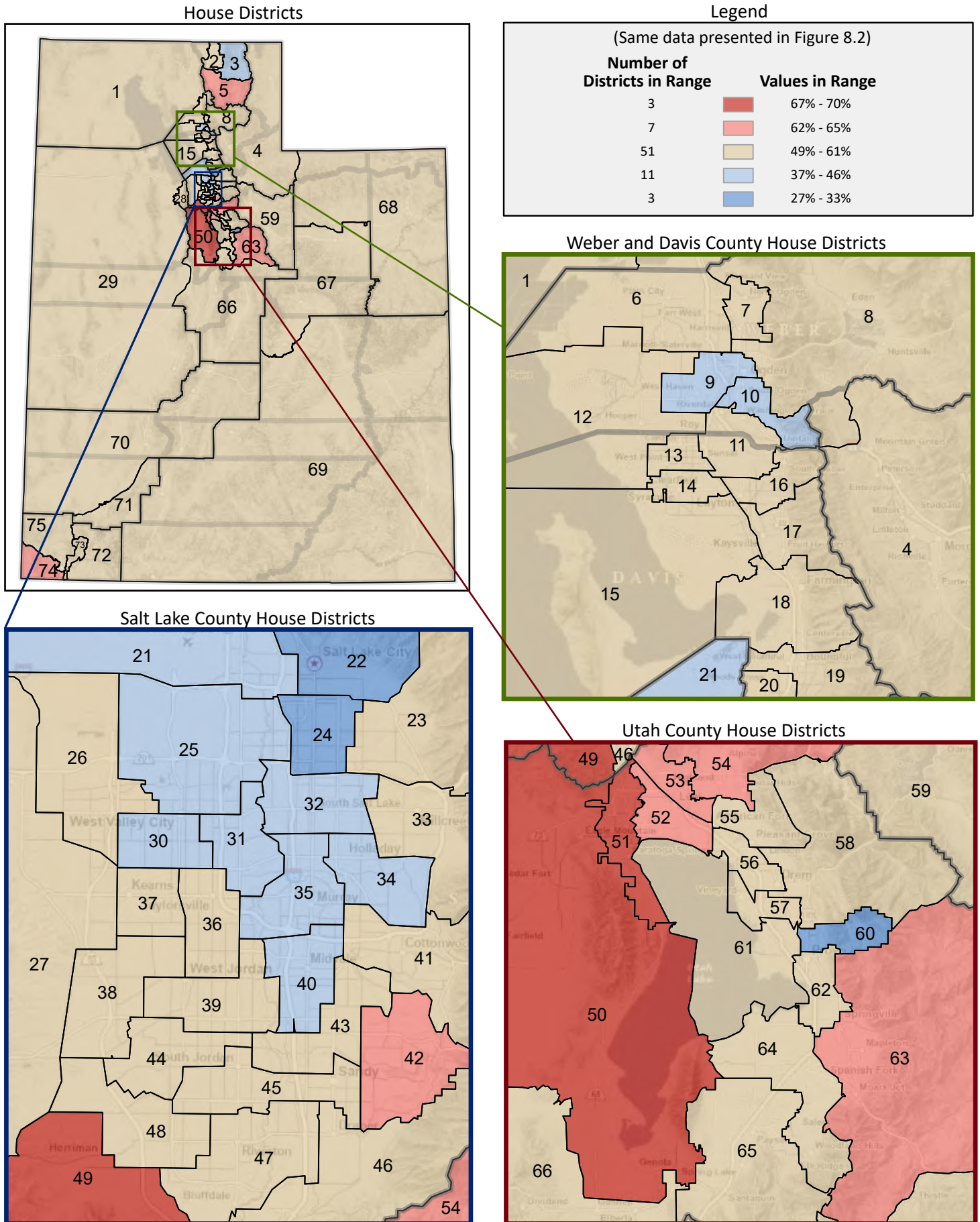

Figure 8.4 - MARITAL STATUS

Percentage of Population Age 15+, Who are Married With Spouse Not Present

(Second category in Figure 8.1; same data presented in Figure 8.6)

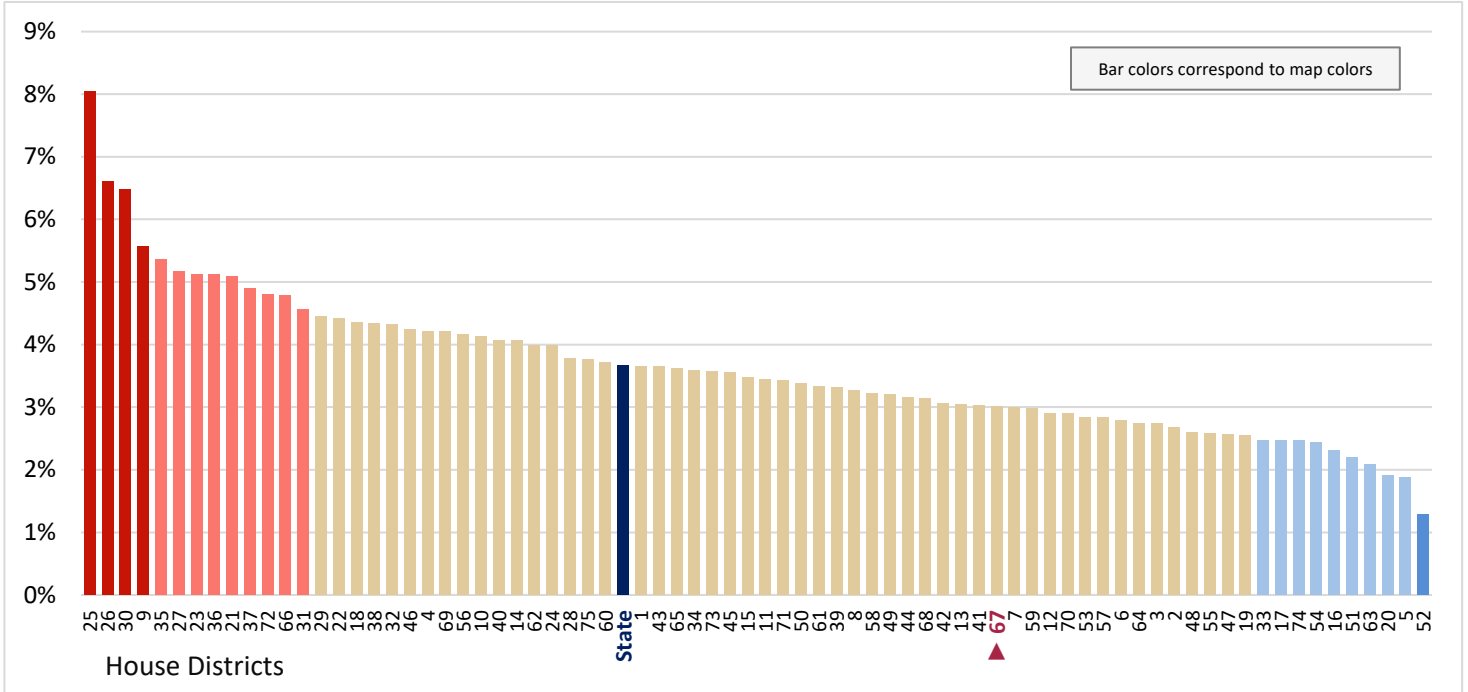

Figure 8.5 - MARITAL STATUS

Percentage of Population Age 15+, Who are Widowed

(Third category in Figure 8.1; same data presented in Figure 8.7)

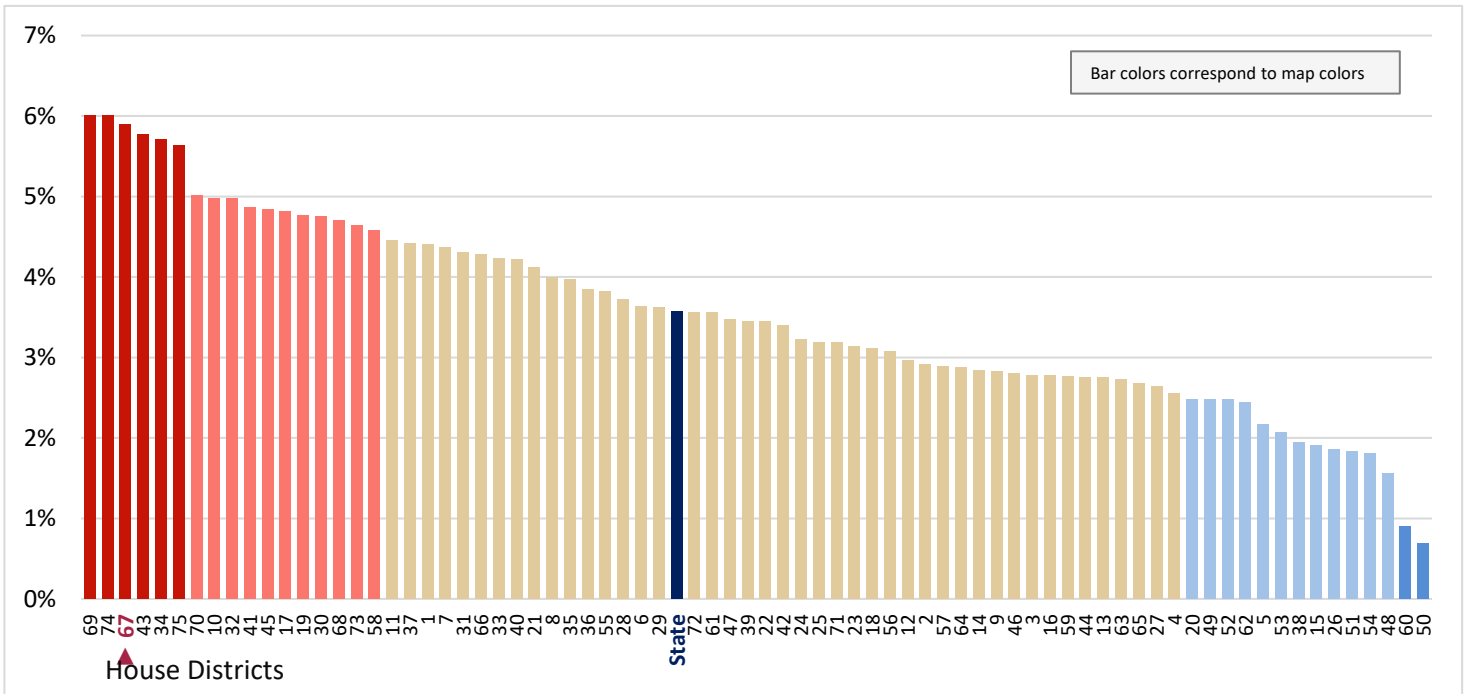

Figure 8.6 - MARITAL STATUS

Percentage of Population Age 15+, Who are Married With Spouse Not Present

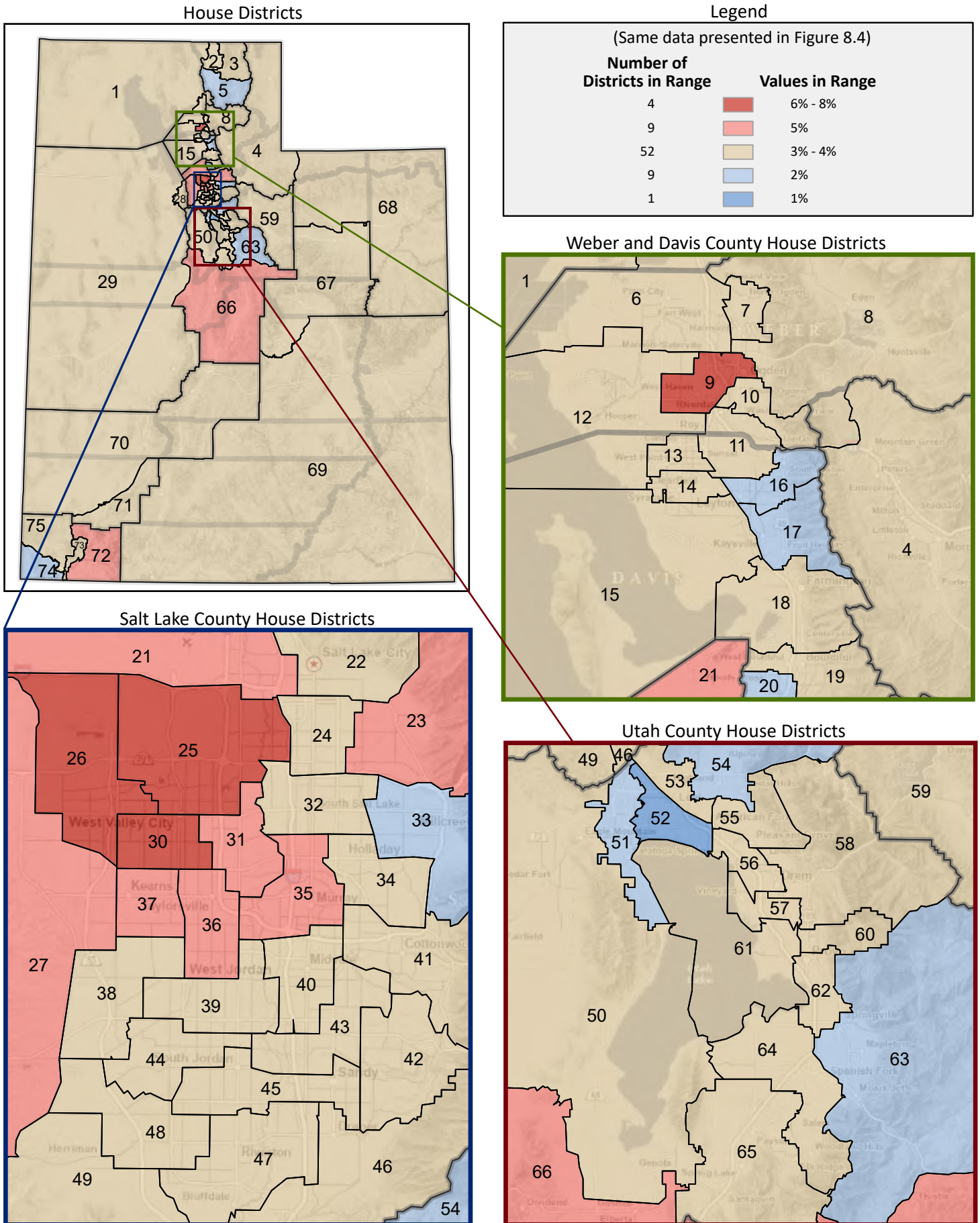

Figure 8.7 - MARITAL STATUS
Percentage of Population Age 15+, Who are Widowed

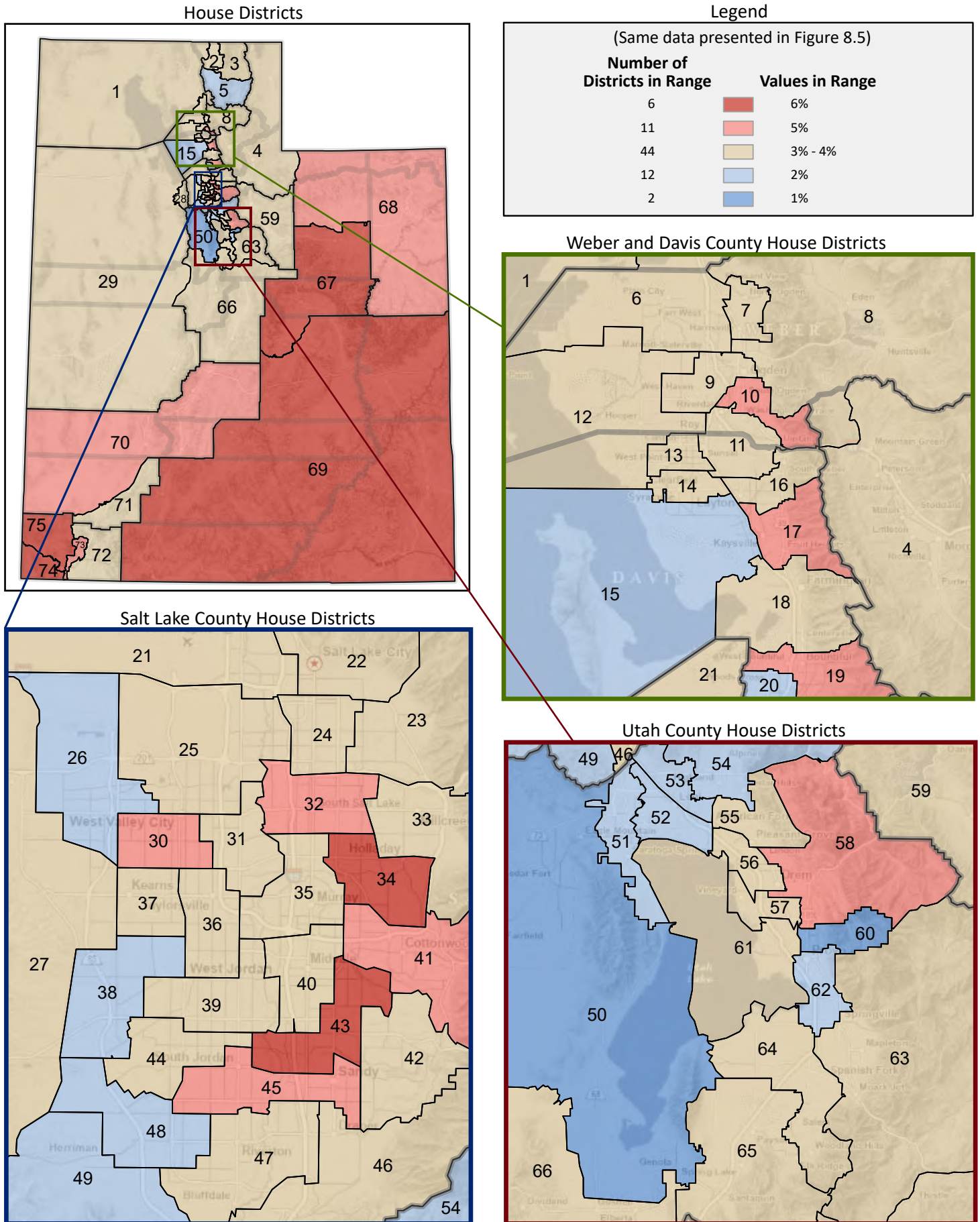

Figure 8.8 - MARITAL STATUS
Percentage of Population Age 15+, Who are Divorced
 (Fourth category in Figure 8.1; same data presented in Figure 8.10)

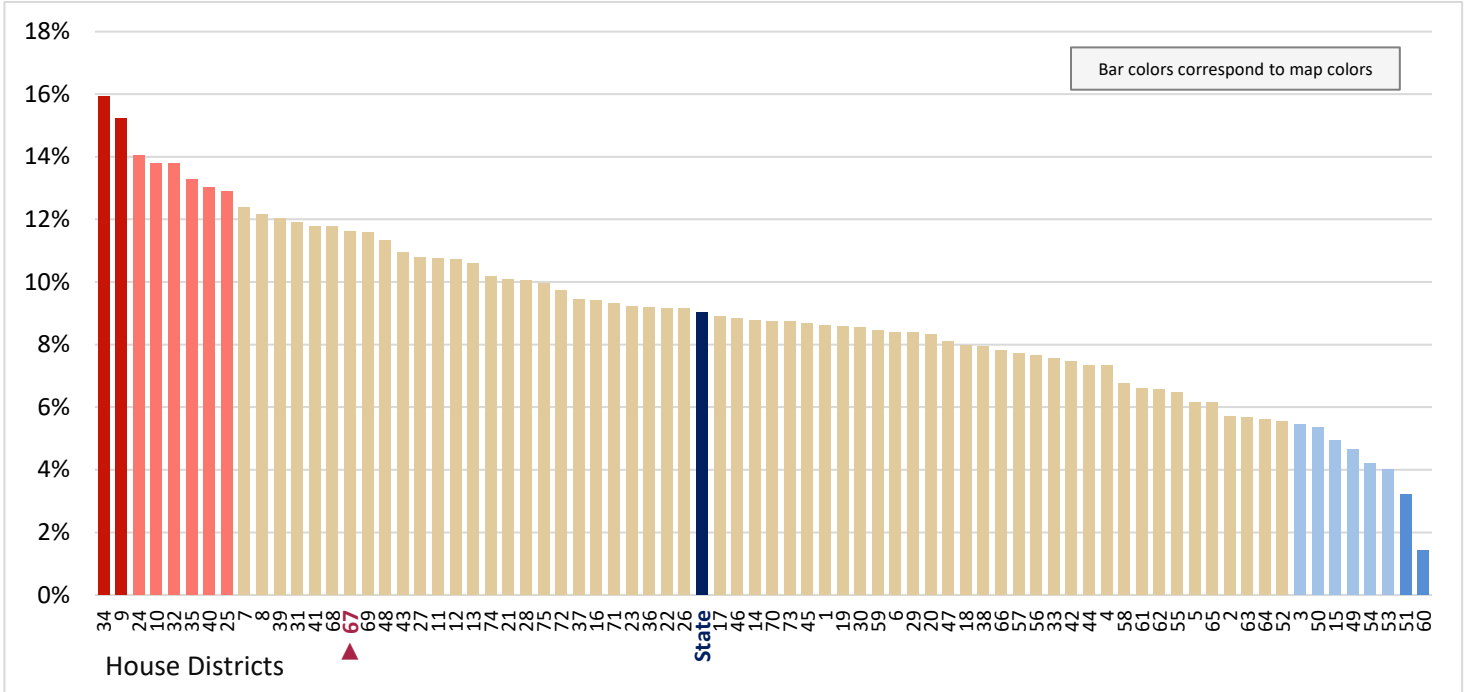

Figure 8.9 - MARITAL STATUS
Percentage of Population Age 15+, Who Never Married
 (Last category in Figure 8.1; same data presented in Figure 8.11)

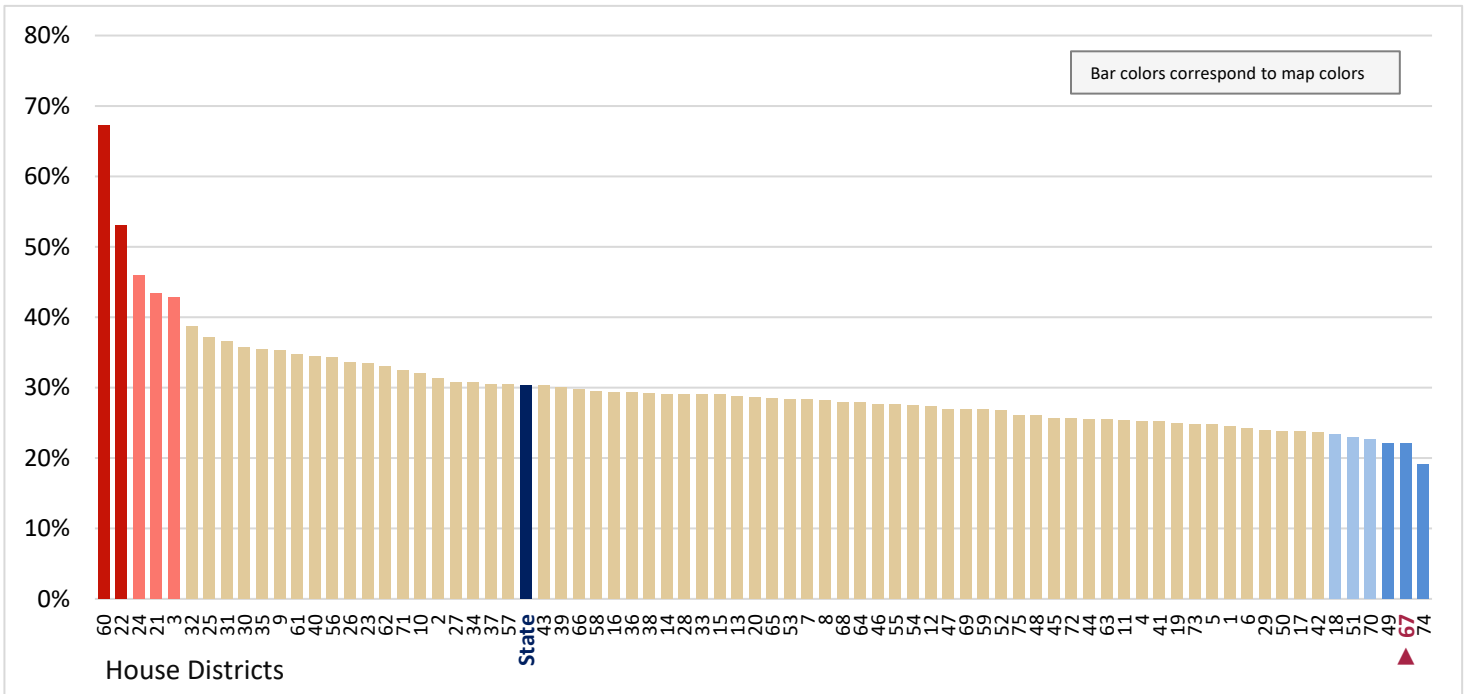

Figure 8.10 - MARITAL STATUS
 Percentage of Population Age 15+, Who are Divorced

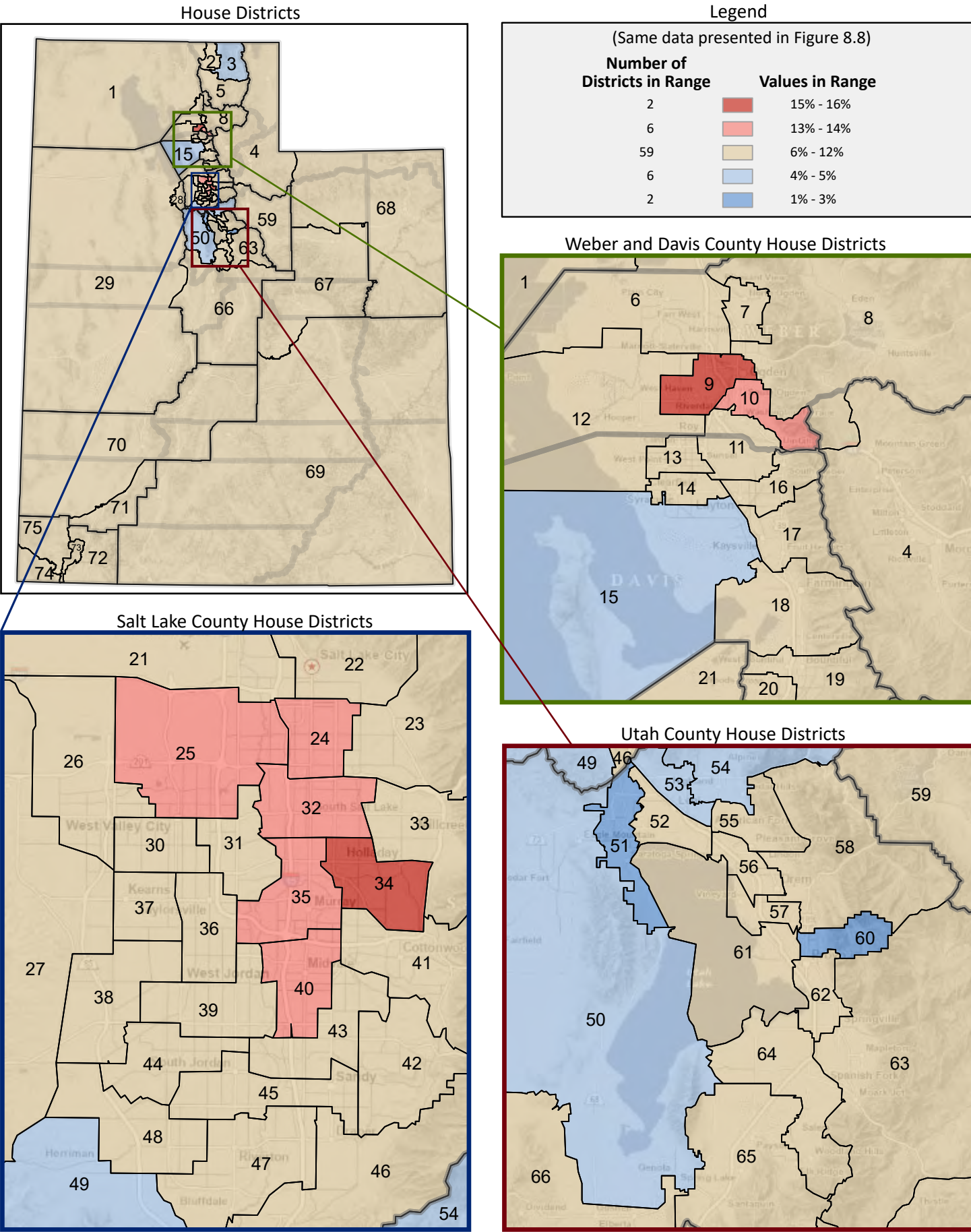

Figure 8.11 - MARITAL STATUS
Percentage of Population Age 15+, Who Never Married

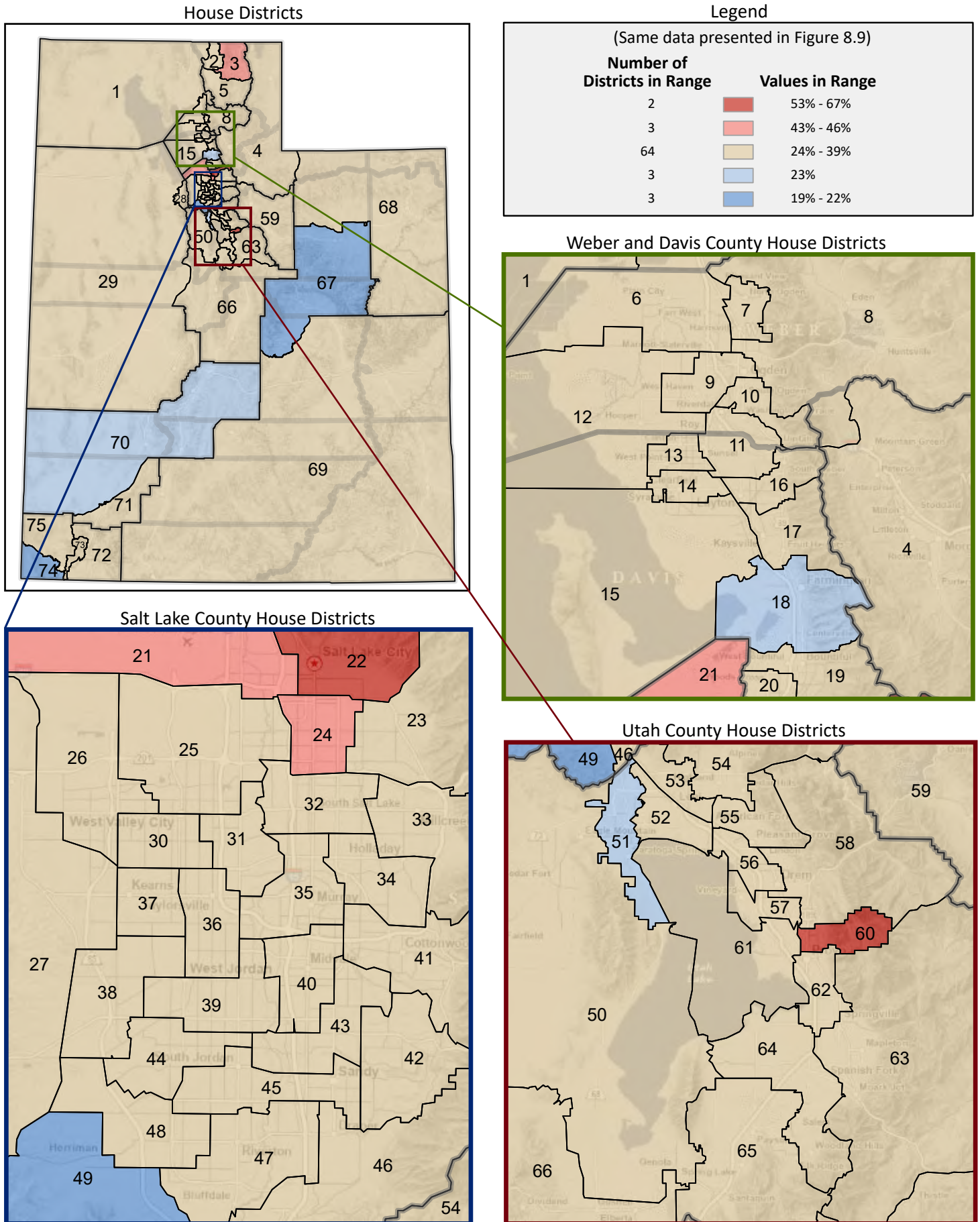

Figure 9.1 - VETERANS
**Percentage of Civilian Population in Sex and Age Categories,
 Who are Veterans***

(Numbers are the percentage of civilians in each sex and age category; categories do not sum to 100%)

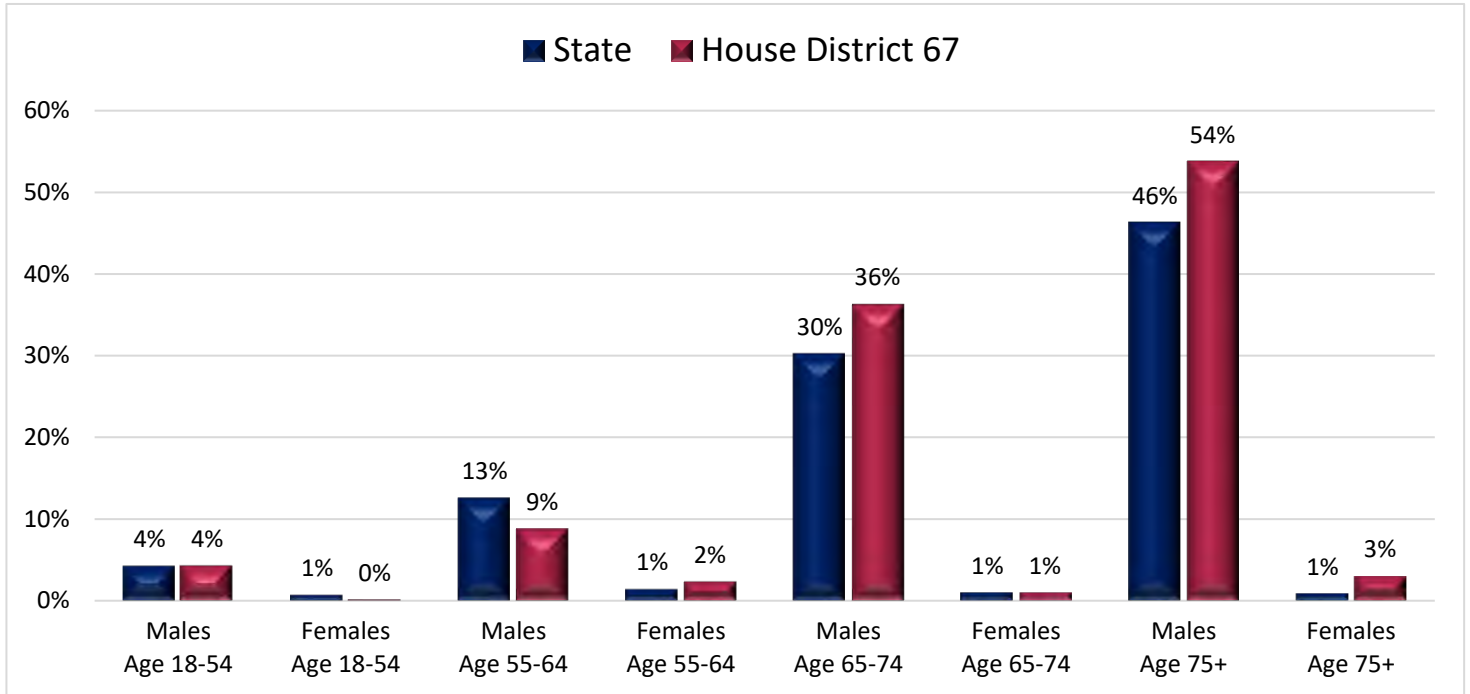
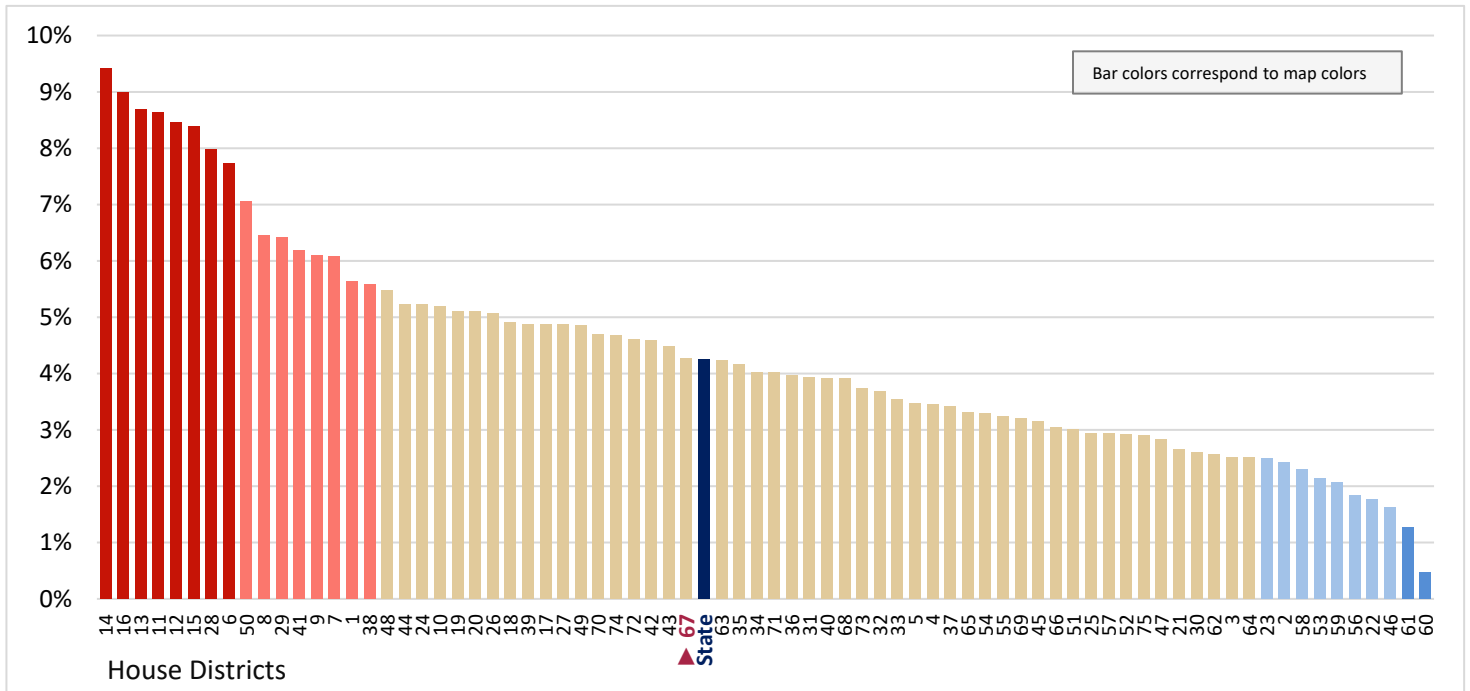

Figure 9.2 - VETERANS
Percentage of Civilian Males Age 18-54, Who are Veterans

(First category in Figure 9.1; same data presented in Figure 9.3)



* Veterans are people who have served on active duty in any branch of the military, but are not currently serving. People who served in the National Guard or Reserves are classified as veterans only if they were called or ordered to active duty, not counting training. Active duty refers to military members who are currently serving full-time in their military capacity with the U.S. Armed Forces. A civilian is any person not on active duty.

Figure 9.3 - VETERANS
Percentage of Civilian Males Age 18-54, Who are Veterans

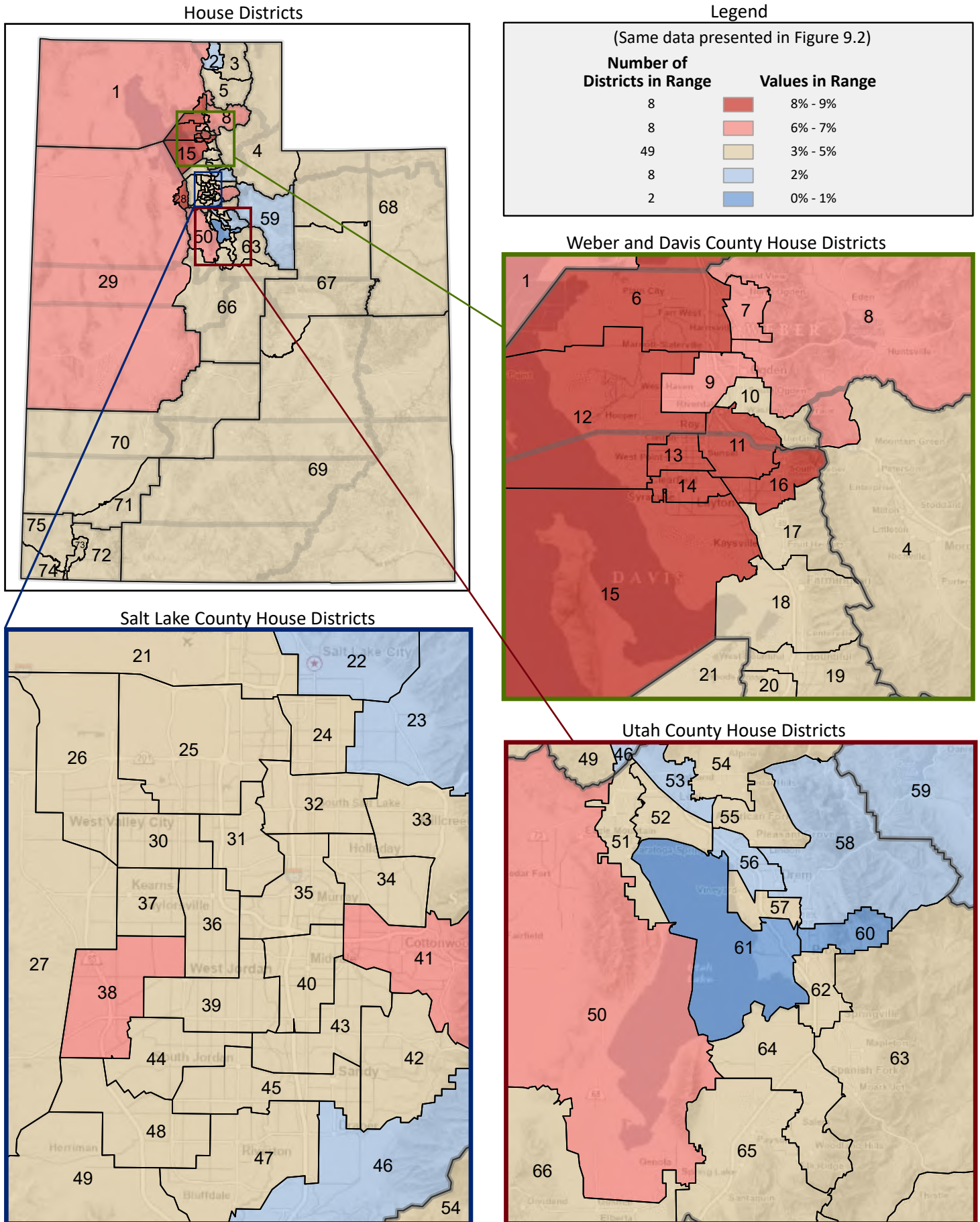

Figure 9.4 - VETERANS
Percentage of Civilian Females Age 18-54, Who are Veterans
 (Second category in Figure 9.1; same data presented in Figure 9.6)

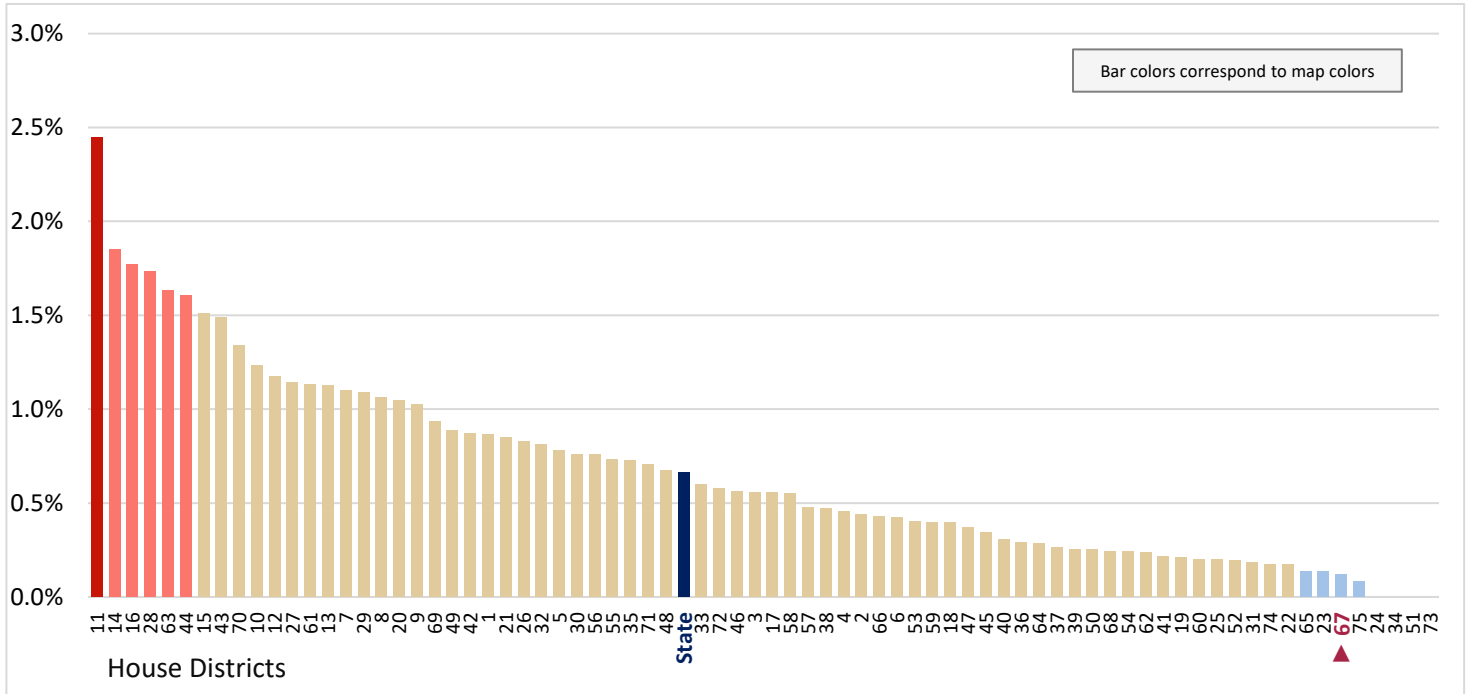

Figure 9.5 - VETERANS
Percentage of Civilian Males Age 55-64, Who are Veterans
 (Third category in Figure 9.1; same data presented in Figure 9.7)

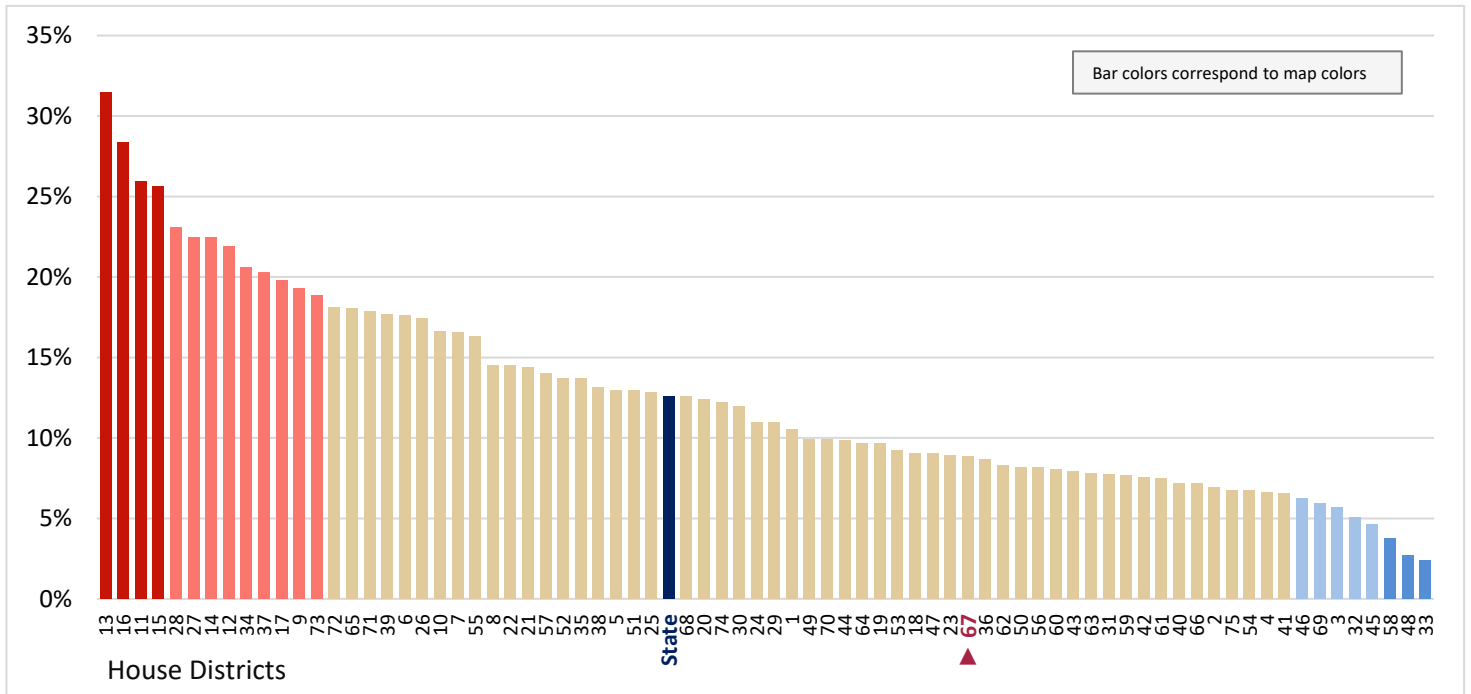

Figure 9.6 - VETERANS
Percentage of Civilian Females Age 18-54, Who are Veterans

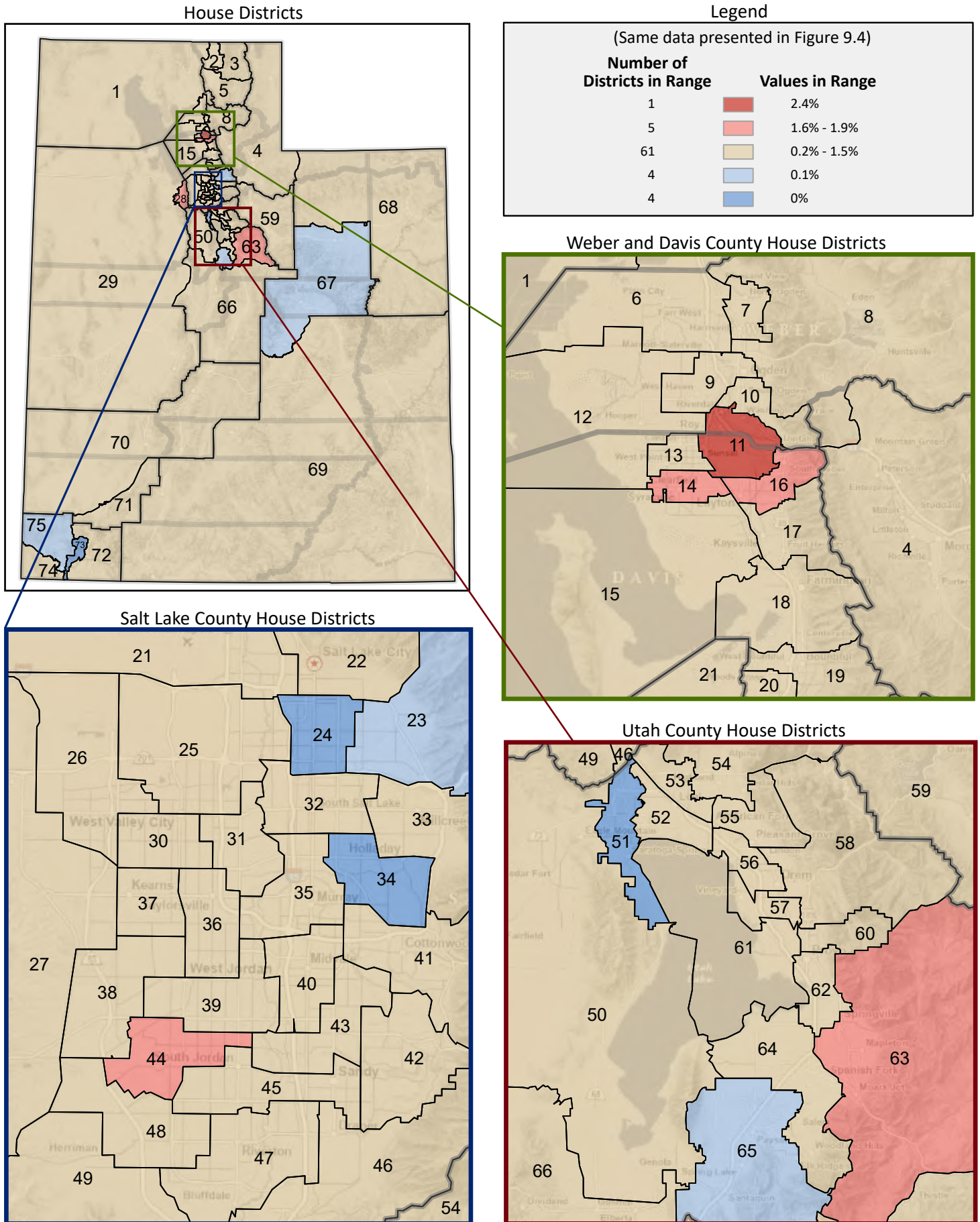

Figure 9.7 - VETERANS
Percentage of Civilian Males Age 55-64, Who are Veterans

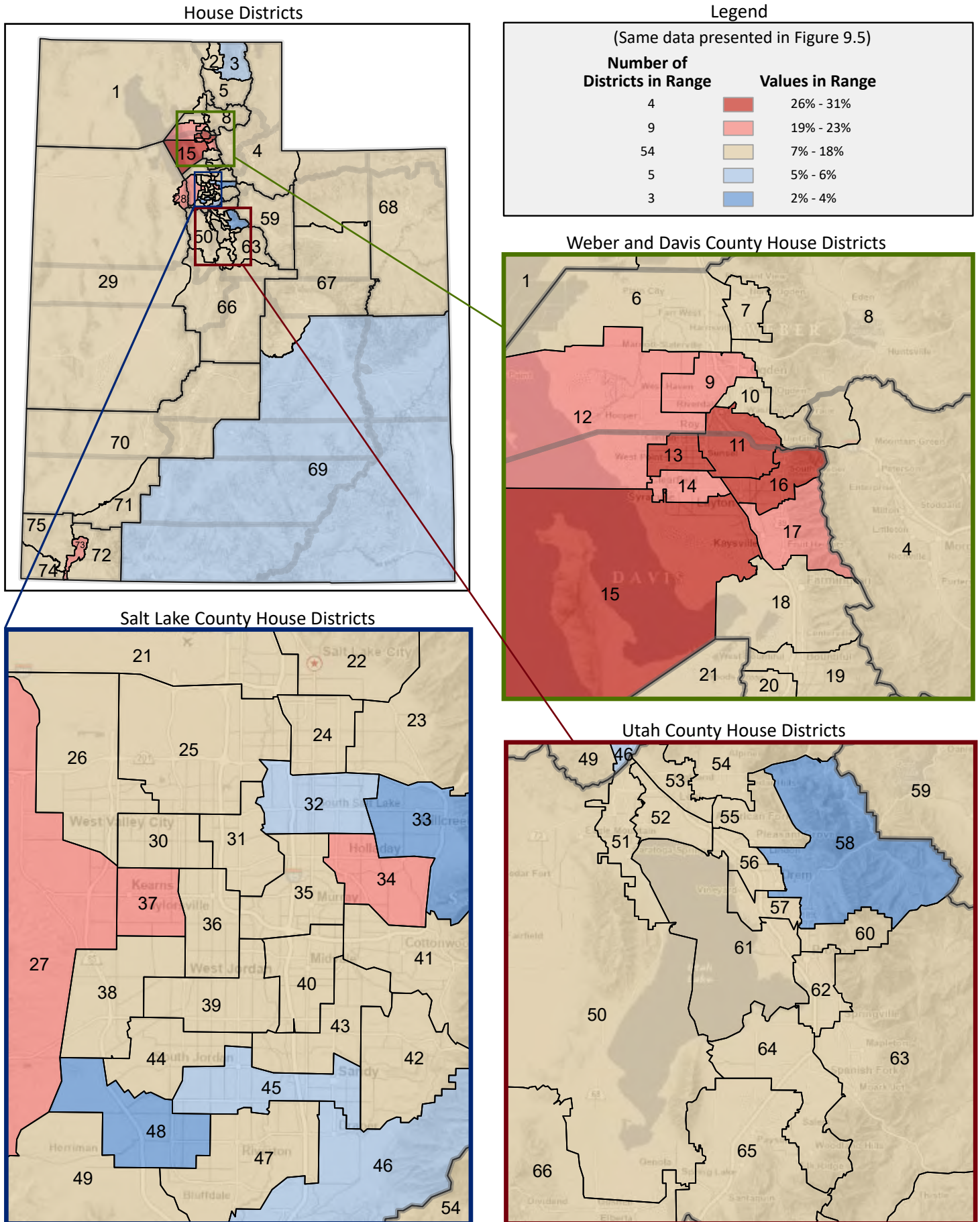

Figure 9.8 - VETERANS
Percentage of Civilian Females Age 55-64, Who are Veterans
 (Fourth category in Figure 9.1; same data presented in Figure 9.10)

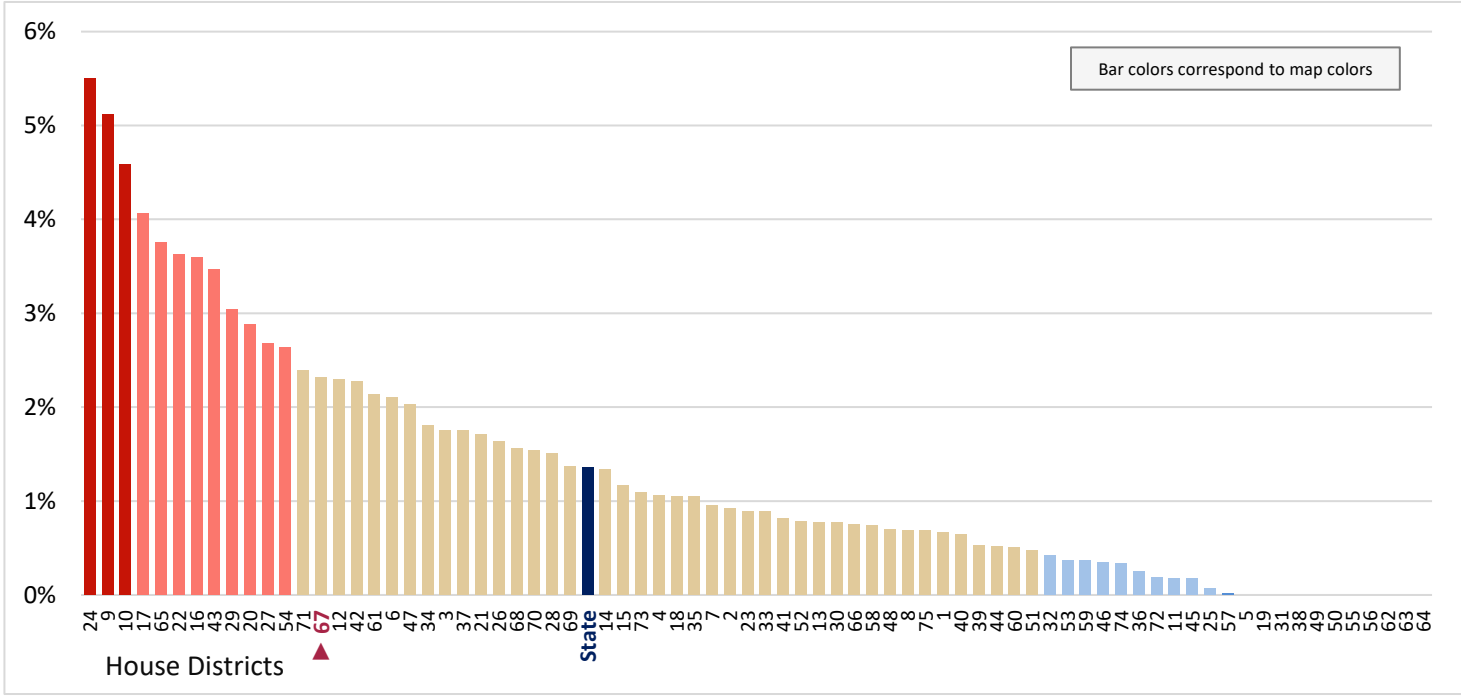

Figure 9.9 - VETERANS
Percentage of Civilian Males Age 65-74, Who are Veterans
 (Fifth category in Figure 9.1; same data presented in Figure 9.11)

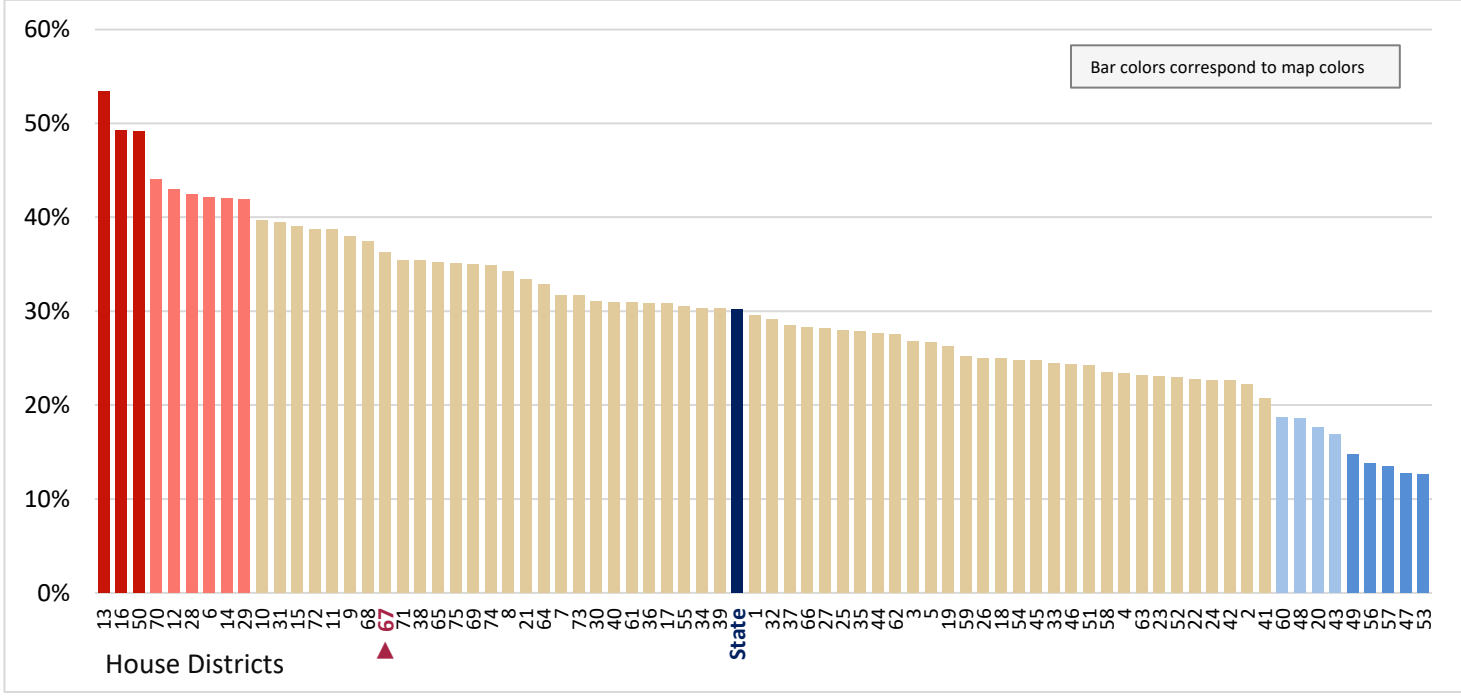

Figure 9.10 - VETERANS
Percentage of Civilian Females Age 55-64, Who are Veterans

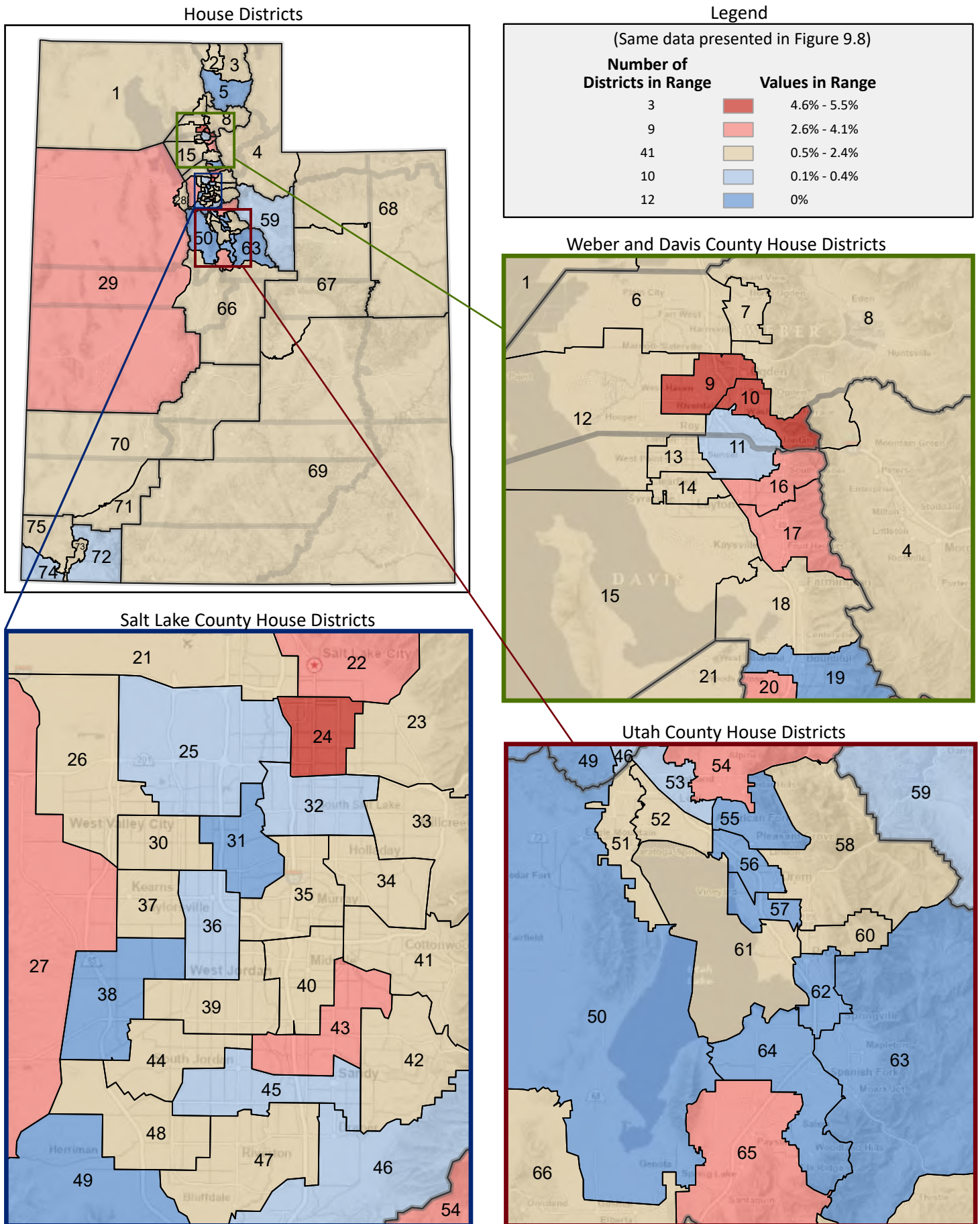

Figure 9.11 - VETERANS
Percentage of Civilian Males Age 65-74, Who are Veterans

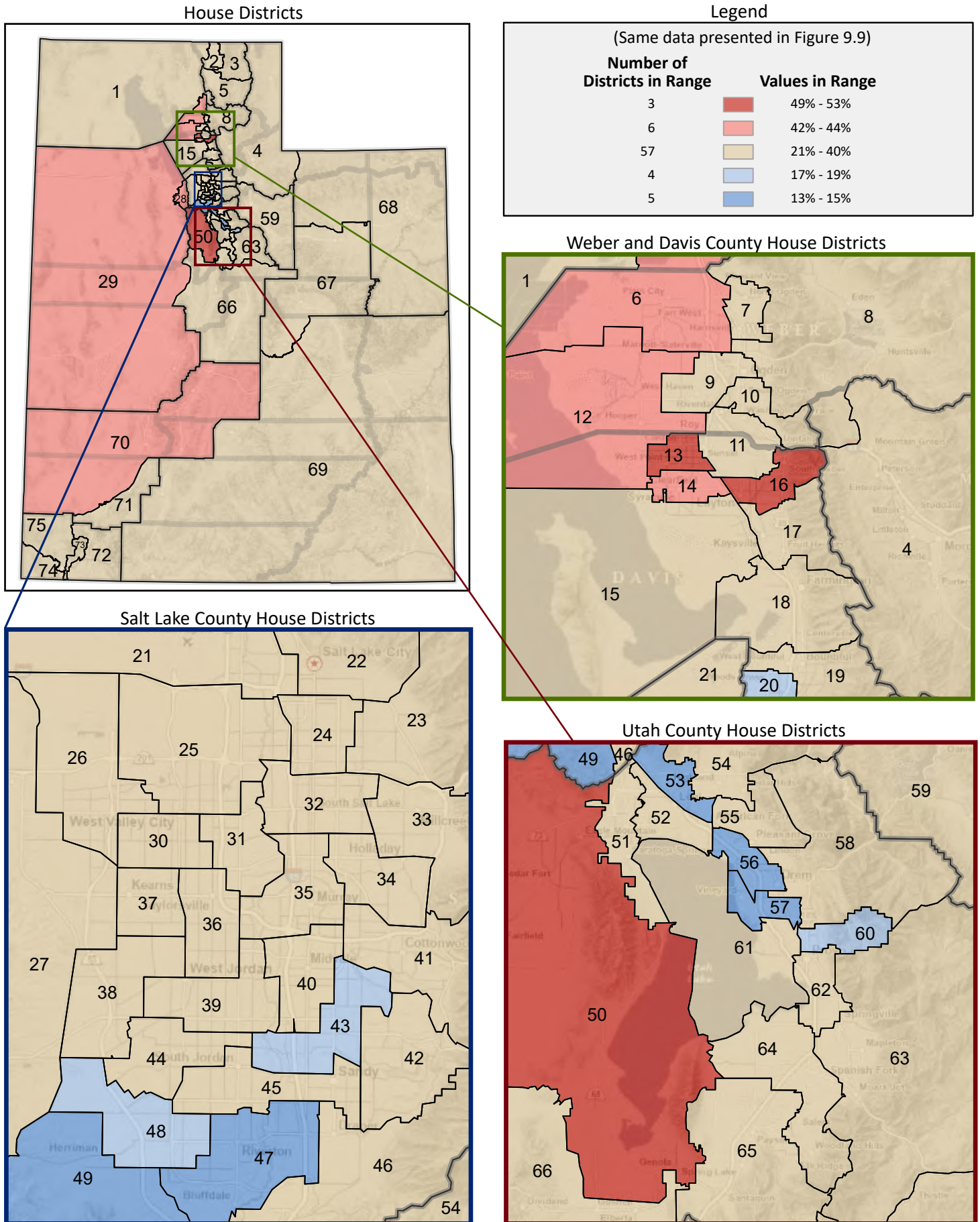

Figure 9.12 - VETERANS
Percentage of Civilian Females Age 65-74, Who are Veterans
 (Sixth category in Figure 9.1; same data presented in Figure 9.14)

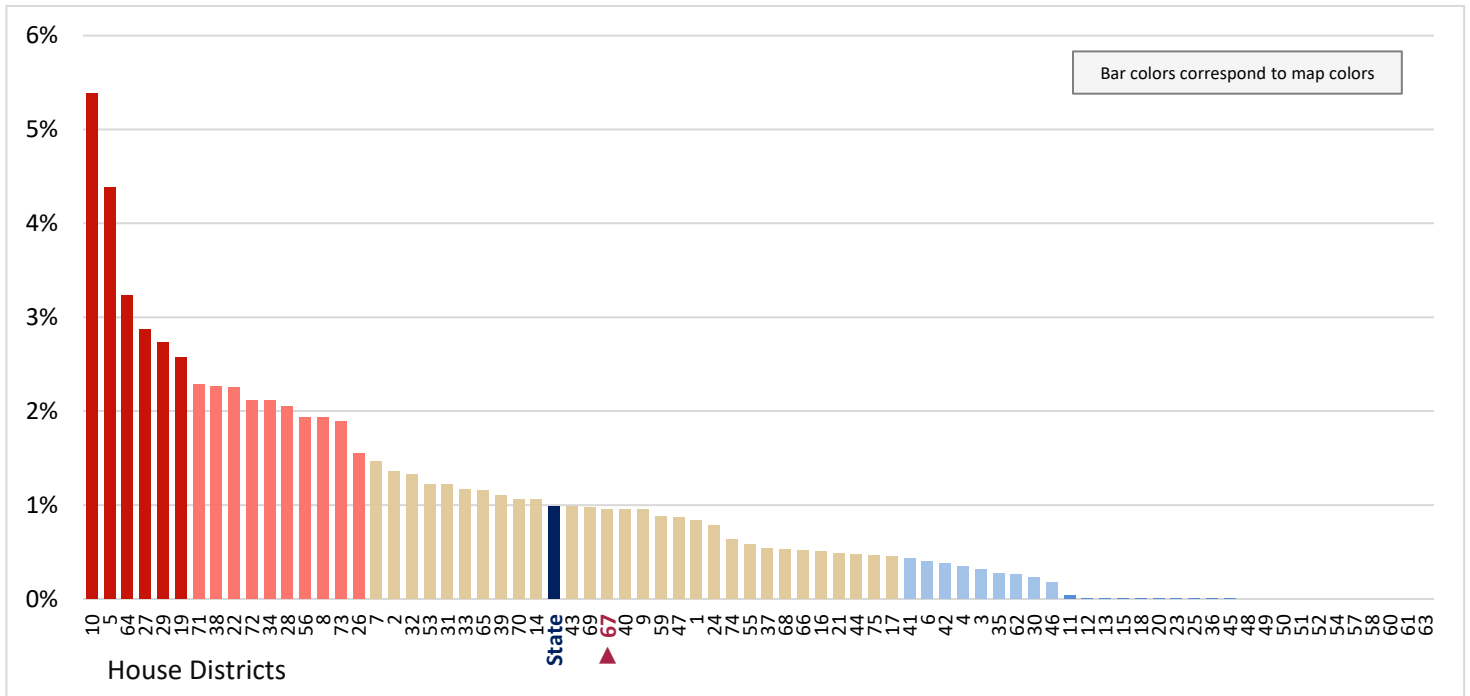

Figure 9.14 - VETERANS
Percentage of Civilian Females Age 65-74, Who are Veterans

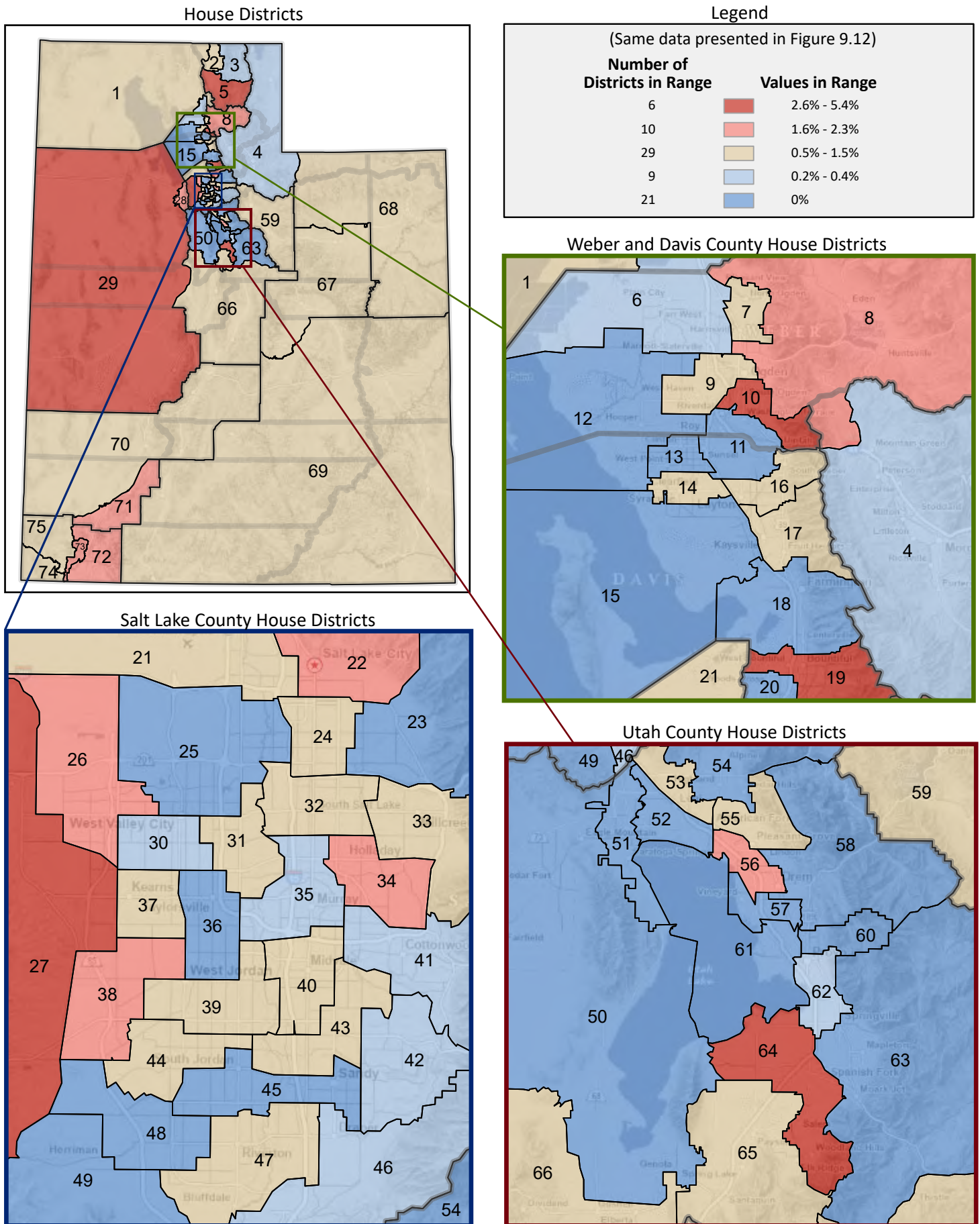

Figure 9.15 - VETERANS
Percentage of Civilian Males Age 75+, Who are Veterans

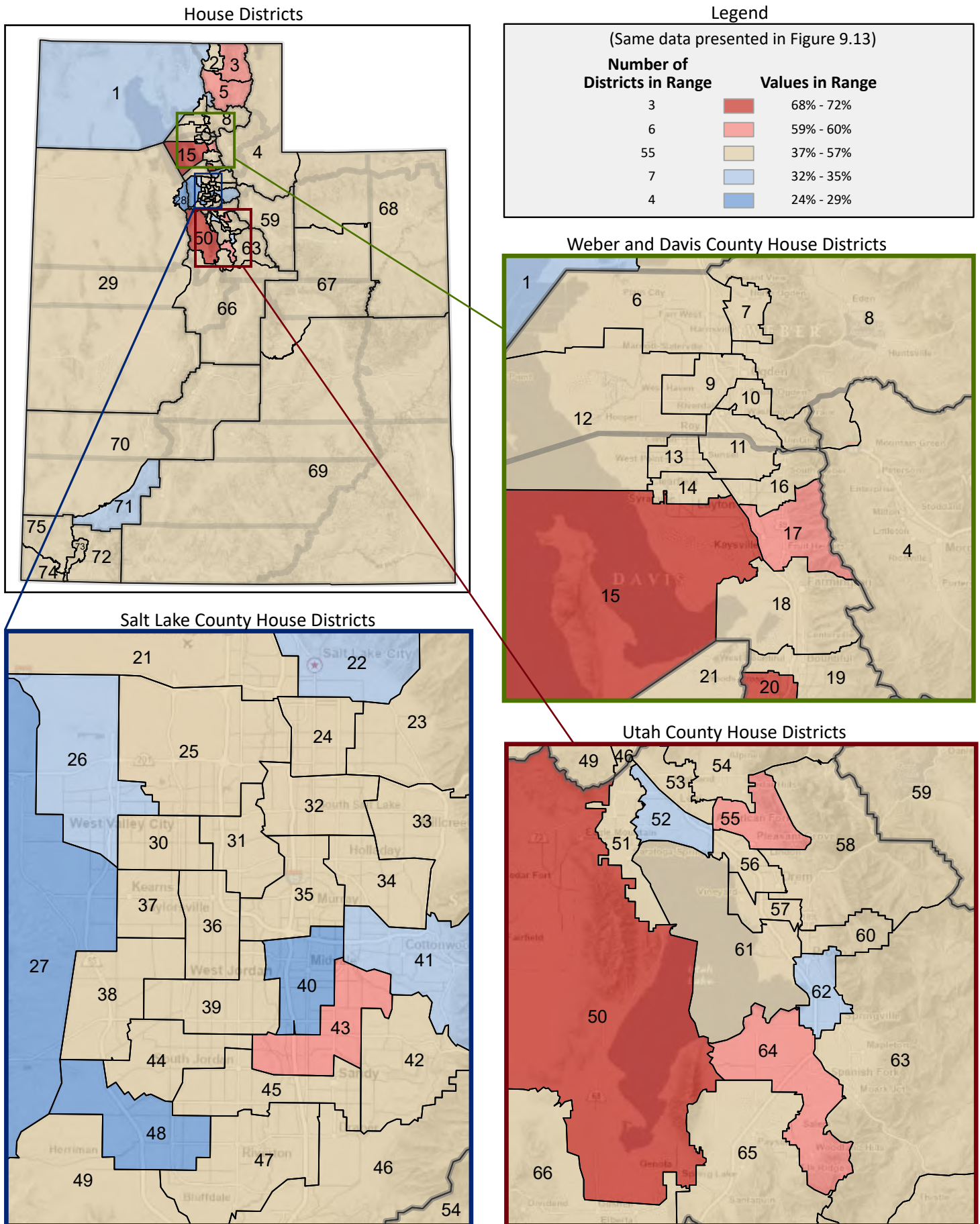

Figure 9.16 - VETERANS
Percentage of Civilian Females Age 75+, Who are Veterans
 (Last category in Figure 9.1; same data presented in Figure 9.18)

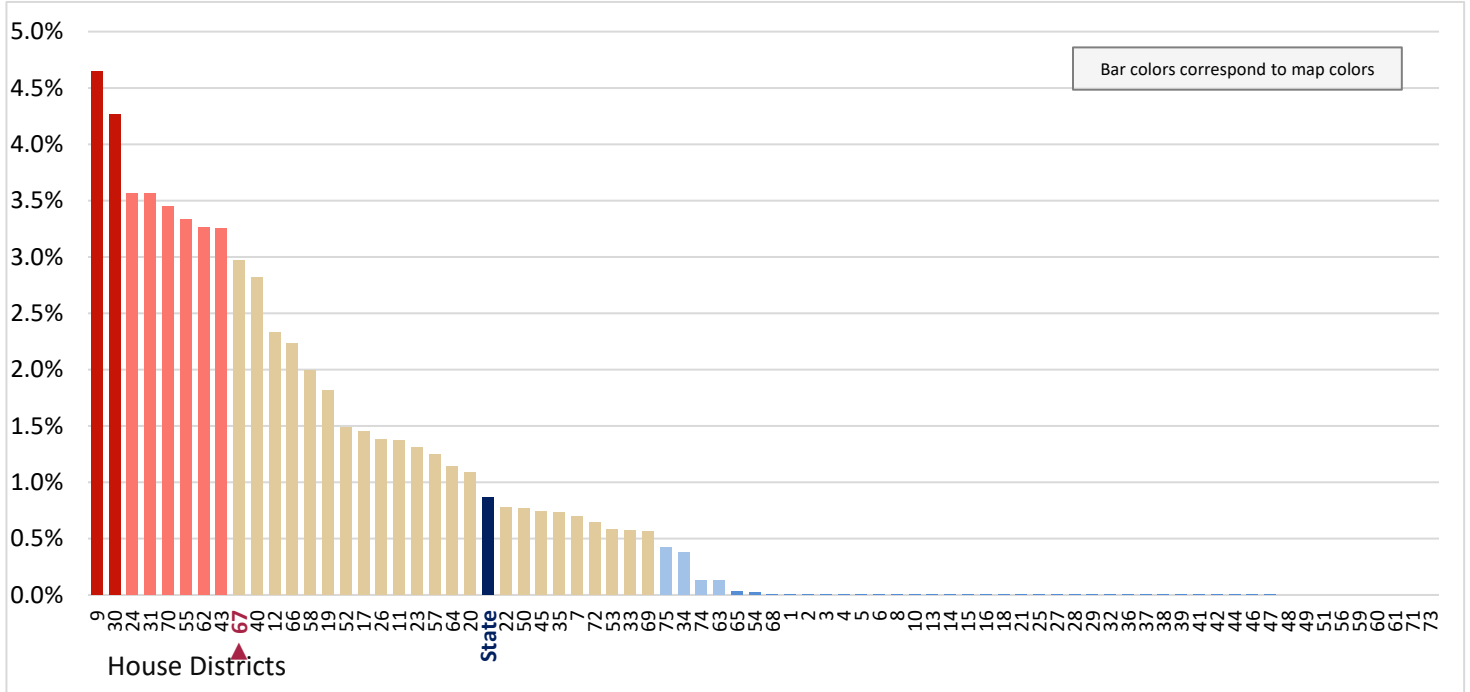

Figure 9.17 - VETERANS
Percentage of Civilian Age 18+ Population, Who are Veterans
 (Data is not in Figure 9.1; same data presented in Figure 9.19)

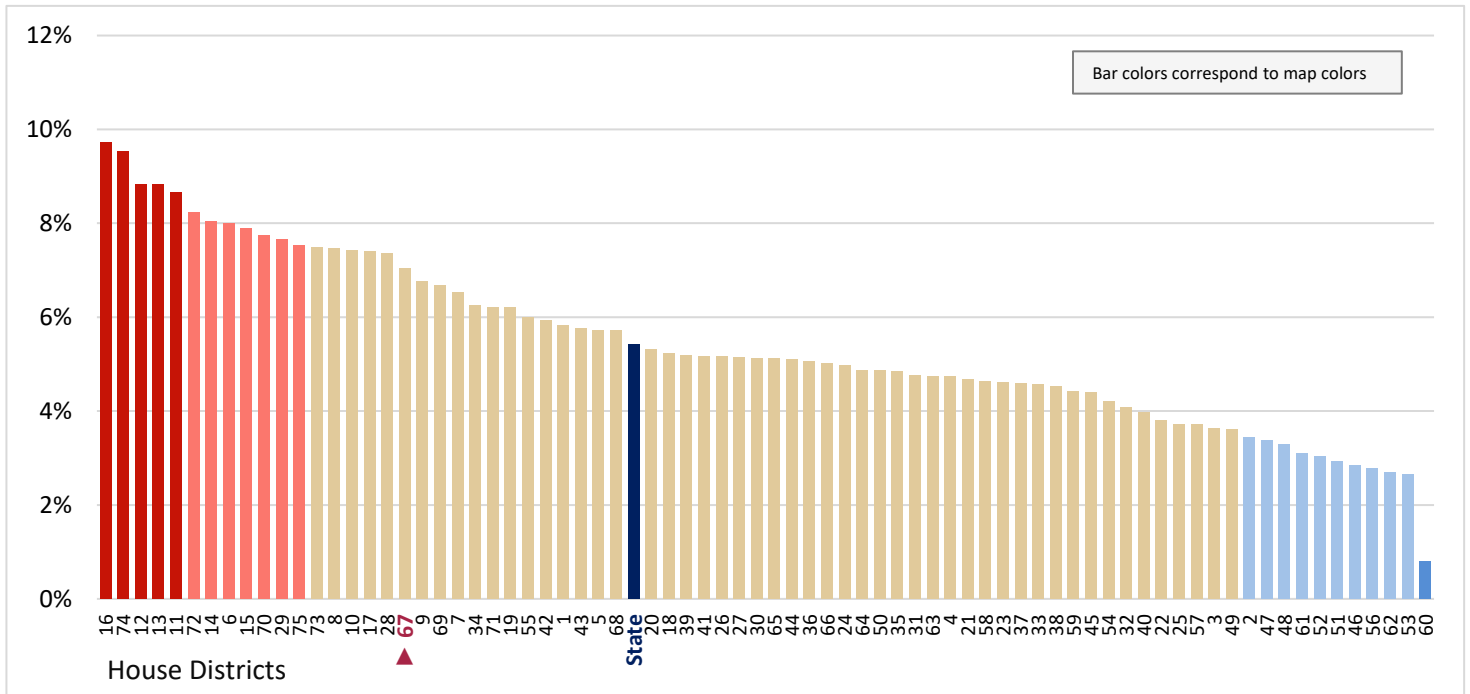

Figure 9.18 - VETERANS
Percentage of Civilian Females Age 75+, Who are Veterans

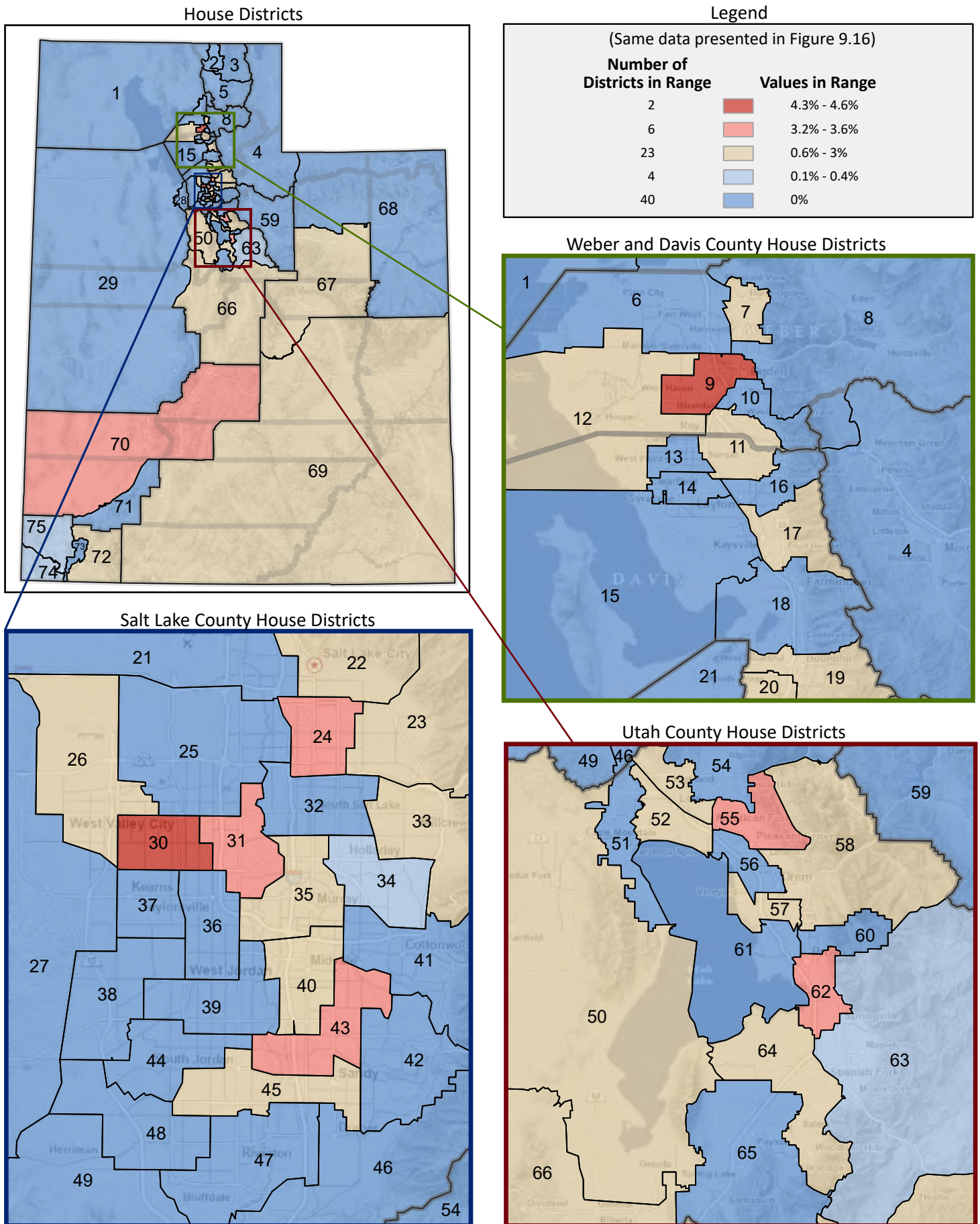

Figure 9.19 - VETERANS
Percentage of Civilian Age 18+ Population, Who are Veterans

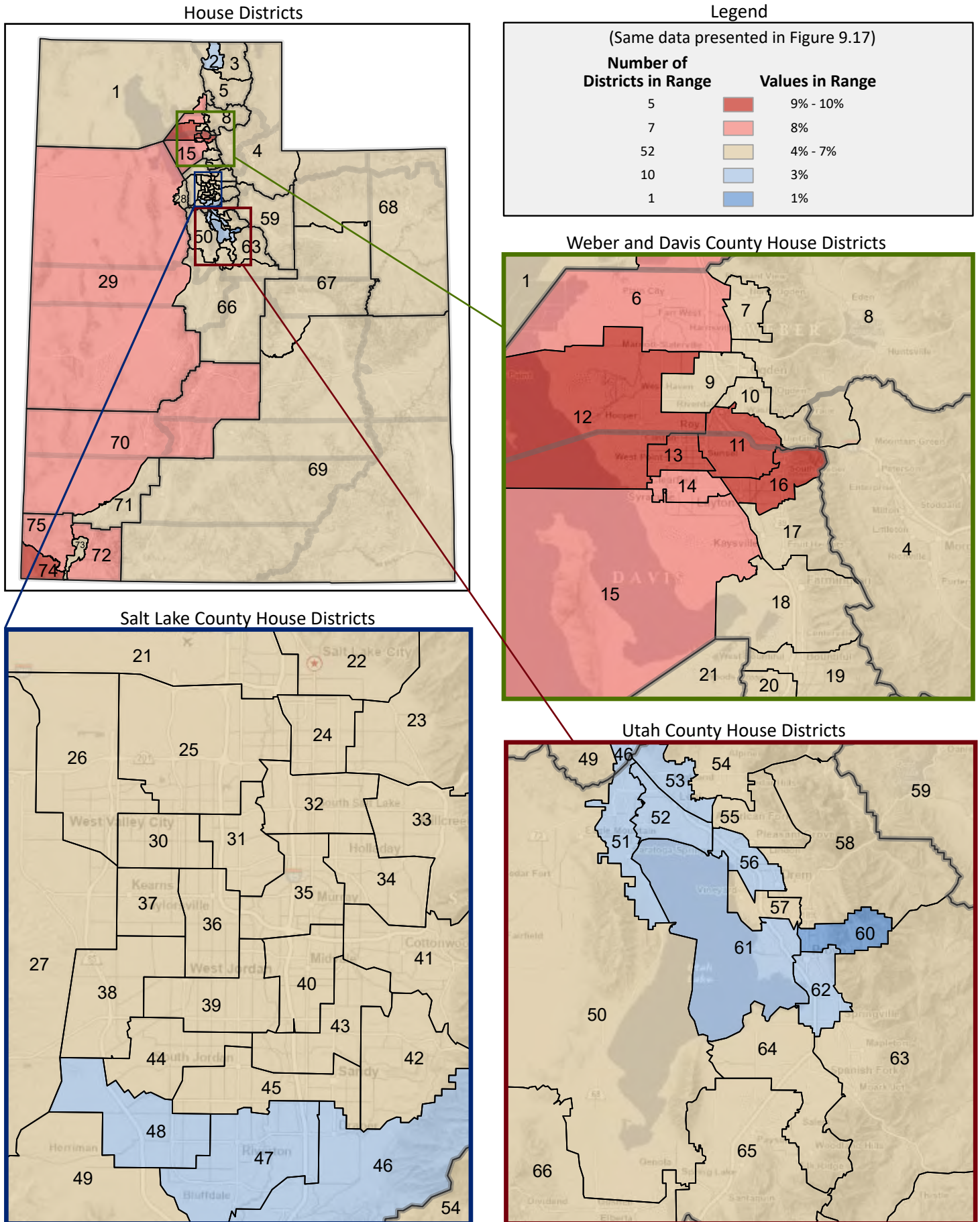

Figure 10.1 - SCHOOL ENROLLMENT

Percentage of Population Age 3+ Enrolled in School, by Sex and Public/Private

(Categories are mutually exclusive and sum to 100%)

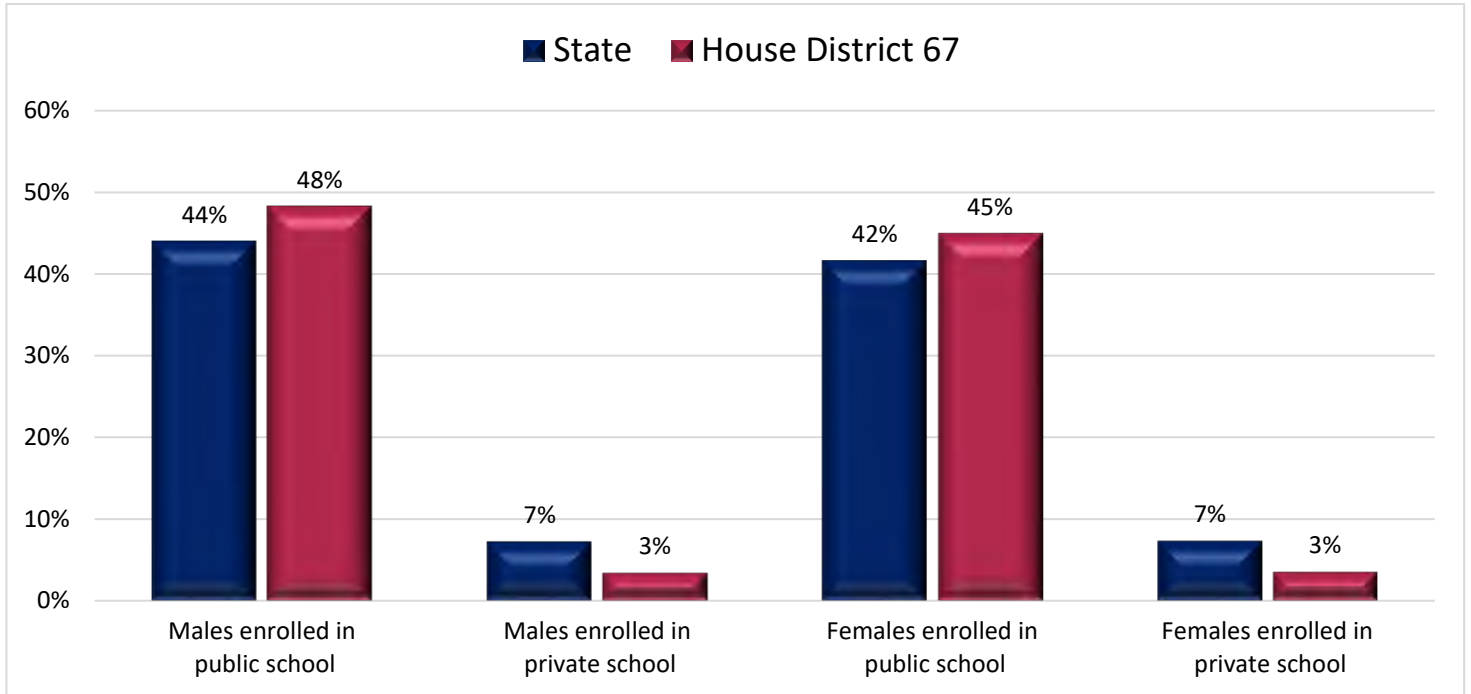

Figure 10.2 - SCHOOL ENROLLMENT

Percentage of Population Age 3+ Enrolled in School, Who are Males Enrolled in Public Schools

(First category in Figure 10.1; same data presented in Figure 10.3)

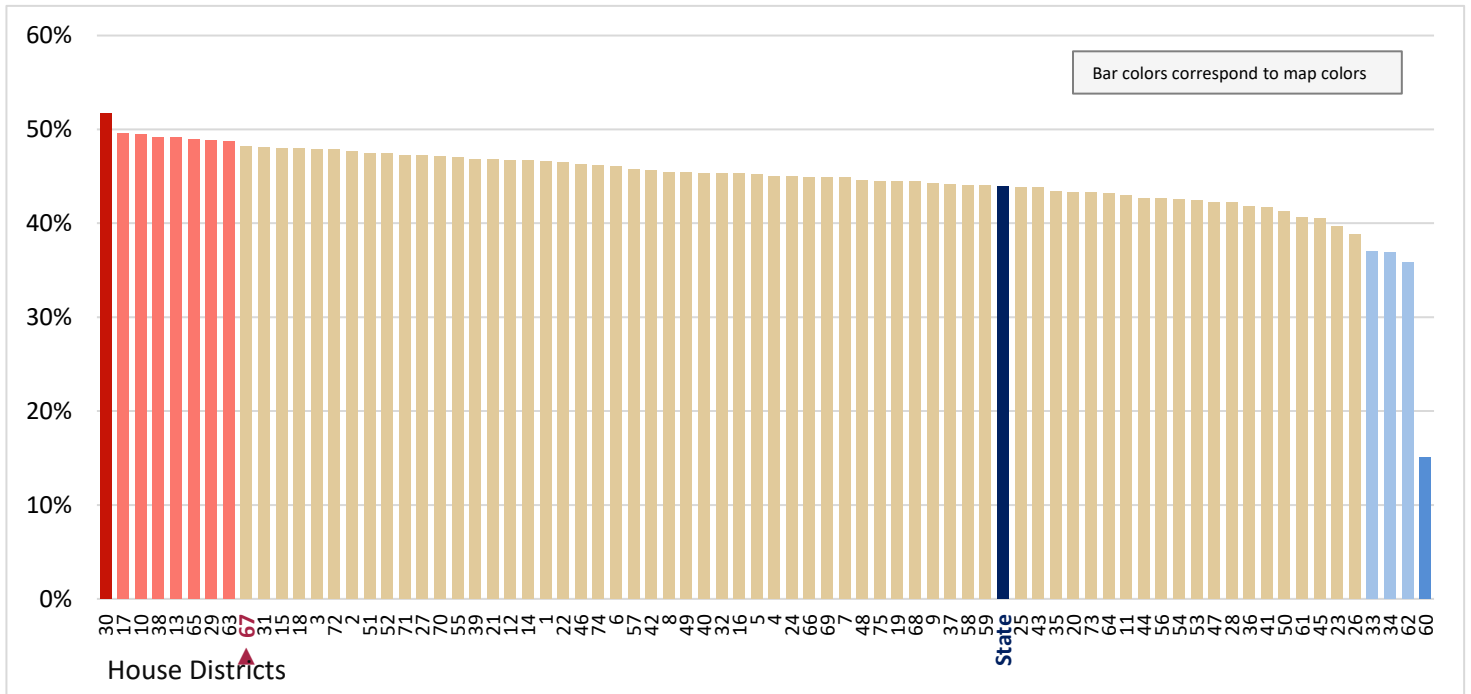

Figure 10.3 - SCHOOL ENROLLMENT
**Percentage of Population Age 3+ Enrolled in School,
 Who are Males Enrolled in Public Schools**

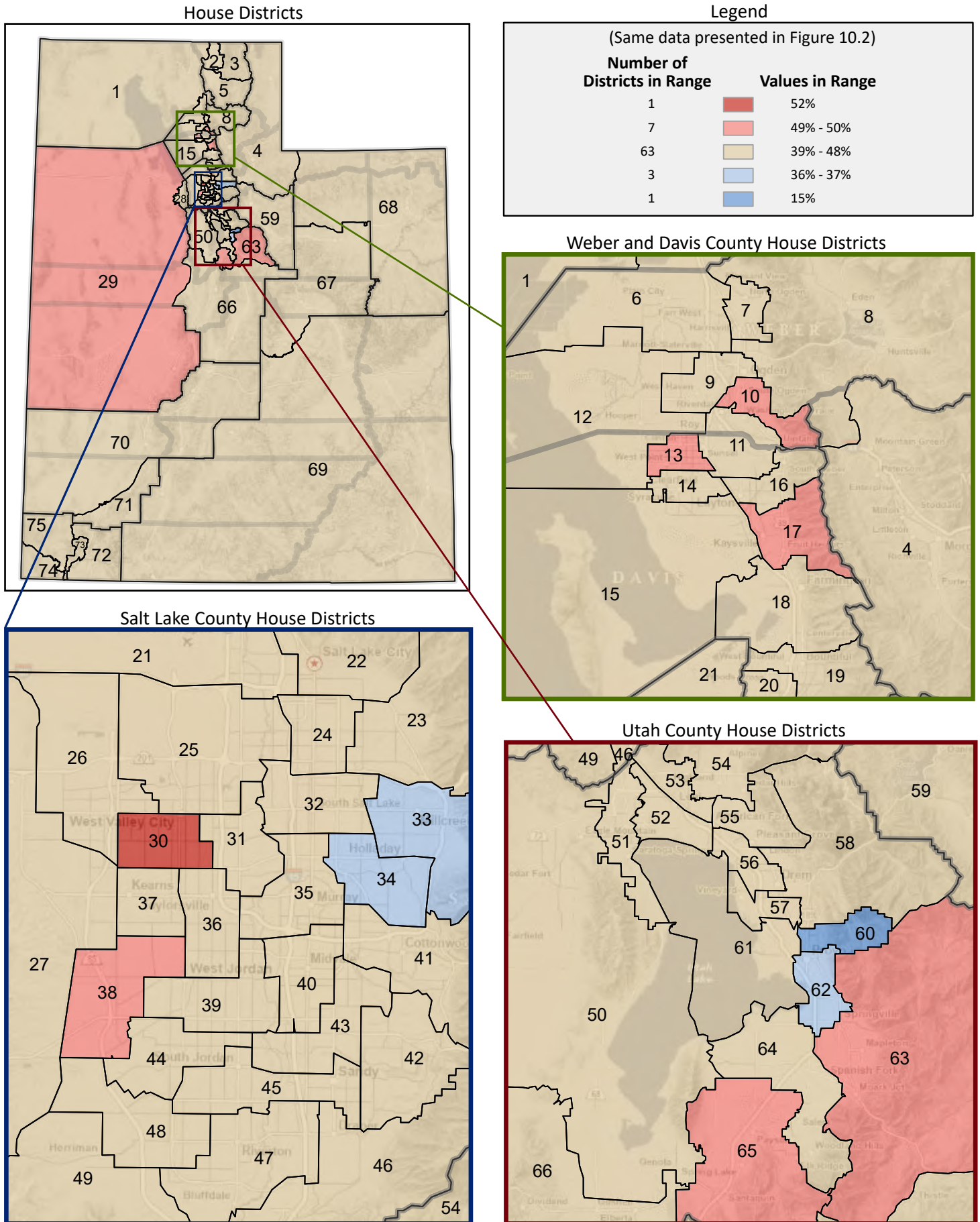

Figure 10.4 - SCHOOL ENROLLMENT
**Percentage of Population Age 3+ Enrolled in School,
 Who are Males Enrolled in Private Schools**
 (Second category in Figure 10.1; same data presented in Figure 10.6)

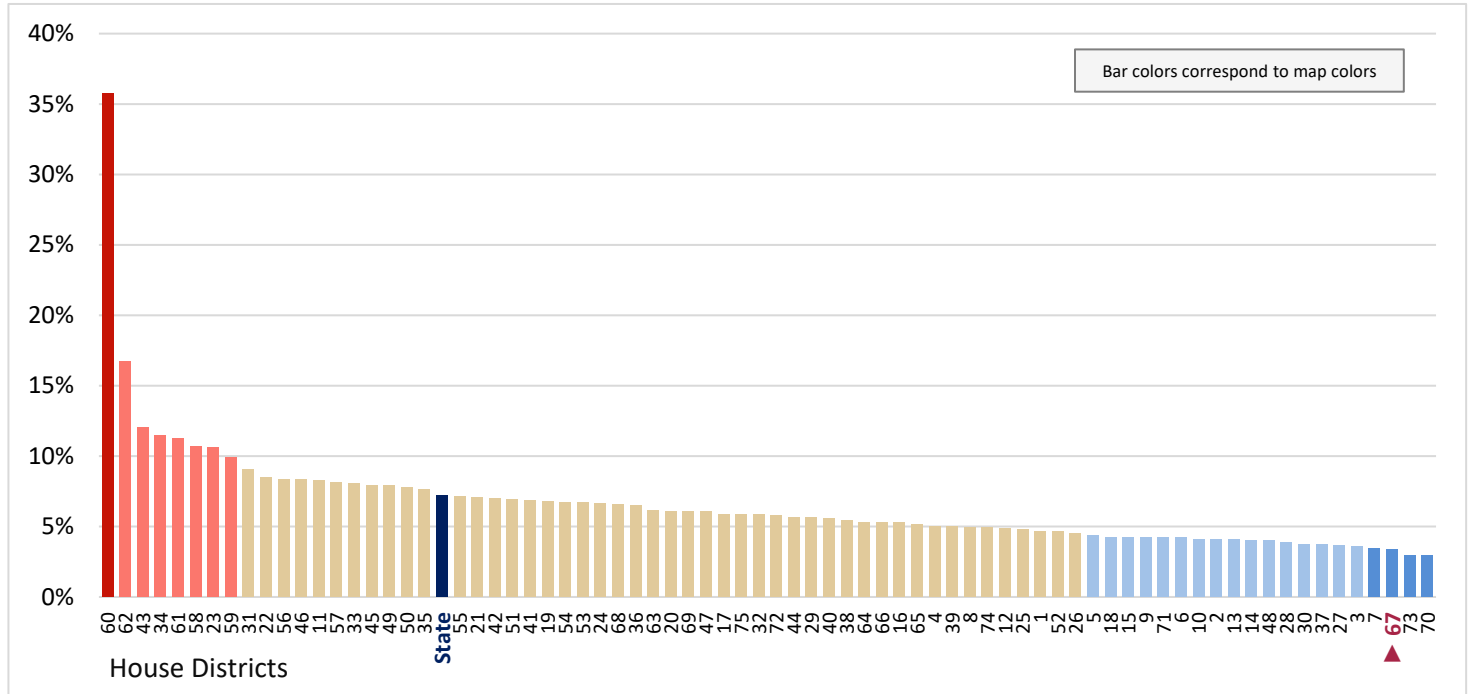

Figure 10.5 - SCHOOL ENROLLMENT
**Percentage of Population Age 3+ Enrolled in School,
 Who are Females Enrolled in Public Schools**
 (Third category in Figure 10.1; same data presented in Figure 10.7)

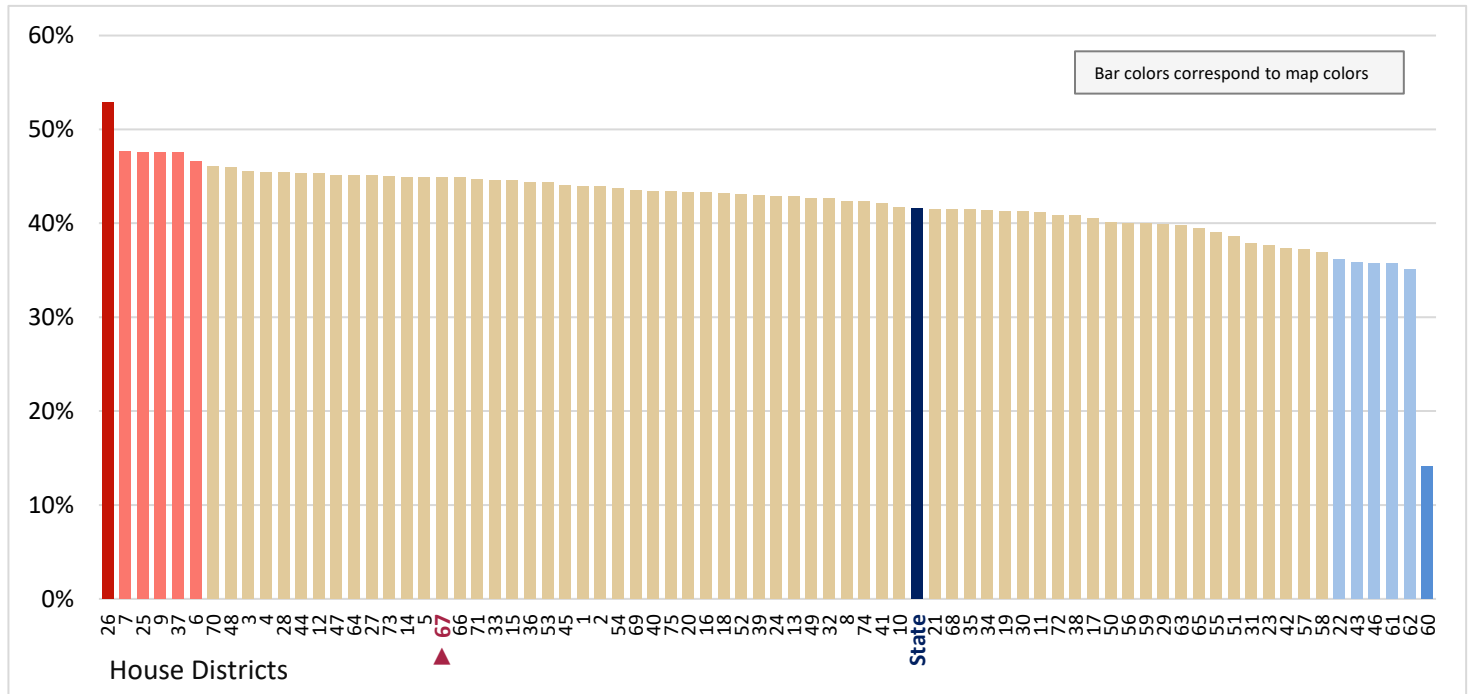

Figure 10.6 - SCHOOL ENROLLMENT
**Percentage of Population Age 3+ Enrolled in School,
 Who are Males Enrolled in Private Schools**

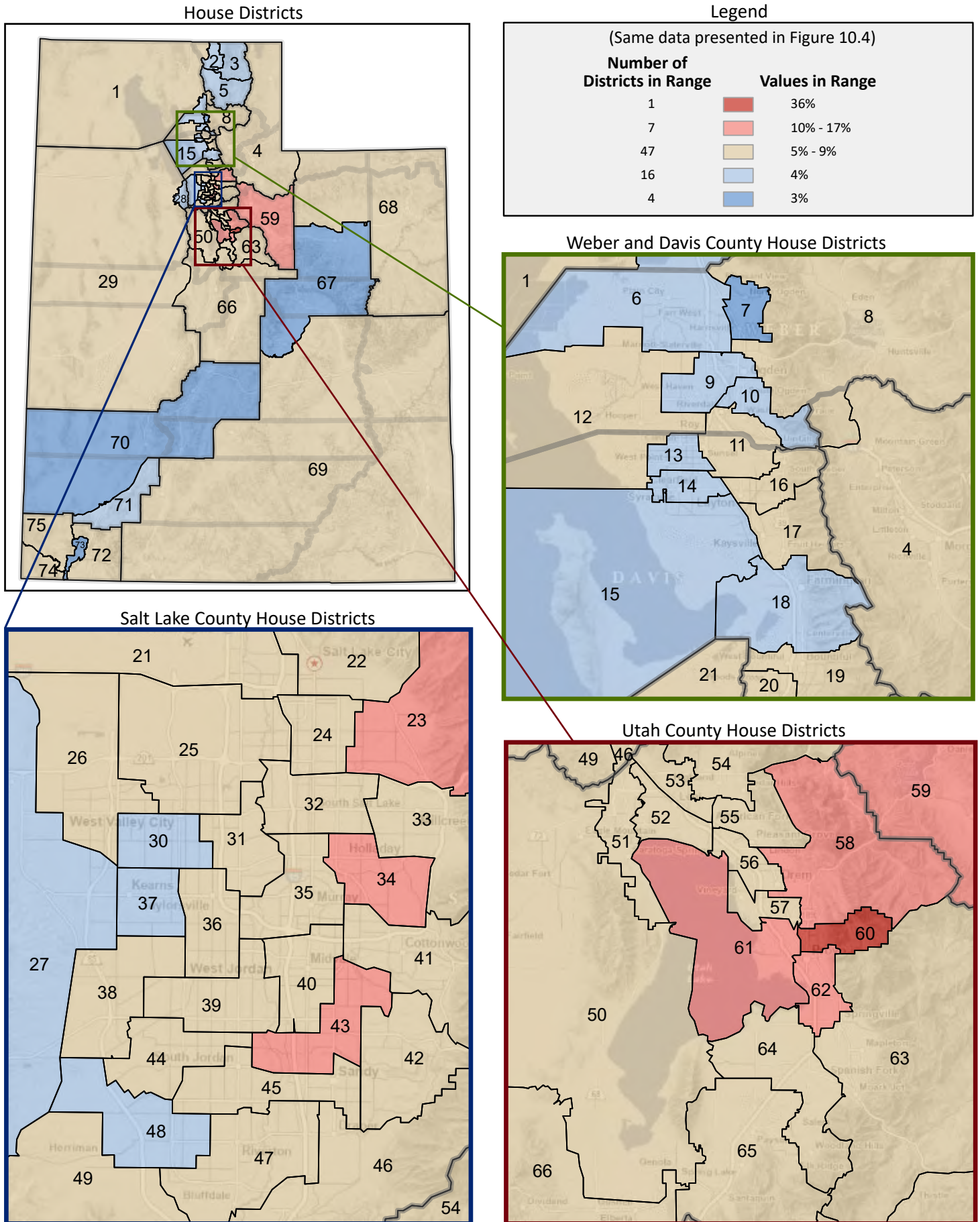

Figure 10.7 - SCHOOL ENROLLMENT
**Percentage of Population Age 3+ Enrolled in School,
 Who are Females Enrolled in Public Schools**

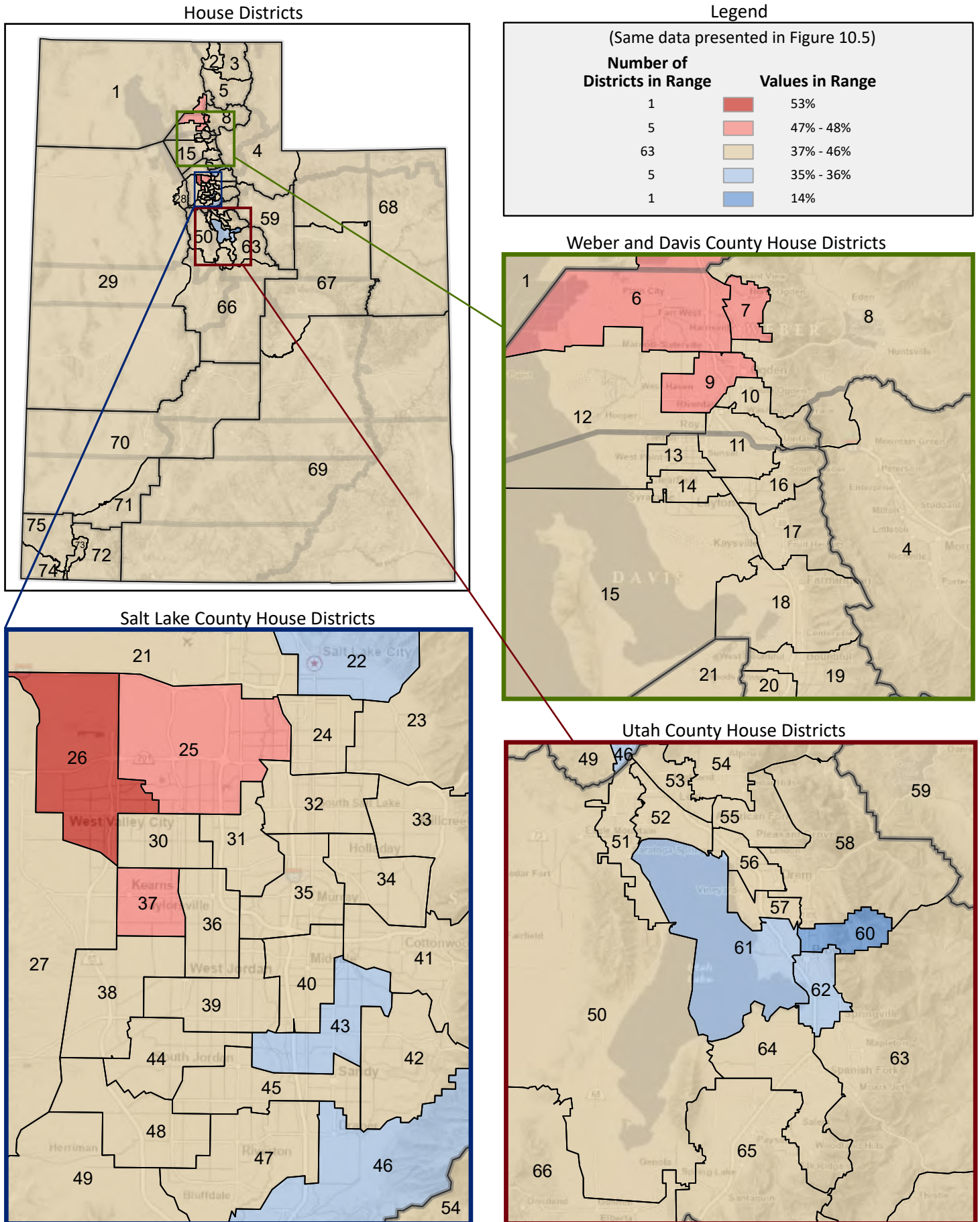

Figure 10.8 - SCHOOL ENROLLMENT
**Percentage of Population Age 3+ Enrolled in School,
 Who are Females Enrolled in Private Schools**
 (Last category in Figure 10.1; same data presented in Figure 10.9)

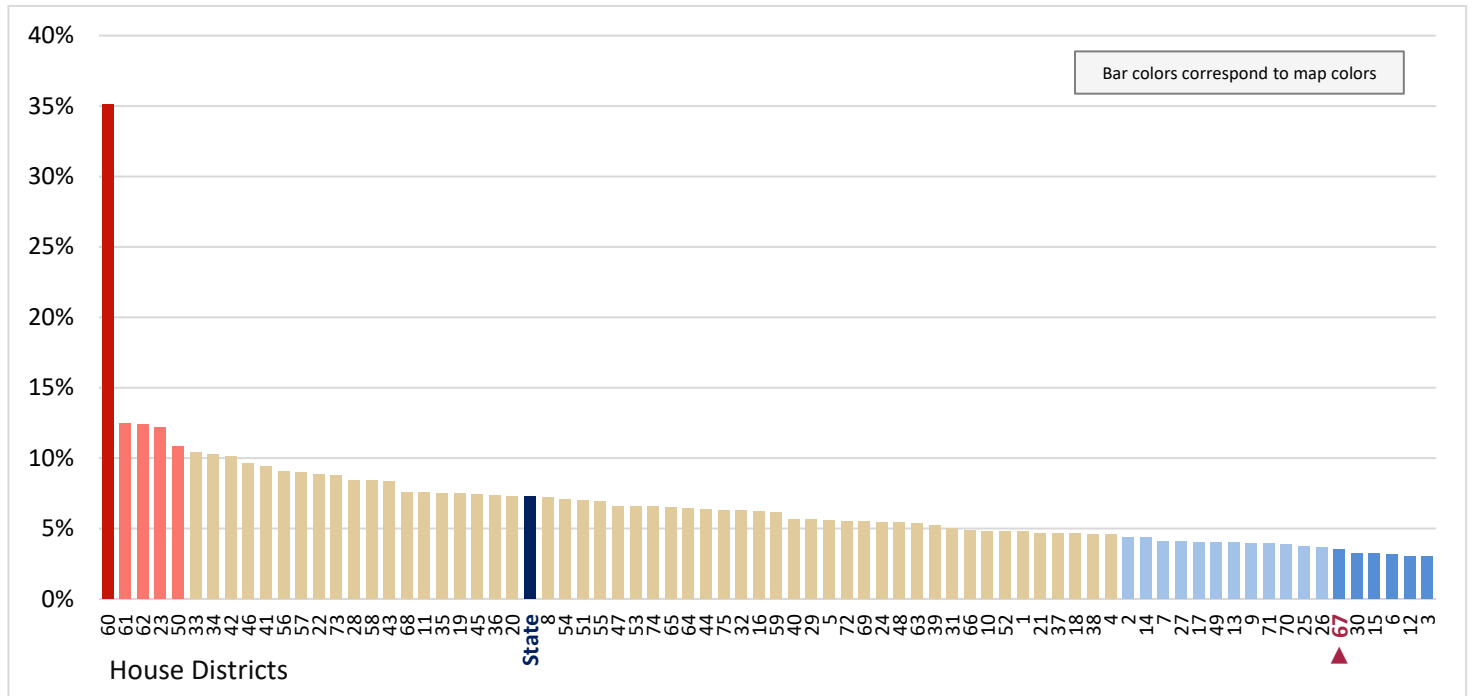

Figure 10.9 - SCHOOL ENROLLMENT
**Percentage of Population Age 3+ Enrolled in School,
 Who are Females Enrolled in Private Schools**

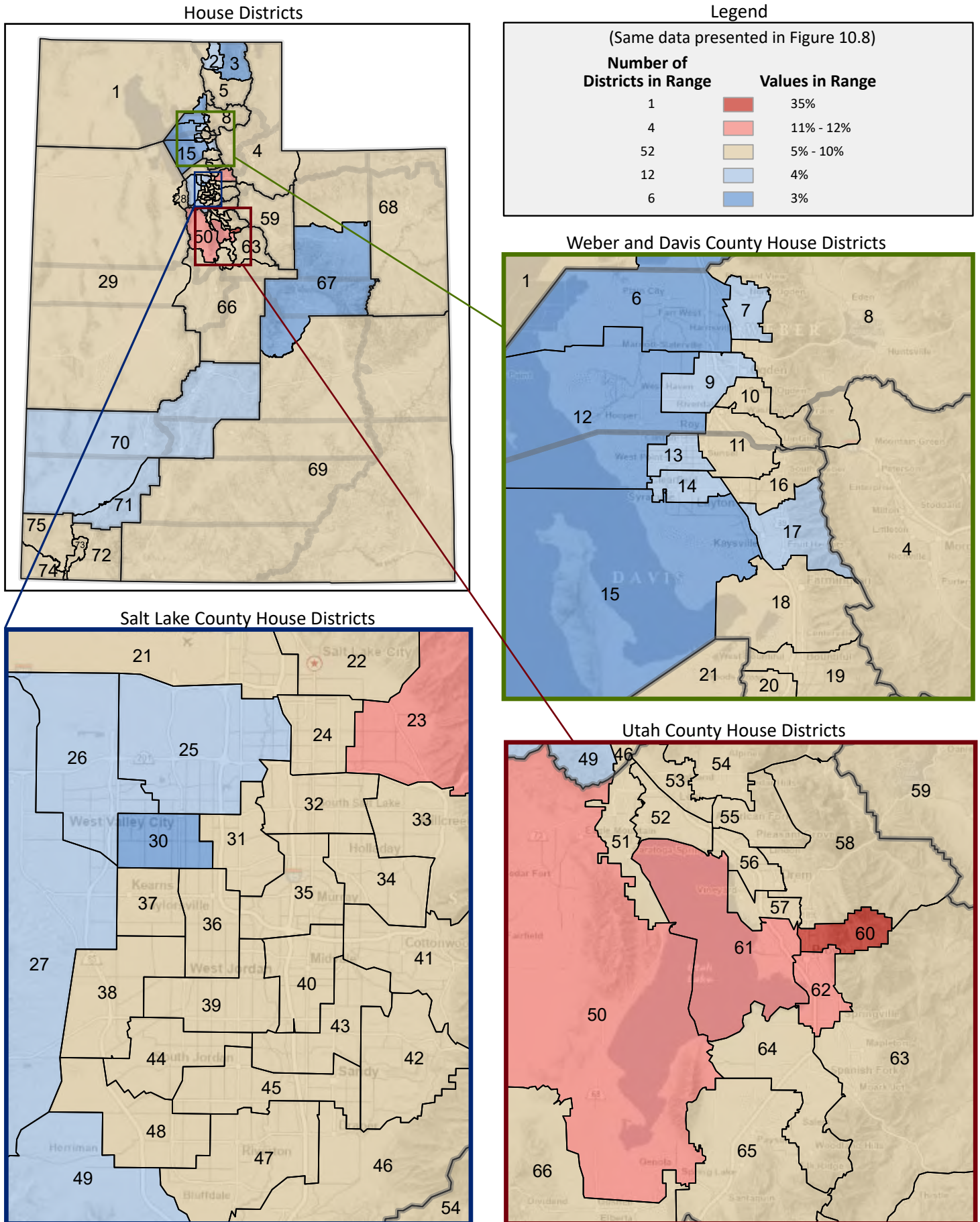

Figure 10.10 - SCHOOL ENROLLMENT
Percentage of Population Age 3+ Enrolled in School, by Level of School
 (Categories are mutually exclusive and sum to 100%)

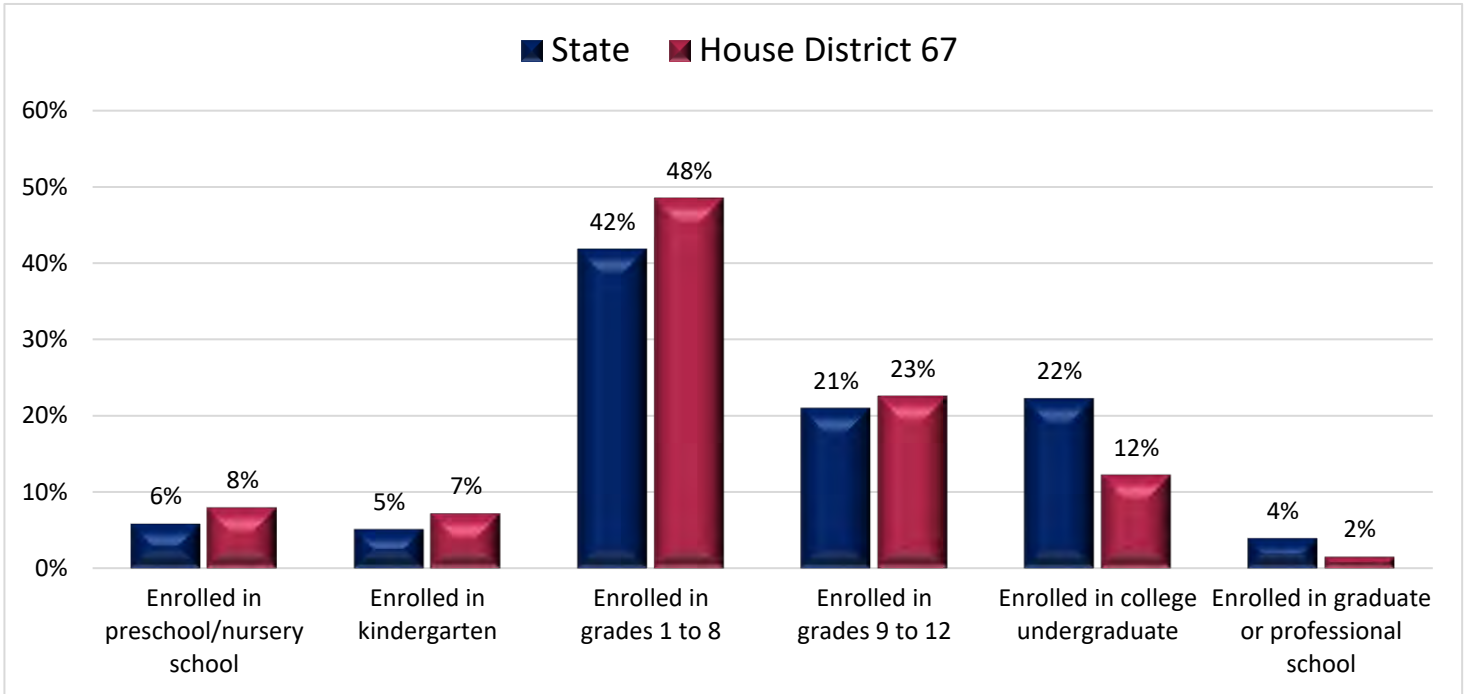

Figure 10.11 - SCHOOL ENROLLMENT
Percentage of Population Age 3+ Enrolled in School, Who are Enrolled in Preschool/Nursery Schools

(First category in Figure 10.10; same data presented in Figure 10.12)

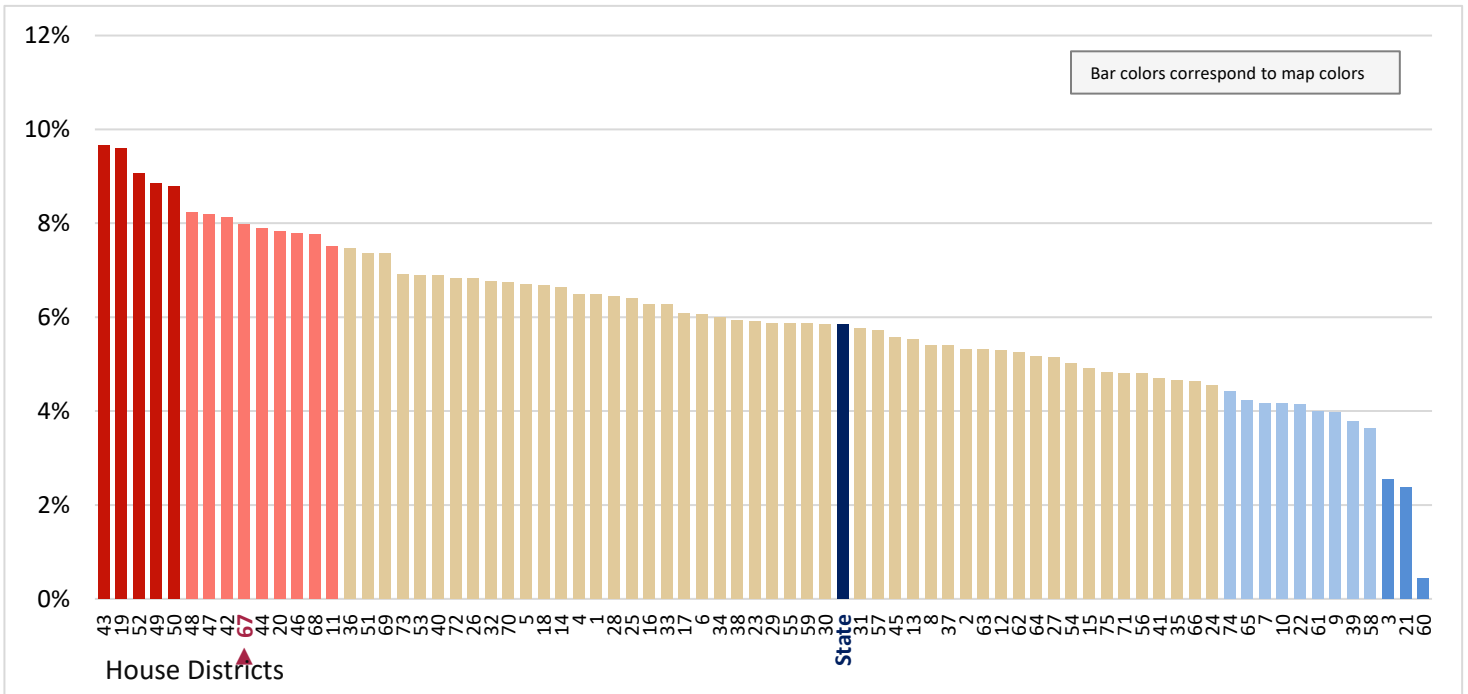

Figure 10.12 - SCHOOL ENROLLMENT
**Percentage of Population Age 3+ Enrolled in School, Who are Enrolled in
 Preschool/Nursery Schools**

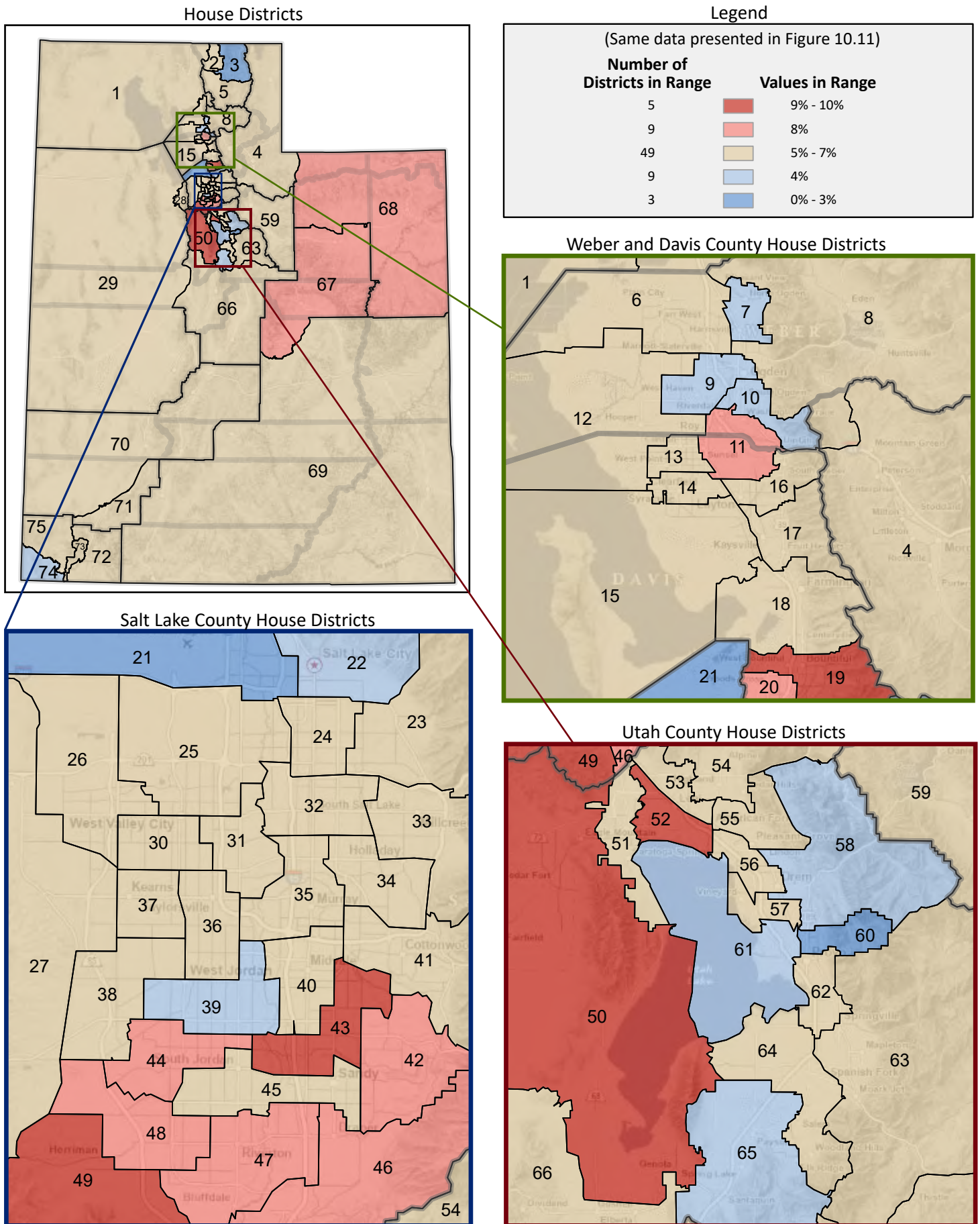

Figure 10.13 - SCHOOL ENROLLMENT

Percentage of Population Age 3+ Enrolled in School, Who are Enrolled in Kindergarten

(Second category in Figure 10.10; same data presented in Figure 10.15)

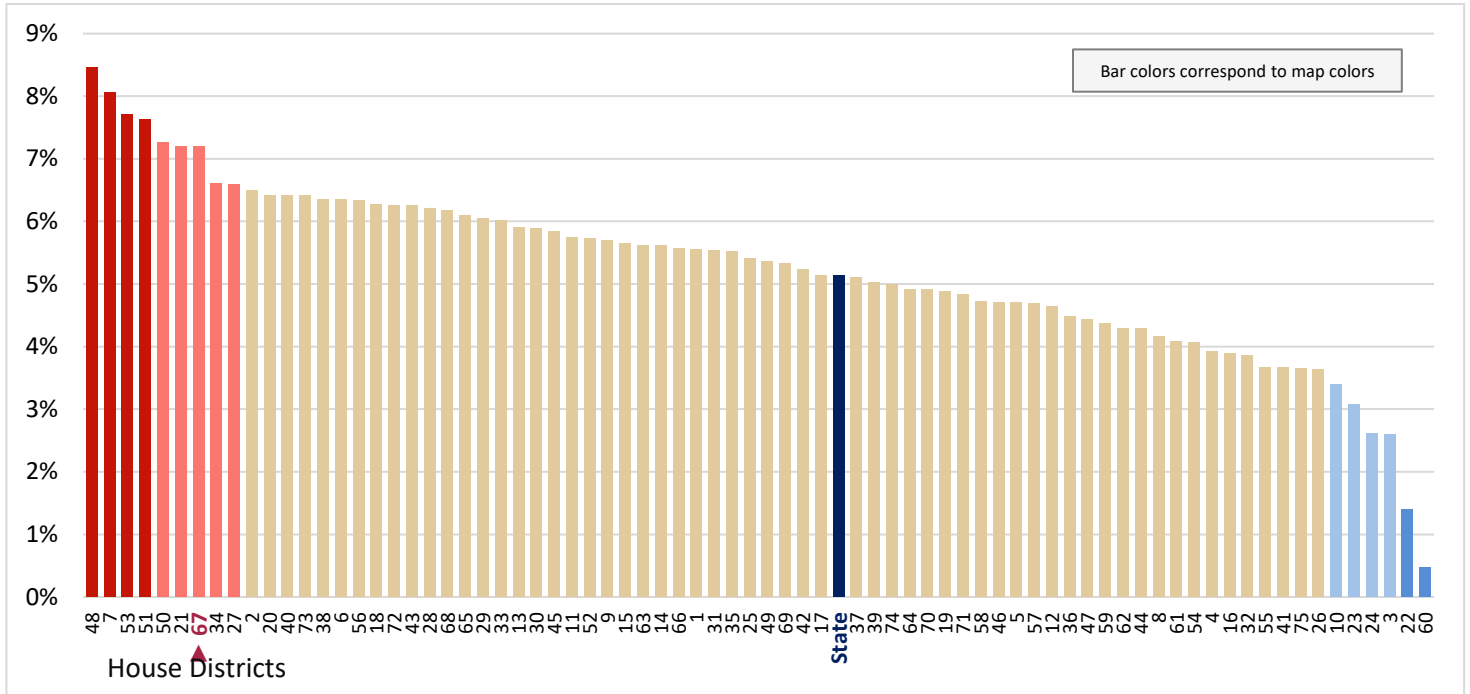

Figure 10.14 - SCHOOL ENROLLMENT

Percentage of Population Age 3+ Enrolled in School, Who are Enrolled in Grades 1 to 8

(Third category in Figure 10.10; same data presented in Figure 10.16)

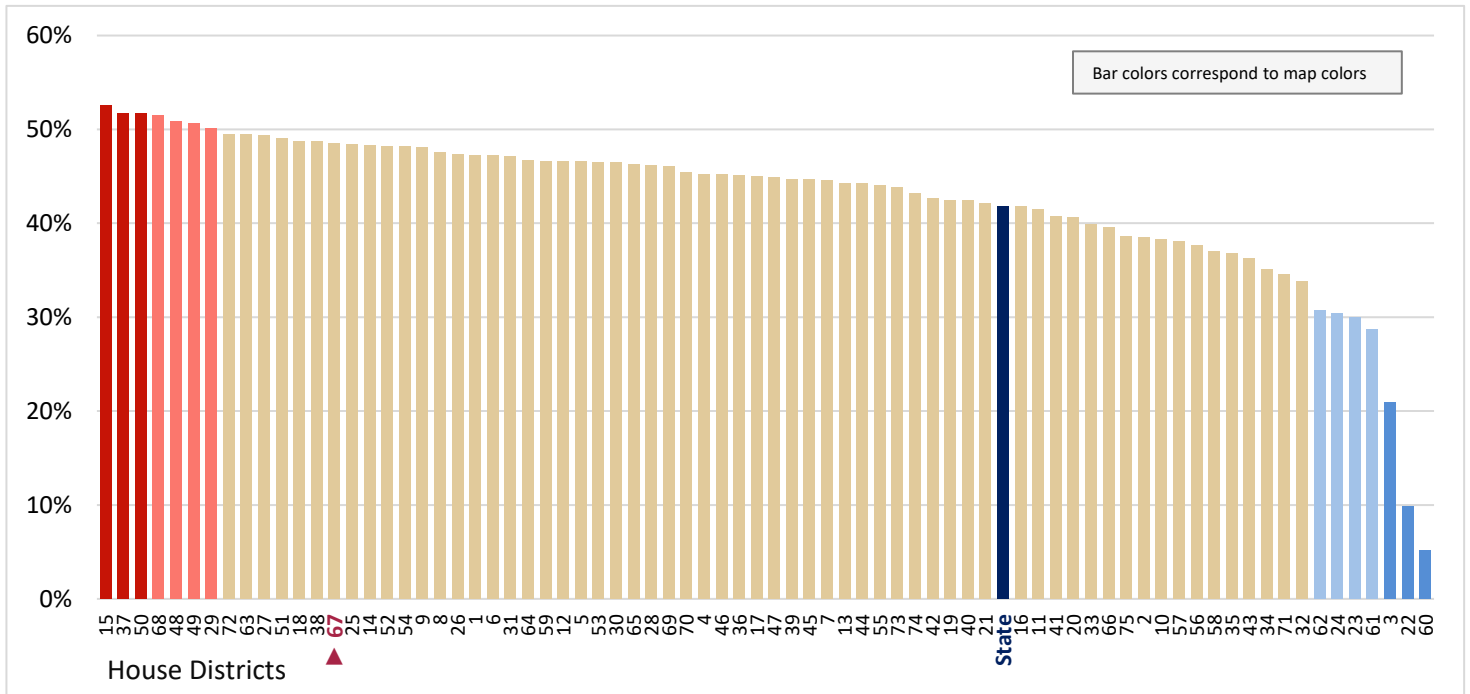

Figure 10.15 - SCHOOL ENROLLMENT
Percentage of Population Age 3+ Enrolled in School, Who are Enrolled in Kindergarten

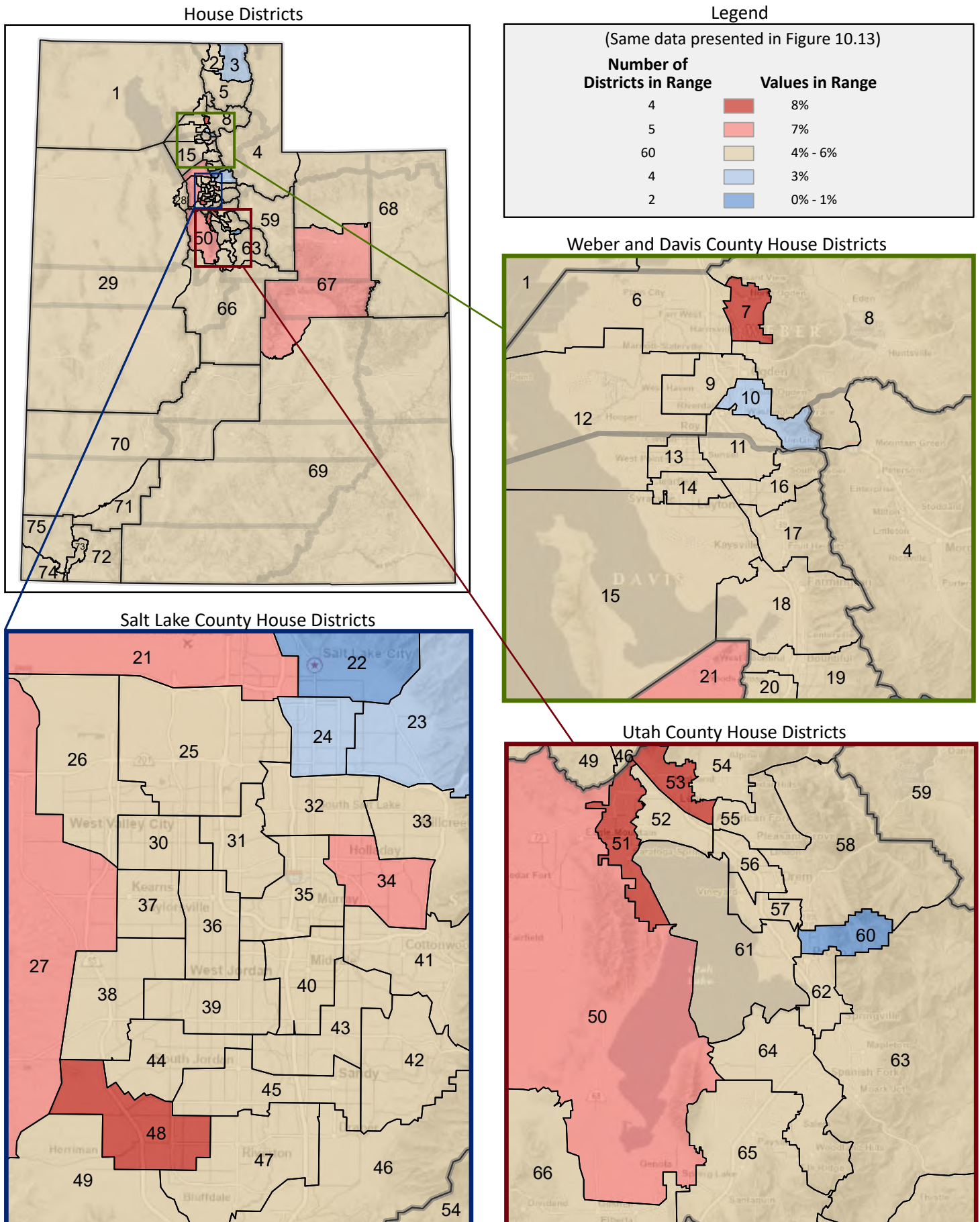

Figure 10.16 - SCHOOL ENROLLMENT
**Percentage of Population Age 3+ Enrolled in School, Who are Enrolled in
 Grades 1 to 8**

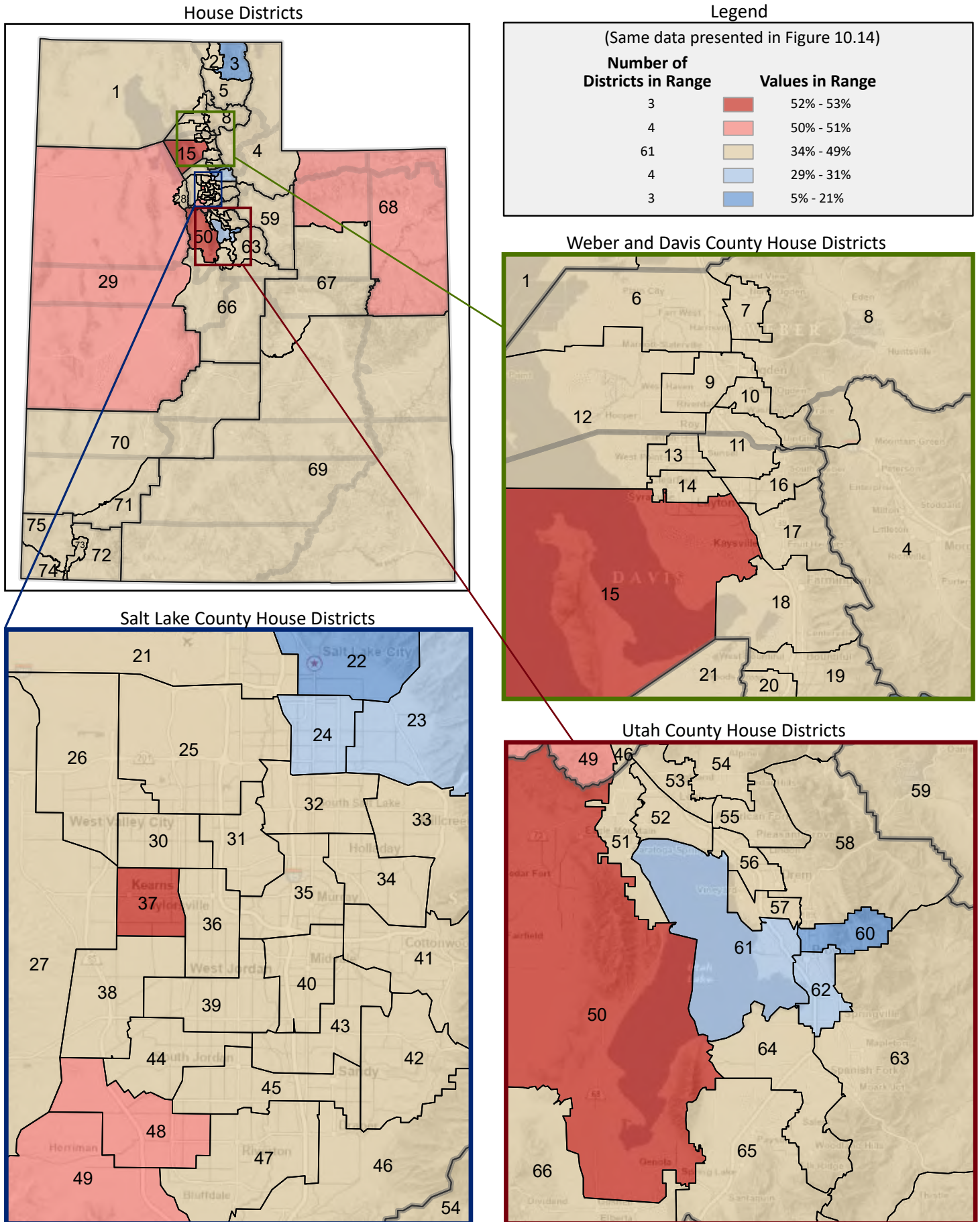

Figure 10.17 - SCHOOL ENROLLMENT

Percentage of Population Age 3+ Enrolled in School, Who are Enrolled in Grades 9 to 12

(Fourth category in Figure 10.10; same data presented in Figure 10.19)

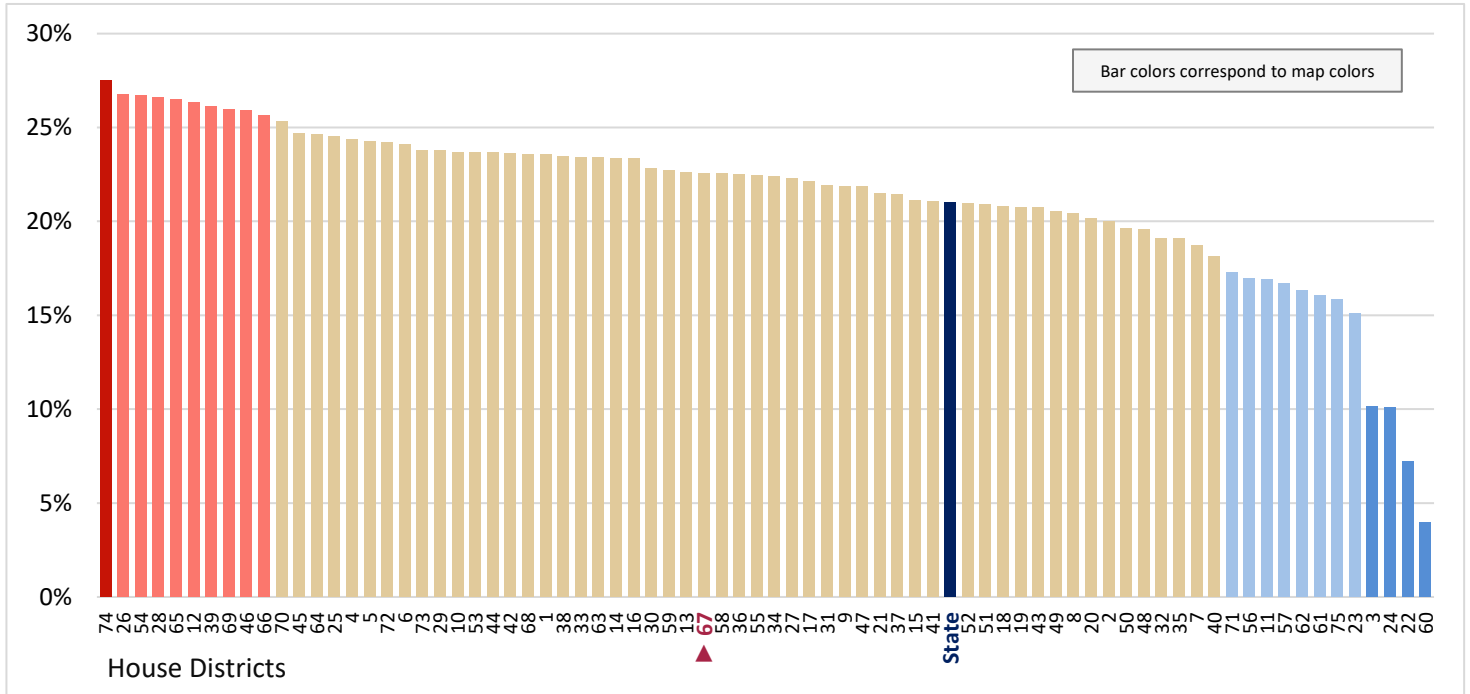

Figure 10.18 - SCHOOL ENROLLMENT

Percentage of Population Age 3+ Enrolled in School, Who are Enrolled in College Undergraduate

(Fifth category in Figure 10.10; same data presented in Figure 10.20)

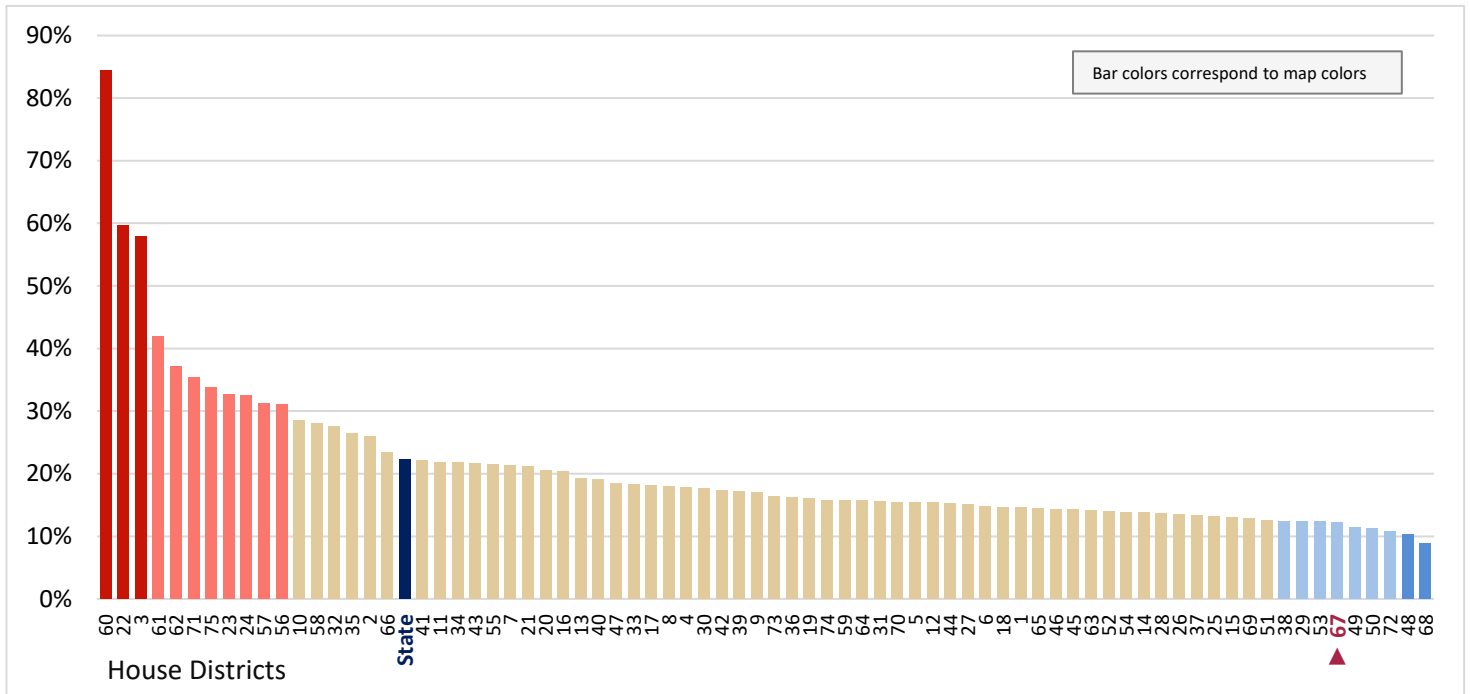

Figure 10.19 - SCHOOL ENROLLMENT
**Percentage of Population Age 3+ Enrolled in School, Who are Enrolled in
 Grades 9 to 12**

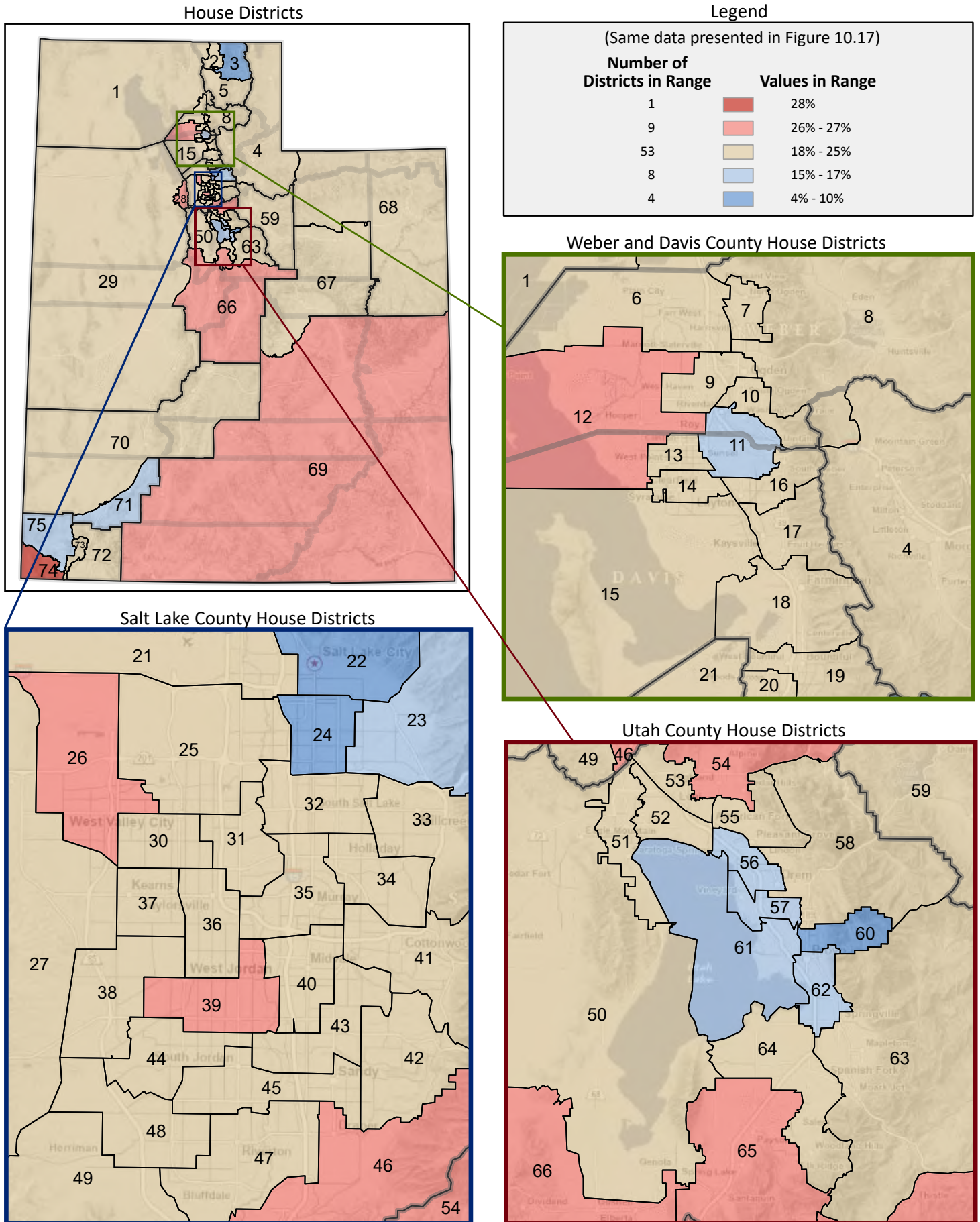

Figure 10.20 - SCHOOL ENROLLMENT
Percentage of Population Age 3+ Enrolled in School, Who are Enrolled in College Undergraduate

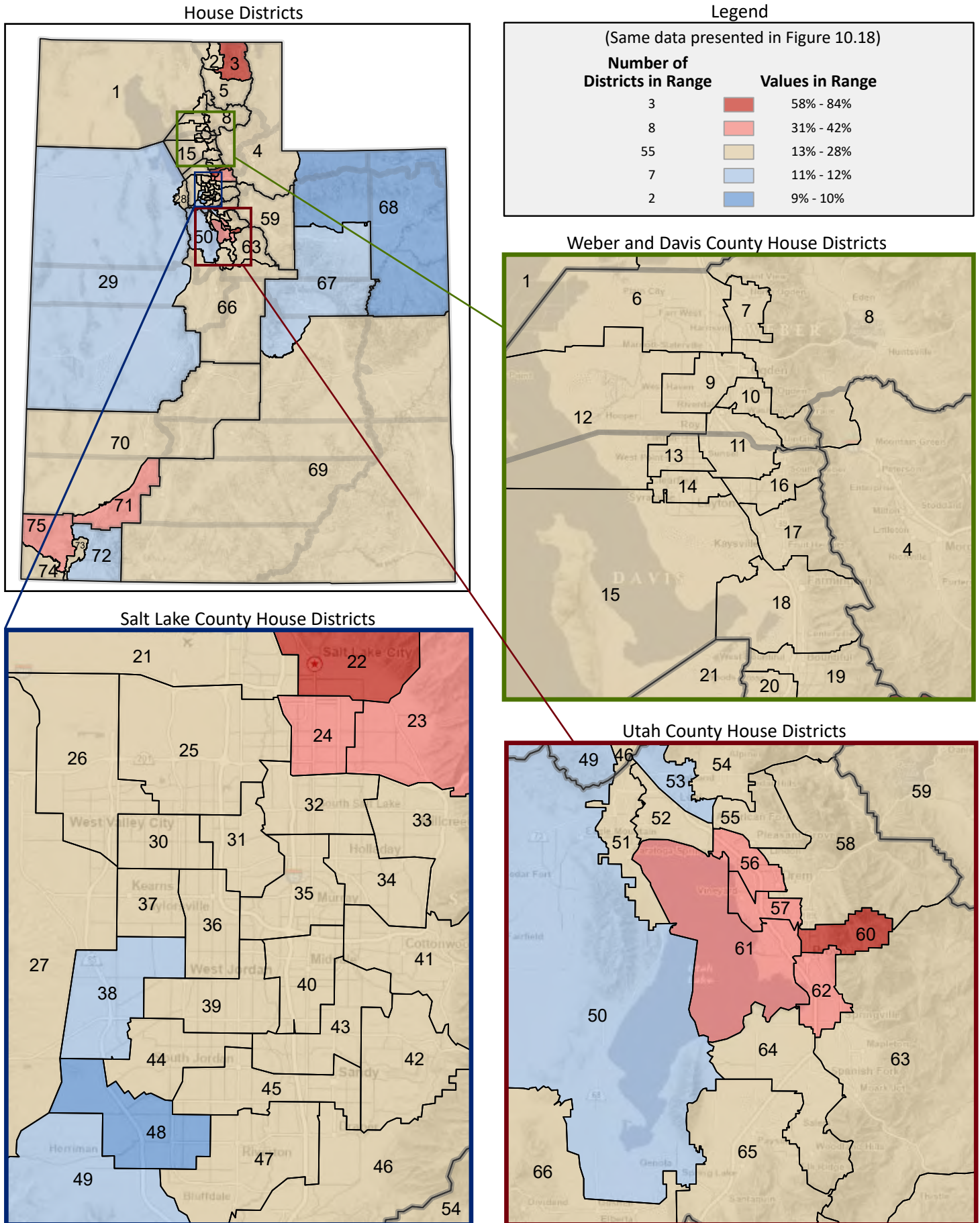

Figure 10.21 - SCHOOL ENROLLMENT

Percentage of Population Age 3+ Enrolled in School, Who are Enrolled in Graduate or Professional Schools

(Sixth category in Figure 10.10; same data presented in Figure 10.22)

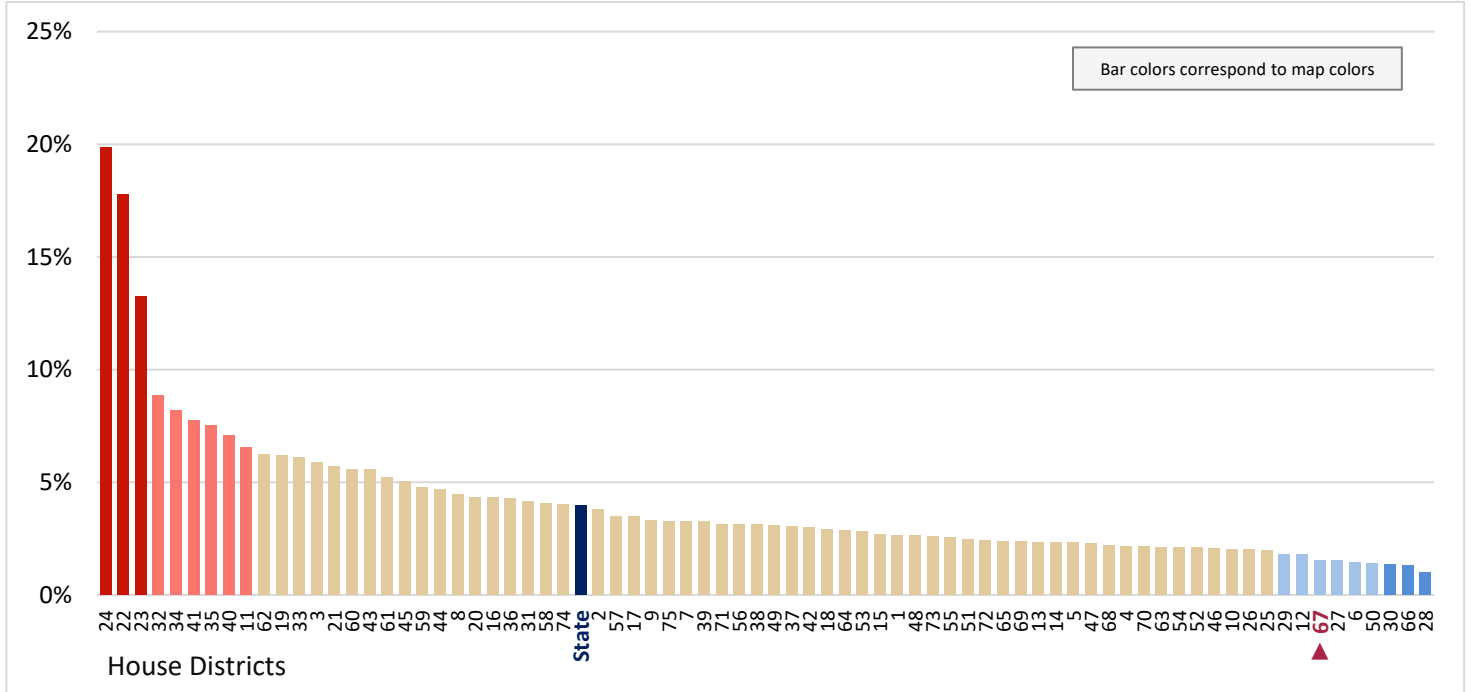

Figure 10.22 - SCHOOL ENROLLMENT
Percentage of Population Age 3+ Enrolled in School, Who are Enrolled in Graduate or Professional Schools

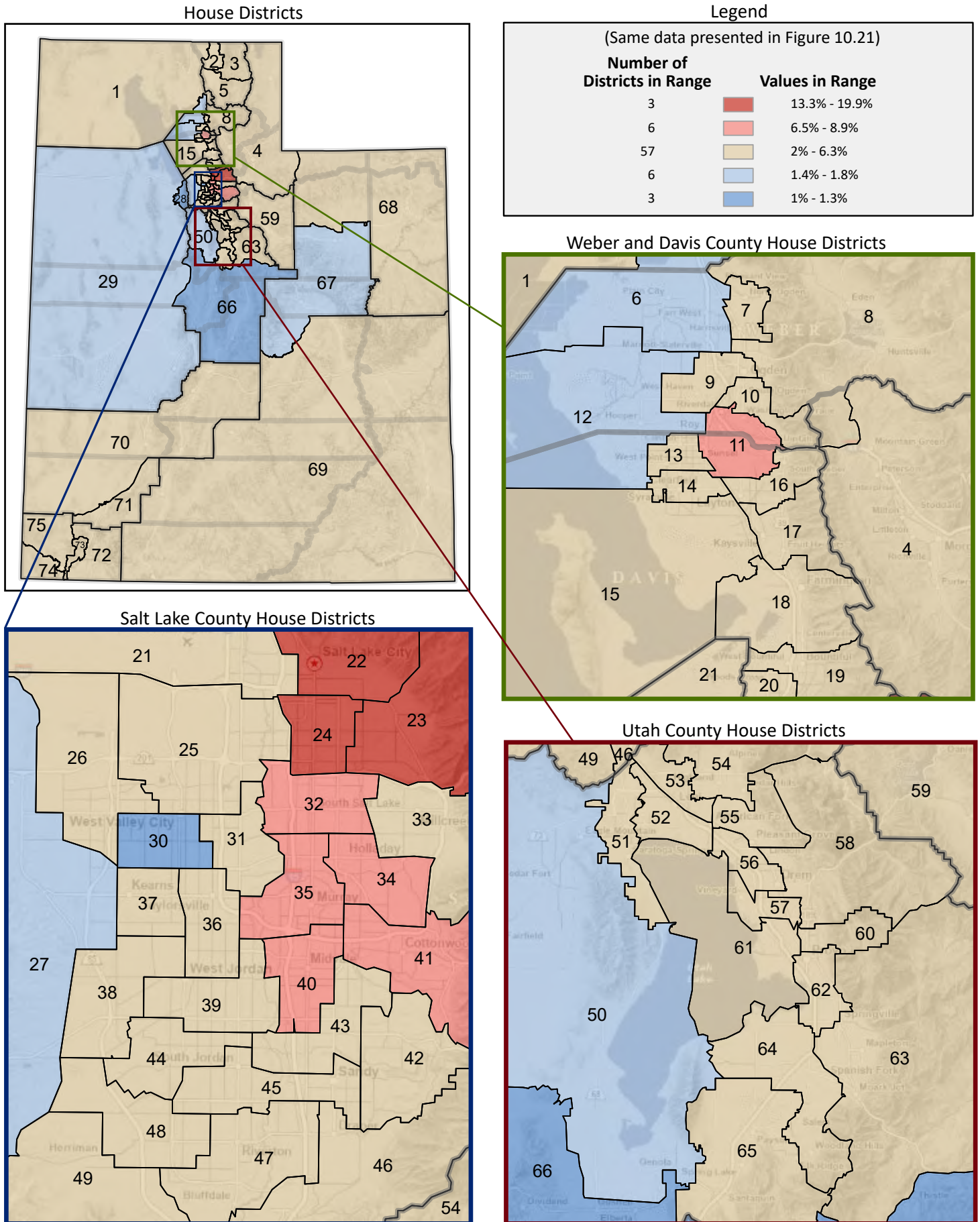

Figure 10.23 - SCHOOL ENROLLMENT
**Percentage of Population Age 16 to 19 Enrolled in School,
 by Employment Status**

(Categories are mutually exclusive and sum to 100%)

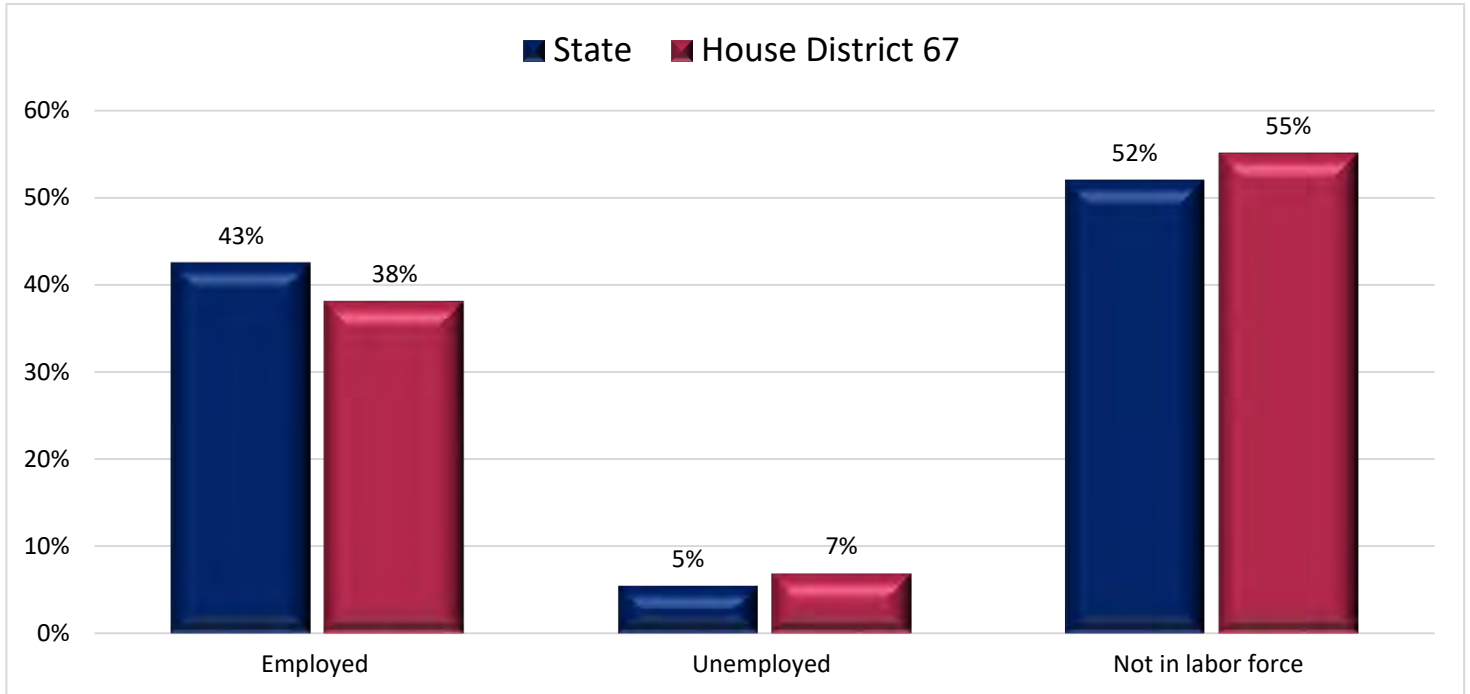

Figure 10.24 - SCHOOL ENROLLMENT
Percentage of Population Age 16 to 19 Enrolled in School, Who are Employed

(First category in Figure 10.23; same data presented in Figure 10.25)

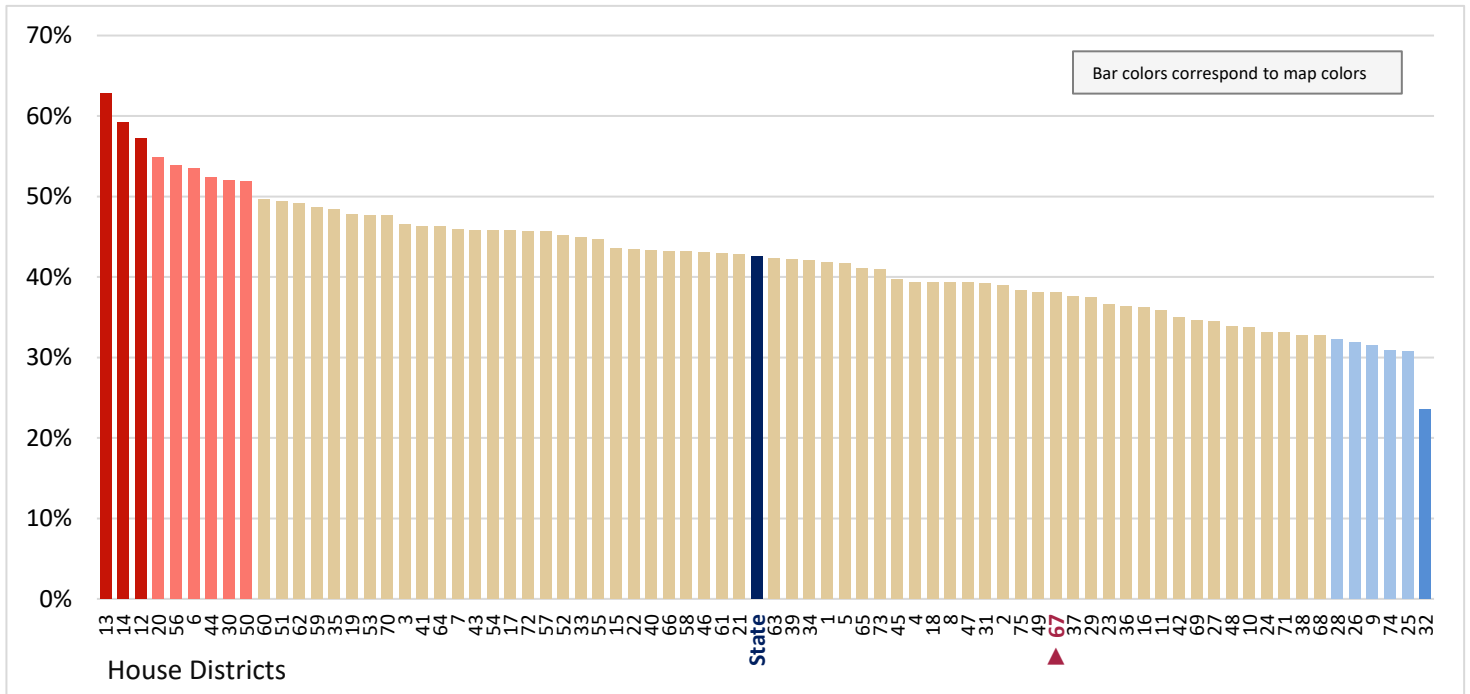

Figure 10.25 - SCHOOL ENROLLMENT

Percentage of Population Age 16 to 19 Enrolled in School, Who are Employed

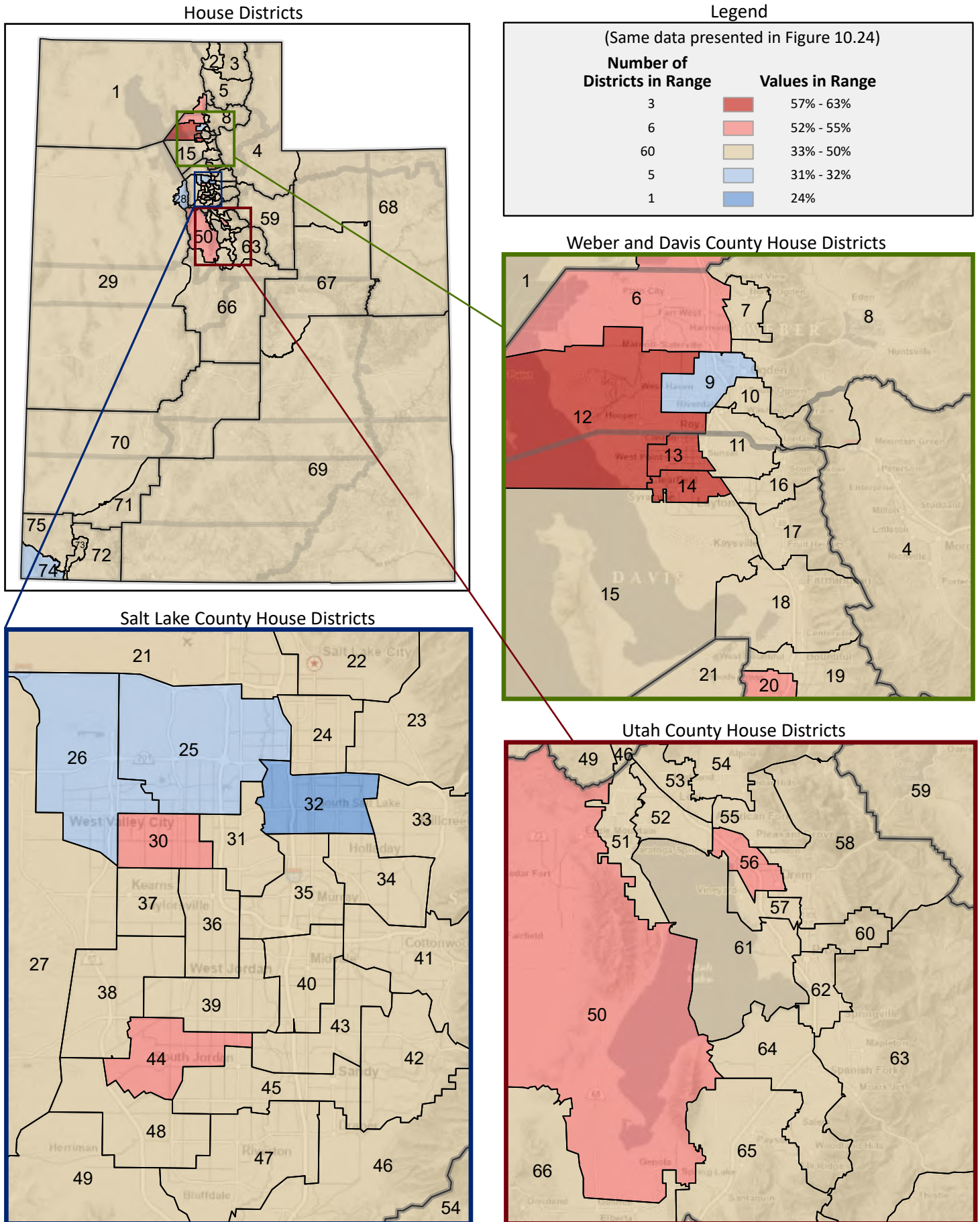

Figure 10.26 - SCHOOL ENROLLMENT

Percentage of Population Age 16 to 19 Enrolled in School, Who are Unemployed

(Second category in Figure 10.23; same data presented in Figure 10.28)

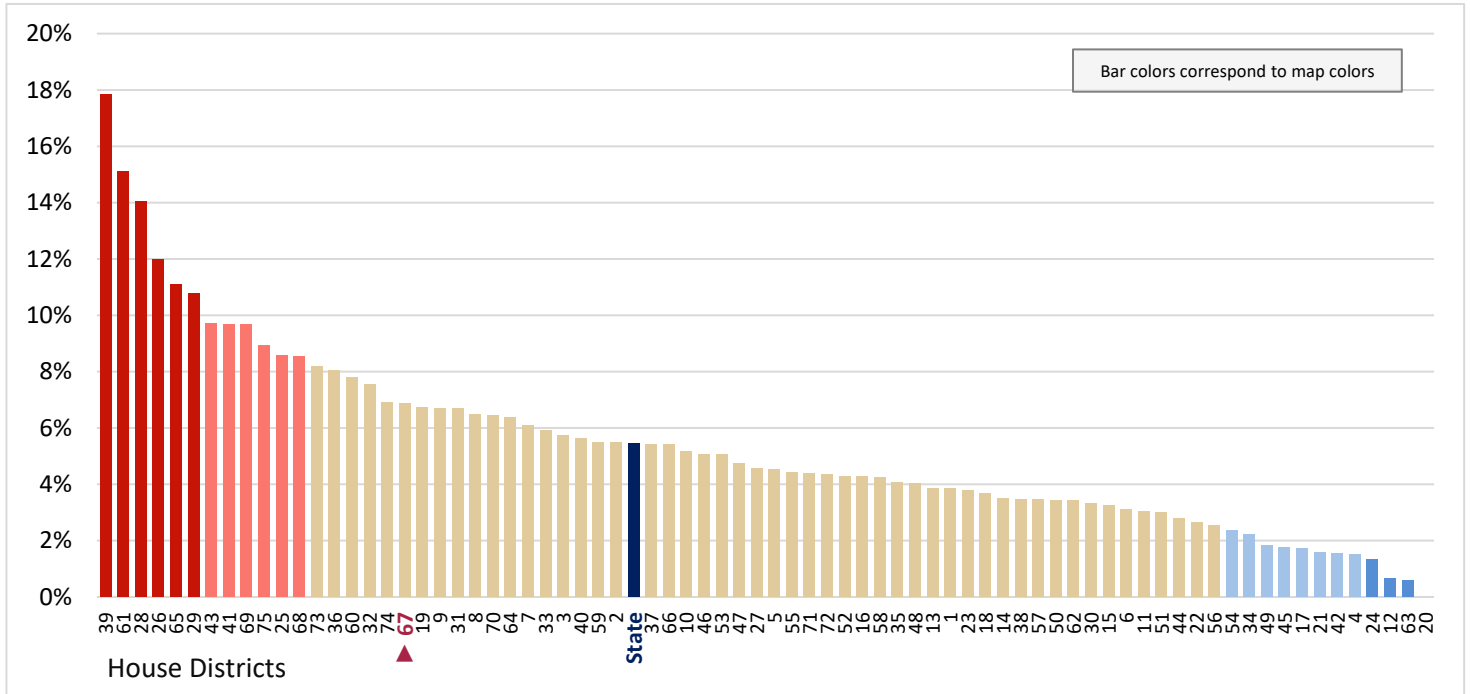

Figure 10.27 - SCHOOL ENROLLMENT

Percentage of Population Age 16 to 19 Enrolled in School, Who are Not in Labor Force

(Last category in Figure 10.23; same data presented in Figure 10.29)

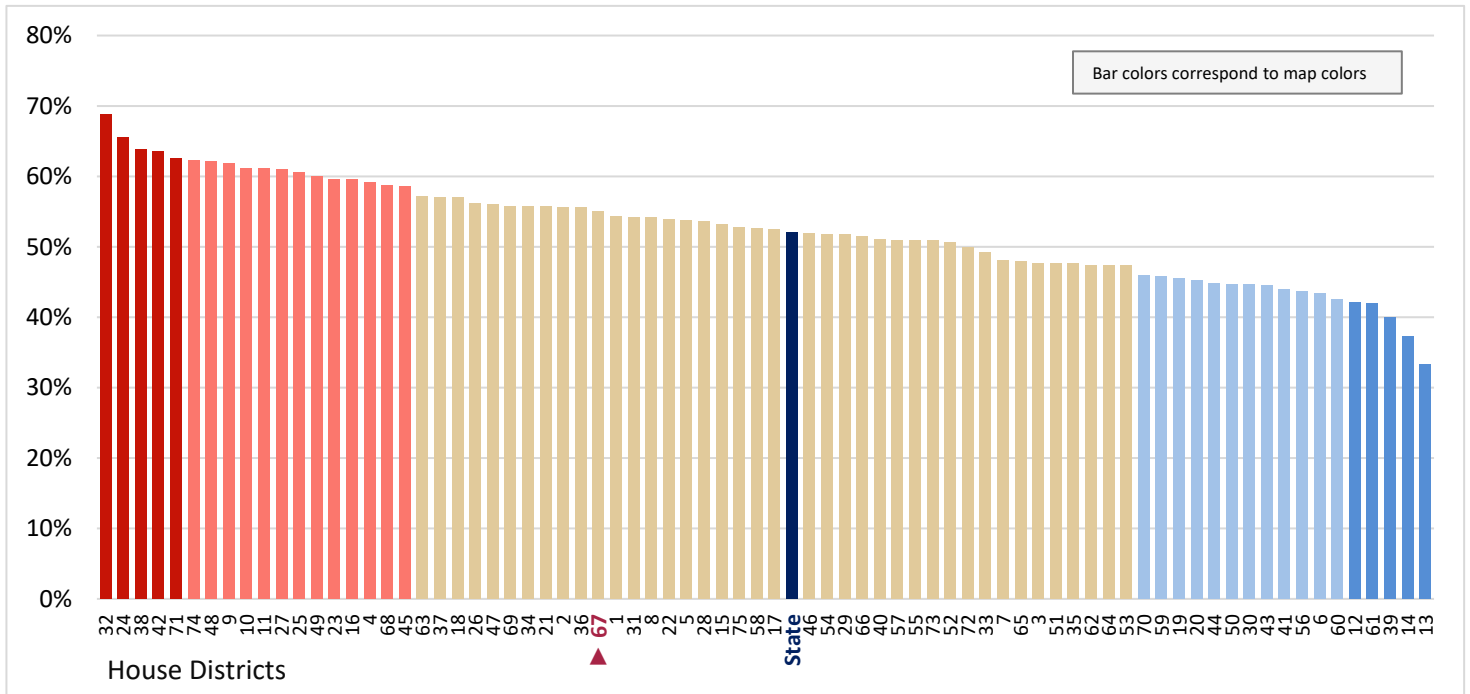

Figure 10.28 - SCHOOL ENROLLMENT
**Percentage of Population Age 16 to 19 Enrolled in School,
 Who are Unemployed**

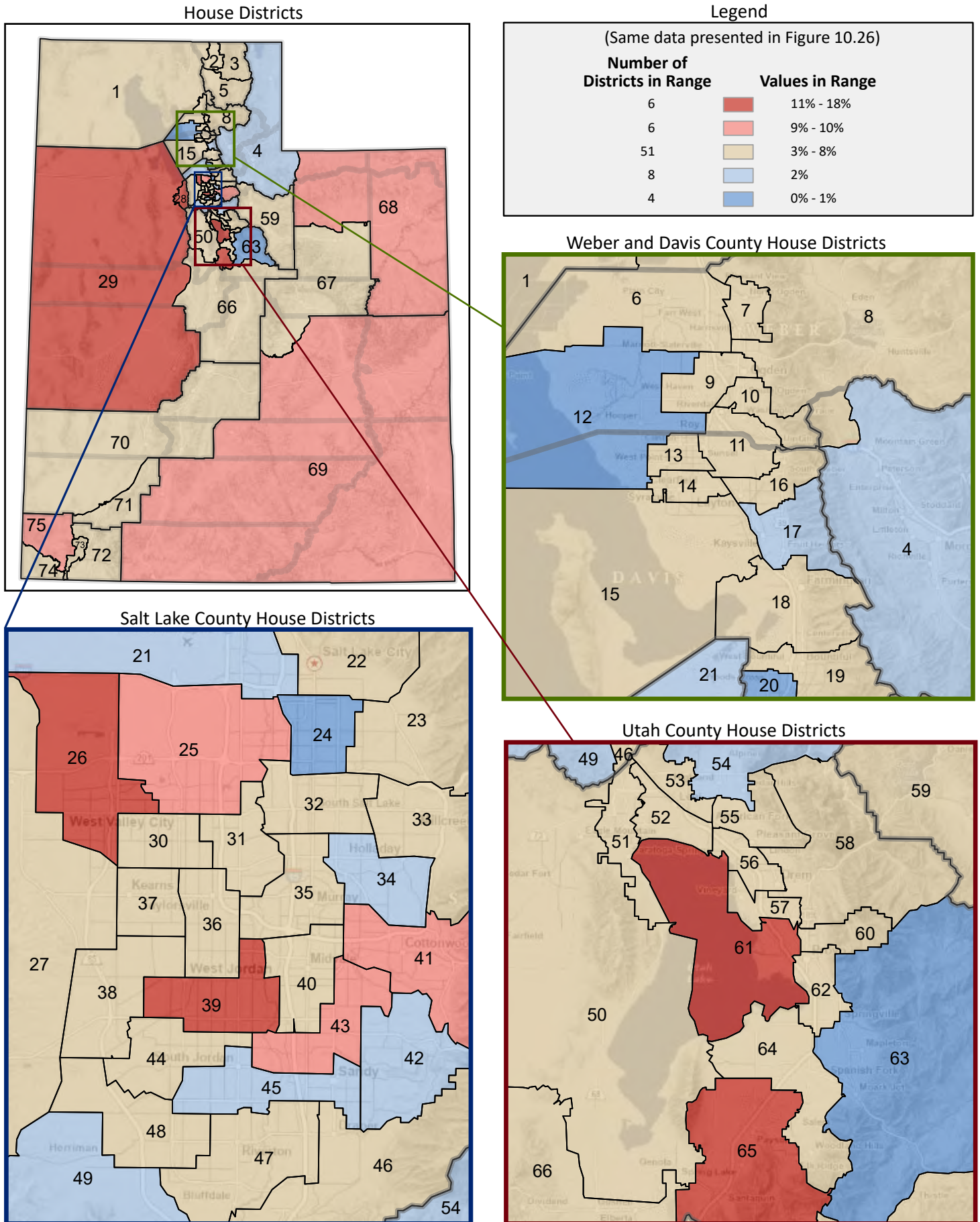

Figure 10.29 - SCHOOL ENROLLMENT
**Percentage of Population Age 16 to 19 Enrolled in School,
 Who are Not in Labor Force**

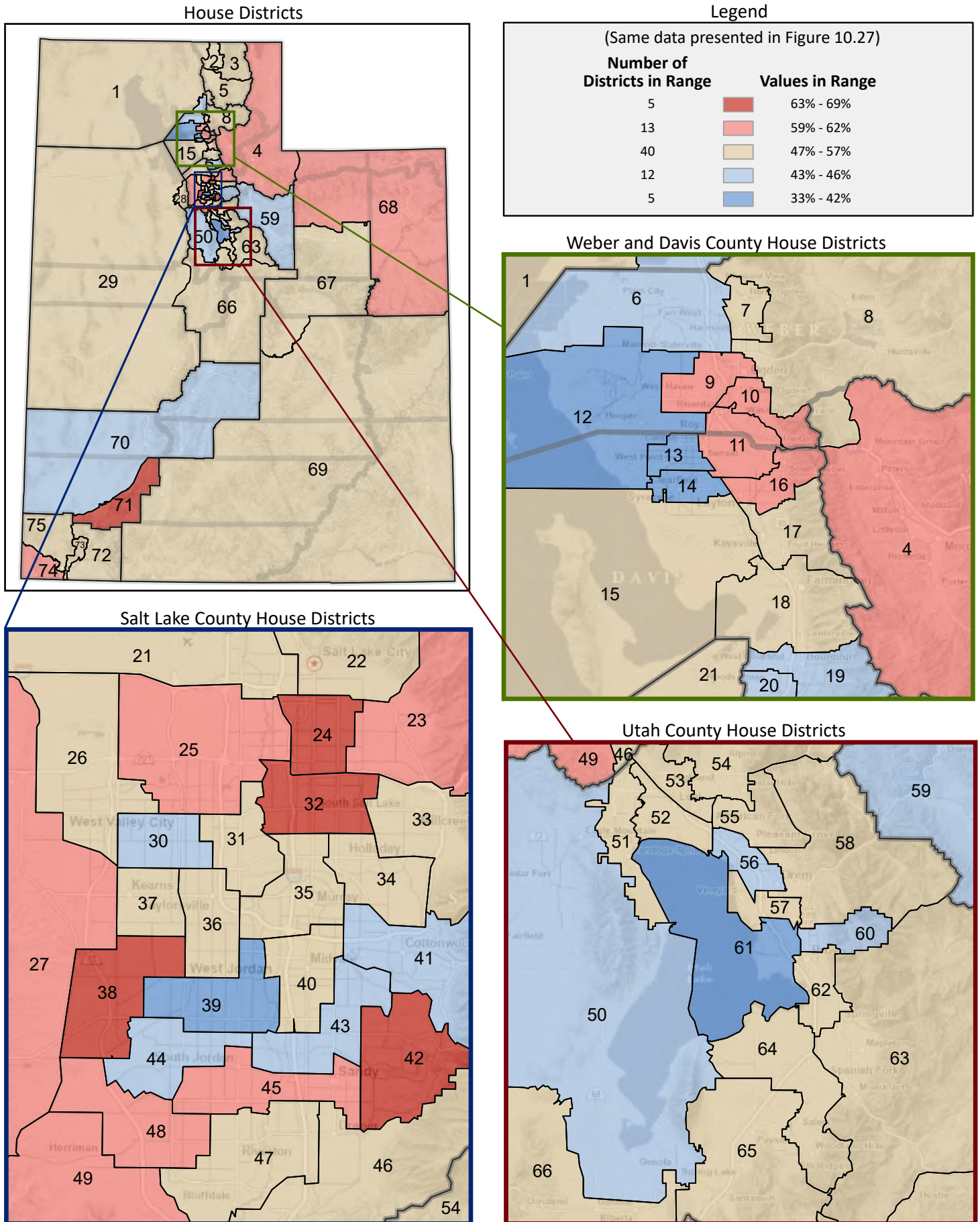

Figure 11.1 - EDUCATIONAL ATTAINMENT
Percentage of Population Age 25+, by Highest Educational Attainment
 (Categories are mutually exclusive and sum to 100%)

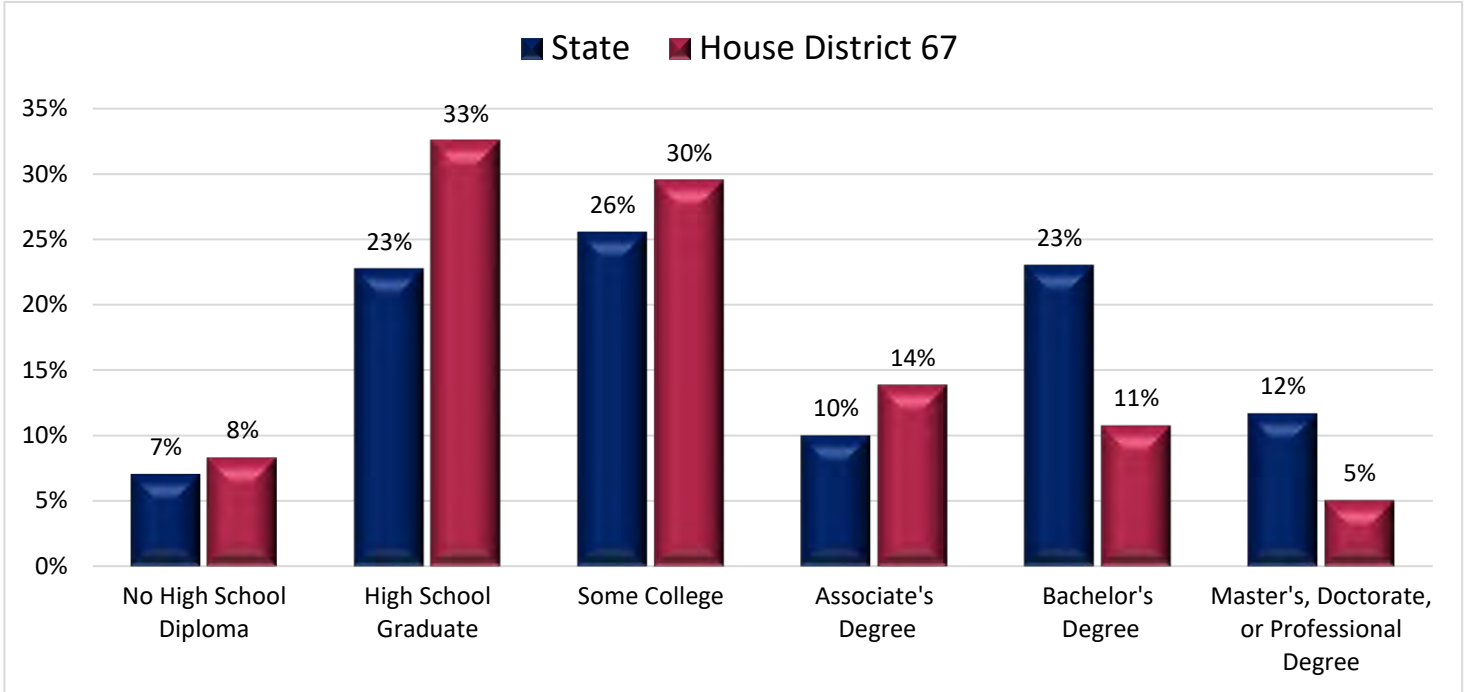

Figure 11.2 - EDUCATIONAL ATTAINMENT
Percentage of Population Age 25+, Without a High School Diploma
 (First category in Figure 11.1; same data presented in Figure 11.3)

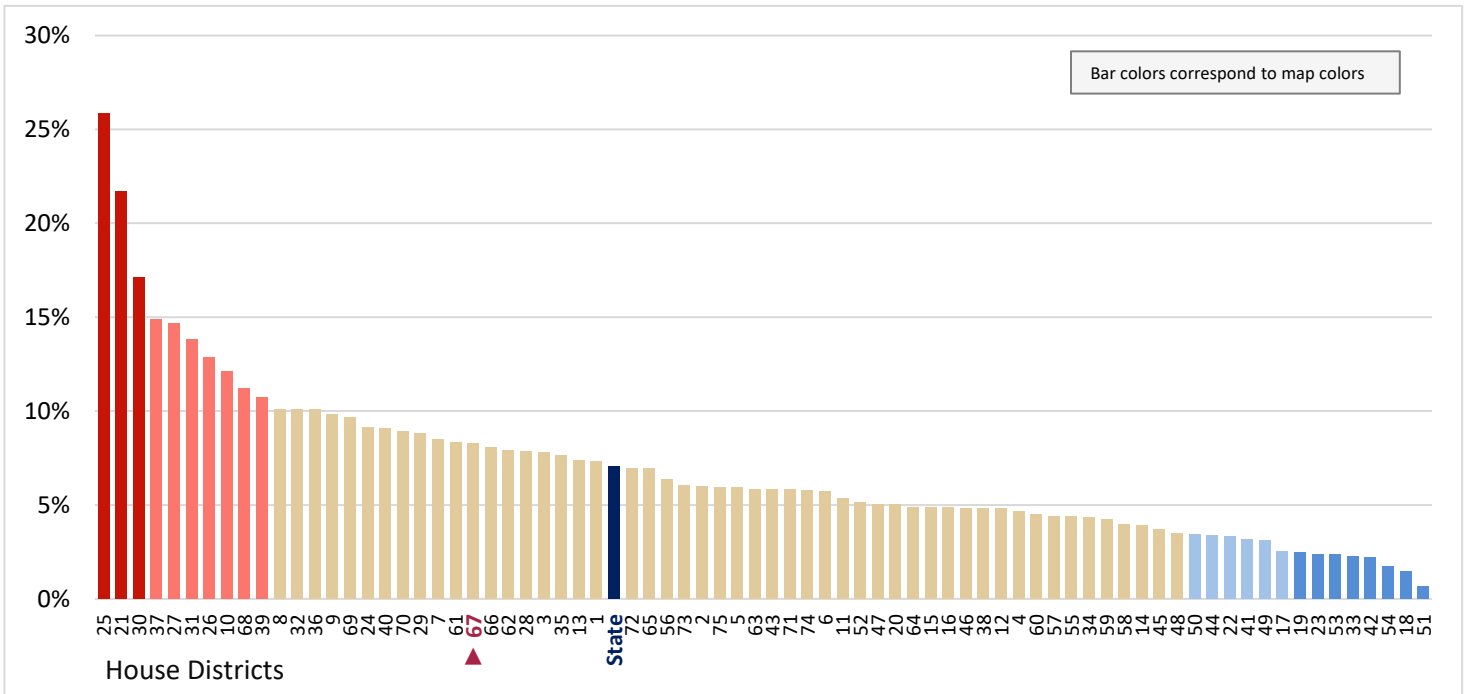

Figure 11.3 - EDUCATIONAL ATTAINMENT
Percentage of Population Age 25+, Without a High School Diploma

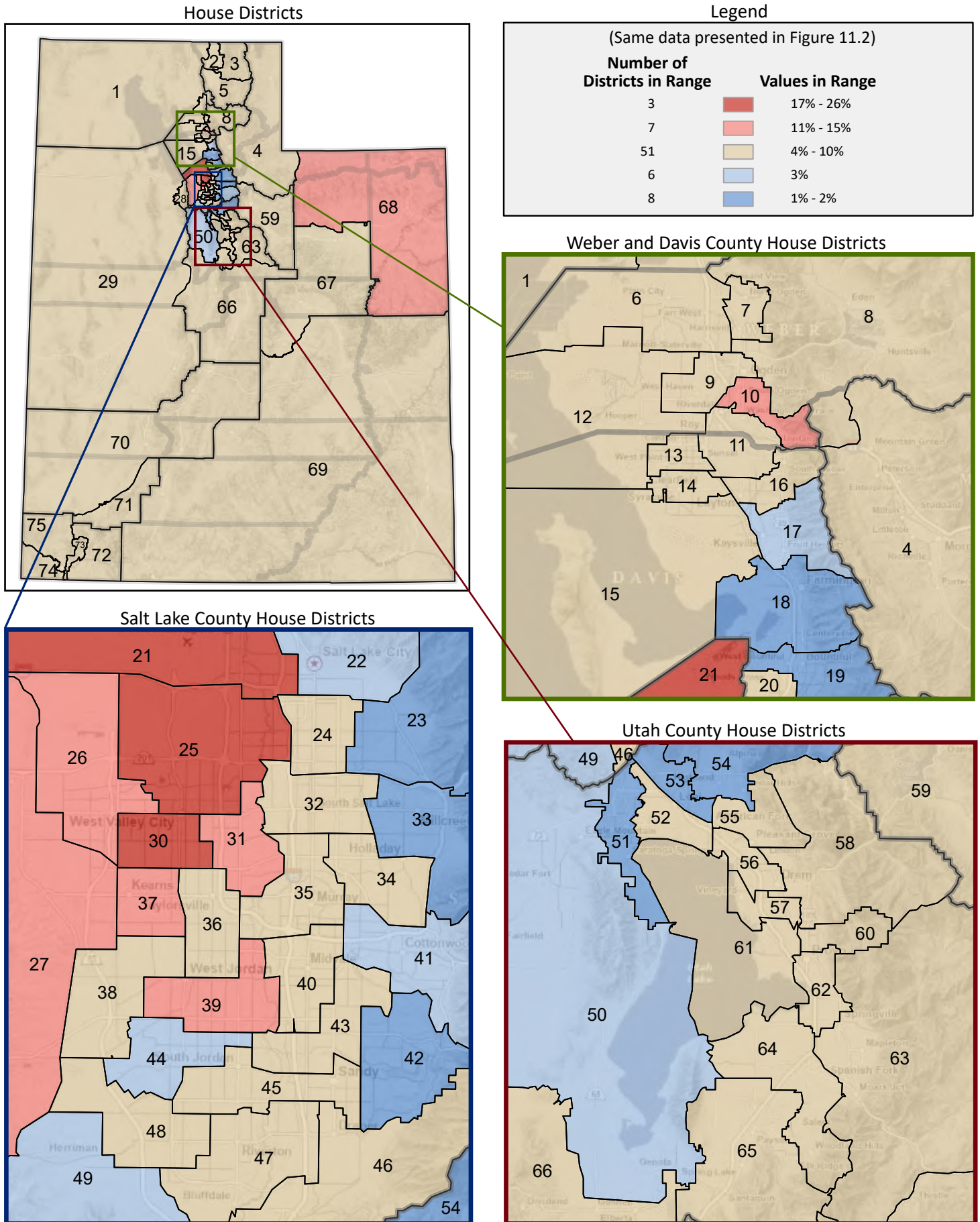

Figure 11.4 - EDUCATIONAL ATTAINMENT
Percentage of Population Age 25+, Who are High School Graduates
 (Second category in Figure 11.1; same data presented in Figure 11.6)

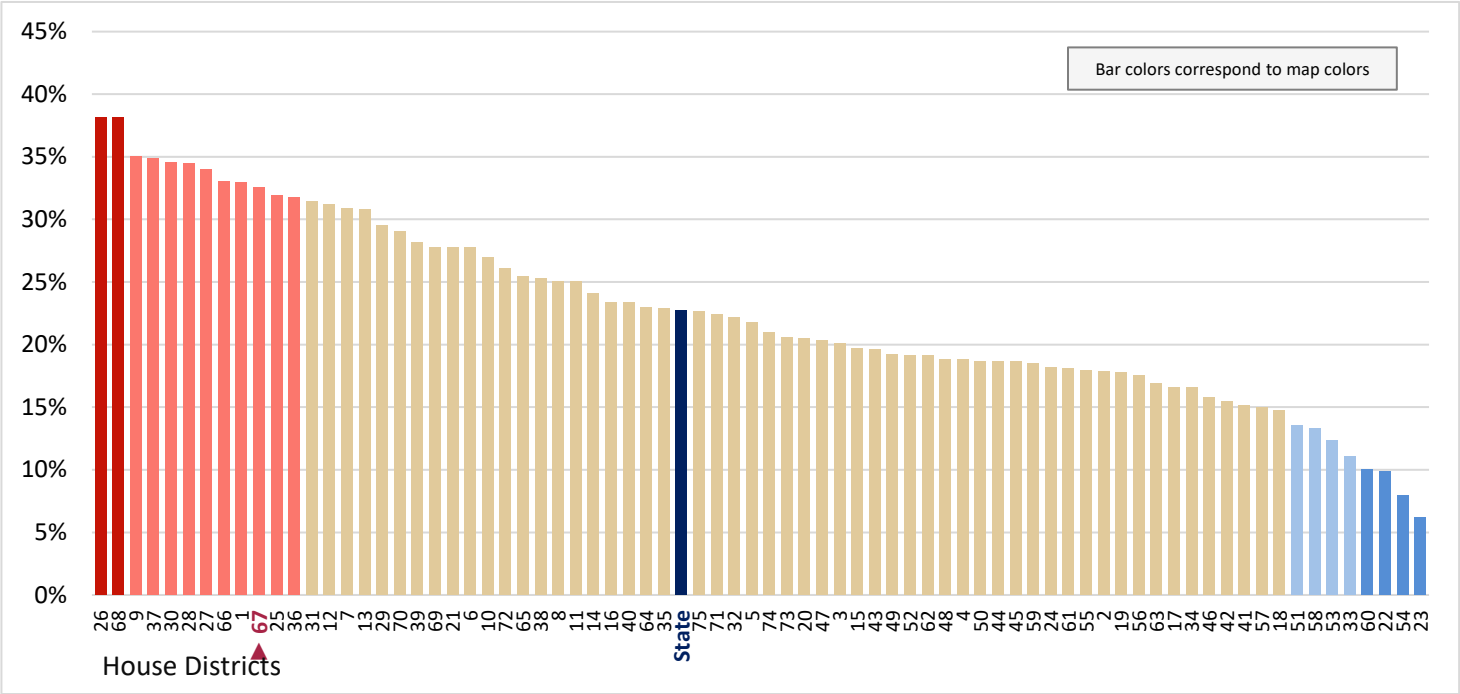

Figure 11.5 - EDUCATIONAL ATTAINMENT
Percentage of Population Age 25+, Who Attended Some College
 (Third category in Figure 11.1; same data presented in Figure 11.7)

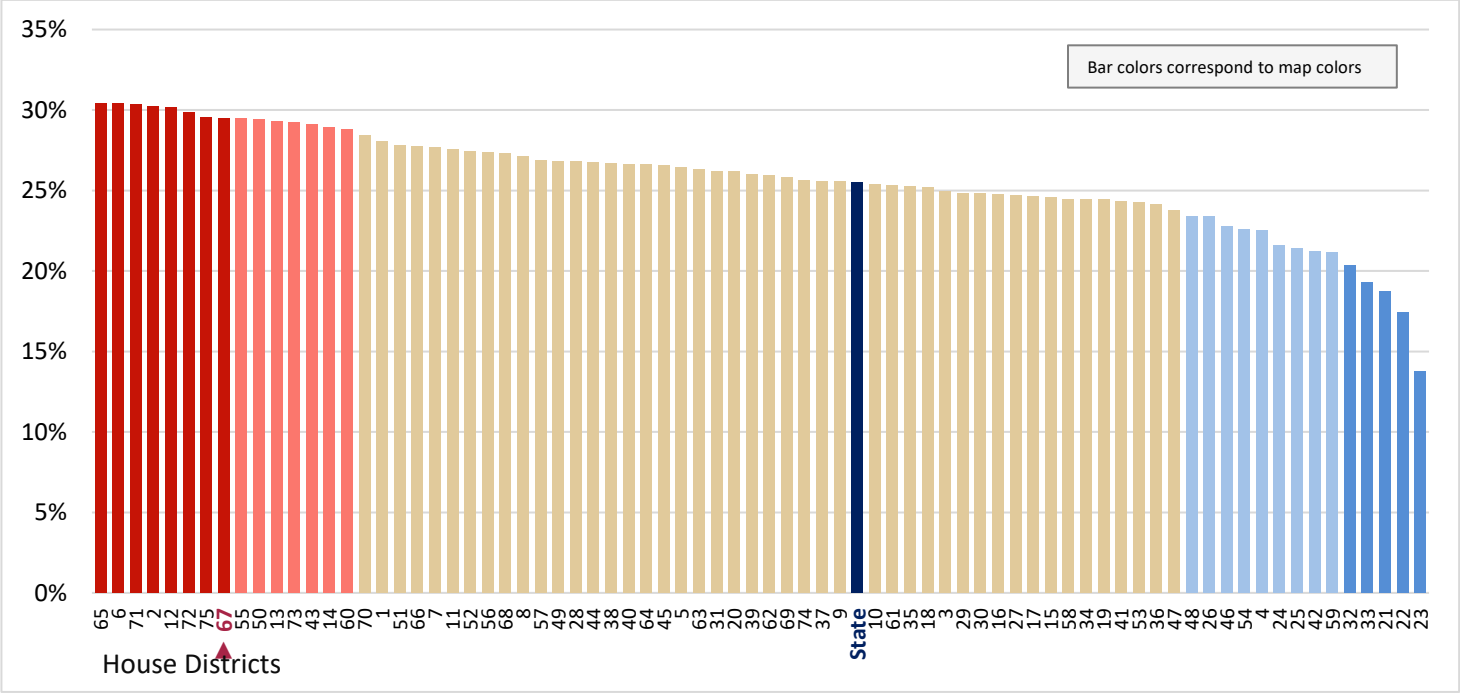

Figure 11.6 - EDUCATIONAL ATTAINMENT
Percentage of Population Age 25+, Who are High School Graduates

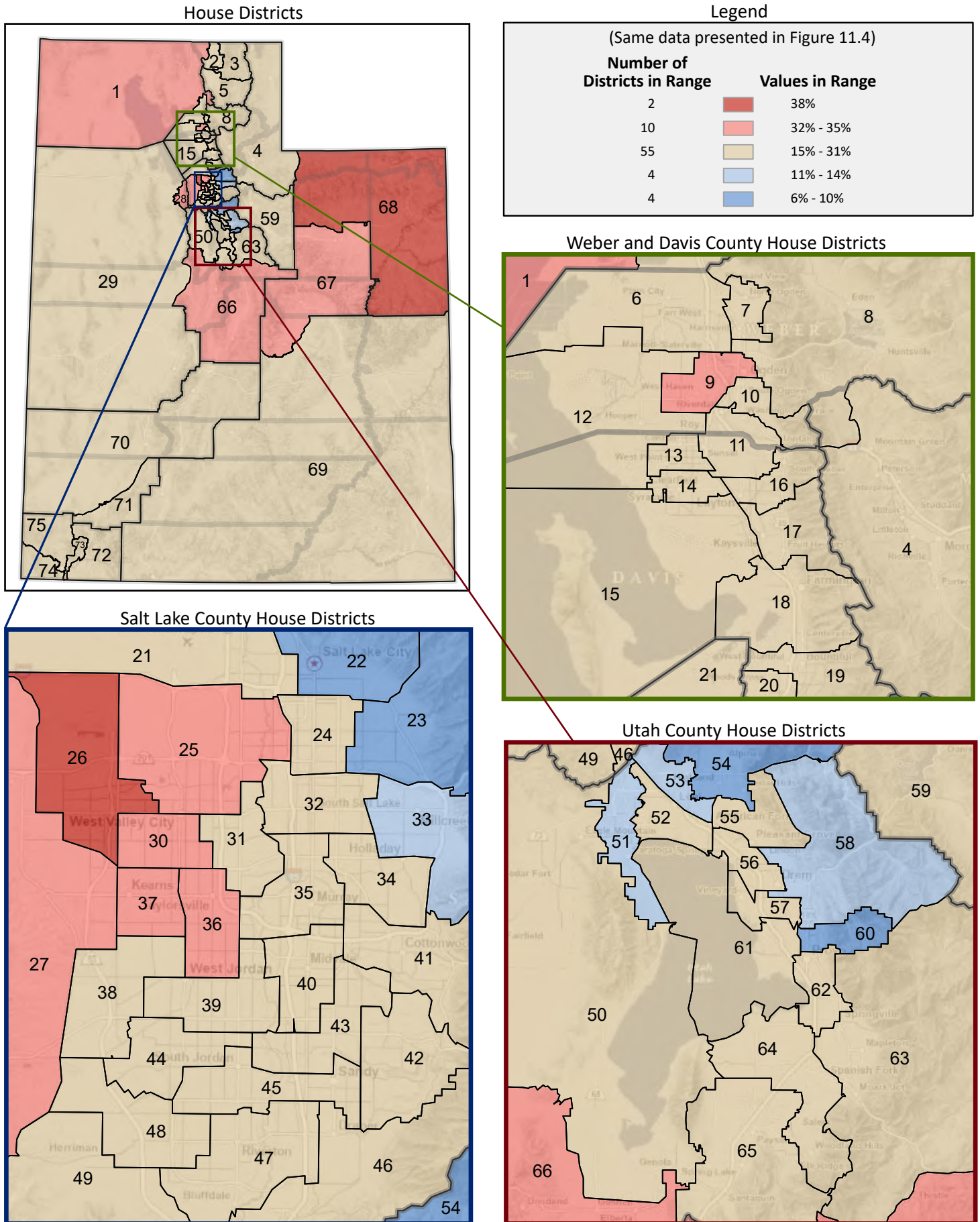

Figure 11.7 - EDUCATIONAL ATTAINMENT
Percentage of Population Age 25+, Who Attended Some College

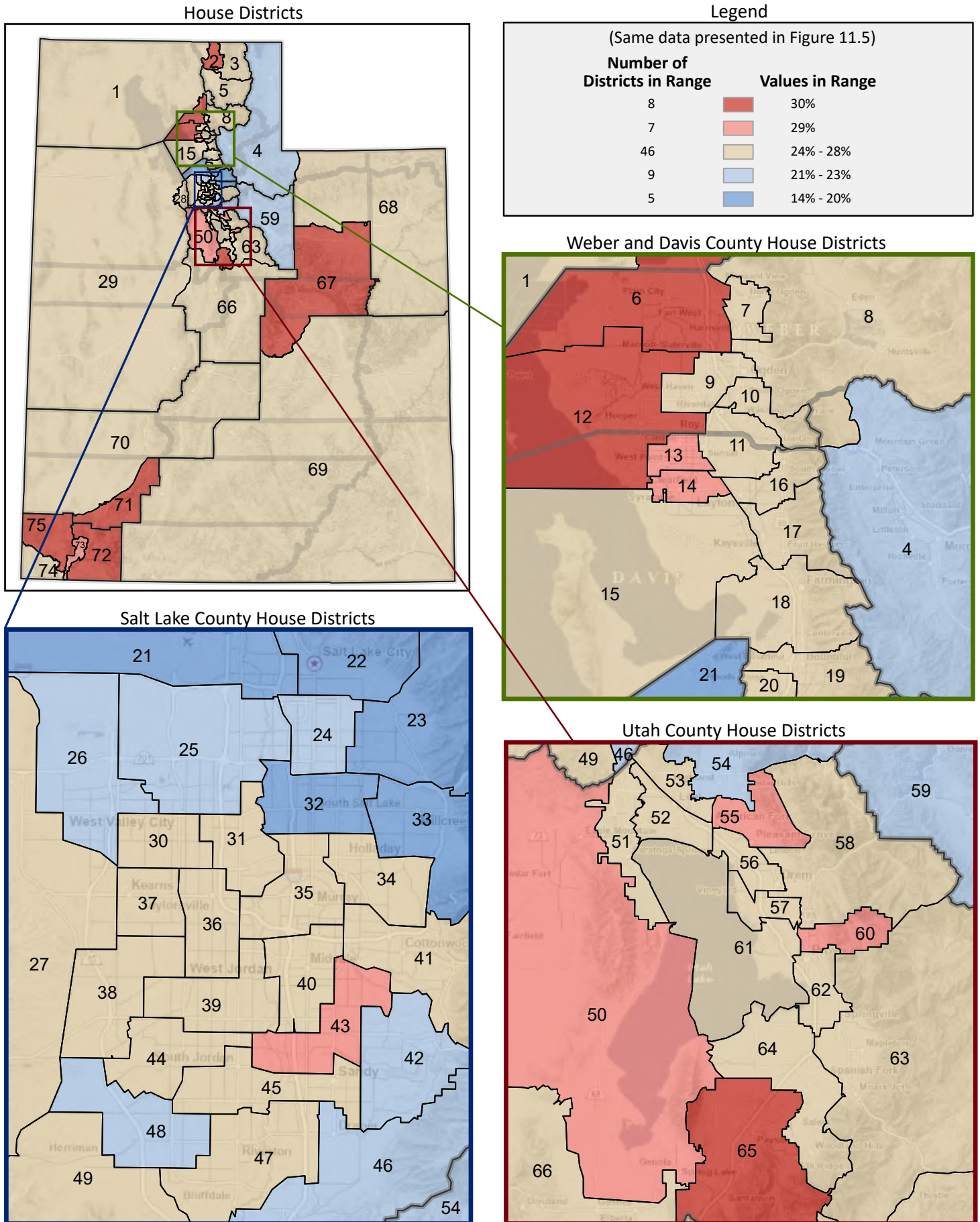

Figure 11.8 - EDUCATIONAL ATTAINMENT
Percentage of Population Age 25+, Who have an Associate's Degree

(Fourth category in Figure 11.1; same data presented in Figure 11.10)

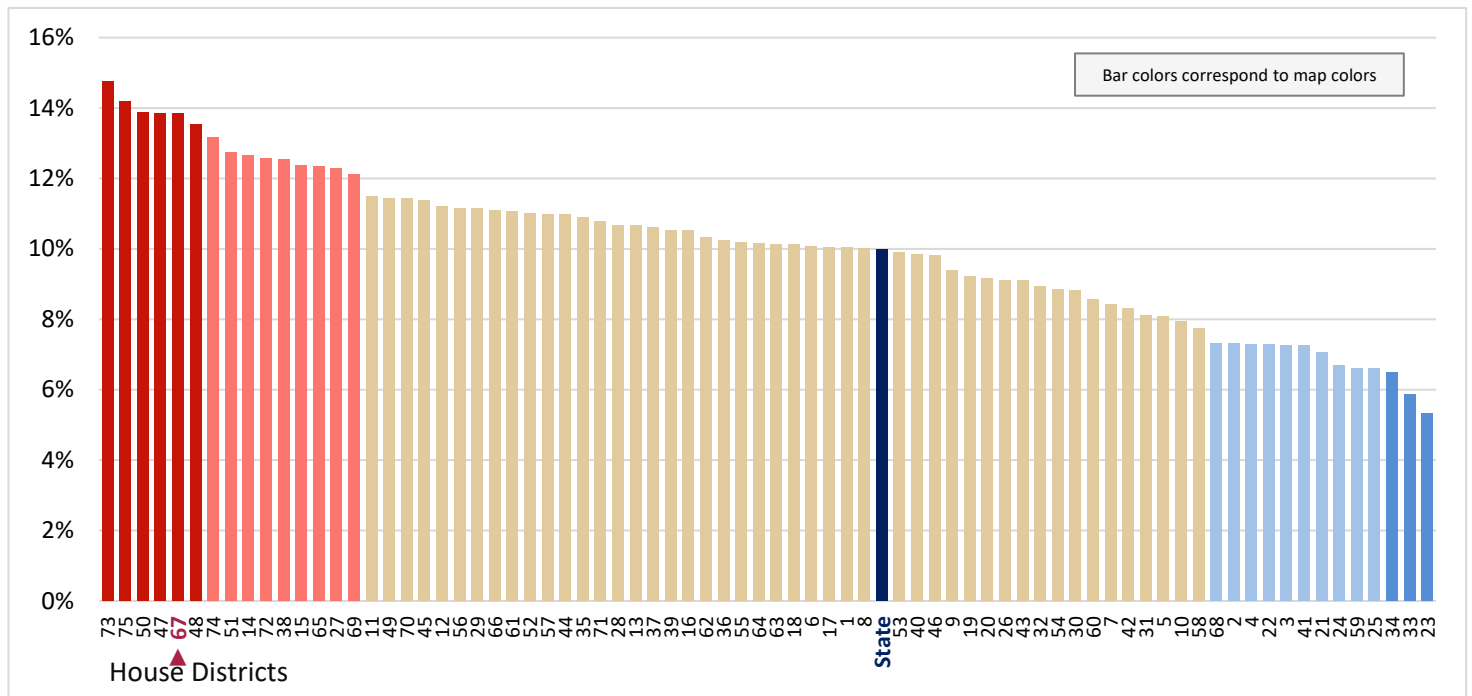

Figure 11.9 - EDUCATIONAL ATTAINMENT
Percentage of Population Age 25+, Who have a Bachelor's Degree

(Fifth category in Figure 11.1; same data presented in Figure 11.11)

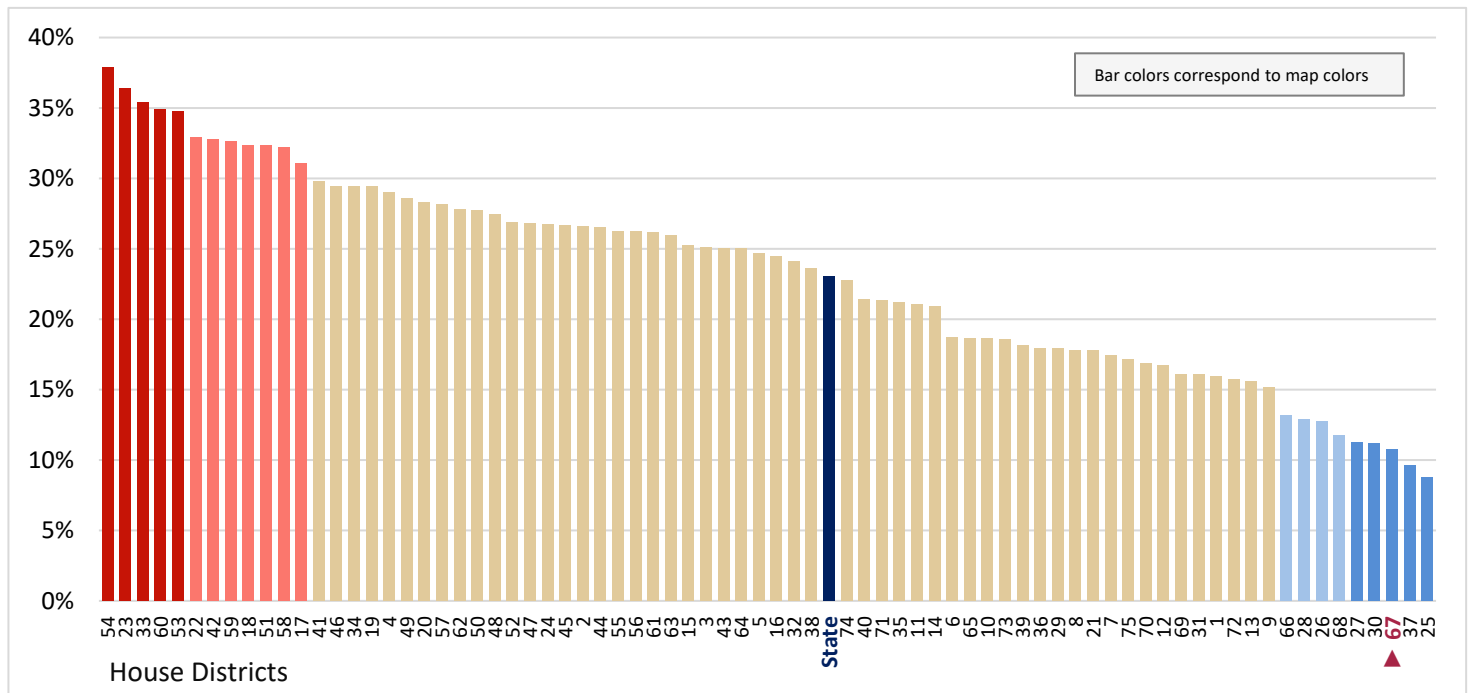

Figure 11.10 - EDUCATIONAL ATTAINMENT
Percentage of Population Age 25+, Who have an Associate's Degree

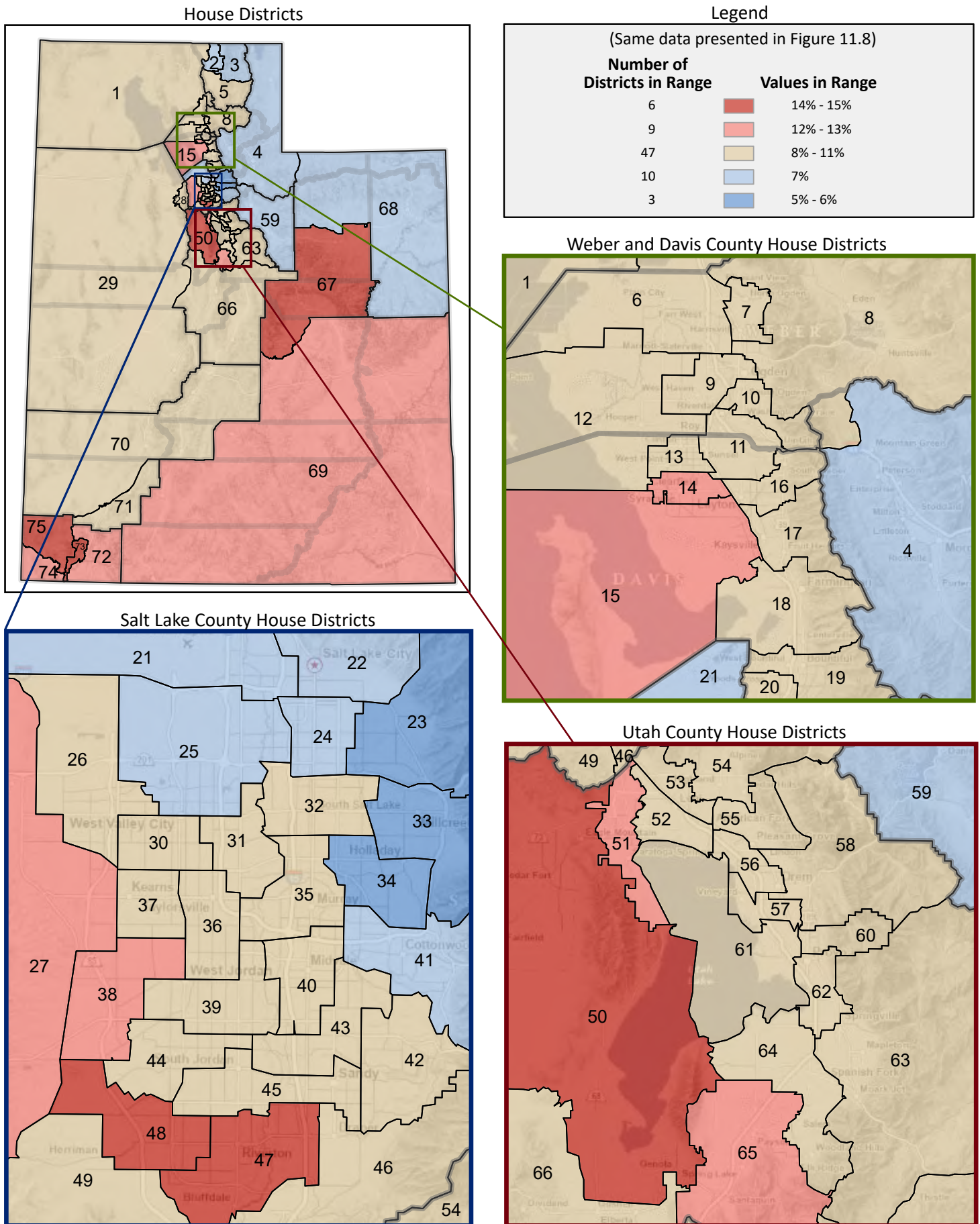

Figure 11.11 - EDUCATIONAL ATTAINMENT
Percentage of Population Age 25+, Who have a Bachelor's Degree

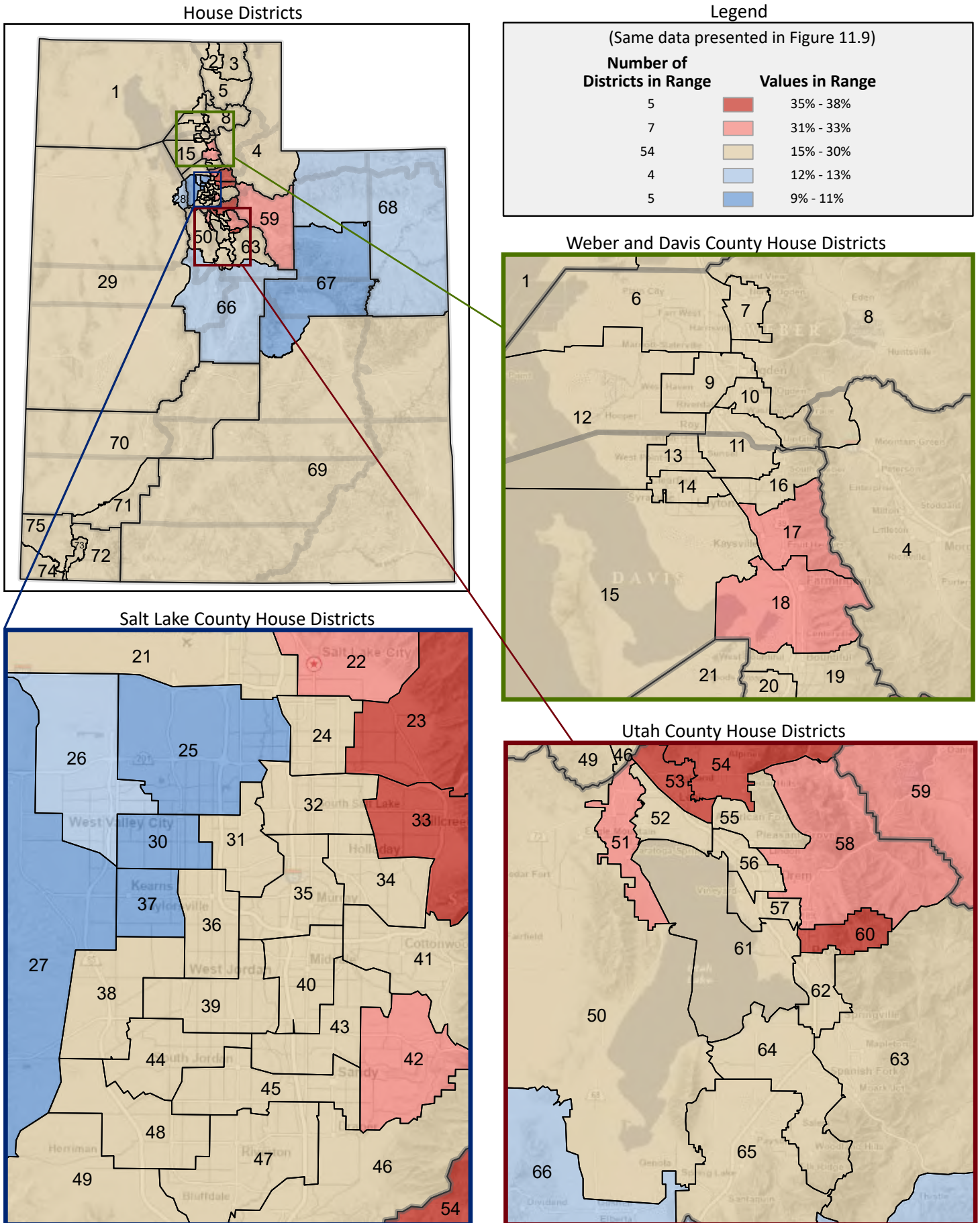

Figure 11.12 - EDUCATIONAL ATTAINMENT

Percentage of Population Age 25+, Who have a Master's or Doctorate or Professional Degree

(Last category in Figure 11.1; same data presented in Figure 11.13)

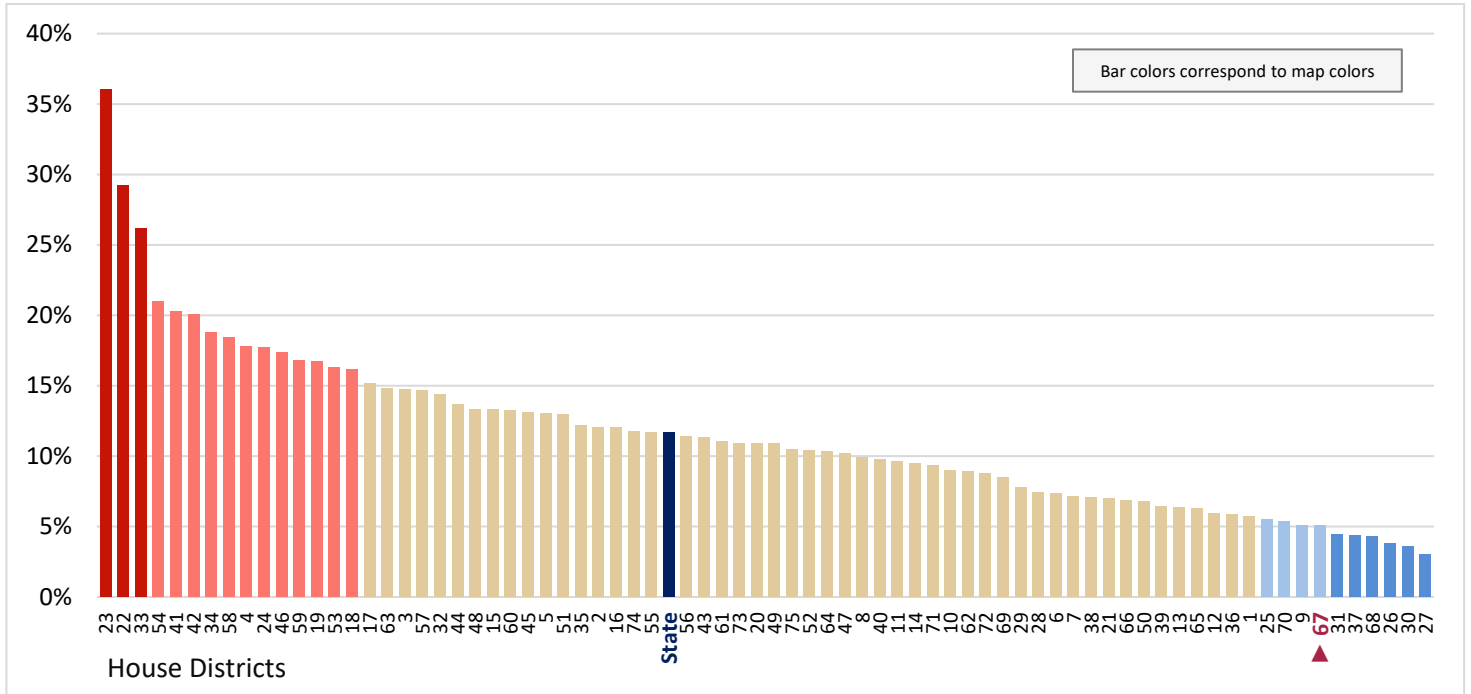

Figure 11.13 - EDUCATIONAL ATTAINMENT
Percentage of Population Age 25+, Who have a Master's or Doctorate or Professional Degree

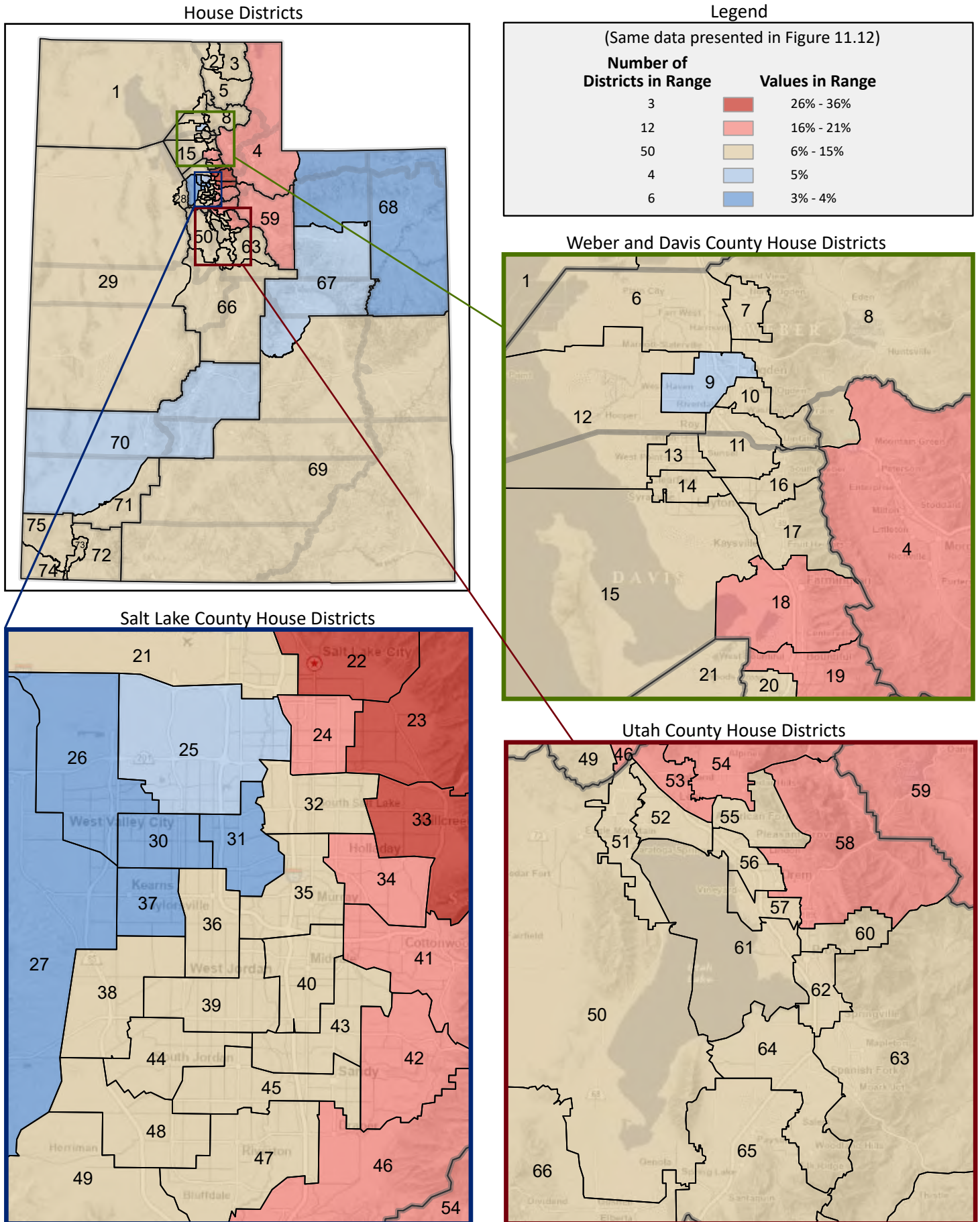

Figure 11.14 - EDUCATIONAL ATTAINMENT

Percentage of Population Age 25+ With a Bachelor's Degree or Higher Attainment, by Field of Bachelor's Degree

(Categories are mutually exclusive and sum to 100%)

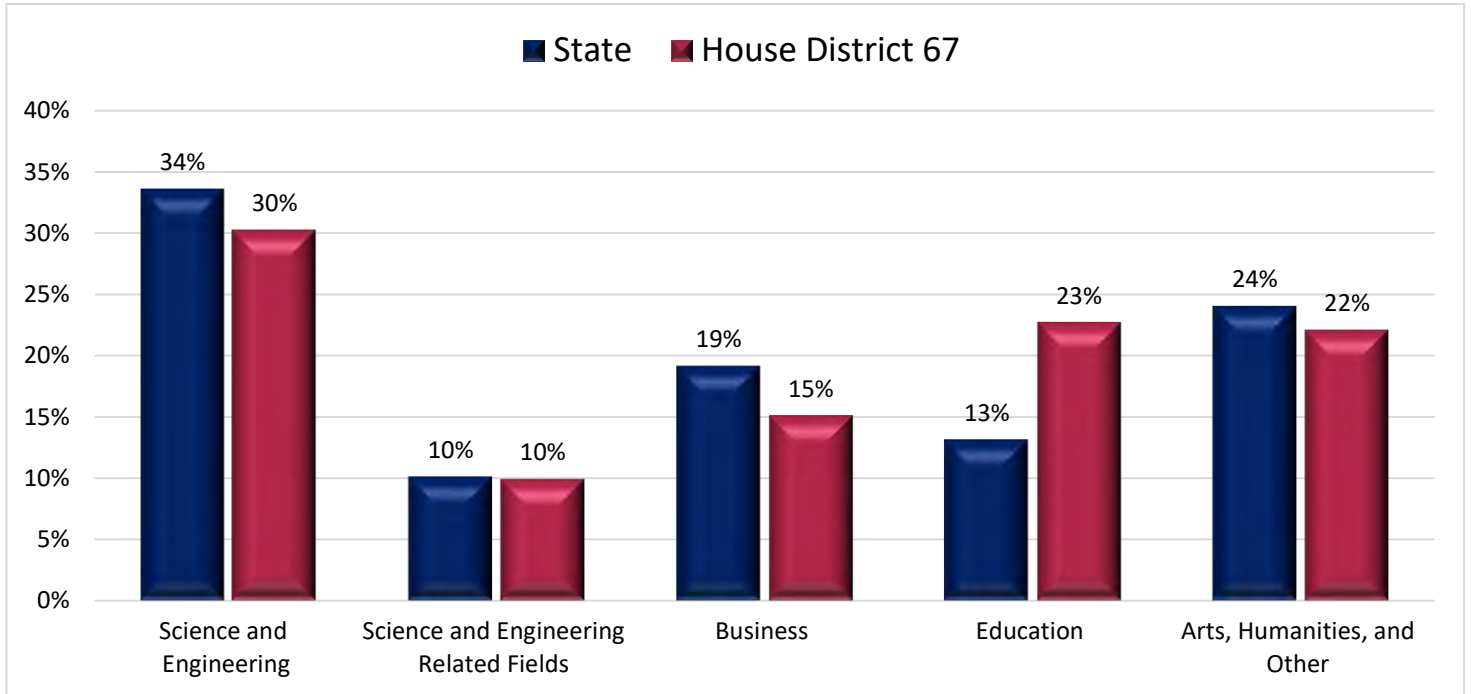

Figure 11.15 - EDUCATIONAL ATTAINMENT

Percentage of Population Age 25+ With a Bachelor's Degree or Higher Attainment, With Bachelor's Degrees in Science and Engineering

(First category in Figure 11.14; same data presented in Figure 11.16)

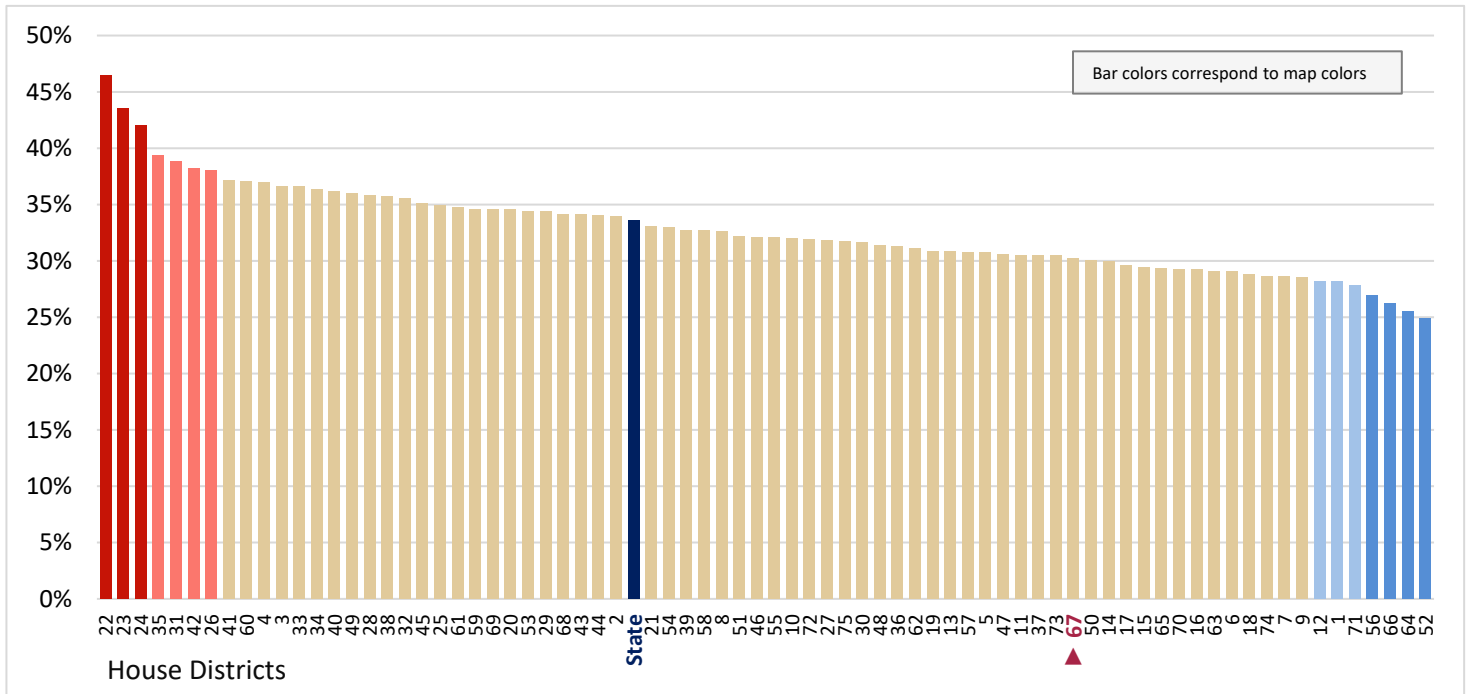

Figure 11.16 - EDUCATIONAL ATTAINMENT
Percentage of Population Age 25+ With a Bachelor's Degree or Higher Attainment, With Bachelor's Degrees in Science and Engineering

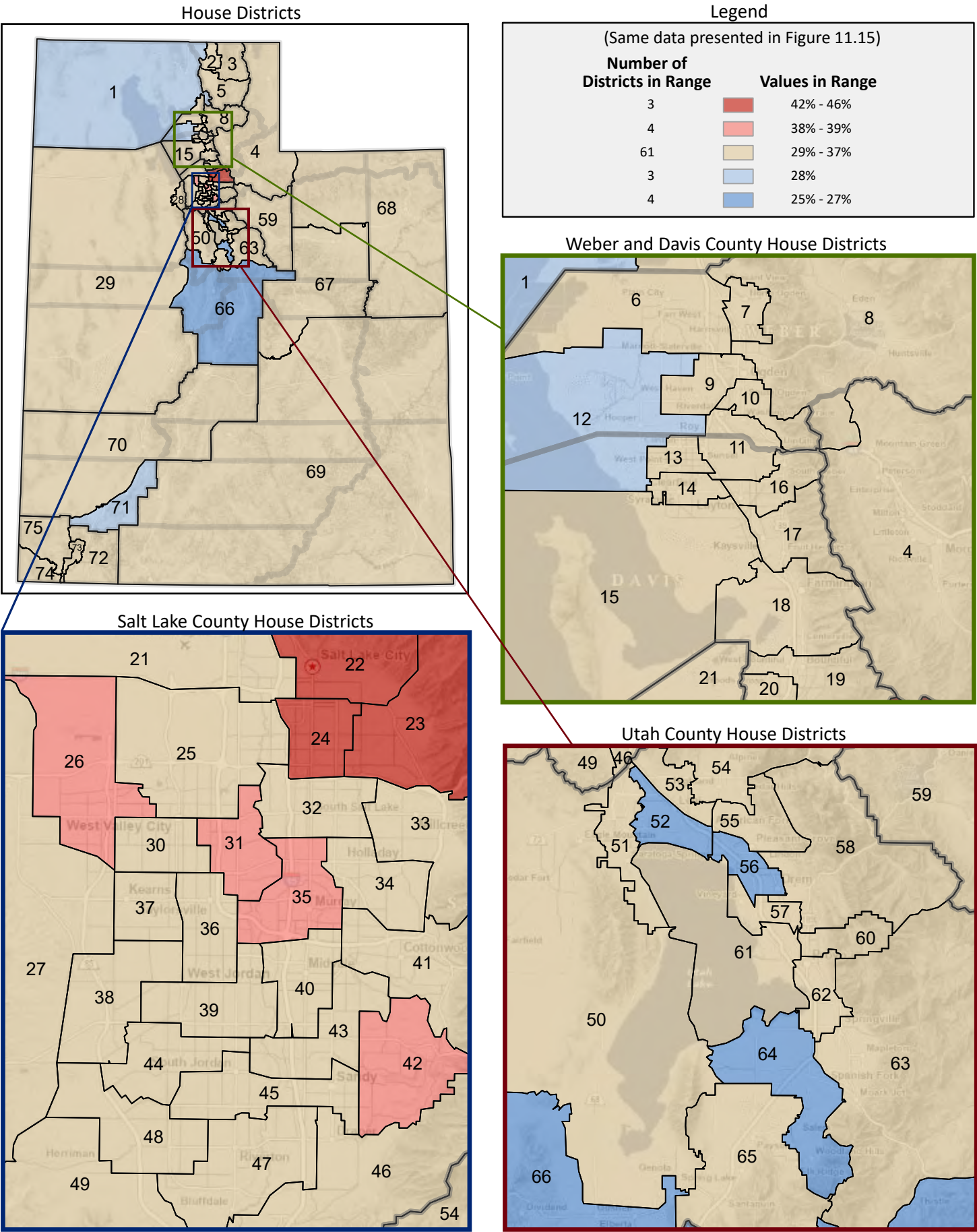

Figure 11.17 - EDUCATIONAL ATTAINMENT

Percentage of Population Age 25+ With a Bachelor's Degree or Higher Attainment, With Bachelor's Degrees in Science and Engineering Related Fields

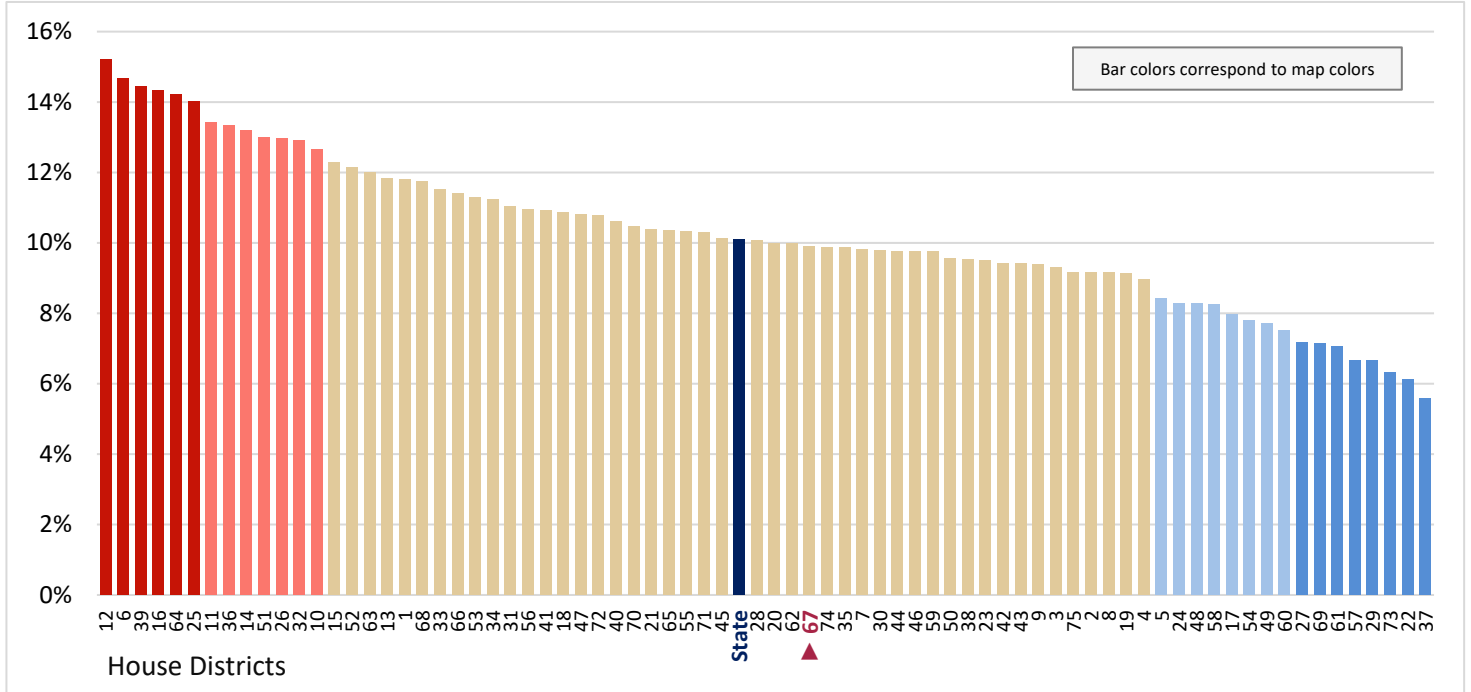

Figure 11.18 - EDUCATIONAL ATTAINMENT

Percentage of Population Age 25+ With a Bachelor's Degree or Higher Attainment, With Bachelor's Degrees in Business

(Third category in Figure 11.14; same data presented in Figure 11.20)

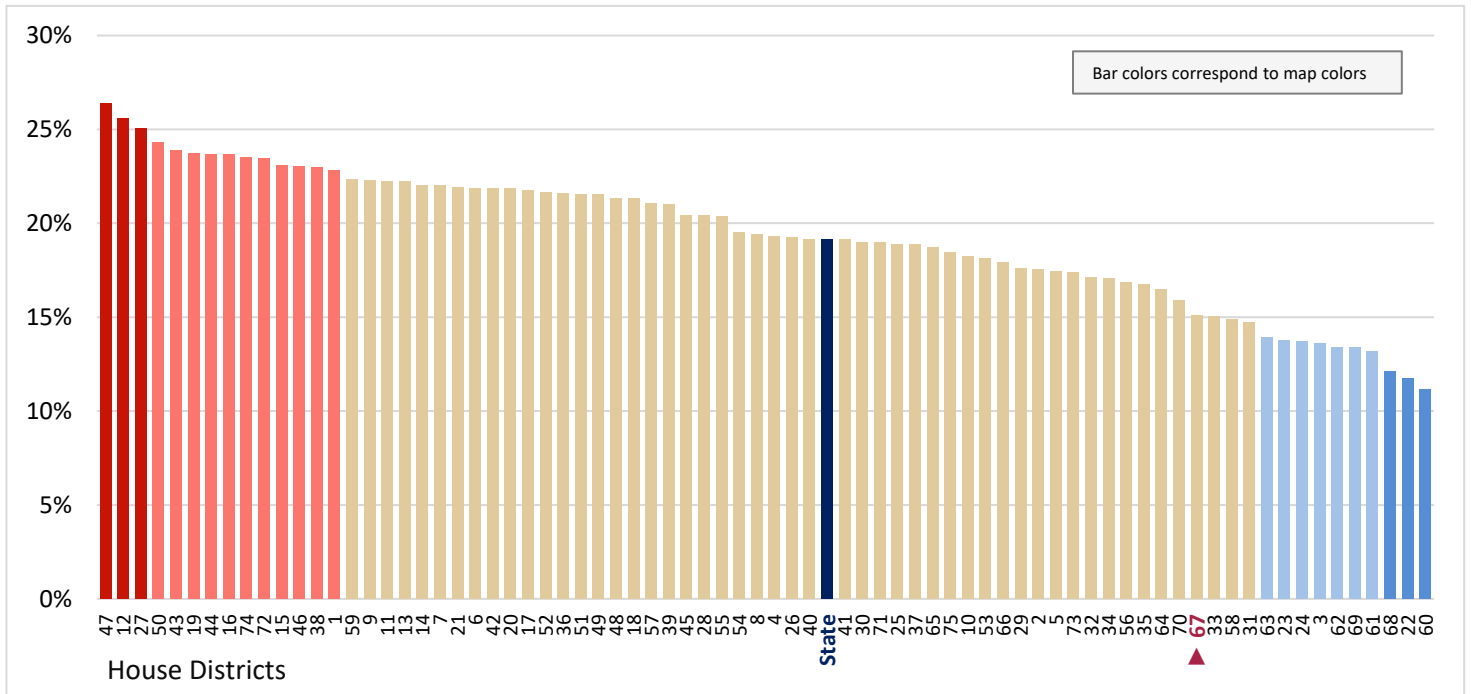

Figure 11.19 - EDUCATIONAL ATTAINMENT

Percentage of Population Age 25+ With a Bachelor's Degree or Higher Attainment, With Bachelor's Degrees in Science and Engineering Related Fields

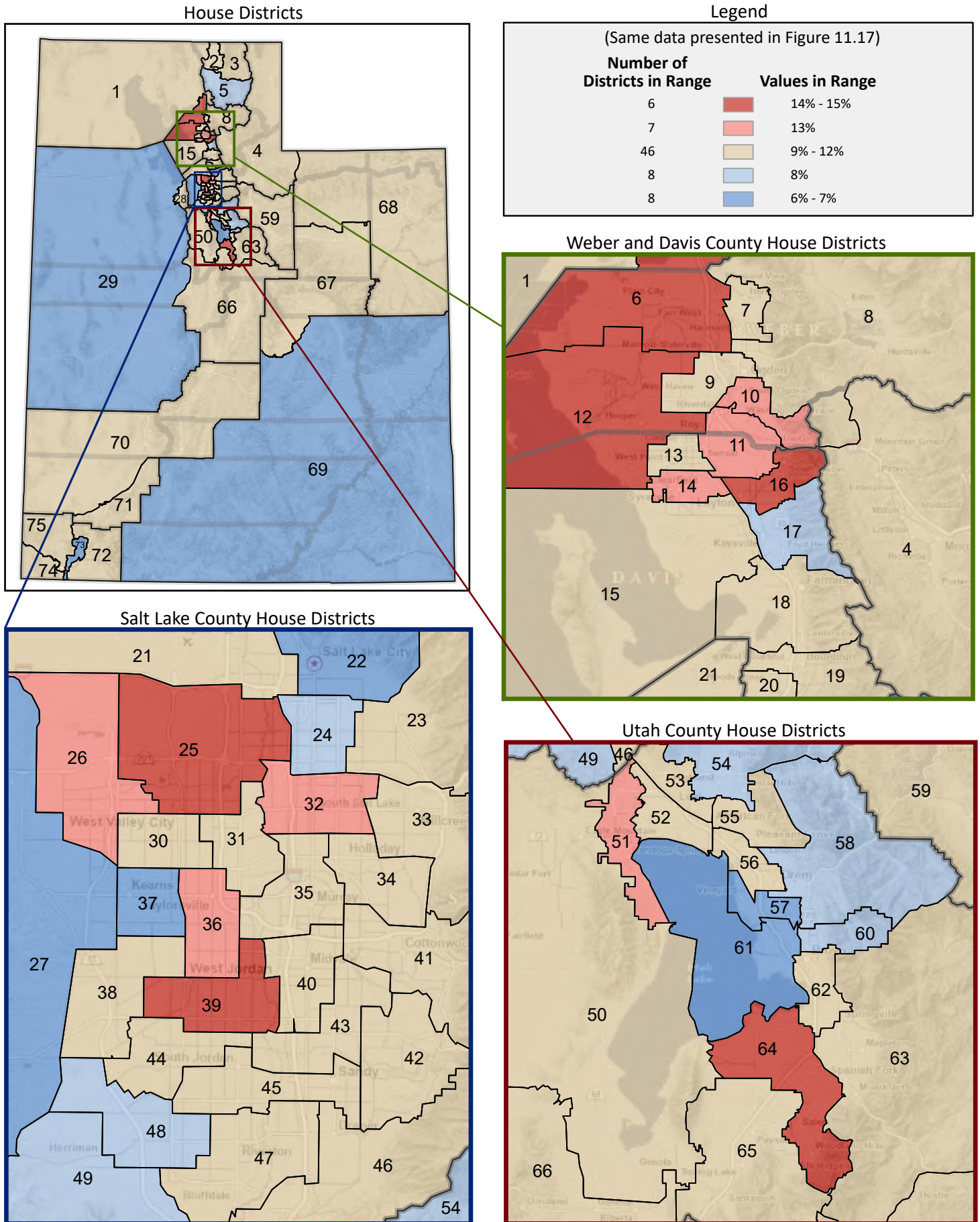

Figure 11.20 - EDUCATIONAL ATTAINMENT
Percentage of Population Age 25+ With a Bachelor's Degree or Higher Attainment, With Bachelor's Degrees in Business

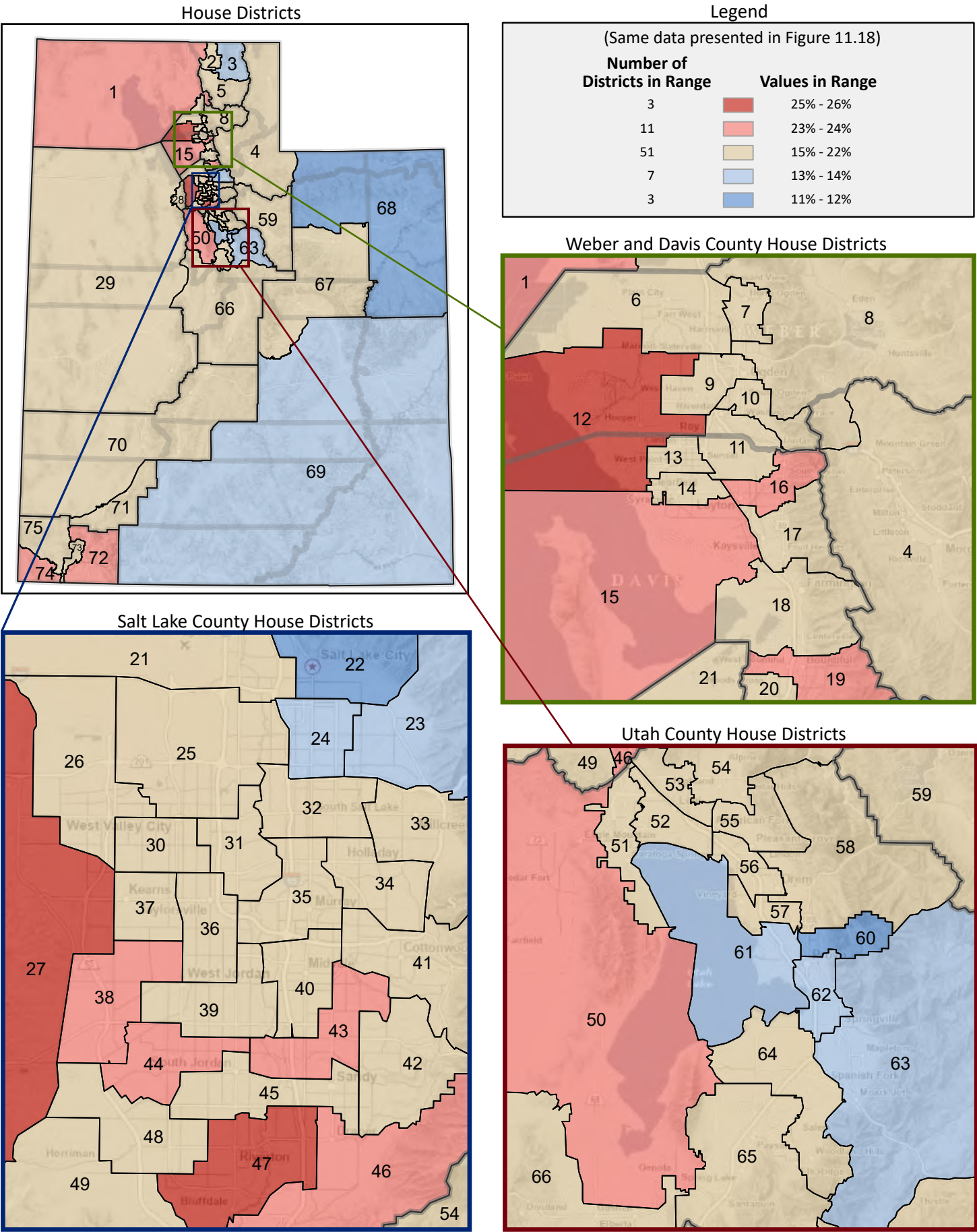

Figure 11.21 - EDUCATIONAL ATTAINMENT

Percentage of Population Age 25+ With a Bachelor's Degree or Higher Attainment, With Bachelor's Degrees in Education

(Fourth category in Figure 11.14; same data presented in Figure 11.23)

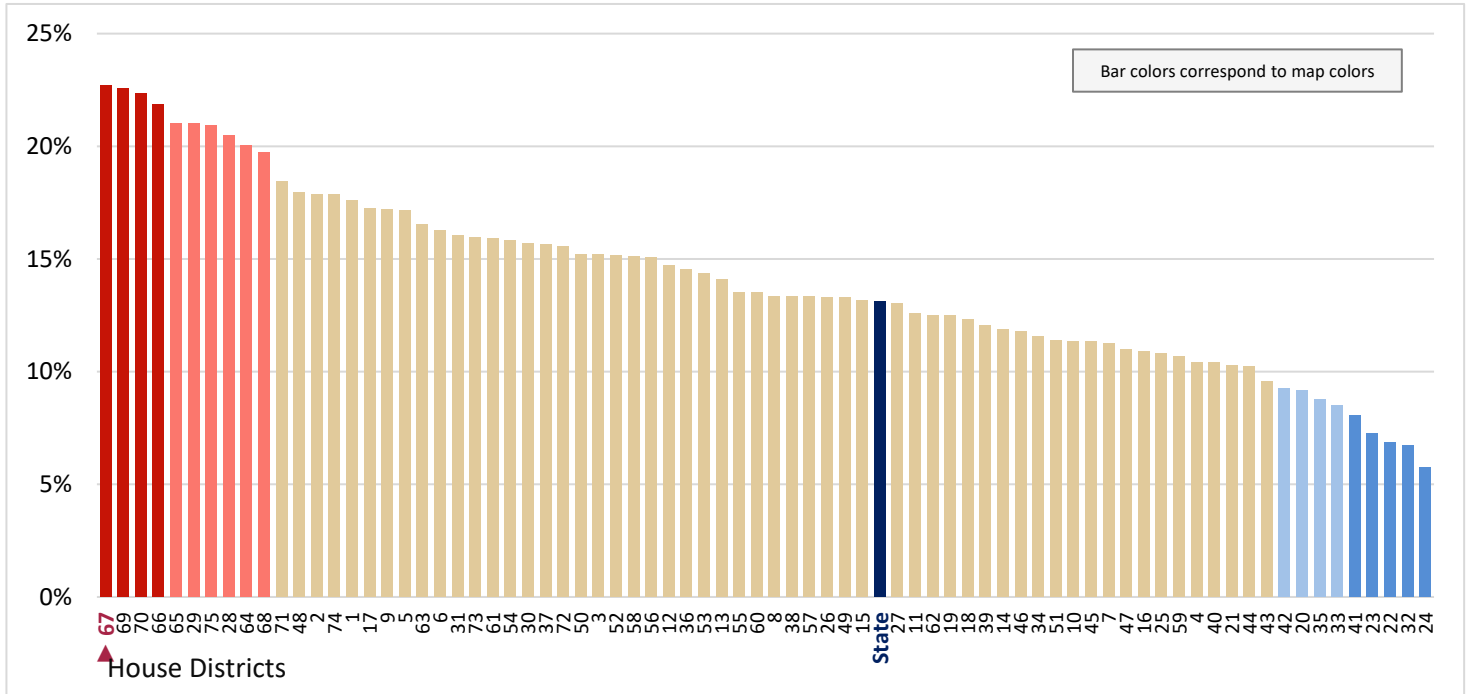

Figure 11.22 - EDUCATIONAL ATTAINMENT

Percentage of Population Age 25+ With a Bachelor's Degree or Higher Attainment, With Bachelor's Degrees in Arts, Humanities, and Other

(Last category in Figure 11.14; same data presented in Figure 11.24)

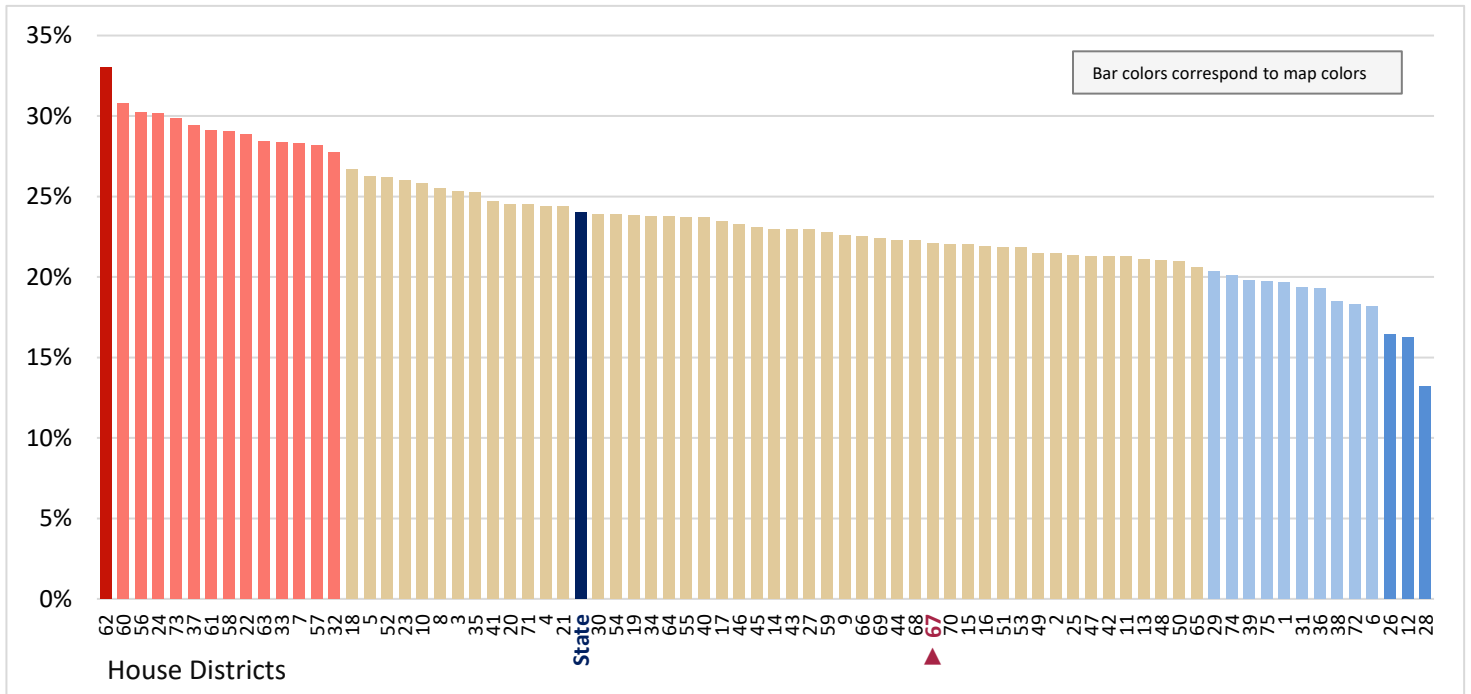

Figure 11.23 - EDUCATIONAL ATTAINMENT
Percentage of Population Age 25+ With a Bachelor's Degree or Higher Attainment, With Bachelor's Degrees in Education

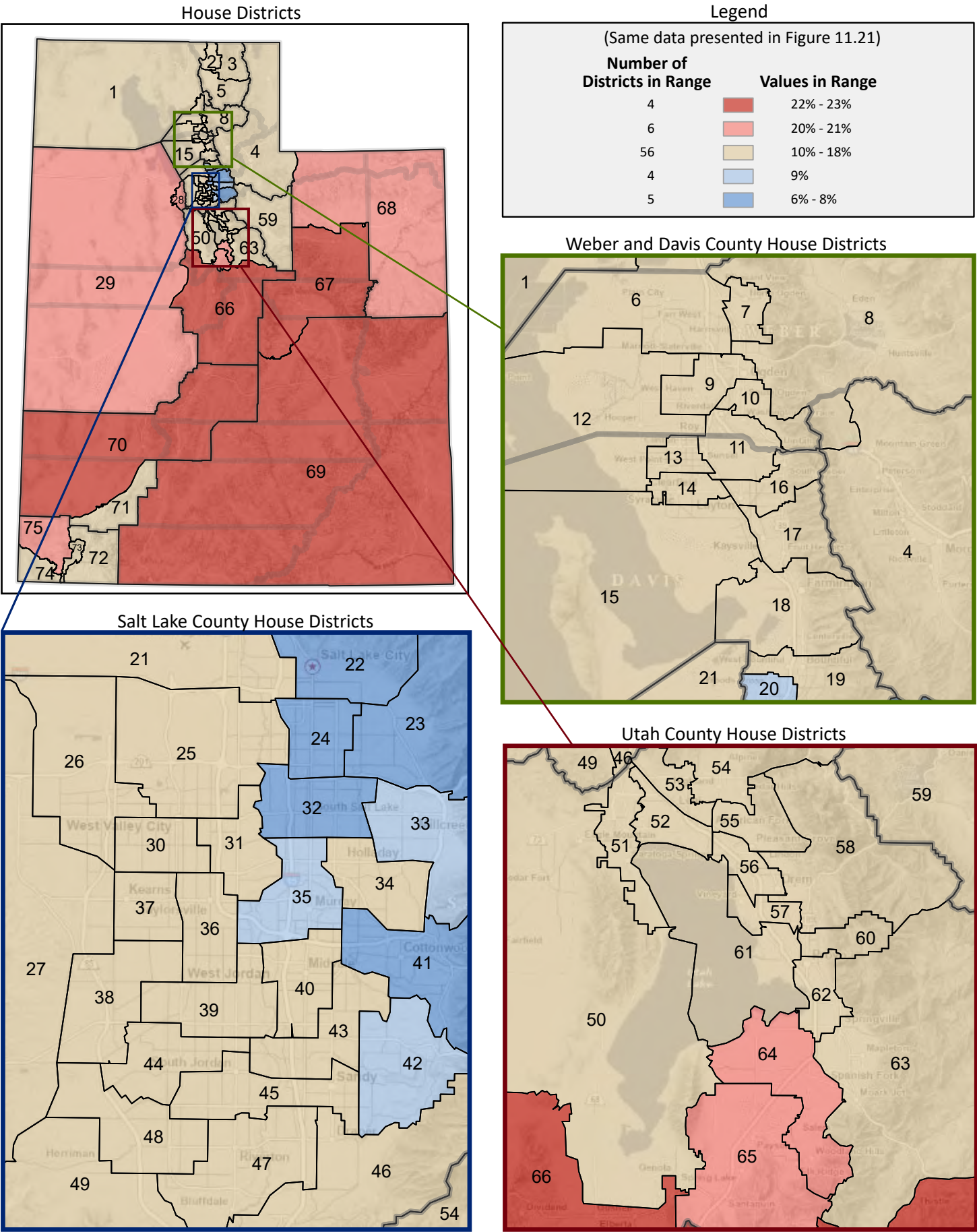

Figure 11.24 - EDUCATIONAL ATTAINMENT
Percentage of Population Age 25+ With a Bachelor's Degree or Higher Attainment, With Bachelor's Degrees in Arts, Humanities, and Other

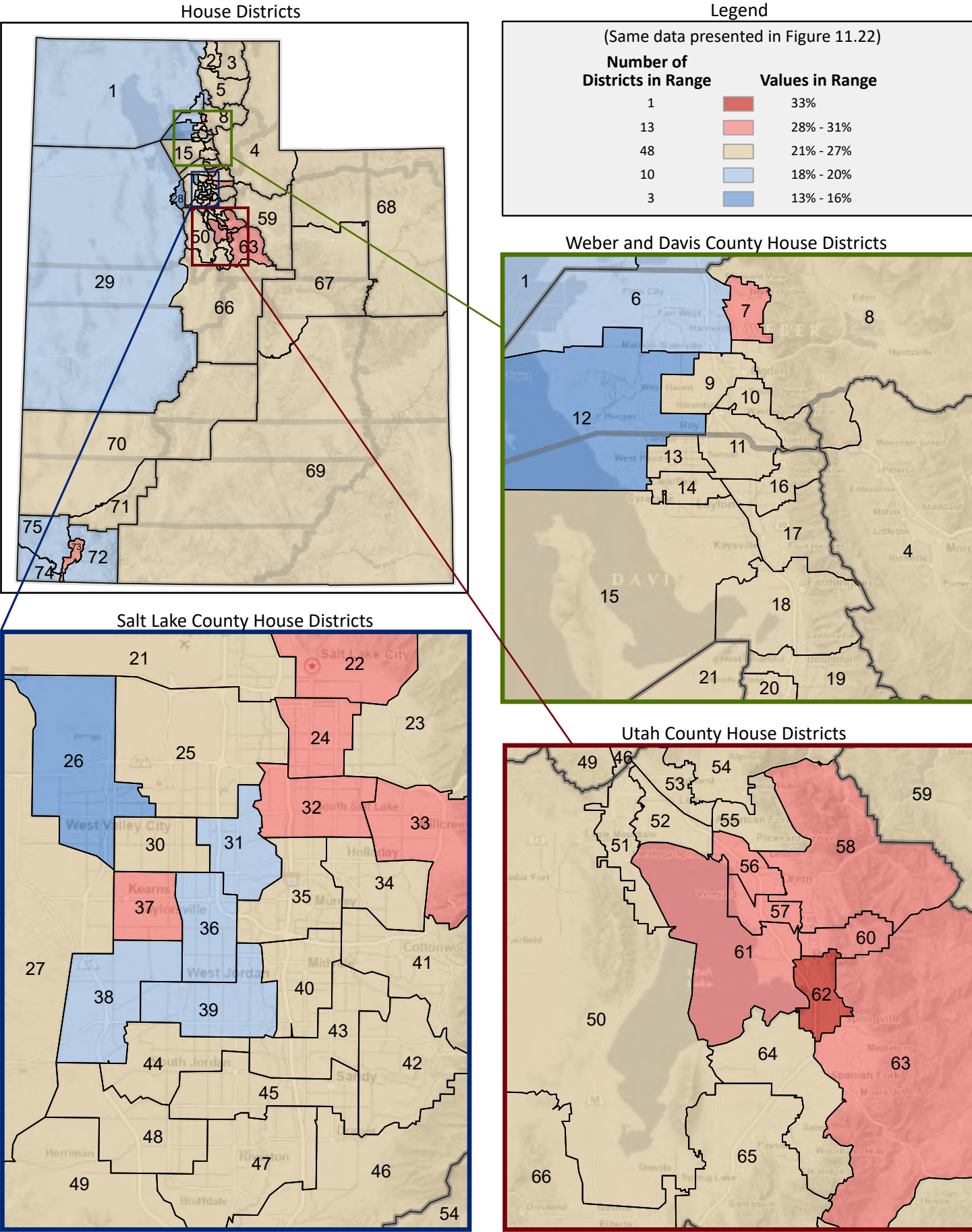

Figure 12.1 - INCOME
Percentage of Households, by Household Income
 (Categories are mutually exclusive and sum to 100%)

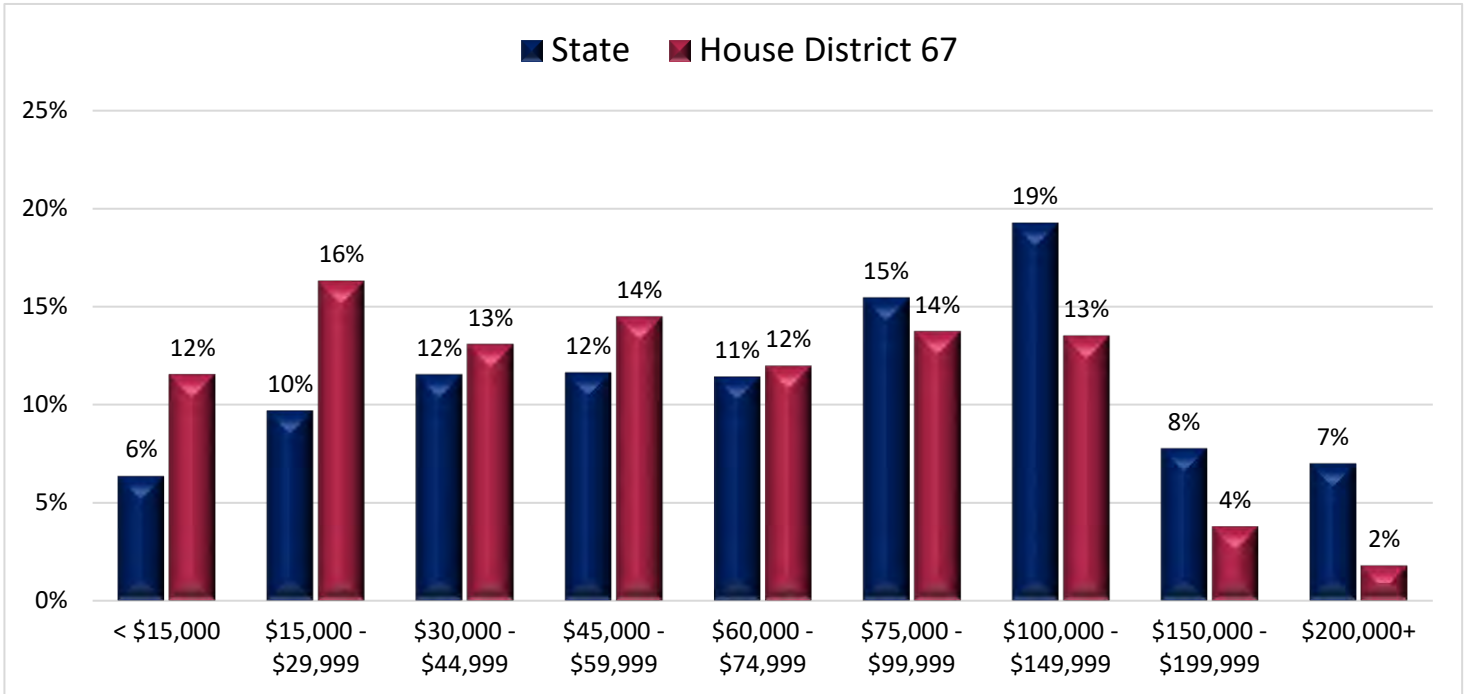

Figure 12.2 - INCOME
Percentage of Households, With Income Less Than \$15,000
 (First category in Figure 12.1; same data presented in Figure 12.3)

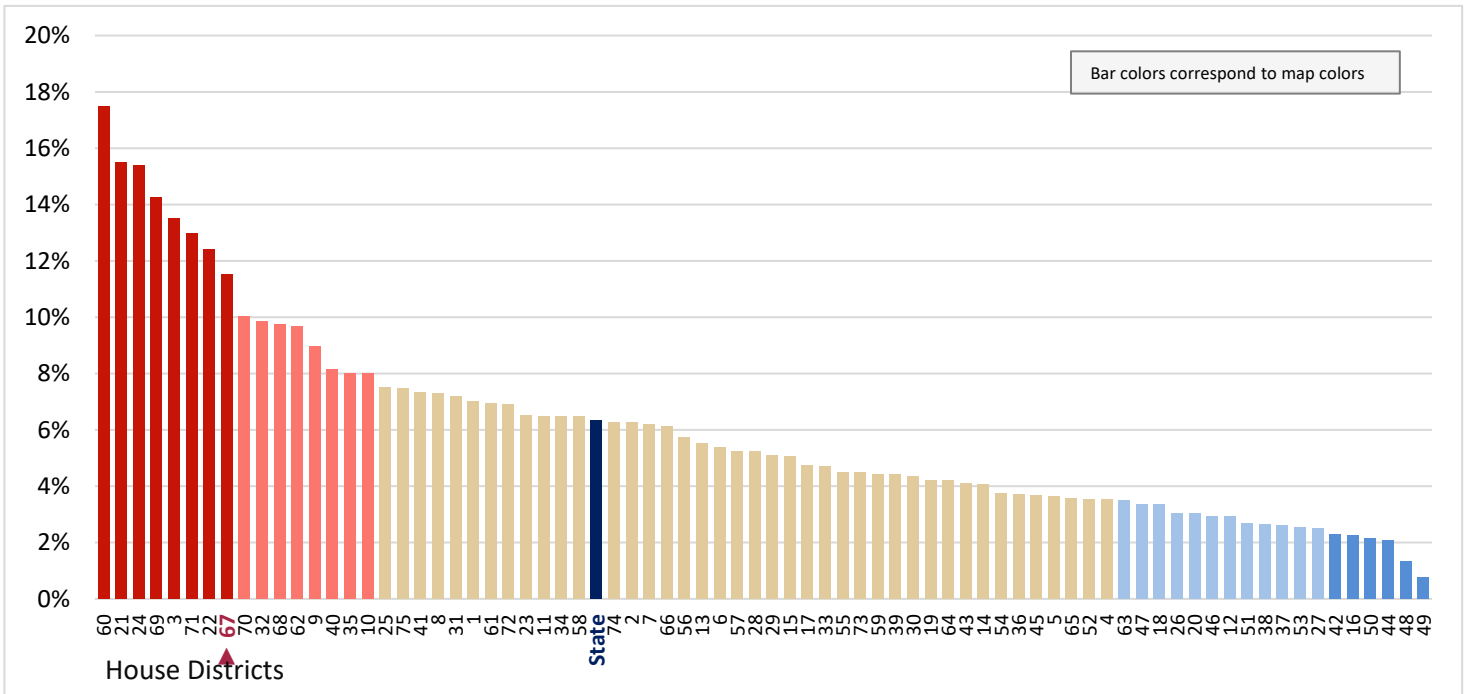

Figure 12.3 - INCOME
Percentage of Households, With Income Less Than \$15,000

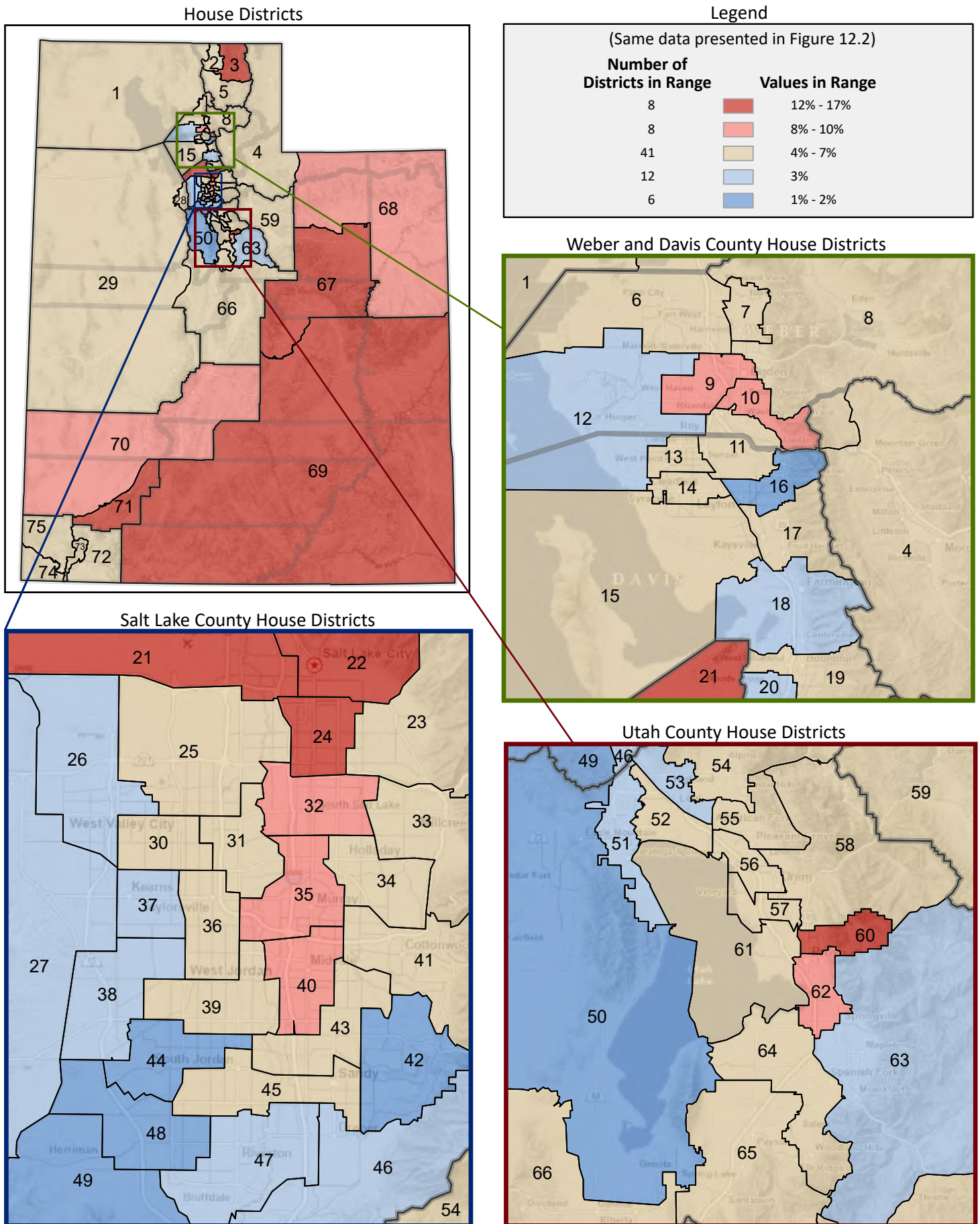

Figure 12.4 - INCOME
Percentage of Households, With Income \$15,000 - \$29,999
 (Second category in Figure 12.1; same data presented in Figure 12.6)

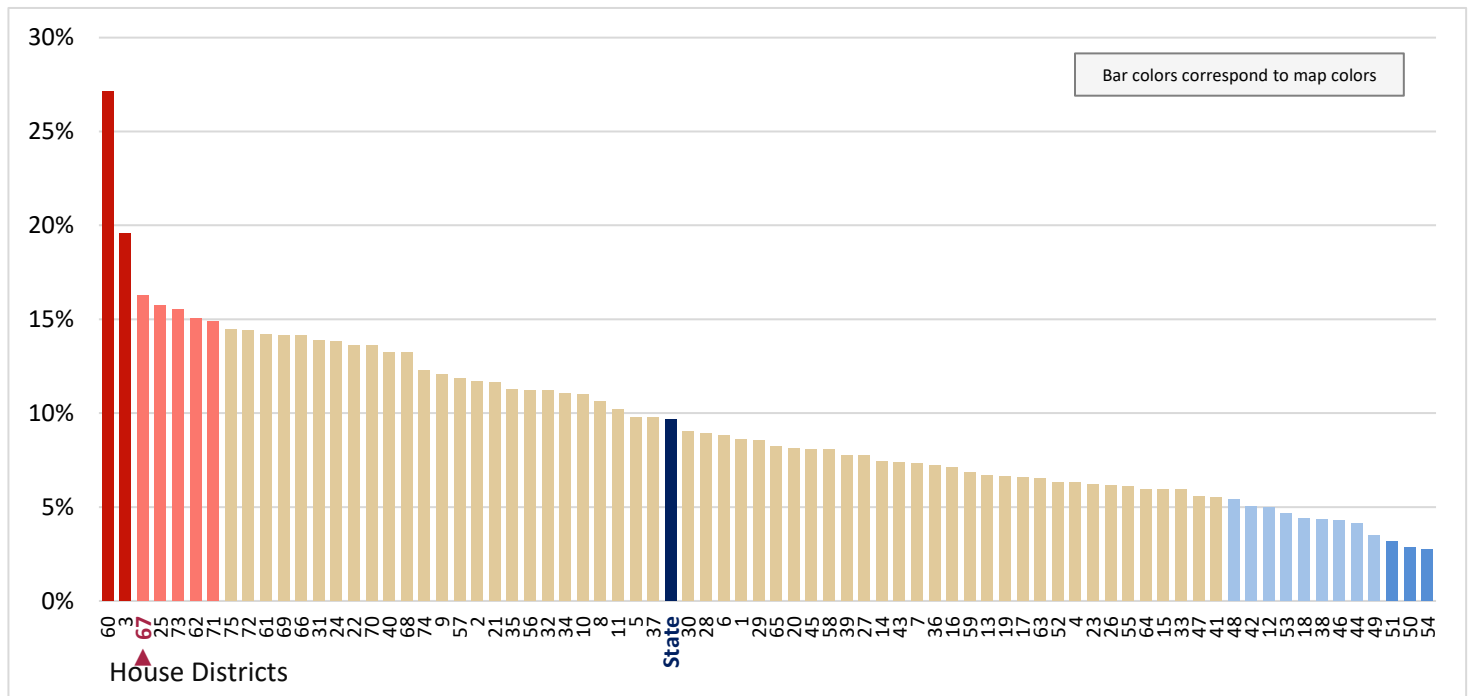

Figure 12.5 - INCOME
Percentage of Households, With Income \$30,000 - \$44,999
 (Third category in Figure 12.1; same data presented in Figure 12.7)

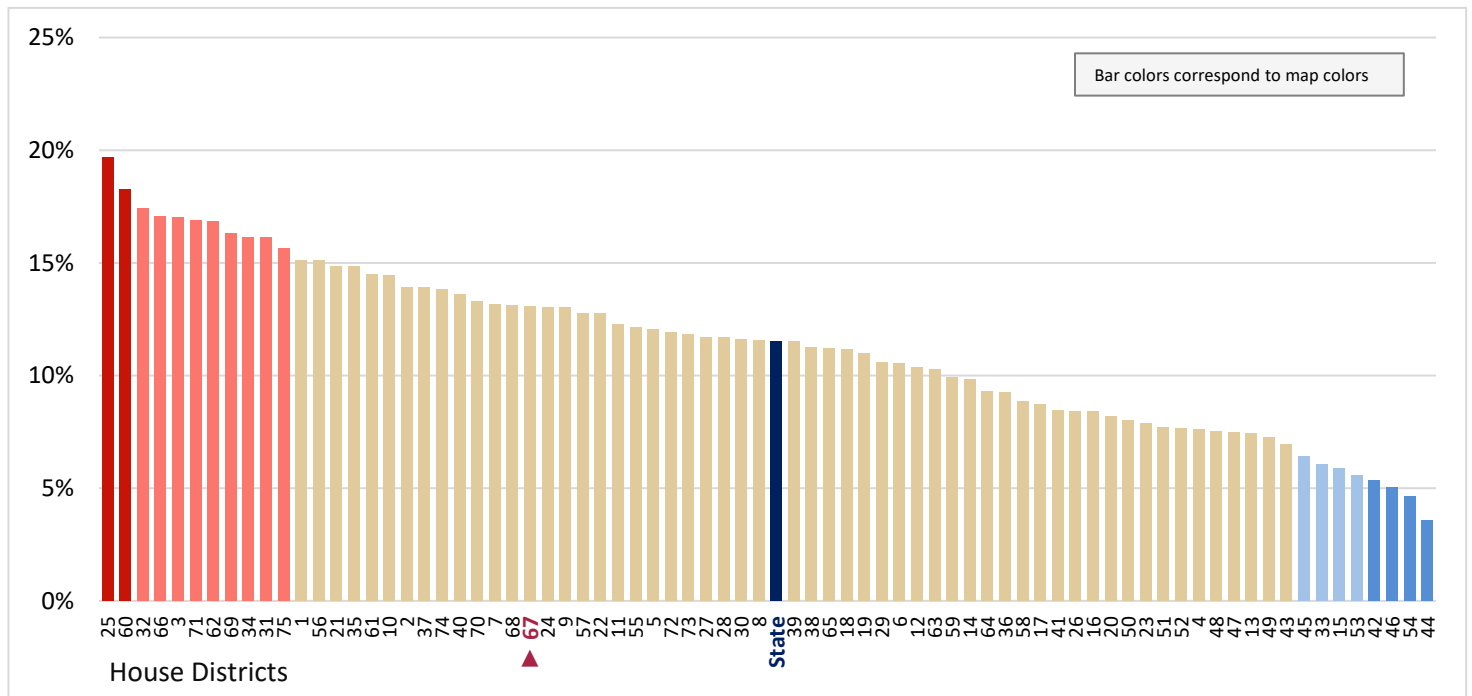

Figure 12.6 - INCOME
Percentage of Households, With Income \$15,000 - \$29,999

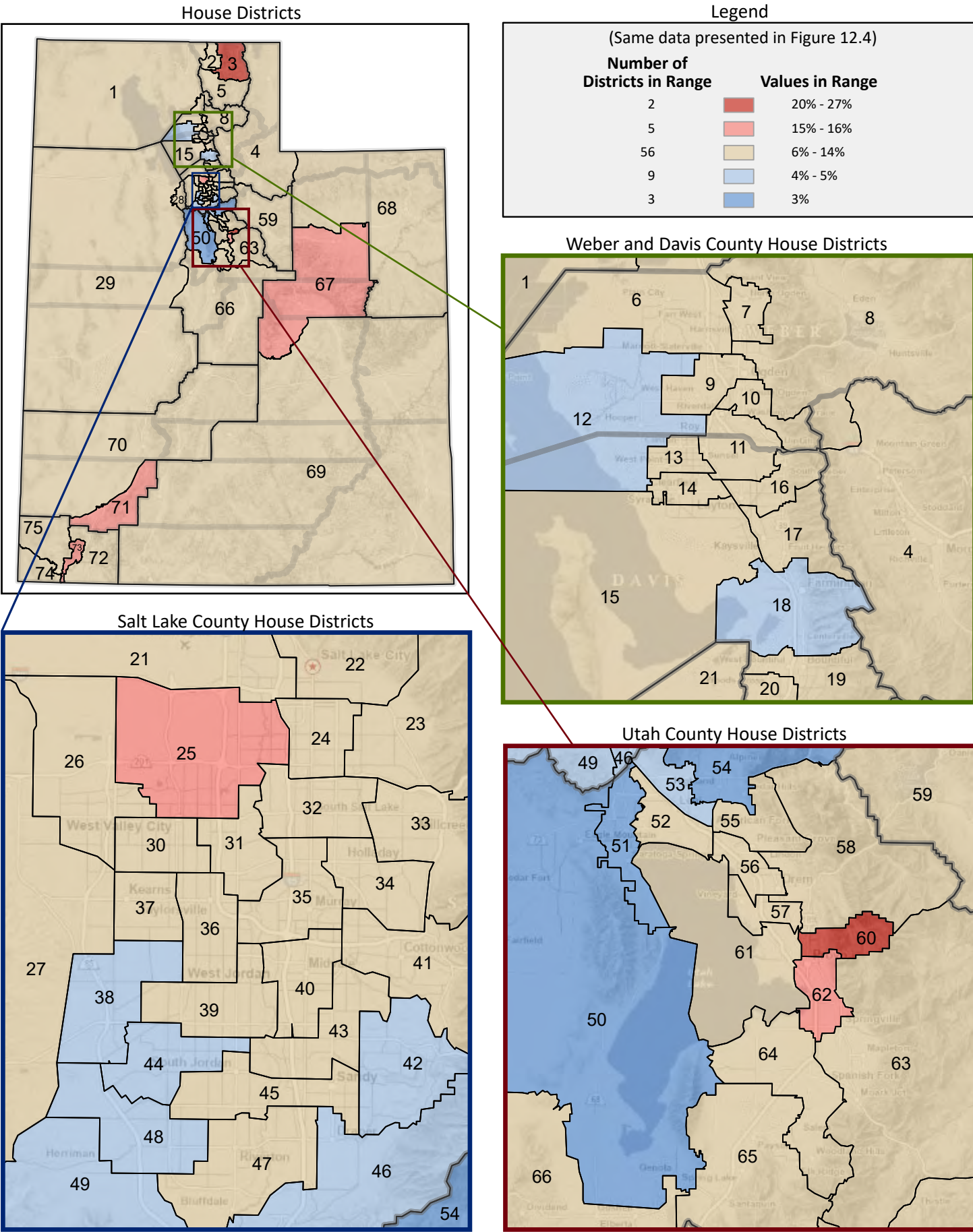

Figure 12.7 - INCOME
Percentage of Households, With Income \$30,000 - \$44,999

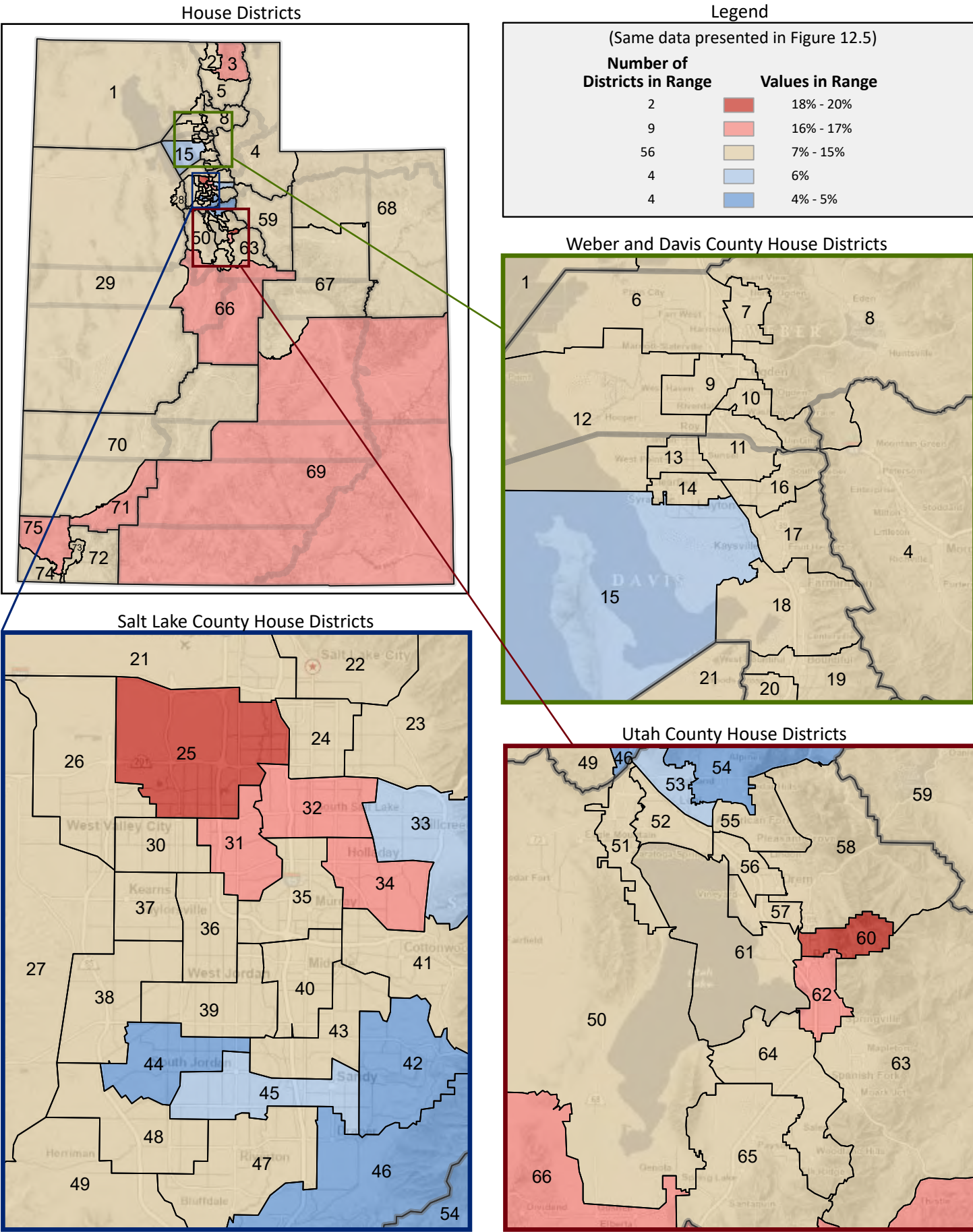

Figure 12.8 - INCOME
Percentage of Households, With Income \$45,000 - \$59,999
 (Fourth category in Figure 12.1; same data presented in Figure 12.10)

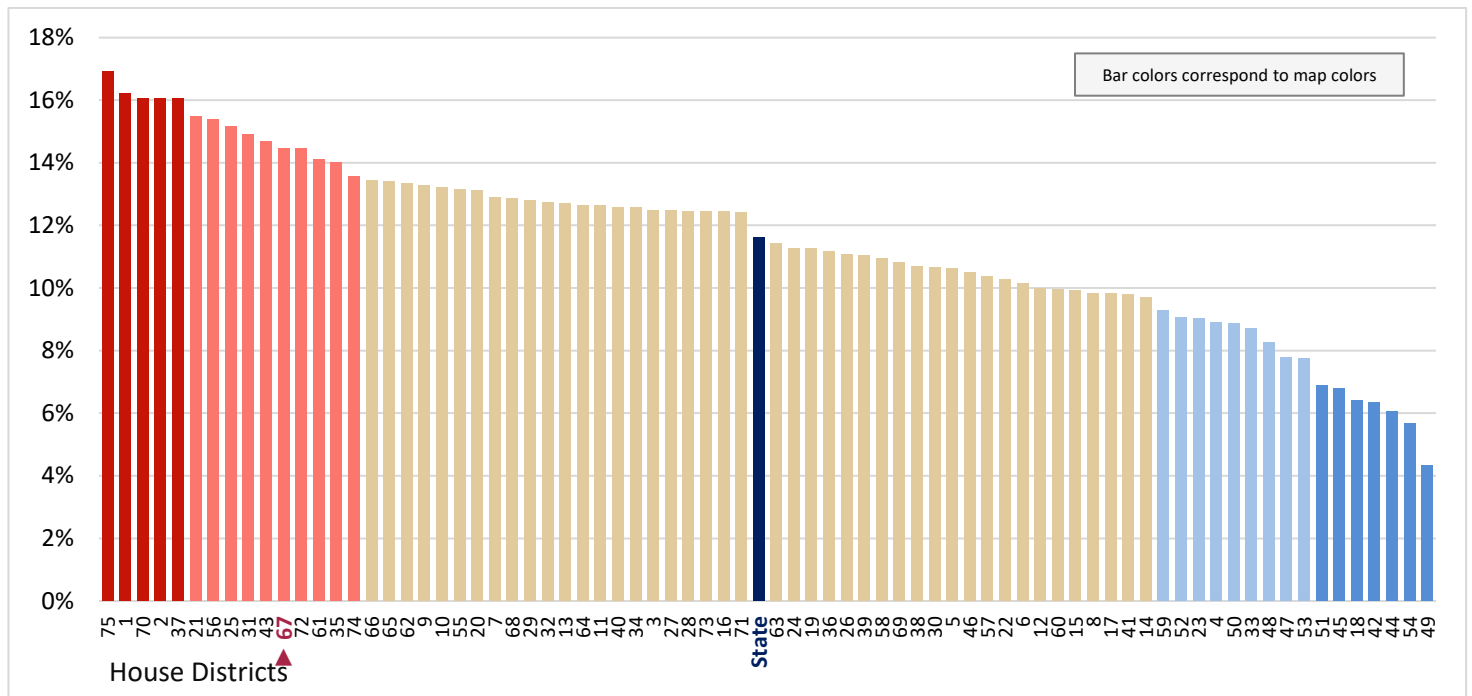

Figure 12.9 - INCOME
Percentage of Households, With Income \$60,000 - \$74,999
 (Fifth category in Figure 12.1; same data presented in Figure 12.11)

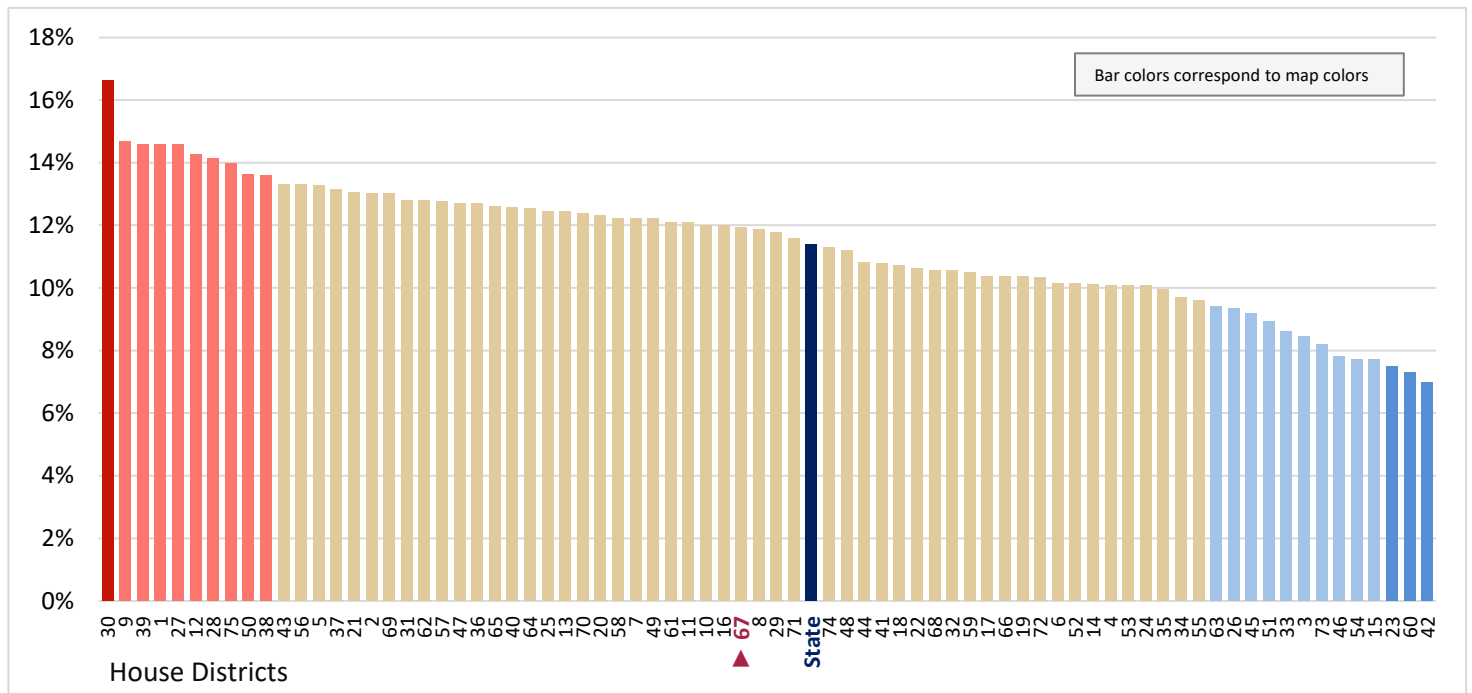

Figure 12.10 - INCOME
Percentage of Households, With Income \$45,000 - \$59,999

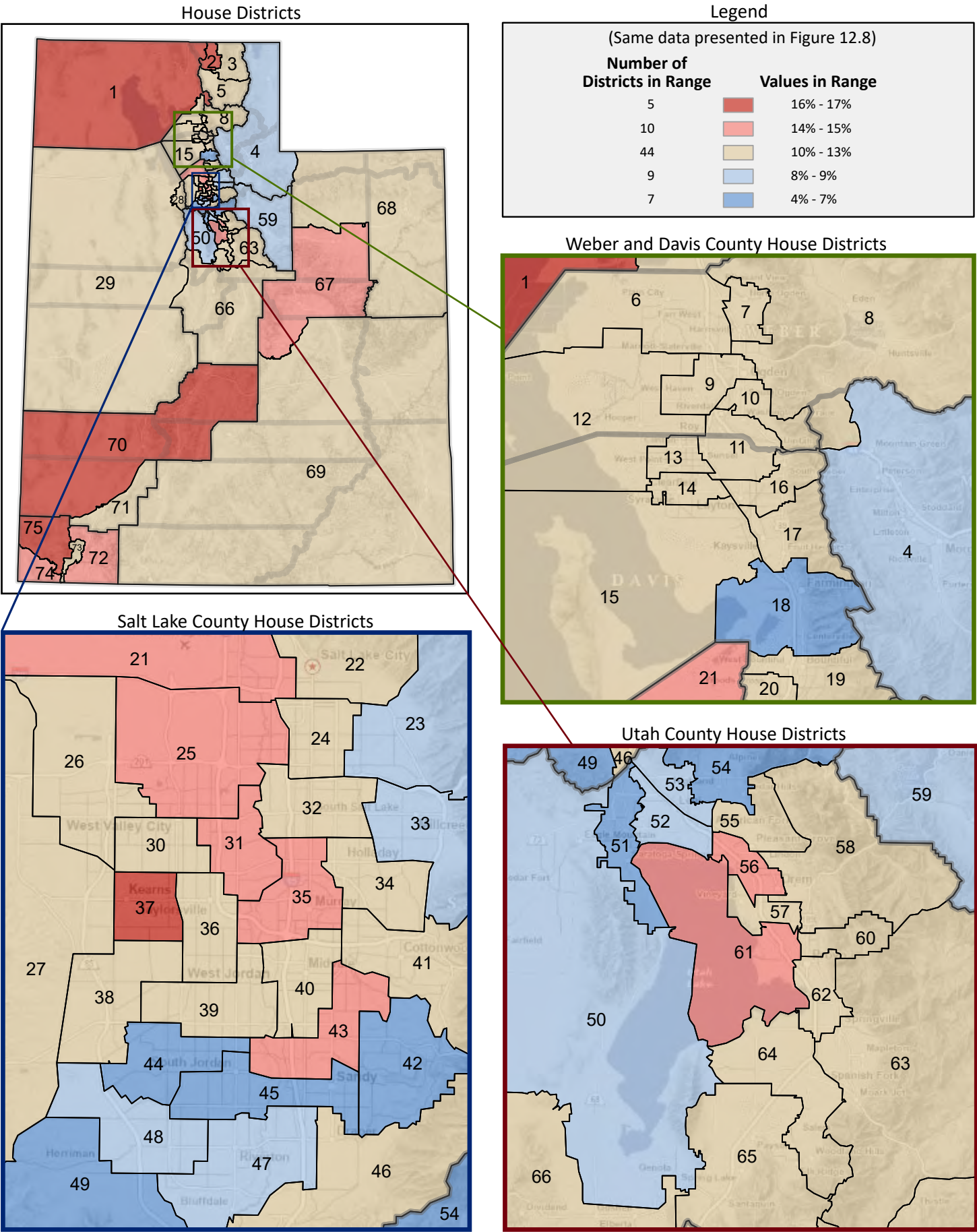

Figure 12.11 - INCOME
Percentage of Households, With Income \$60,000 - \$74,999

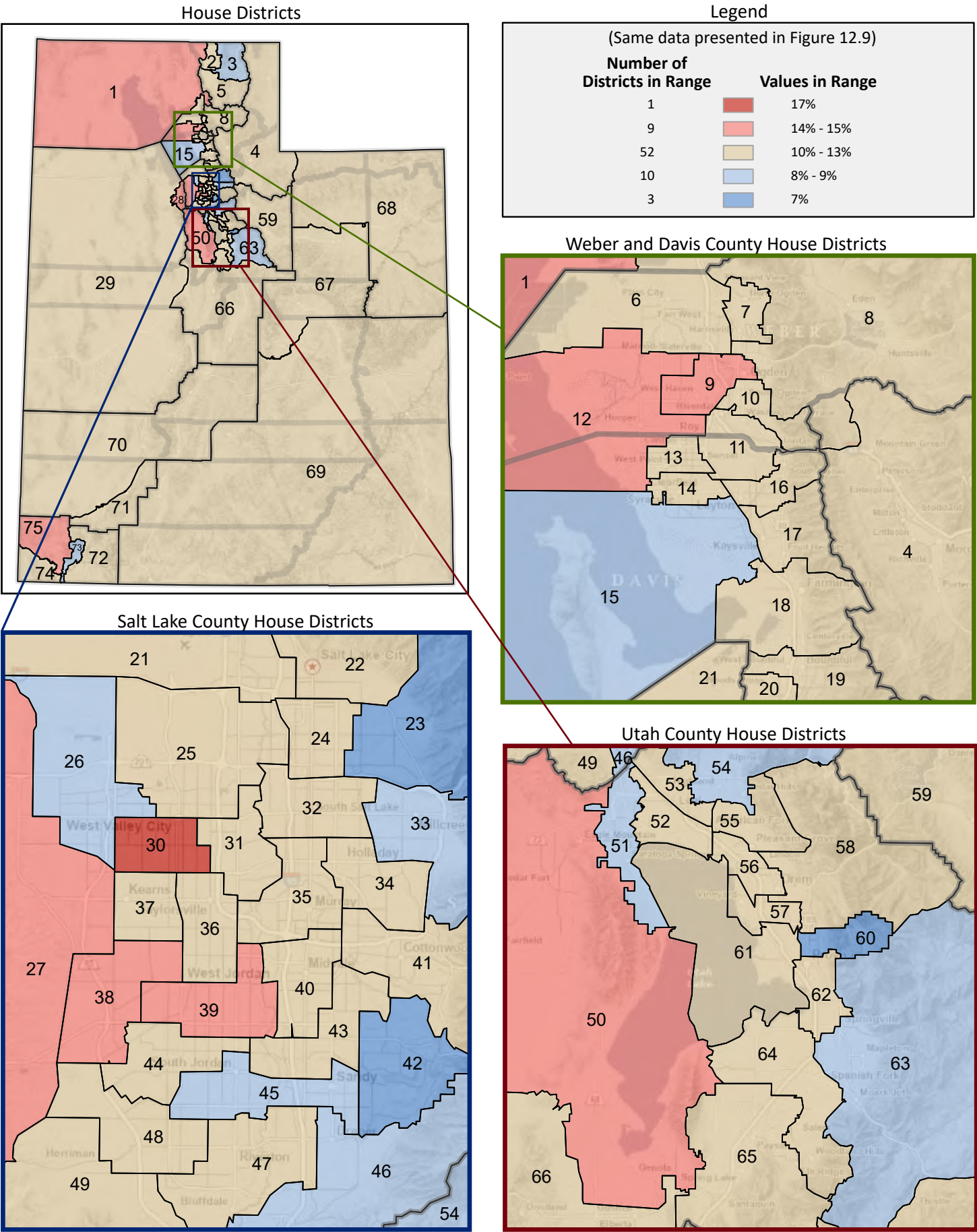

Figure 12.12 - INCOME
Percentage of Households, With Income \$75,000 - \$99,999
 (Sixth category in Figure 12.1; same data presented in Figure 12.14)

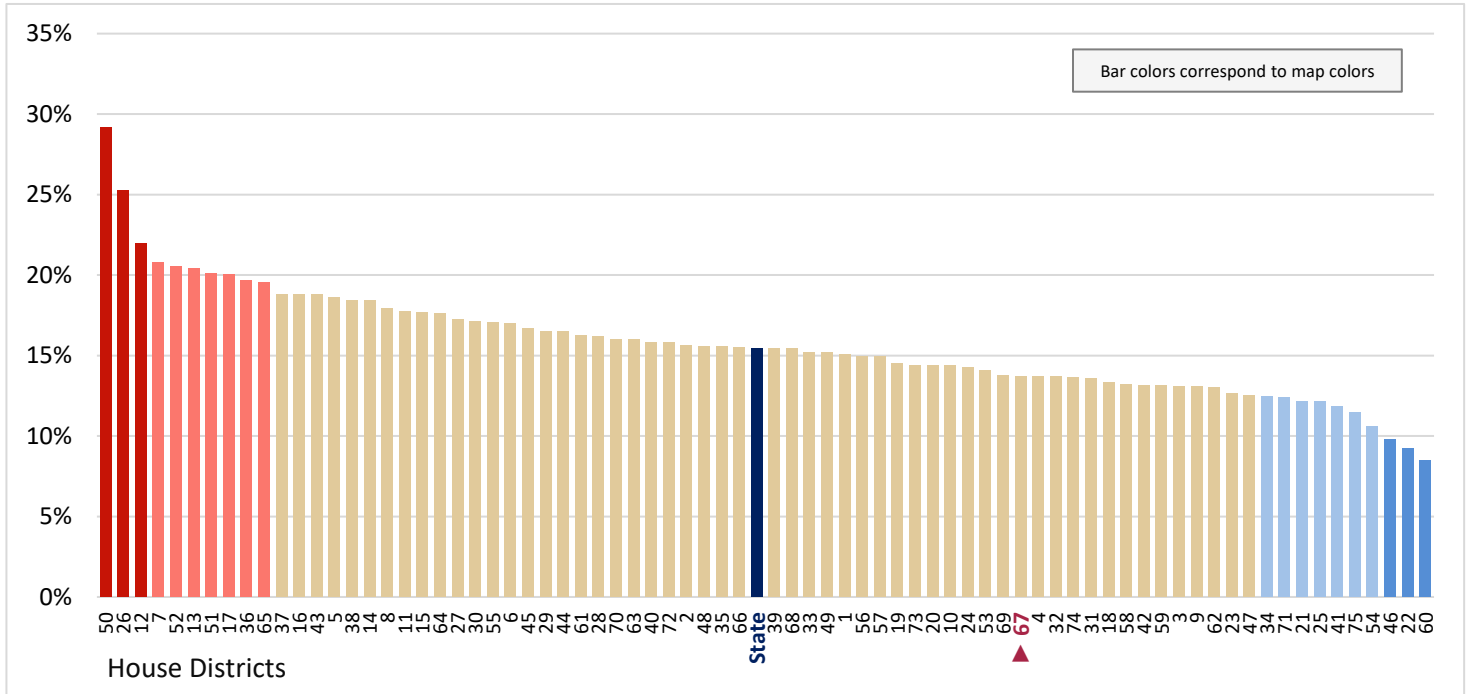

Figure 12.13 - INCOME
Percentage of Households, With Income \$100,000 - \$149,999
 (Seventh category in Figure 12.1; same data presented in Figure 12.15)

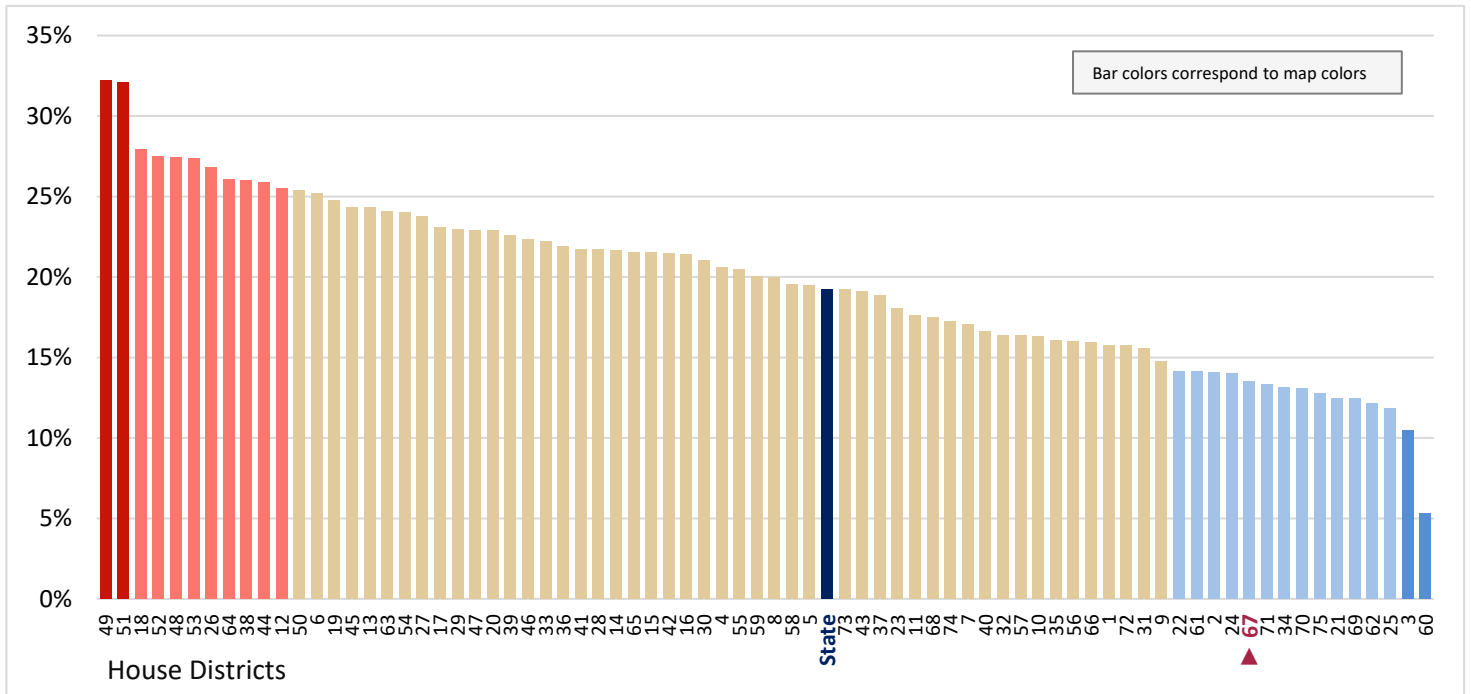

Figure 12.14 - INCOME
Percentage of Households, With Income \$75,000 - \$99,999

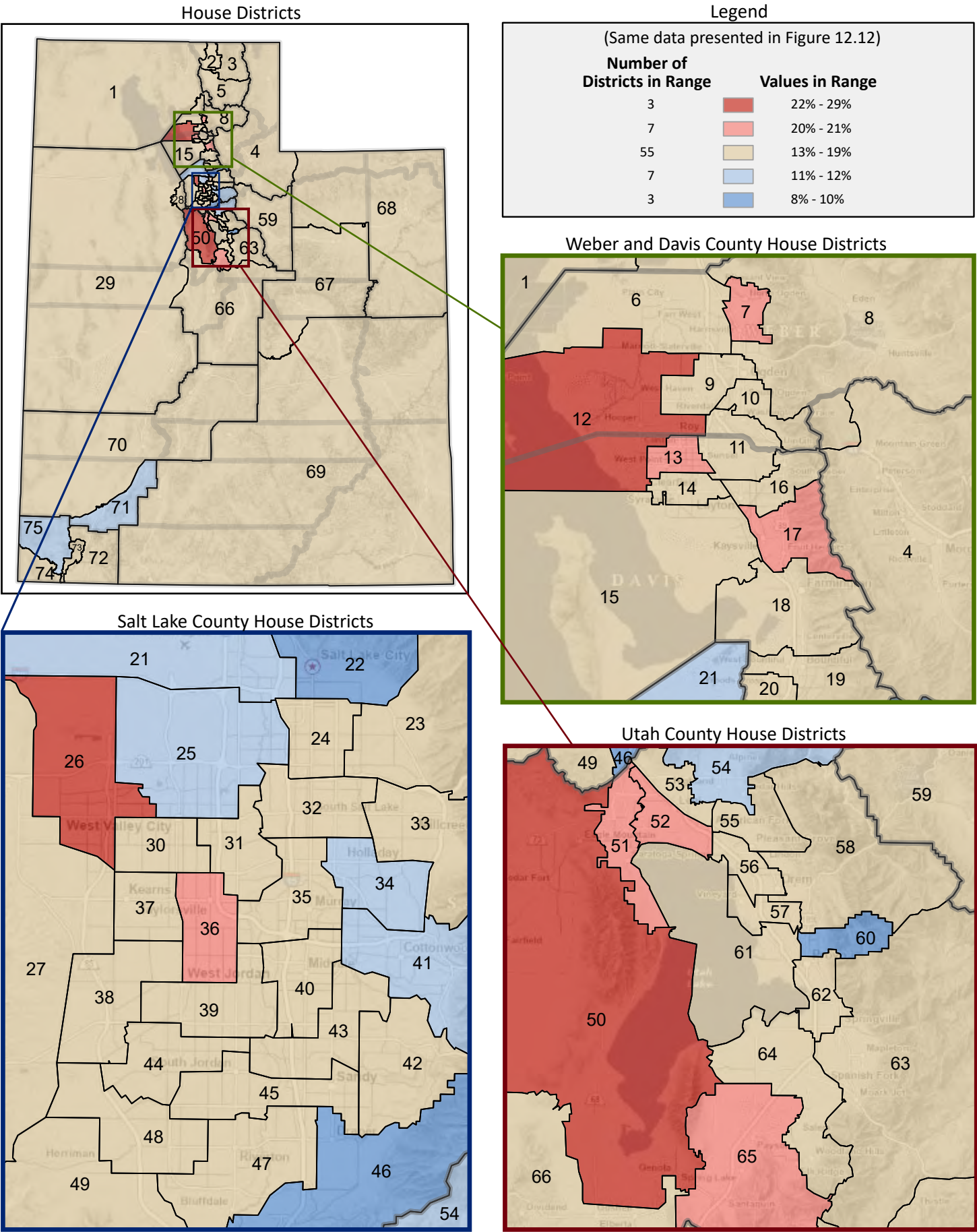

Figure 12.15 - INCOME
Percentage of Households, With Income \$100,000 - \$149,999

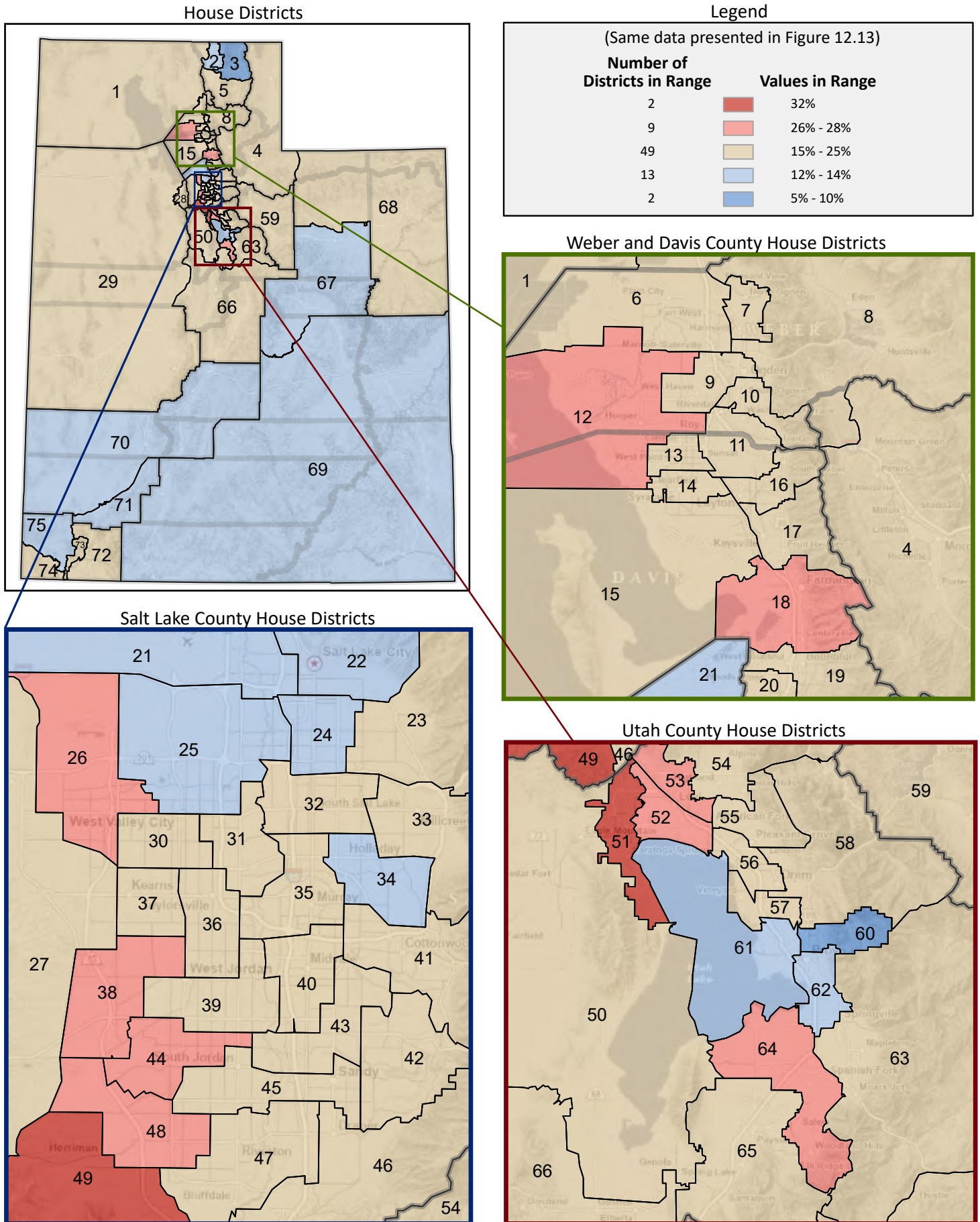

Figure 12.16 - INCOME
Percentage of Households, With Income \$150,000 - \$199,999
 (Eighth category in Figure 12.1; same data presented in Figure 12.18)

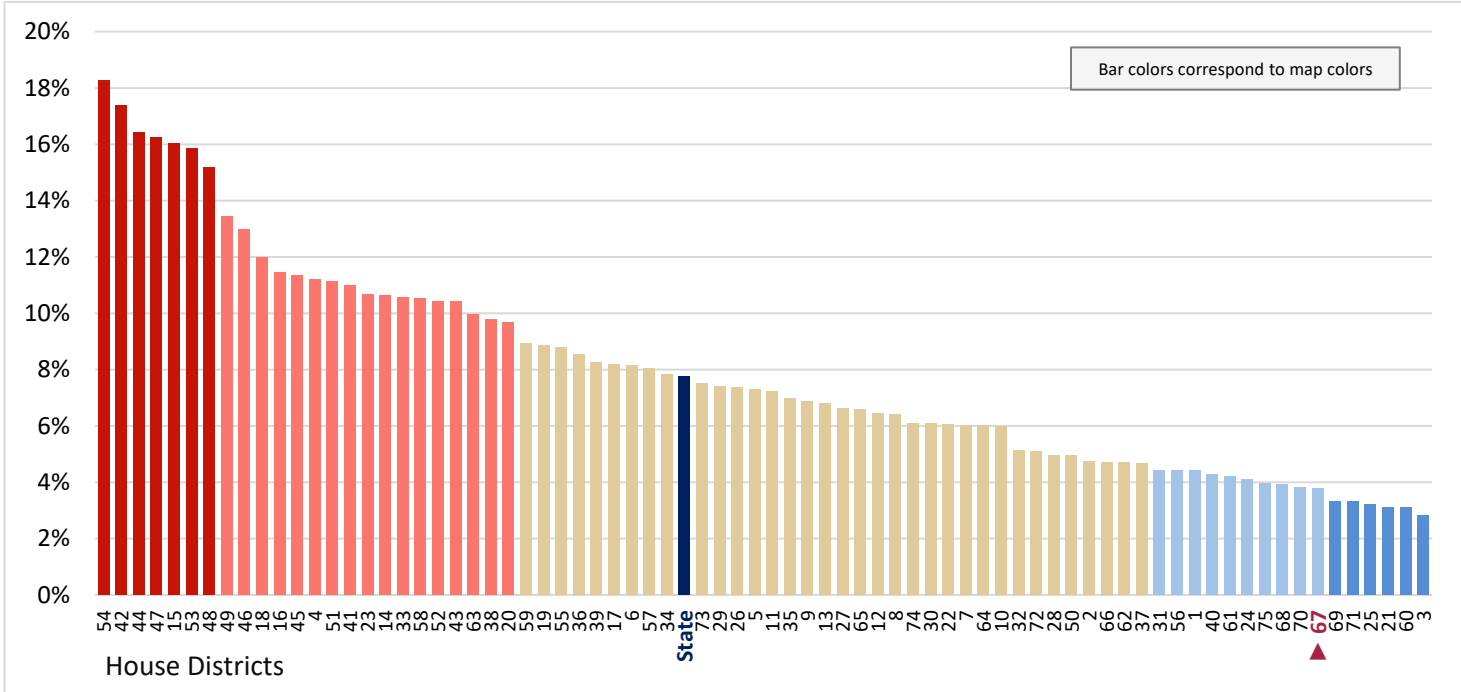

Figure 12.17 - INCOME
Percentage of Households, With Income \$200,000+
 (Last category in Figure 12.1; same data presented in Figure 12.19)

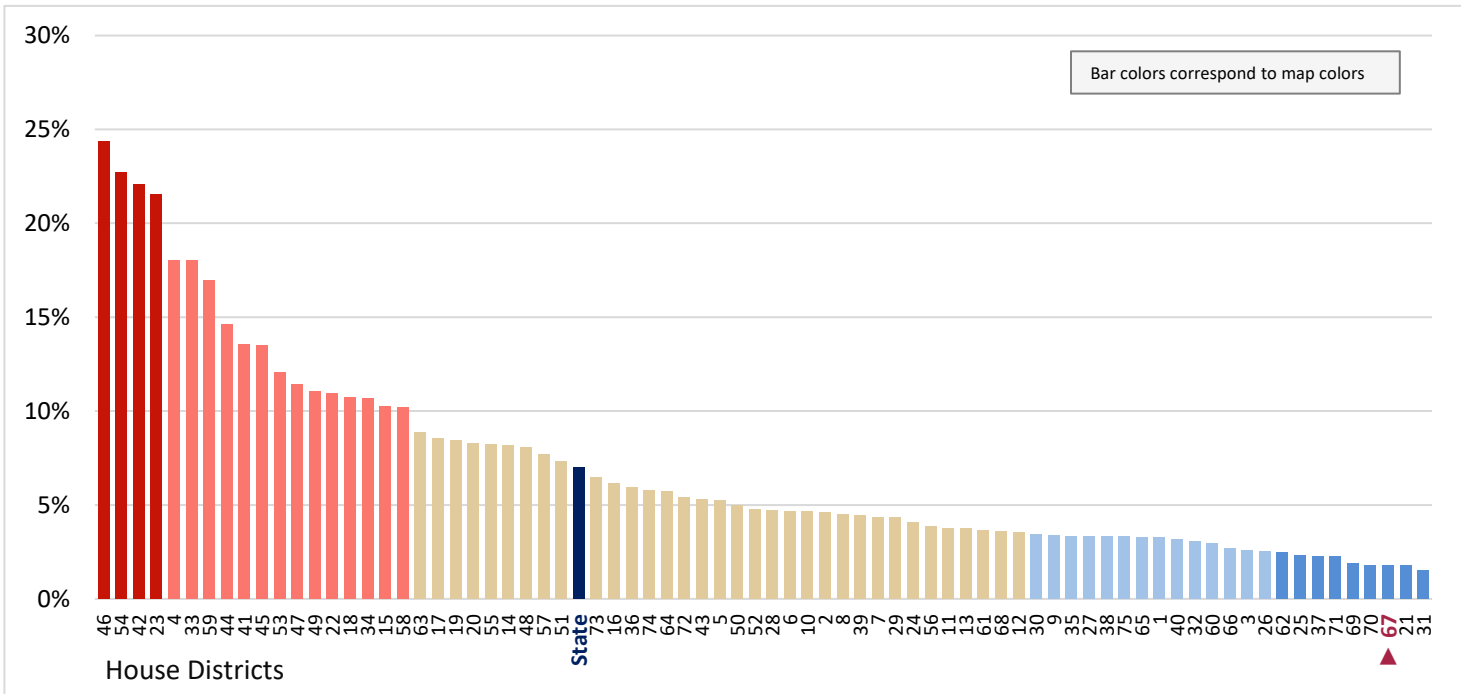

Figure 12.18 - INCOME
Percentage of Households, With Income \$150,000 - \$199,999

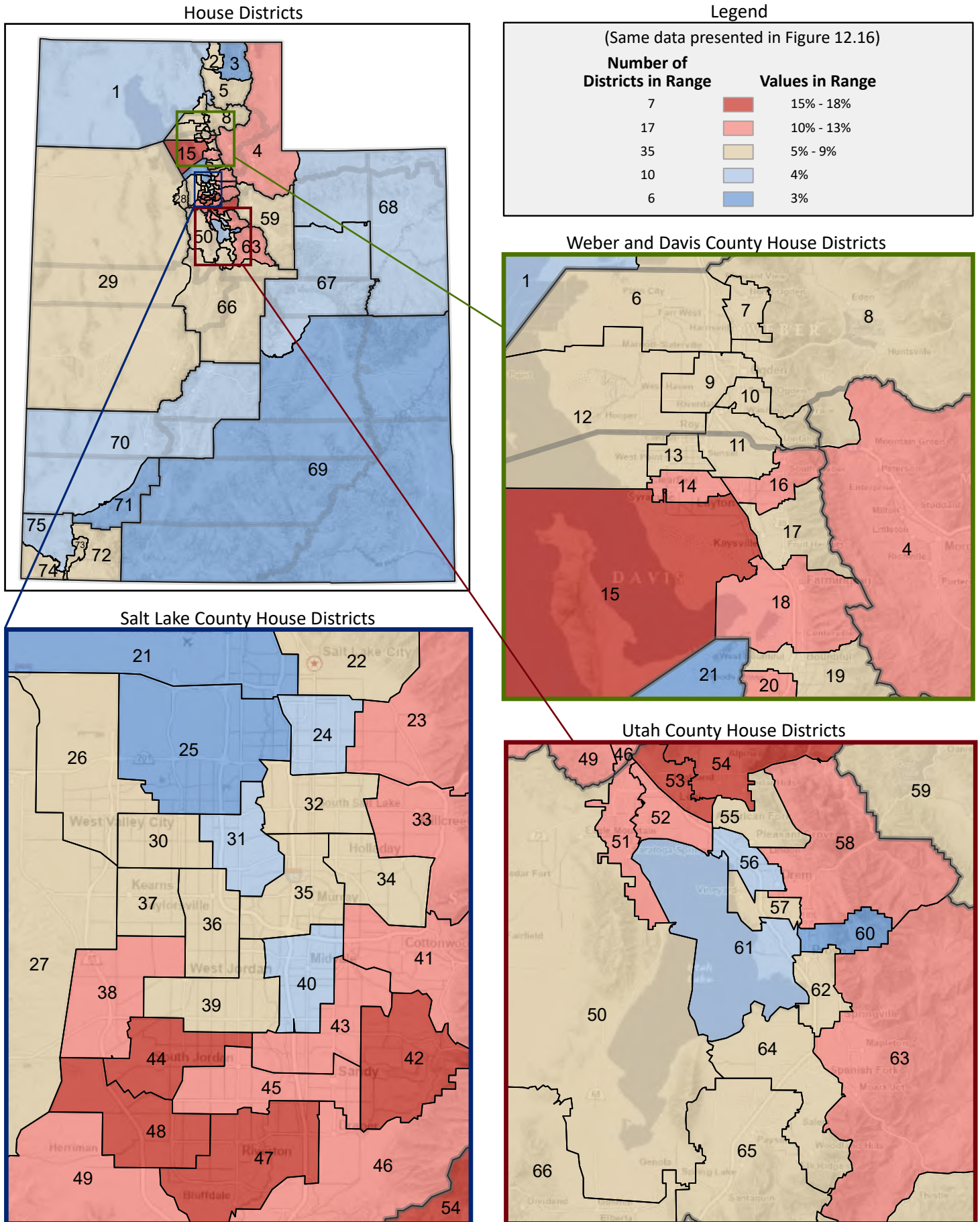

Figure 12.19 - INCOME
Percentage of Households, With Income \$200,000+

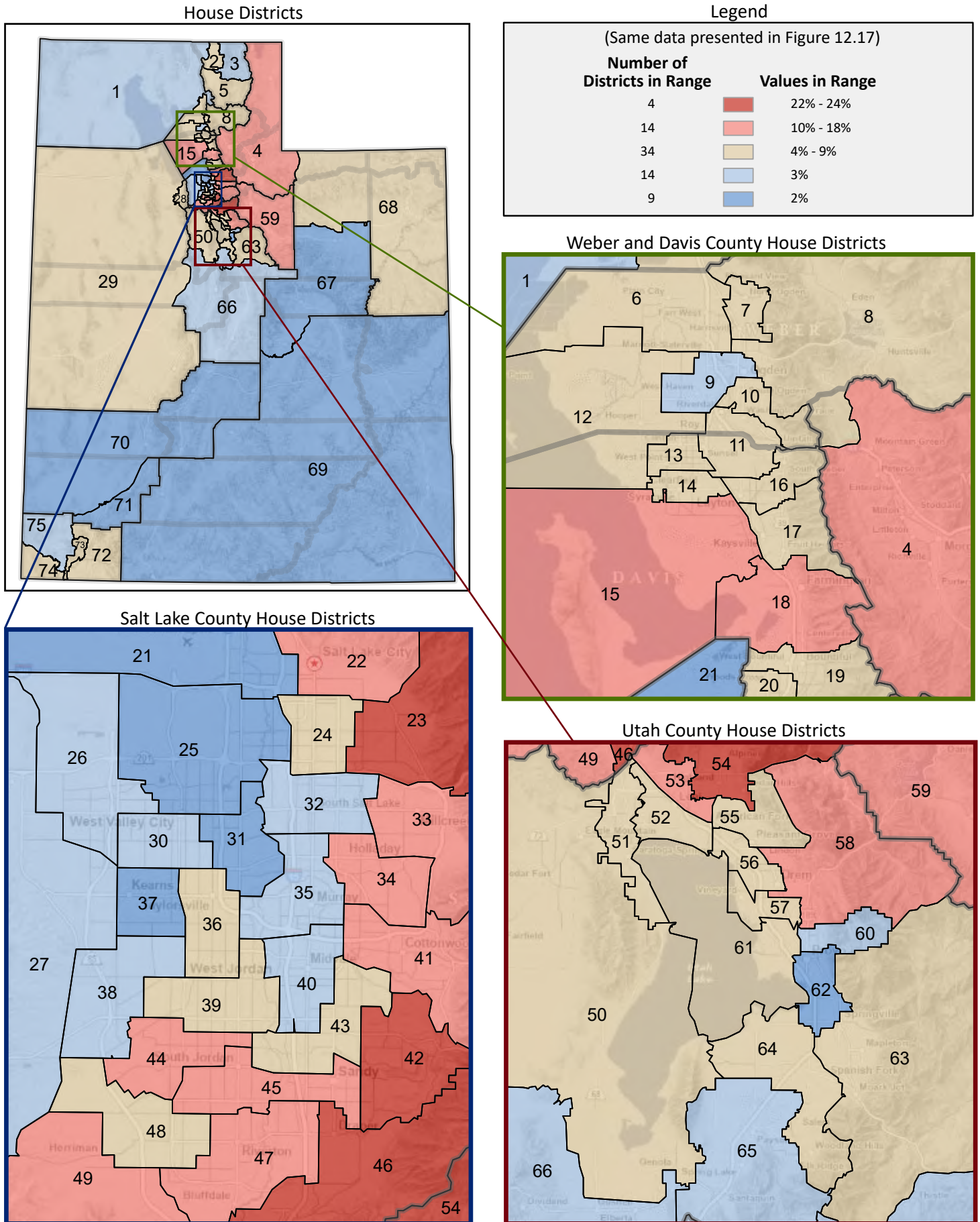

Figure 12.20 - INCOME

Average Household Income

(data not presented in Figure 12.1; same data presented in Figure 12.21)

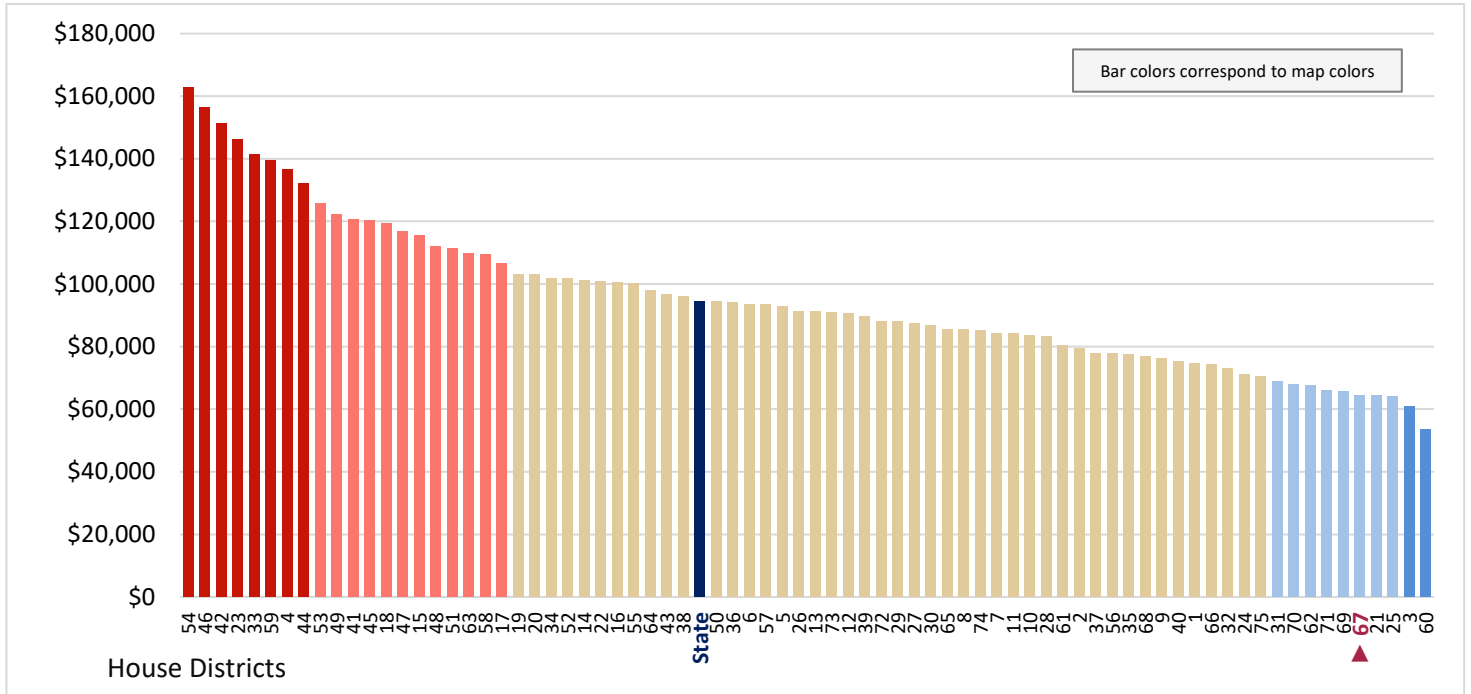

Figure 12.21 - INCOME
Average Household Income

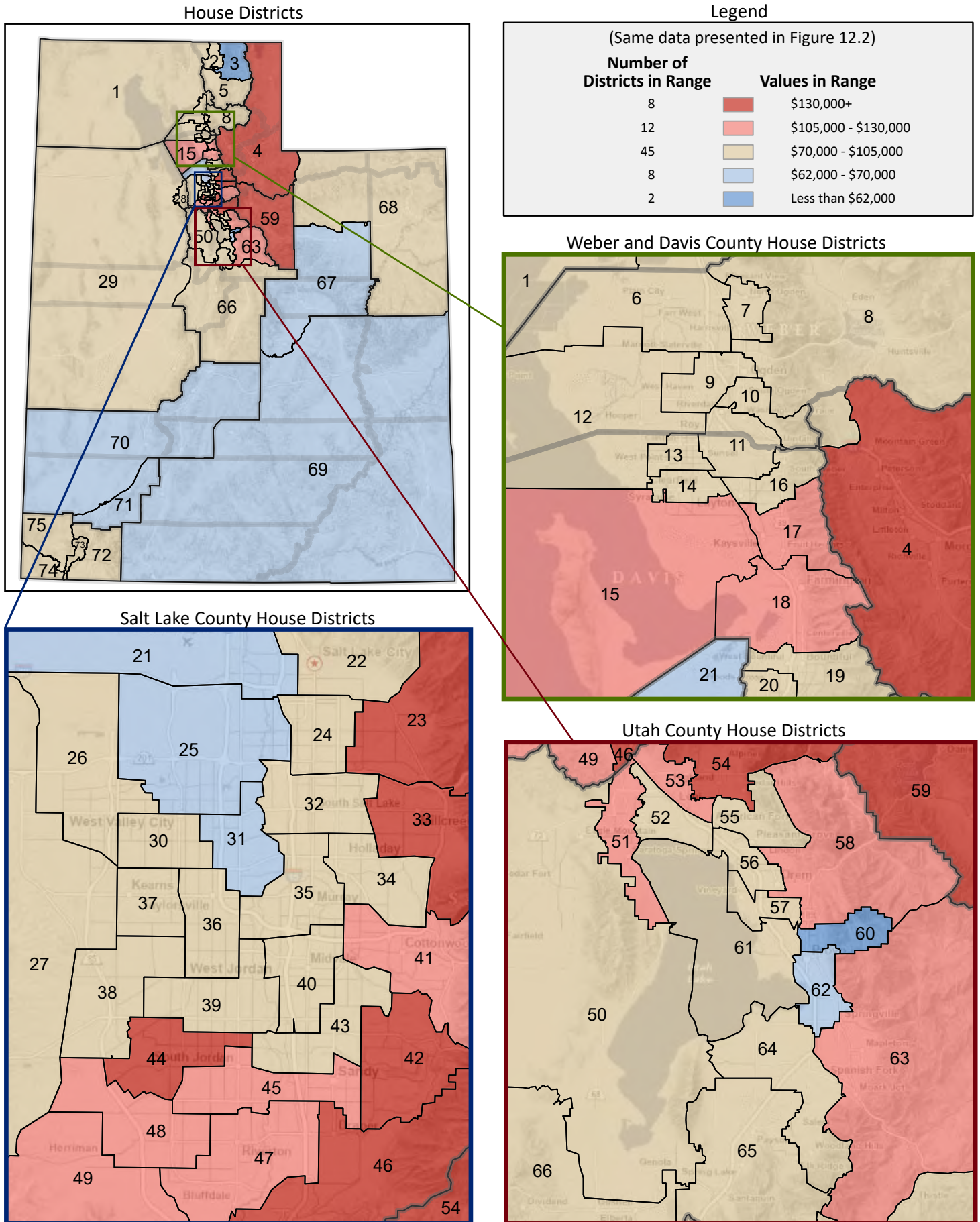

Figure 12.22 - INCOME
Percentage of Aggregate Household Income, by Source*
 (Categories are mutually exclusive and sum to 100%)

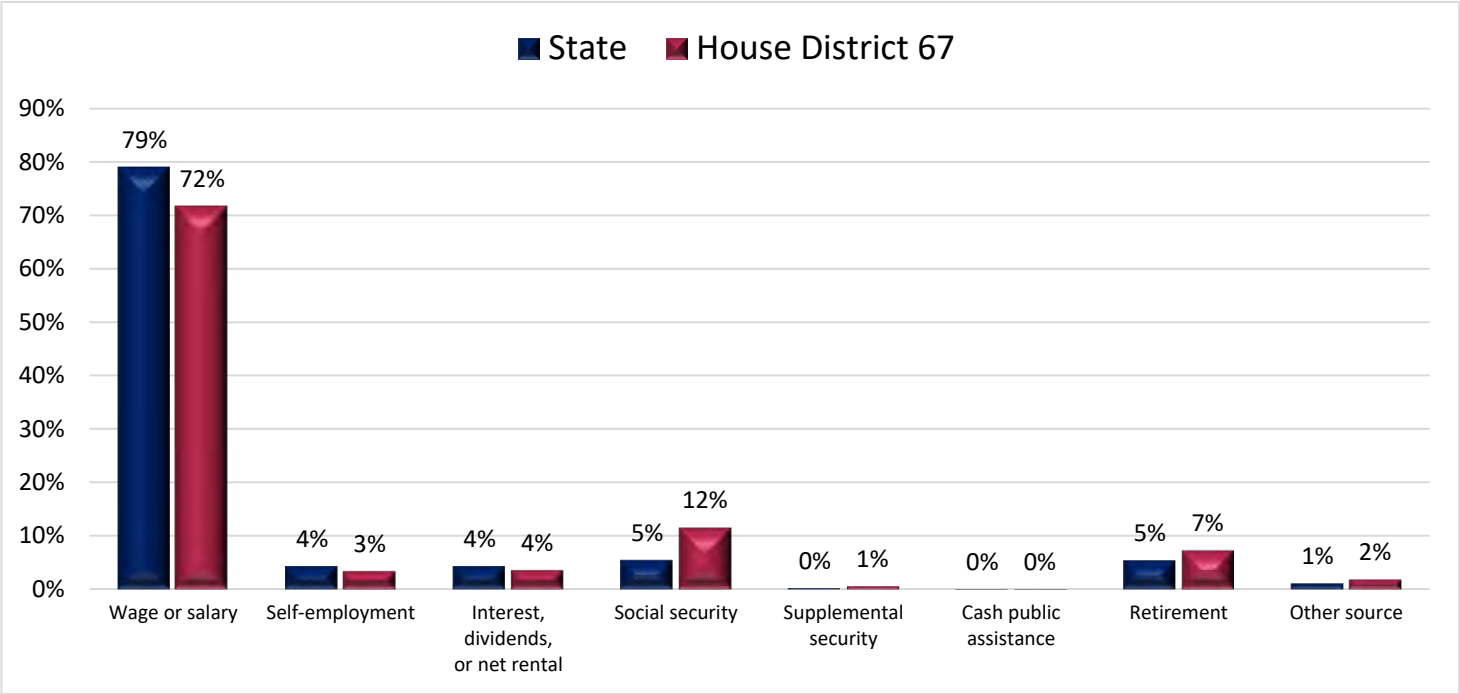
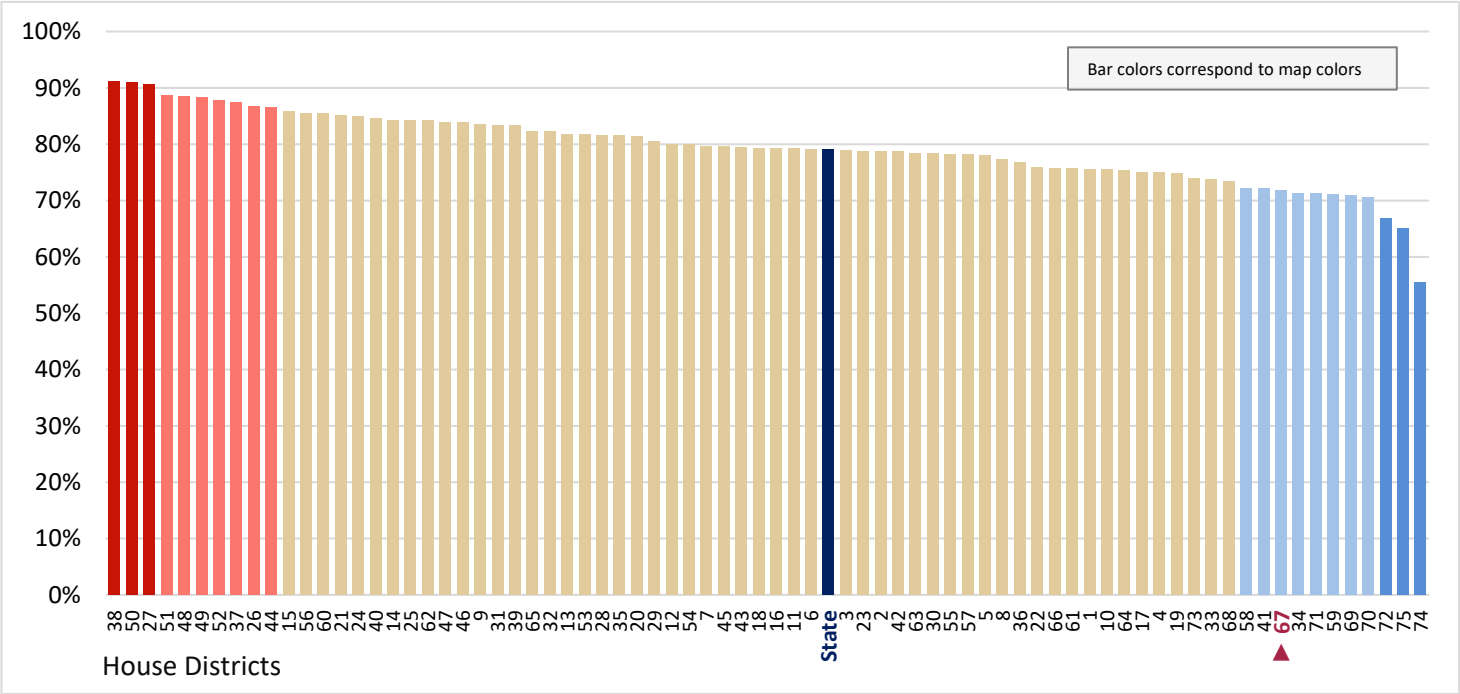

Figure 12.23 - INCOME
Percentage of Aggregate Household Income, From Wage or Salary
 (First category in Figure 12.22; same data presented in Figure 12.24)



* Household income is categorized into the eight types shown in Figure 12.22. Aggregate household income for each income type is the sum of all income from that income type for all households.

Figure 12.24 - INCOME
Percentage of Aggregate Household Income, From Wage or Salary

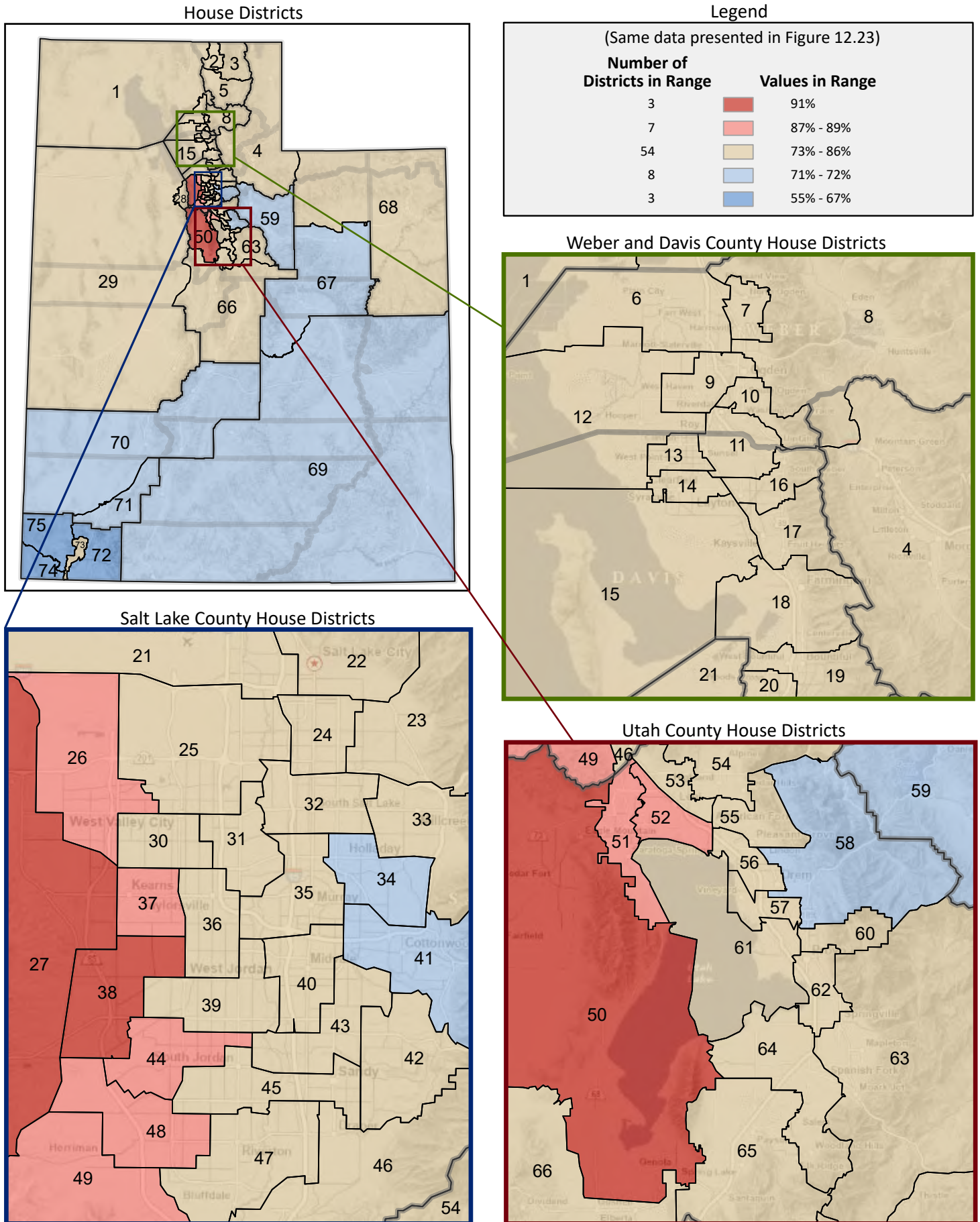

Figure 12.25 - INCOME

Percentage of Aggregate Household Income, From Self-Employment

(Second category in Figure 12.22; same data presented in Figure 12.27)

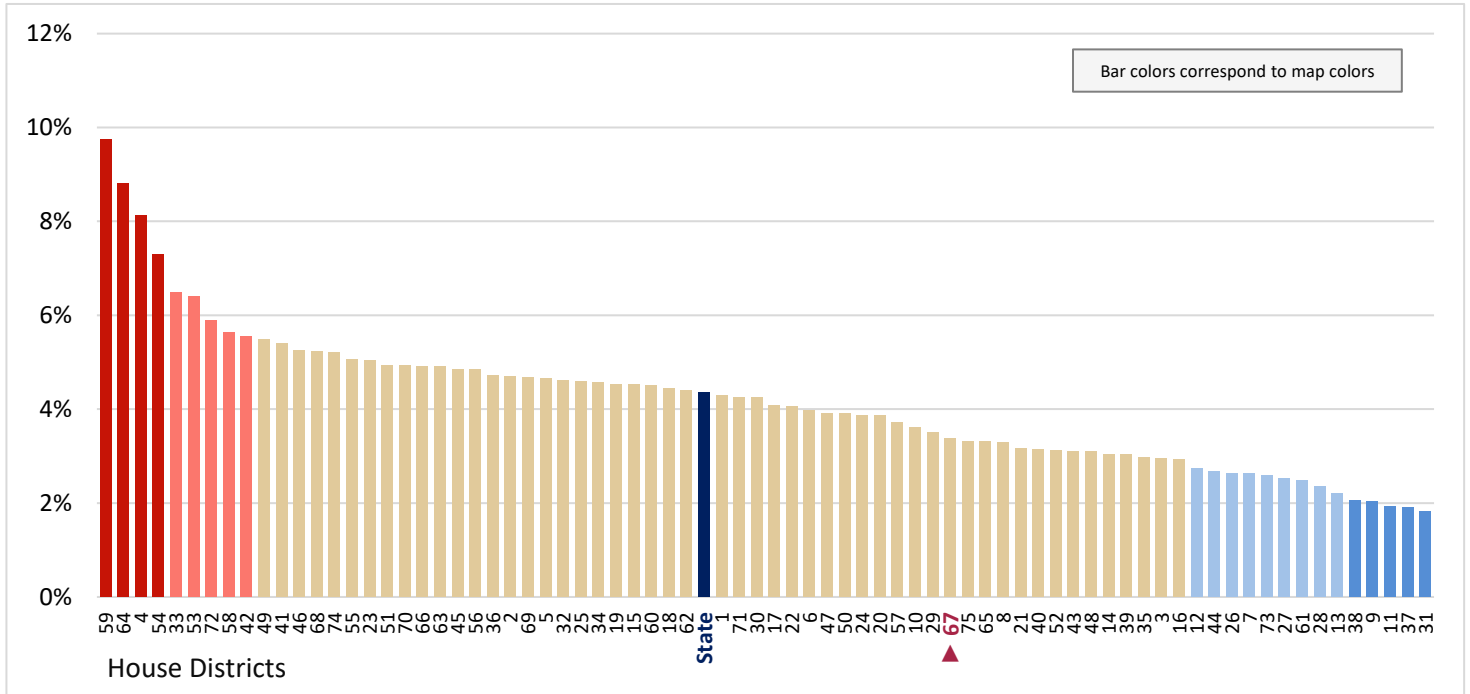

Figure 12.26 - INCOME

Percentage of Aggregate Household Income, From Interest, Dividends, or Net Rental

(Third category in Figure 12.22; same data presented in Figure 12.28)

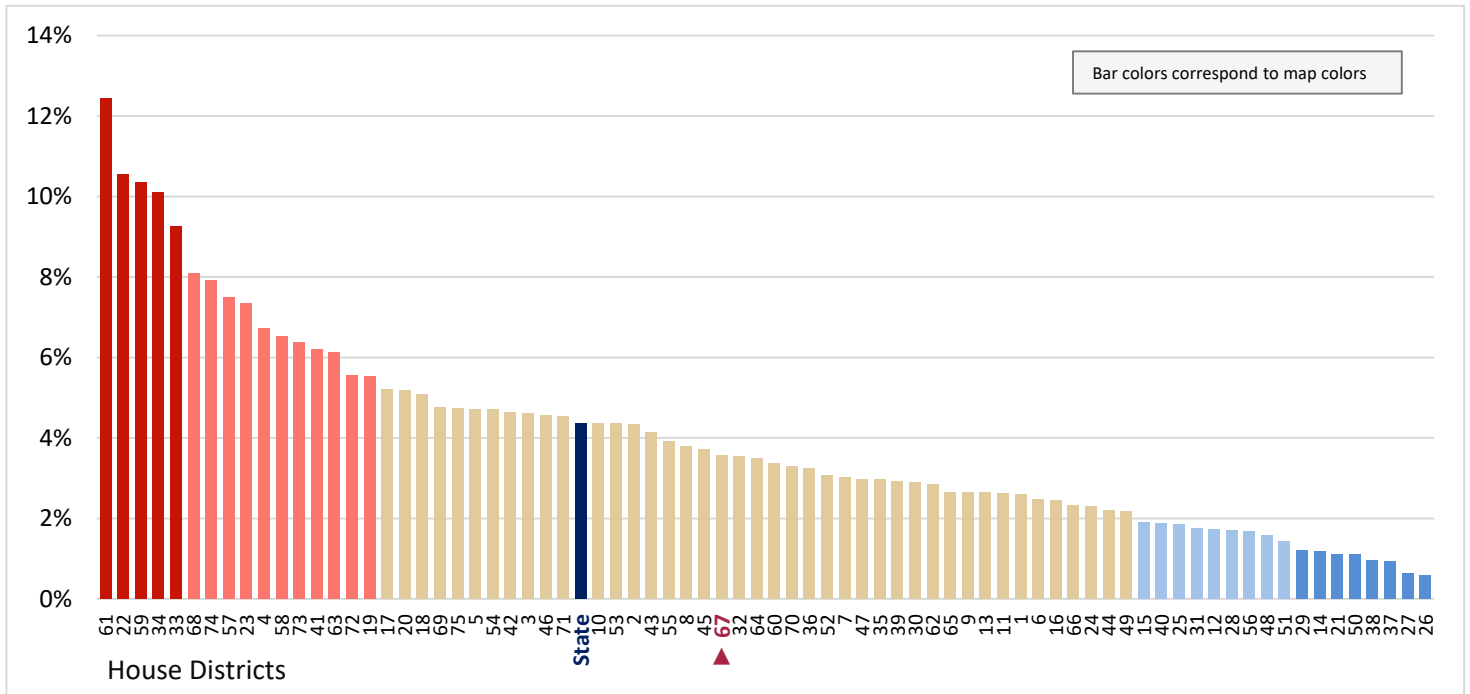

Figure 12.27 - INCOME
Percentage of Aggregate Household Income, From Self-Employment

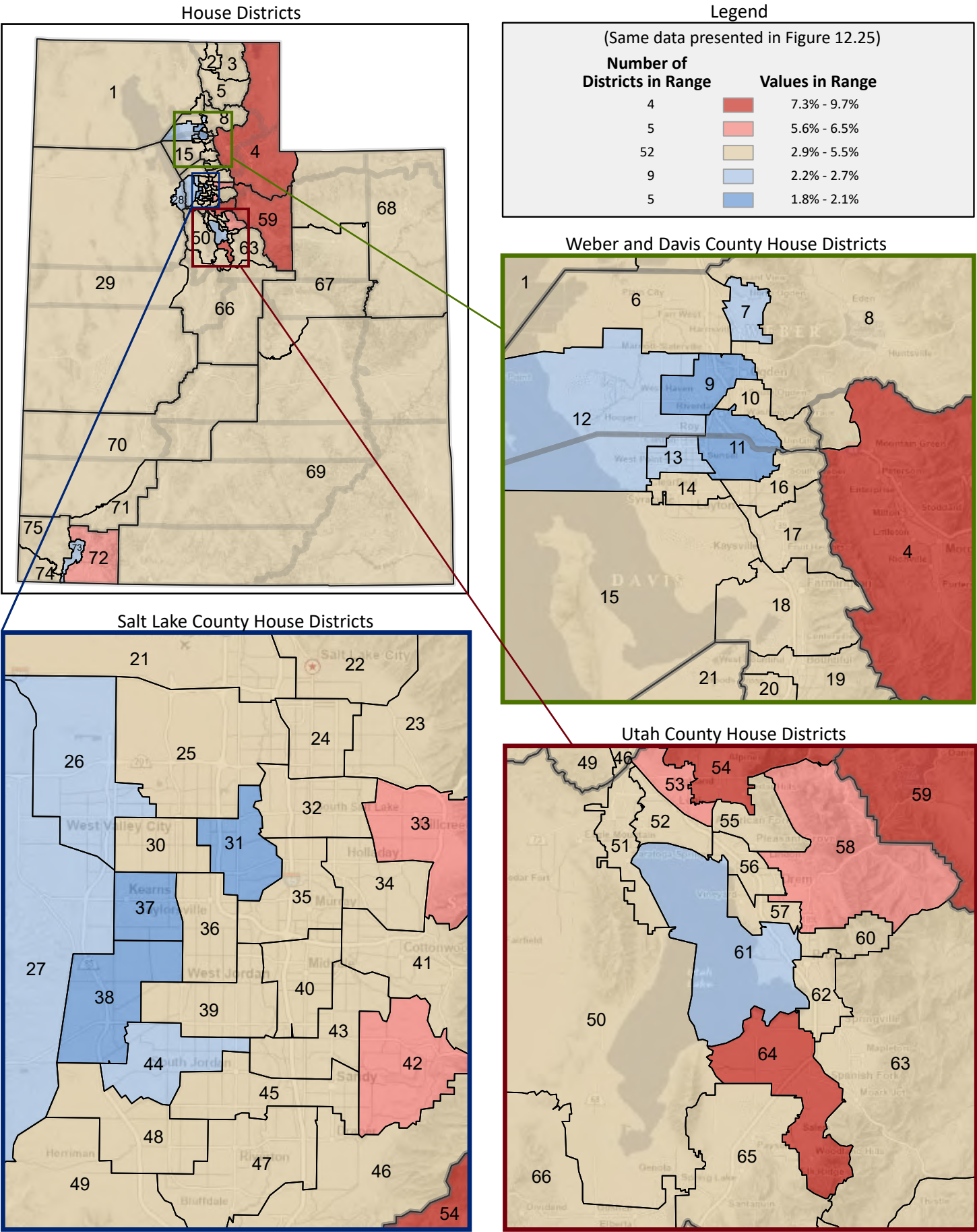

Figure 12.28 - INCOME
**Percentage of Aggregate Household Income,
 From Interest, Dividends, or Net Rental**

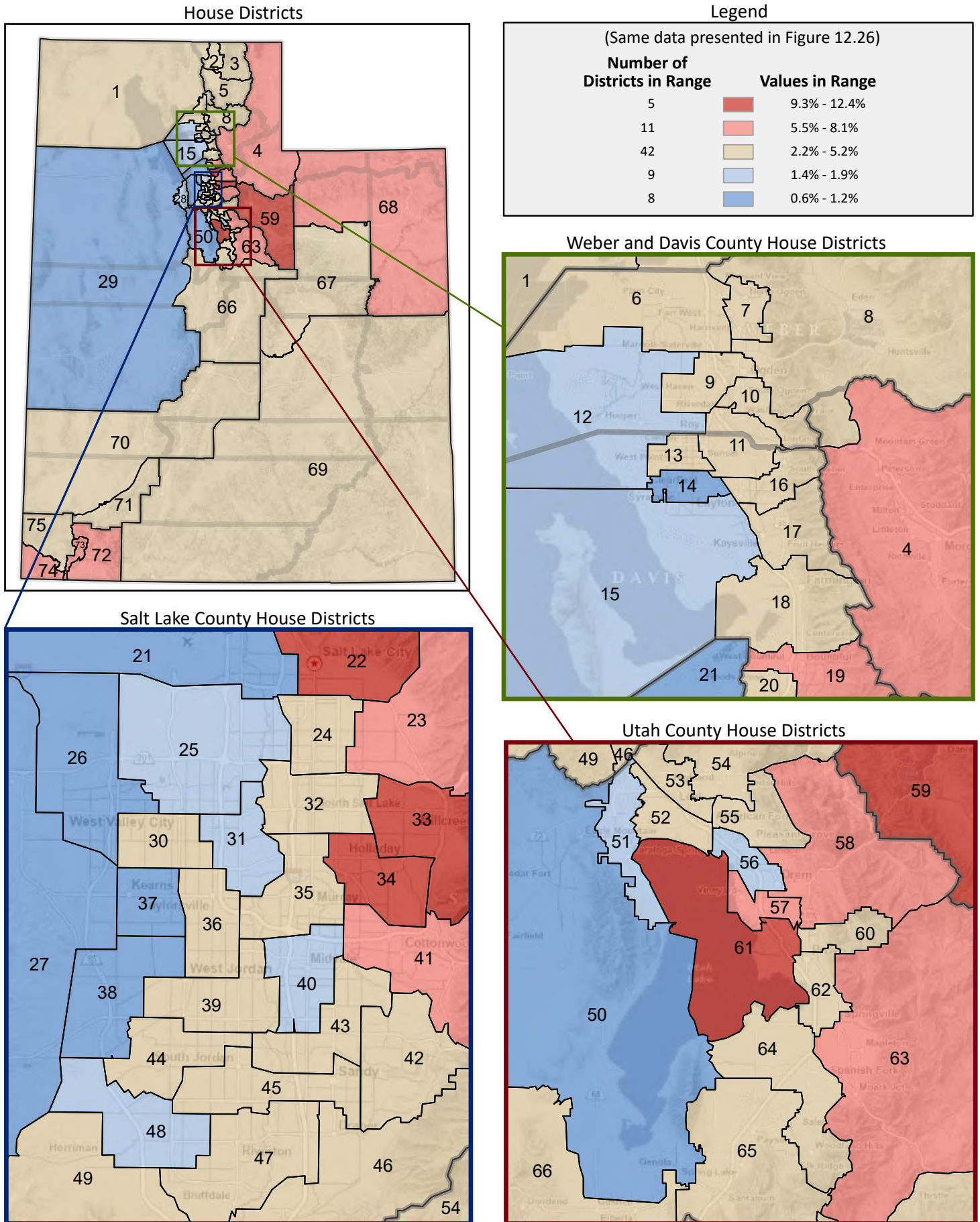

Figure 12.29 - INCOME

Percentage of Aggregate Household Income, From Social Security

(Fourth category in Figure 12.22; same data presented in Figure 12.31)

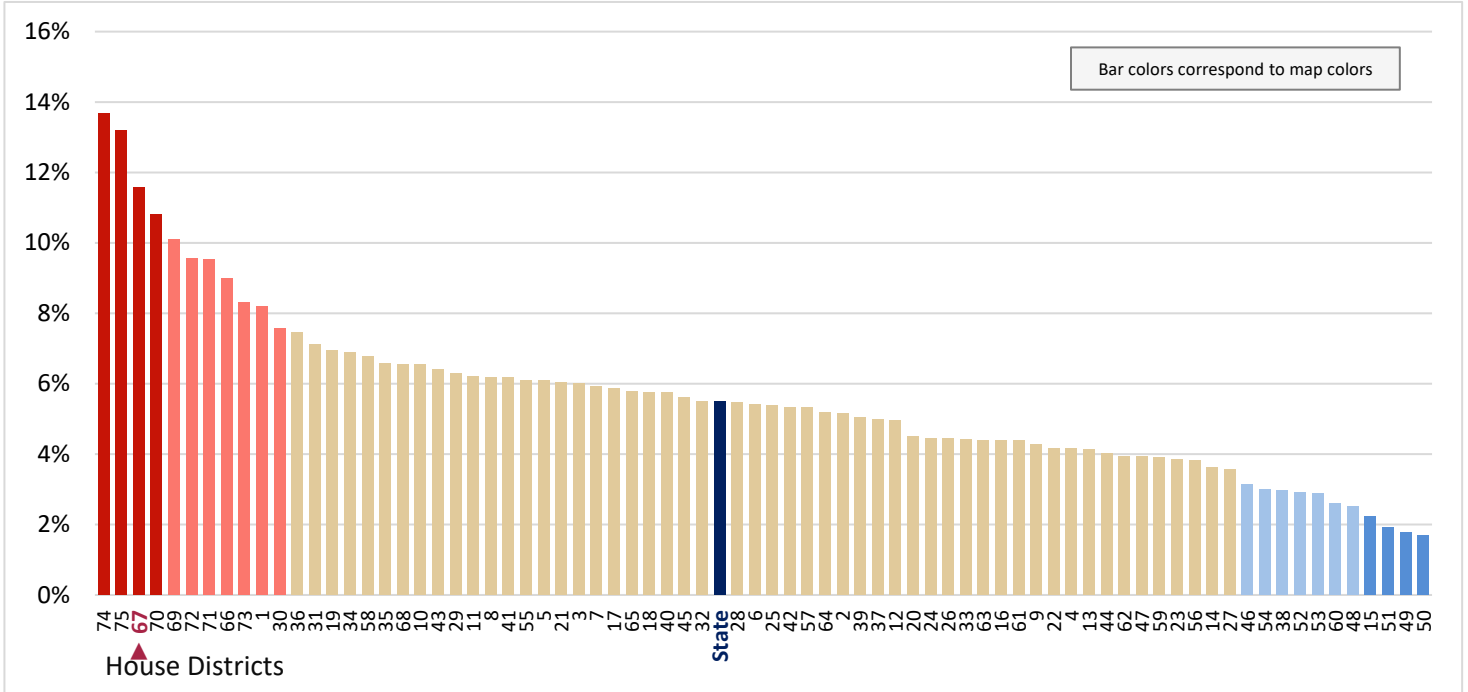

Figure 12.30 - INCOME

Percentage of Aggregate Household Income, From Supplemental Security

(Fifth category in Figure 12.22; same data presented in Figure 12.32)

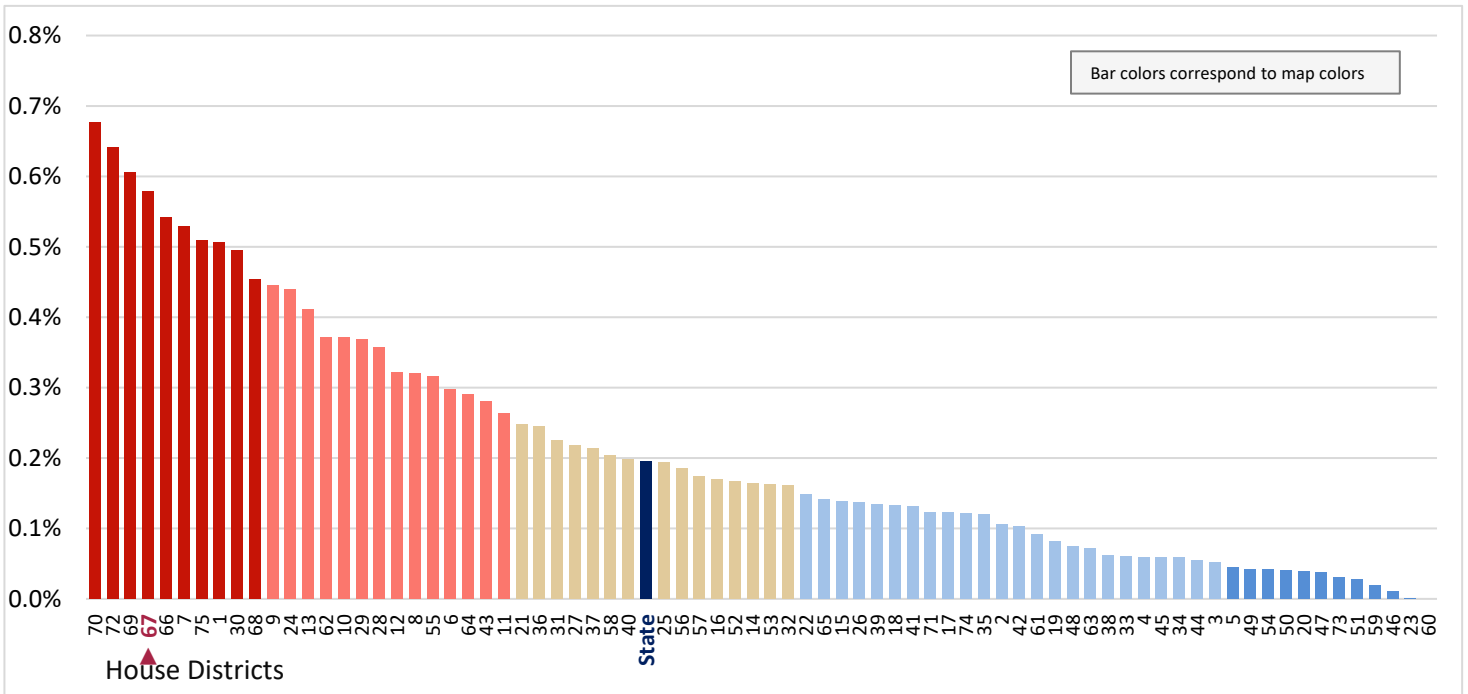

Figure 12.31 - INCOME
Percentage of Aggregate Household Income, From Social Security

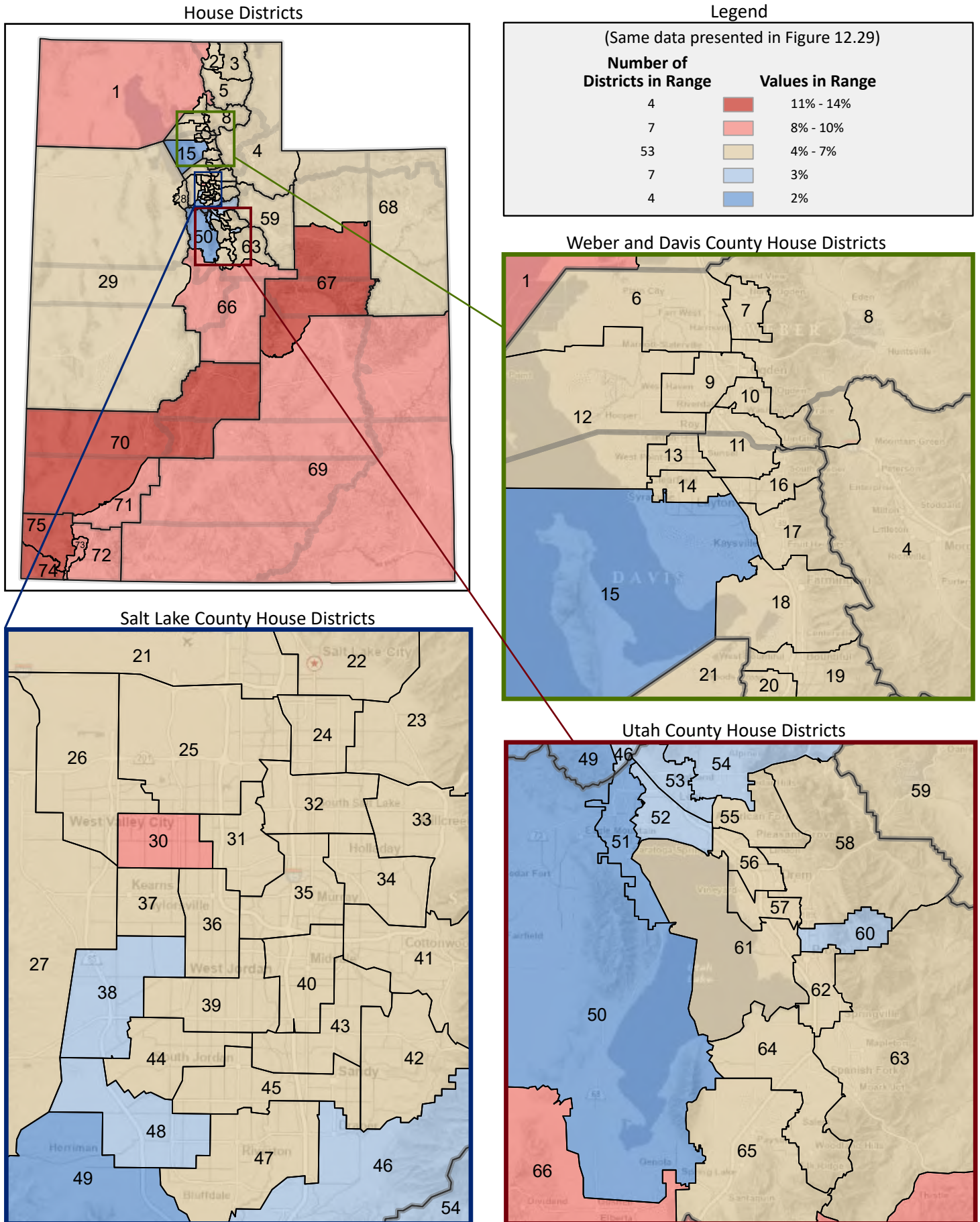

Figure 12.32 - INCOME

Percentage of Aggregate Household Income, From Supplemental Security

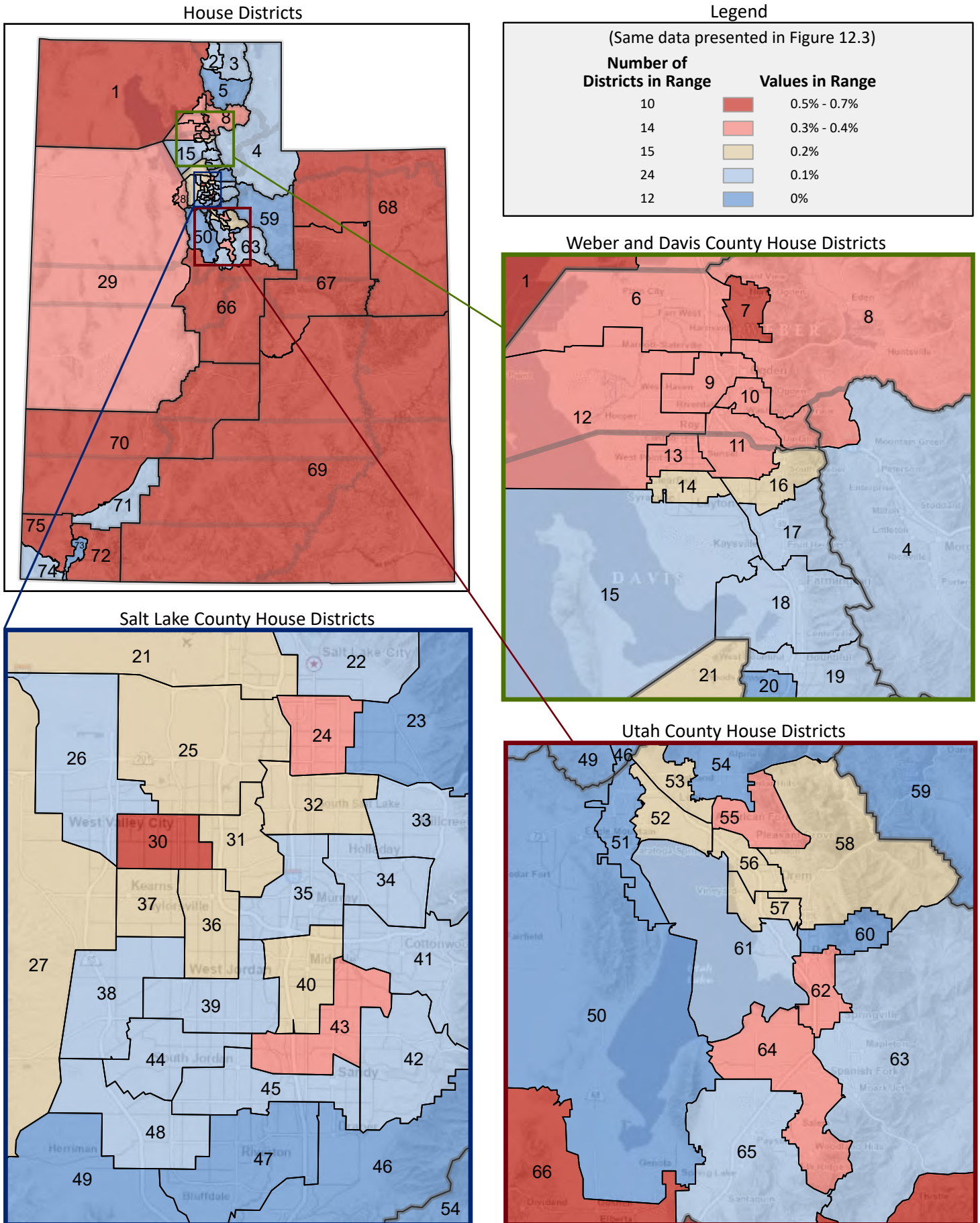

Figure 12.33 - INCOME

Percentage of Aggregate Household Income, From Cash Public Assistance

(Sixth category in Figure 12.22; same data presented in Figure 12.35)

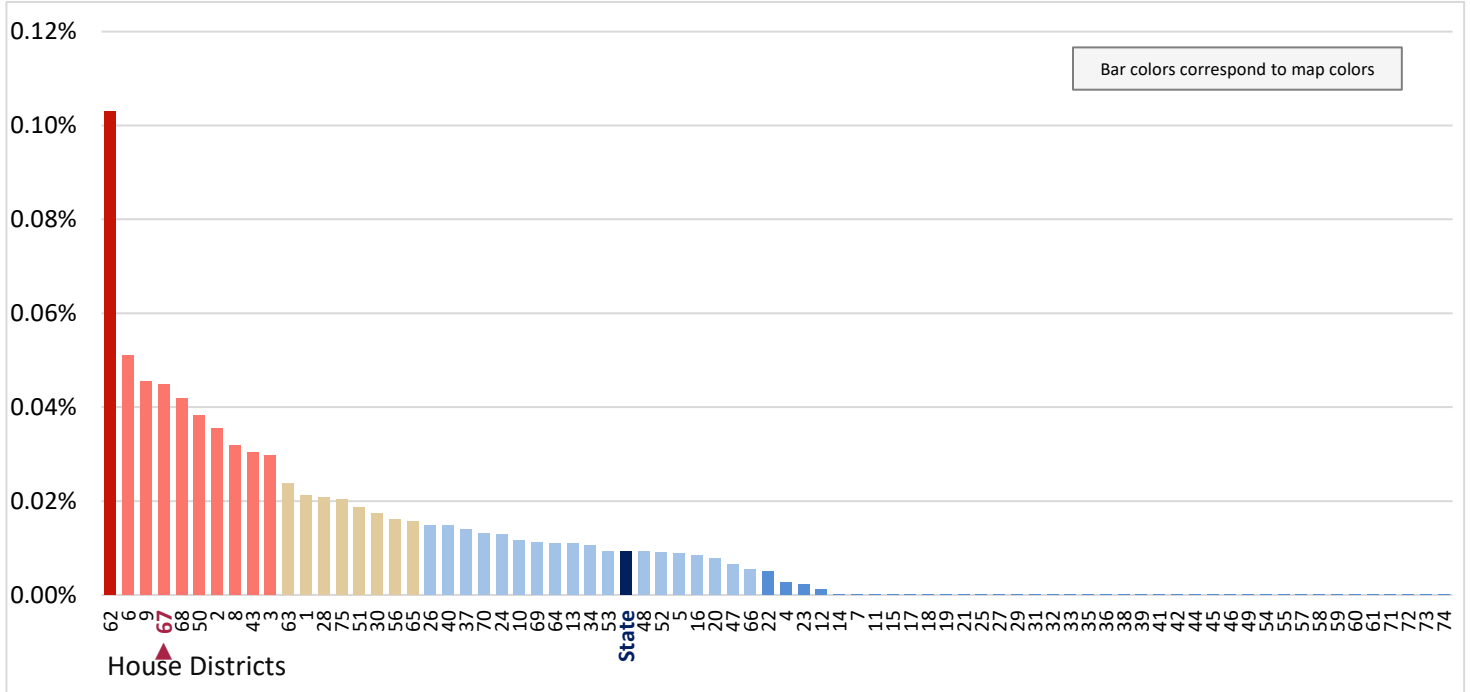

Figure 12.34 - INCOME

Percentage of Aggregate Household Income, From Retirement

(Seventh category in Figure 12.22; same data presented in Figure 12.36)

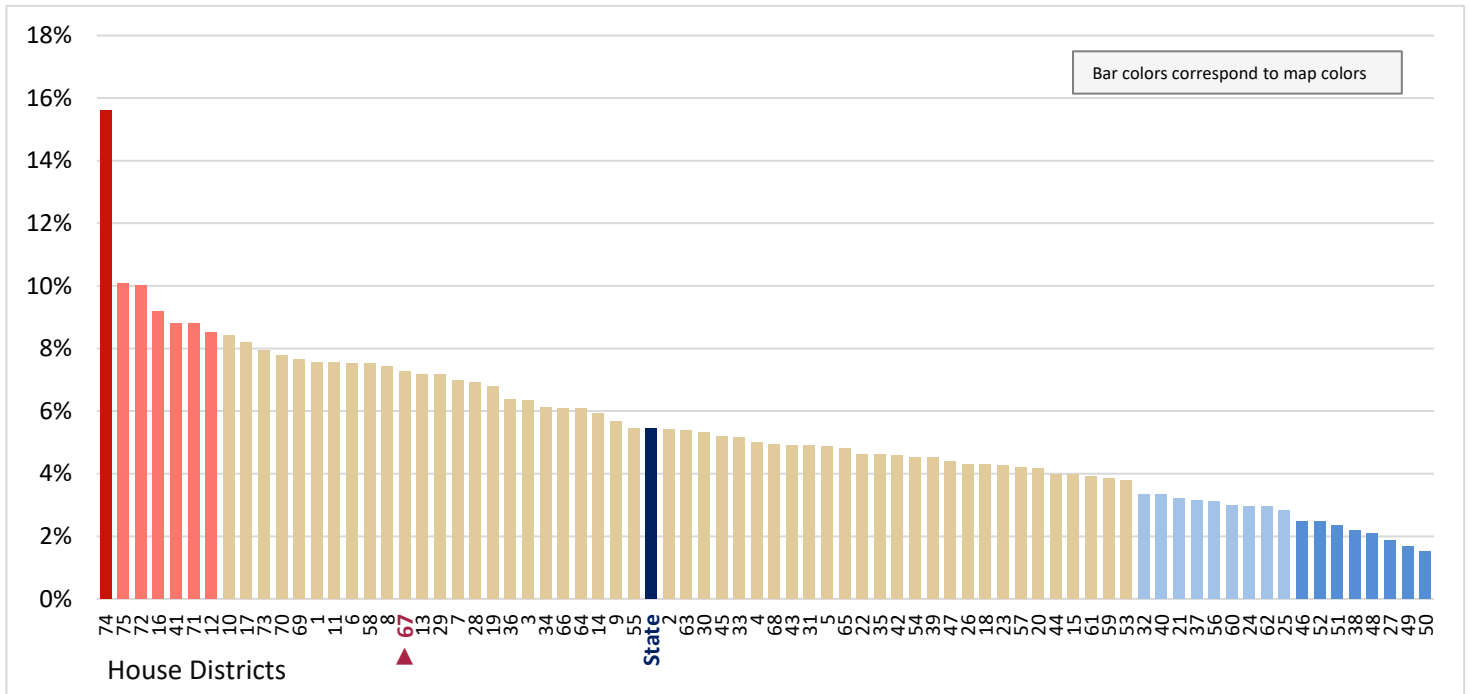

Figure 12.35 - INCOME

Percentage of Aggregate Household Income, From Cash Public Assistance

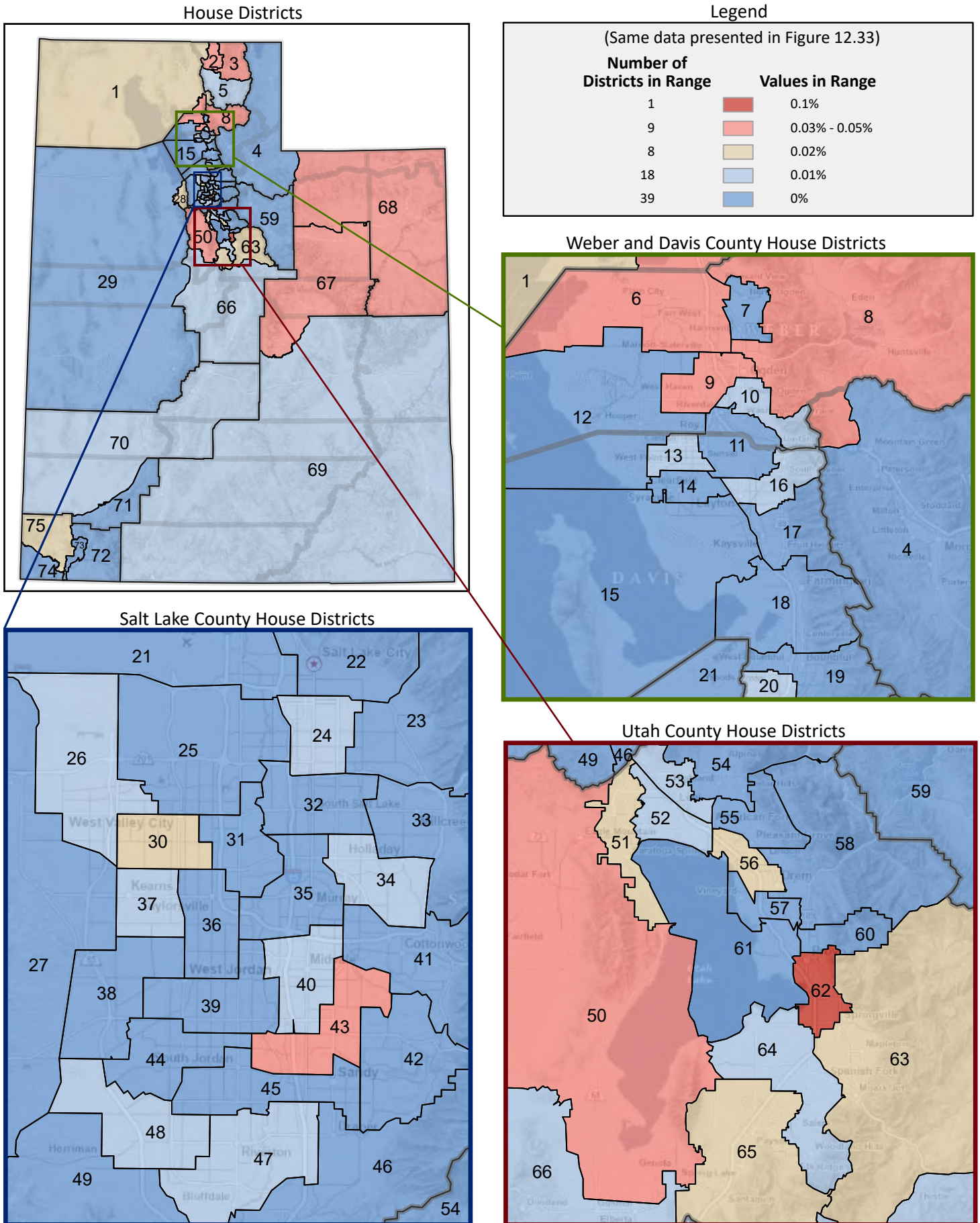

Figure 12.36 - INCOME
Percentage of Aggregate Household Income, From Retirement

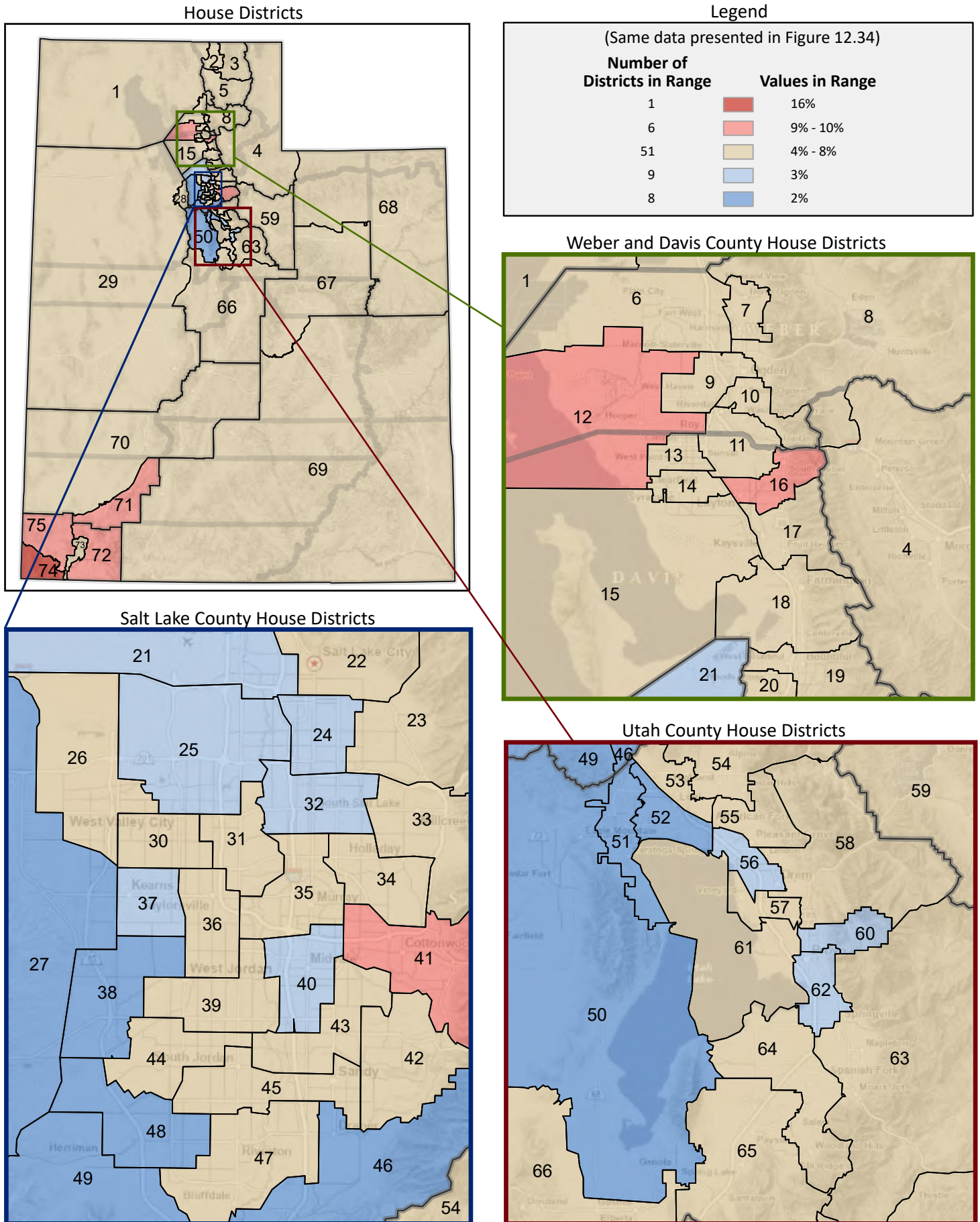

Figure 12.37 - INCOME

Percentage of Aggregate Household Income, From Other Sources

(Last category in Figure 12.22; same data presented in Figure 12.38)

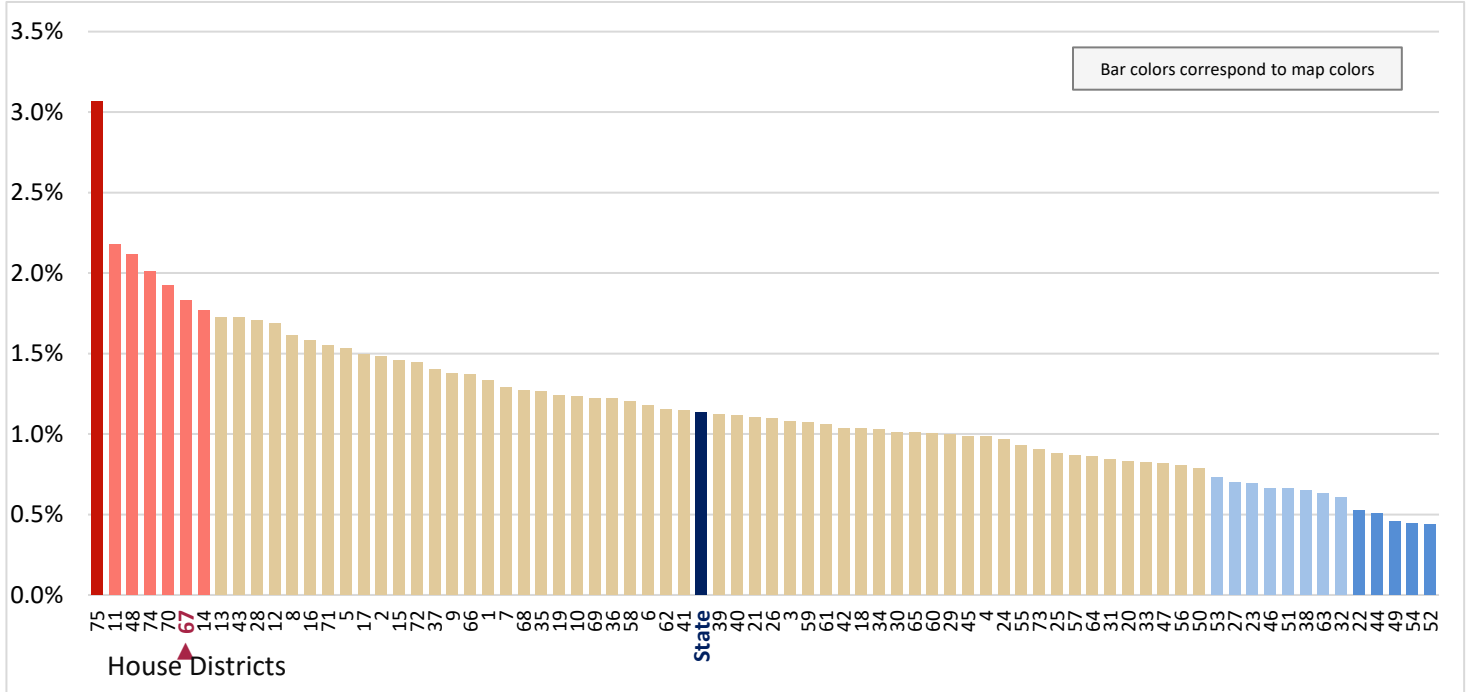

Figure 12.38 - INCOME
Percentage of Aggregate Household Income, From Other Sources

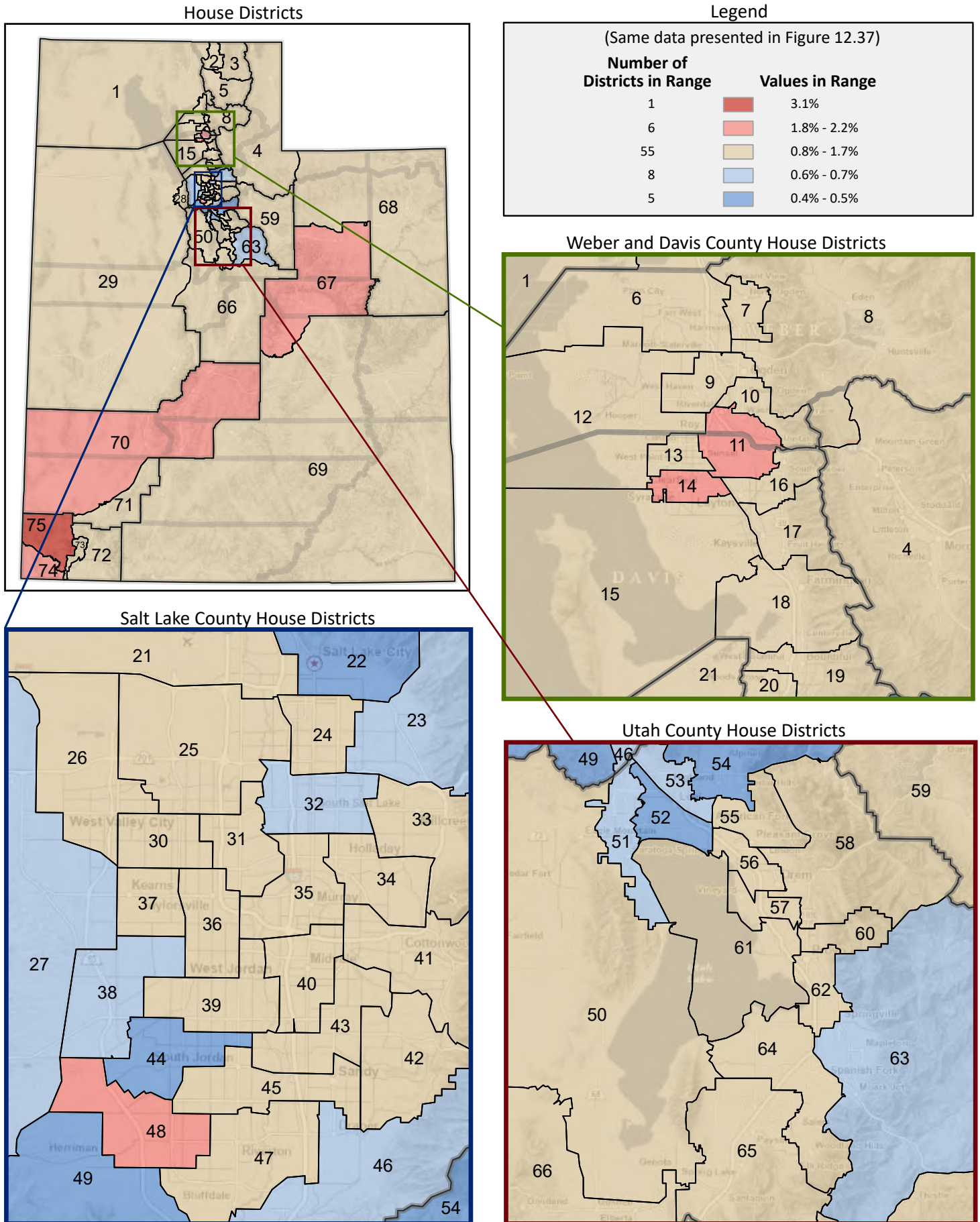

Figure 12.39 - INCOME
Percentage of Households, With Income from Various Sources
 (Categories are mutually exclusive and sum to 100%)

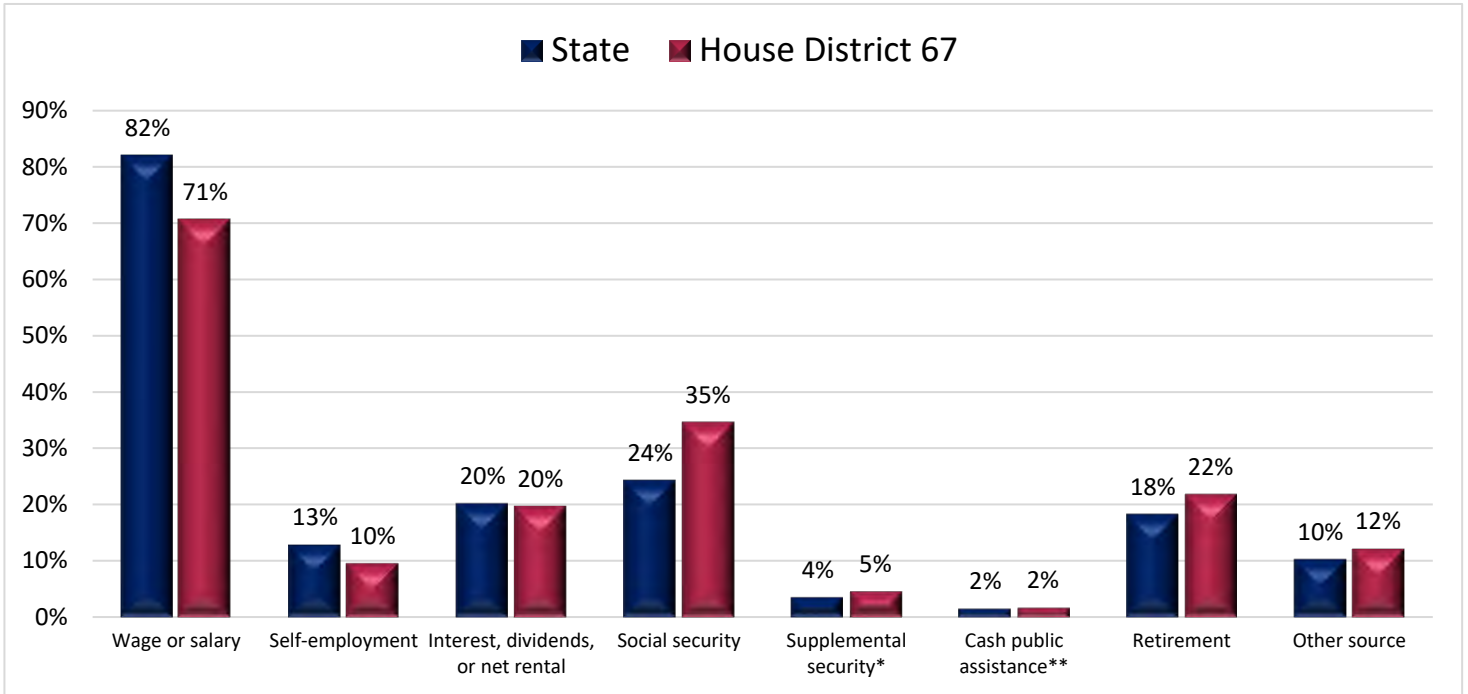
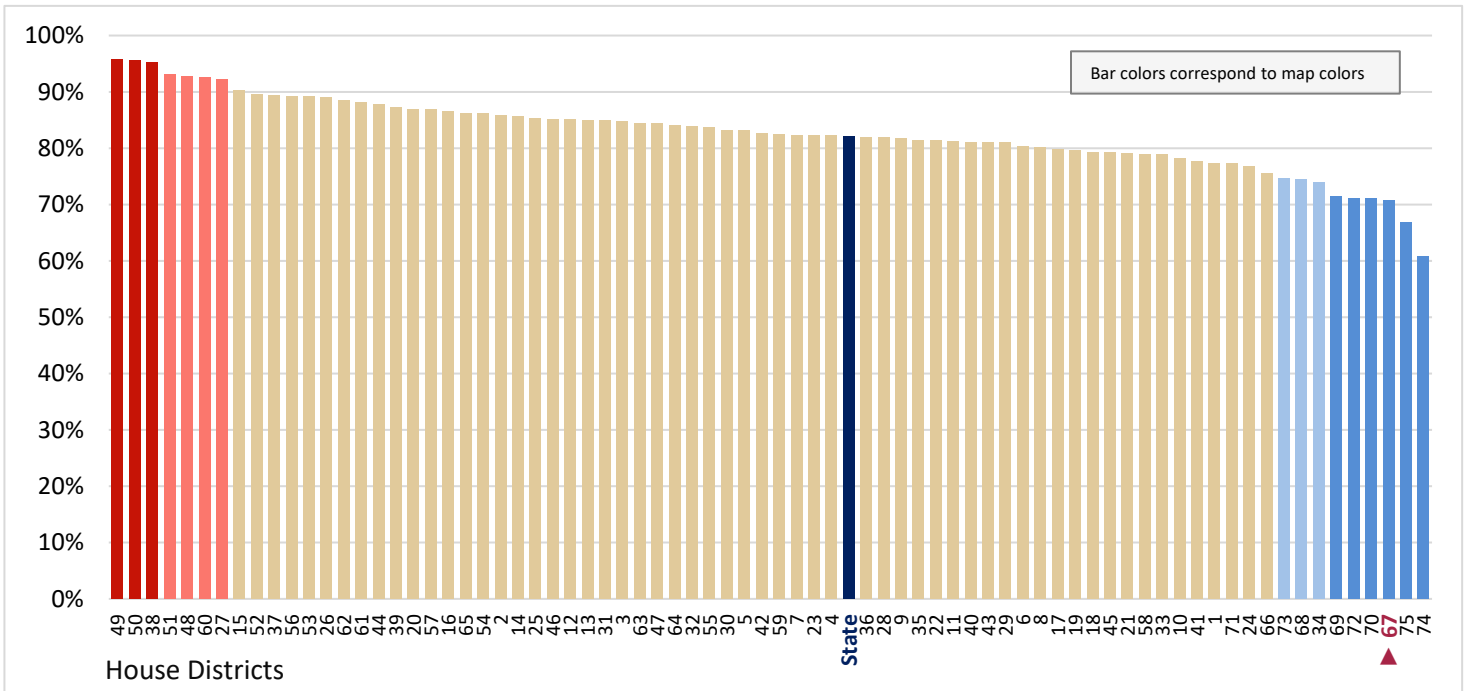

Figure 12.40 - INCOME
Percentage of Households, With Income from Wage or Salary
 (First category in Figure 12.39; same data presented in Figure 12.41)



* Supplemental Security Income (SSI) is a nationwide U.S. assistance program administered by the Social Security Administration that guarantees a minimum level of income for needy aged, blind, or disabled individuals.

** Cash public assistance includes general assistance and Temporary Assistance to Needy Families (TANF). Separate payments received for hospital or other medical care (vendor payments) are excluded. Also excluded is Supplemental Security Income (SSI) and noncash benefits such as Food Stamps.

Figure 12.41 - INCOME
Percentage of Households, With Income from Wage or Salary



Figure 12.42 - INCOME

Percentage of Households, With Income from Self-Employment

(Second category in Figure 12.39; same data presented in Figure 12.44)

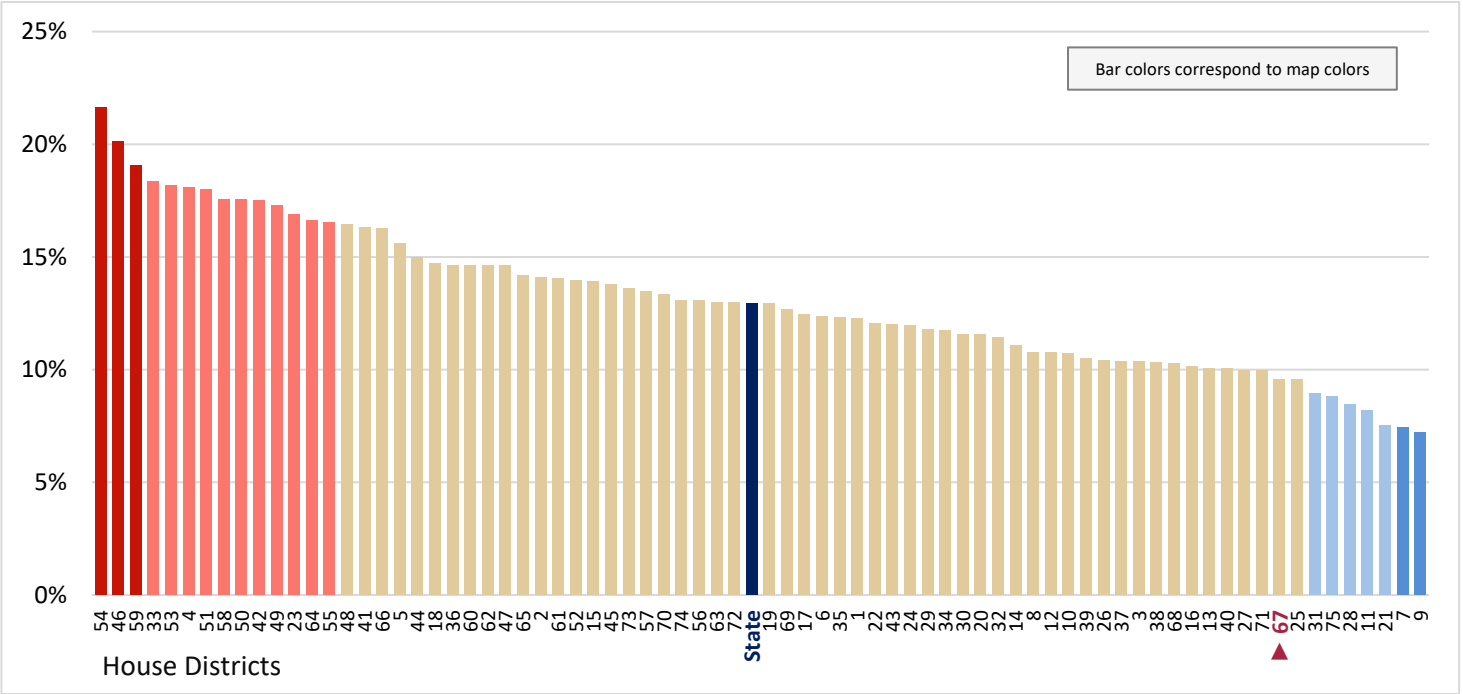

Figure 12.43 - INCOME

Percentage of Households, With Income from Interest, Dividends, or Net Rental

(Third category in Figure 12.39; same data presented in Figure 12.45)

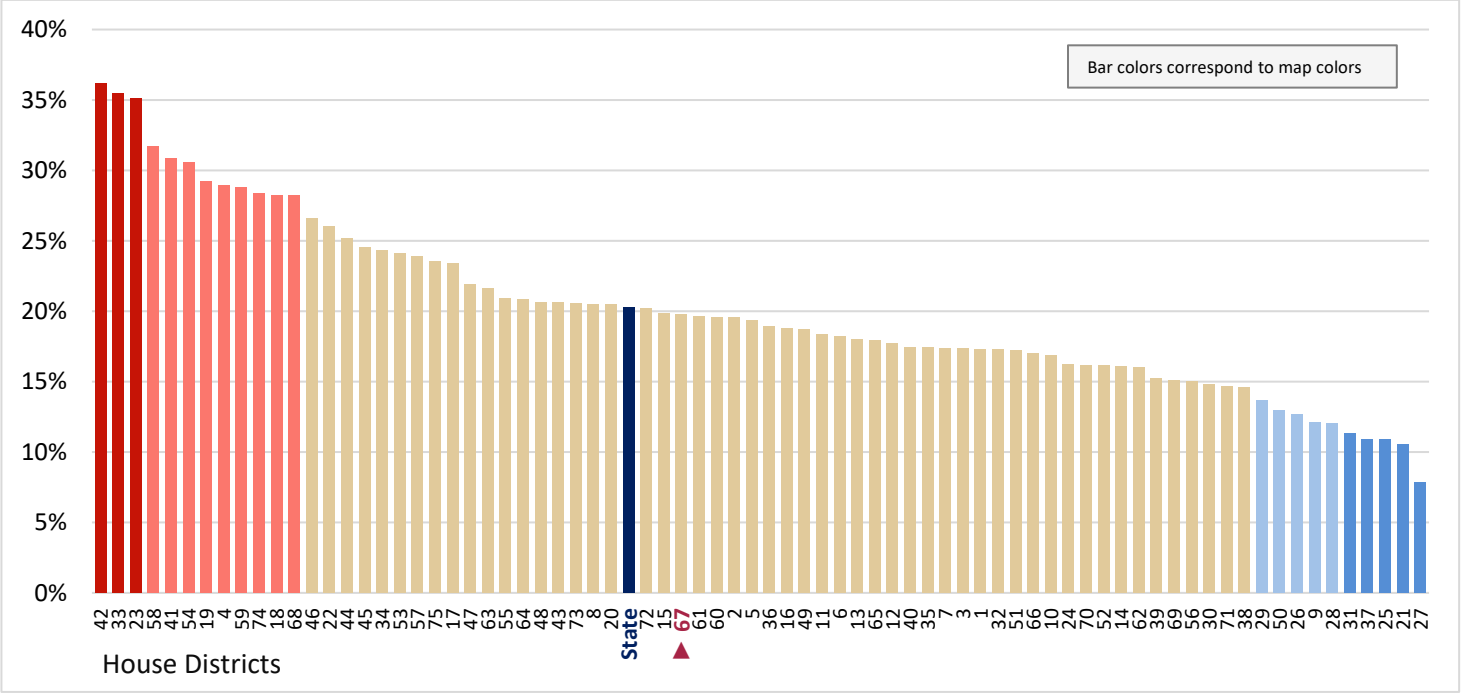

Figure 12.44 - INCOME
Percentage of Households, With Income from Self-Employment

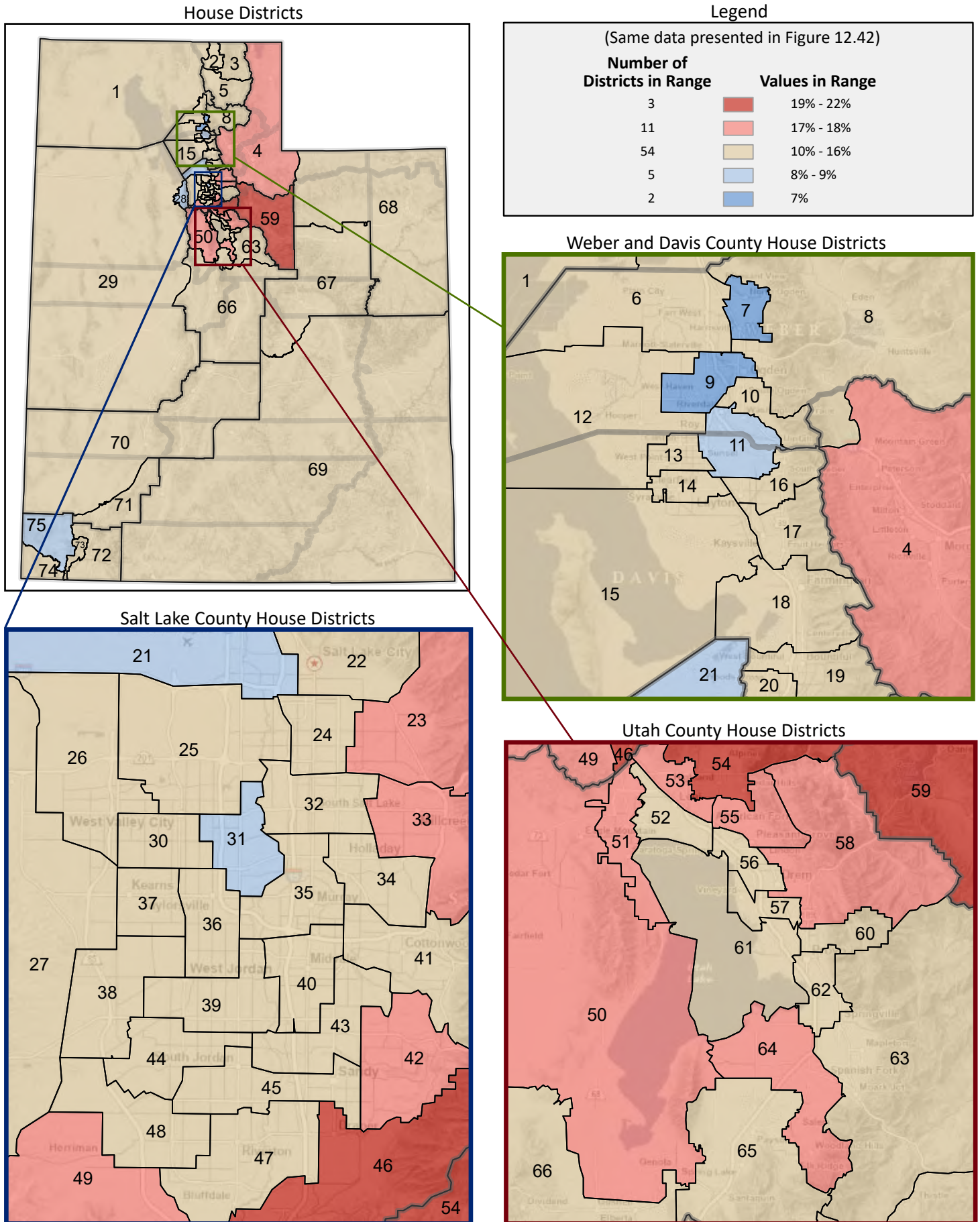

Figure 12.45 - INCOME
Percentage of Households, With Income from
Interest, Dividends, or Net Rental

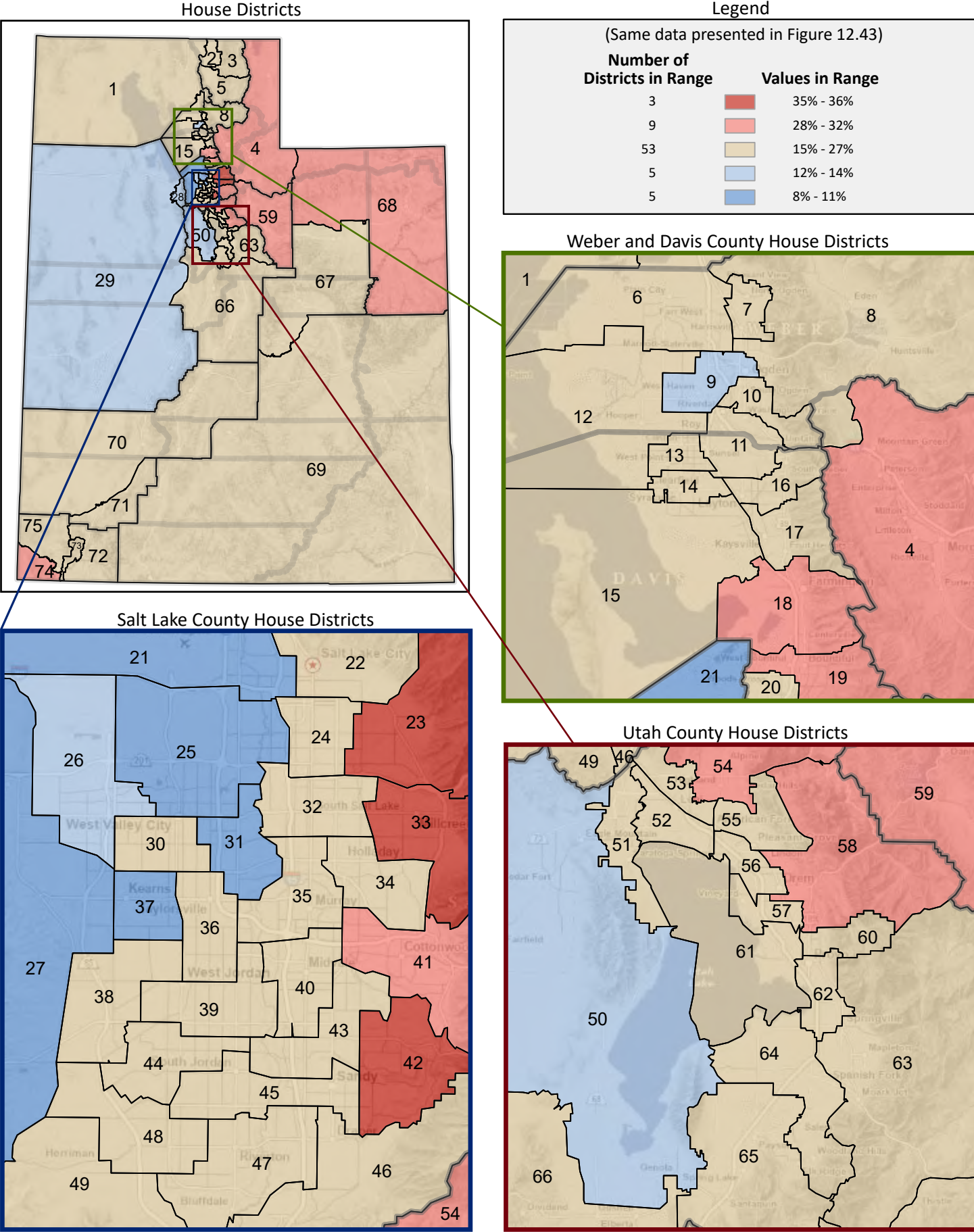

Figure 12.46 - INCOME
Percentage of Households, With Income from Social Security
 (Fourth category in Figure 12.39; same data presented in Figure 12.48)

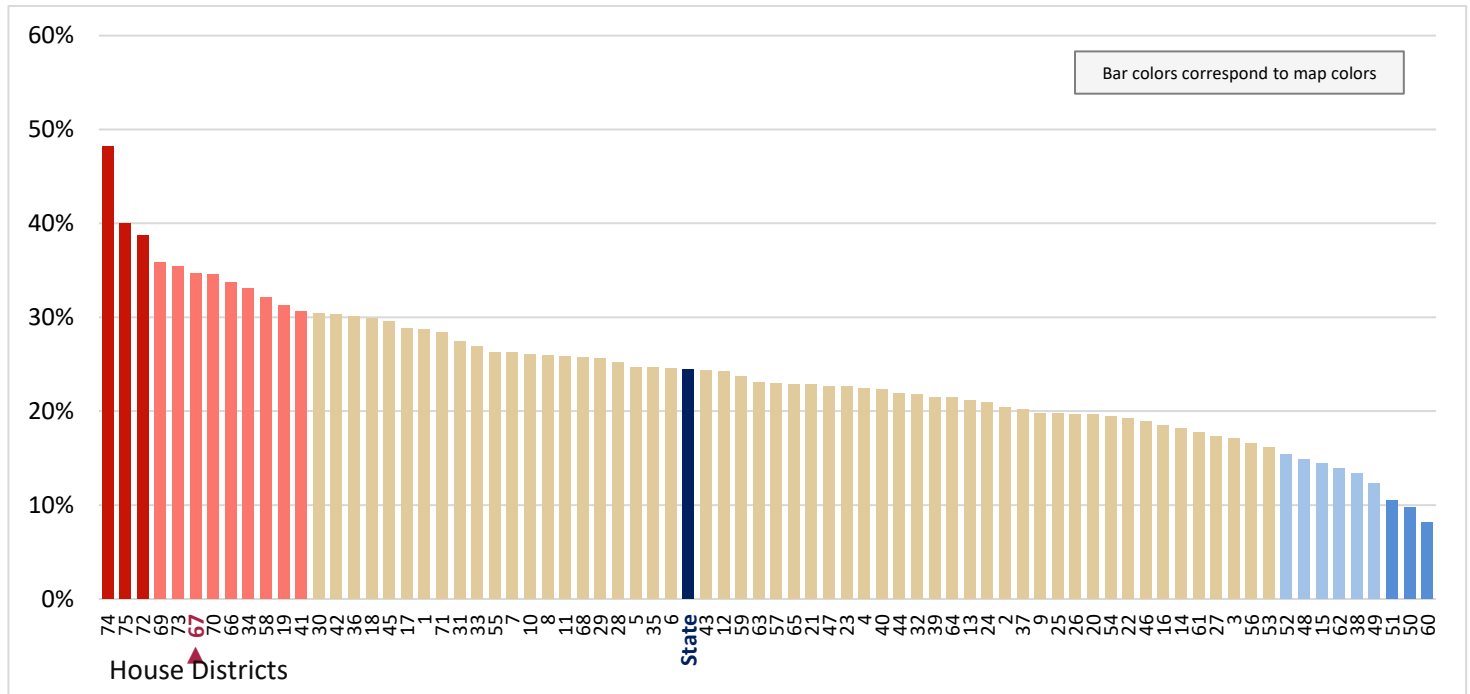
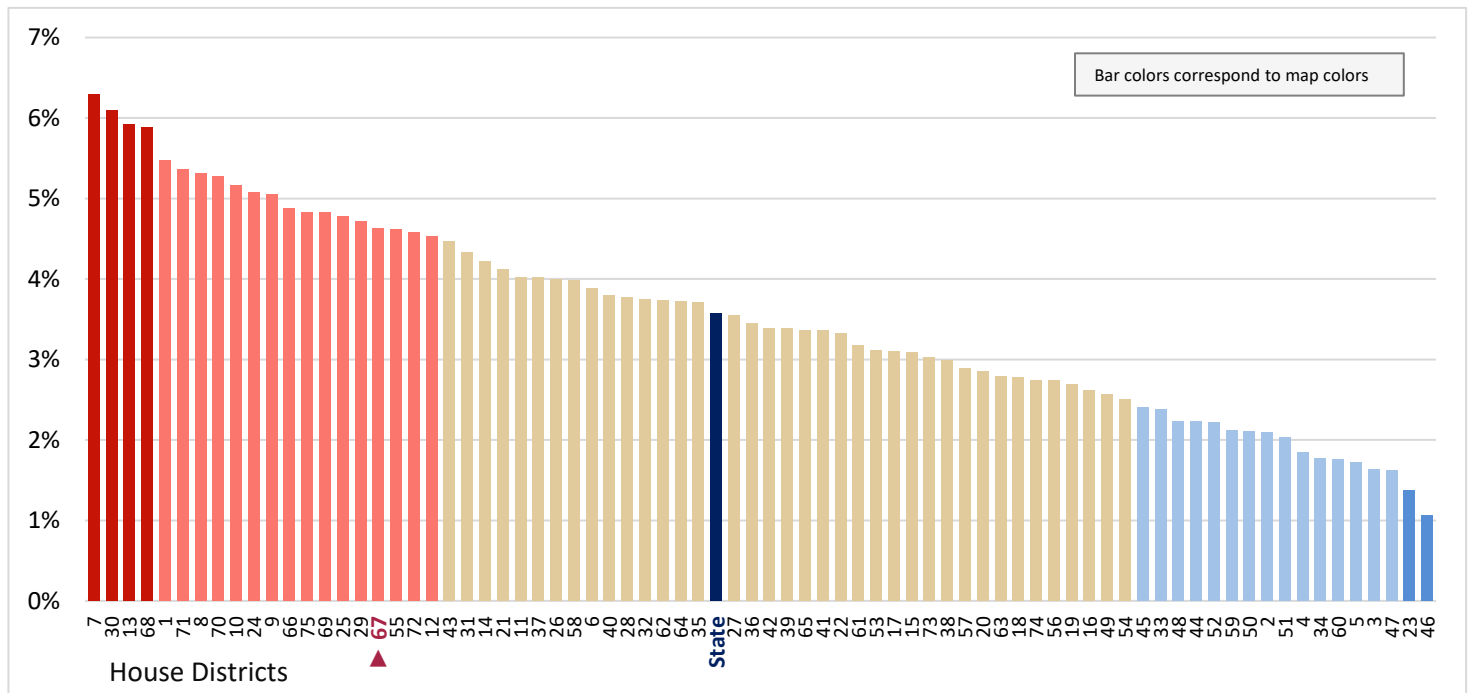

Figure 12.47 - INCOME
Percentage of Households, With Income from Supplemental Security*
 (Fifth category in Figure 12.39; same data presented in Figure 12.49)



* Supplemental Security Income (SSI) is a nationwide U.S. assistance program administered by the Social Security Administration that guarantees a minimum level of income for needy aged, blind, or disabled individuals.

Figure 12.48 - INCOME
Percentage of Households, With Income from Social Security

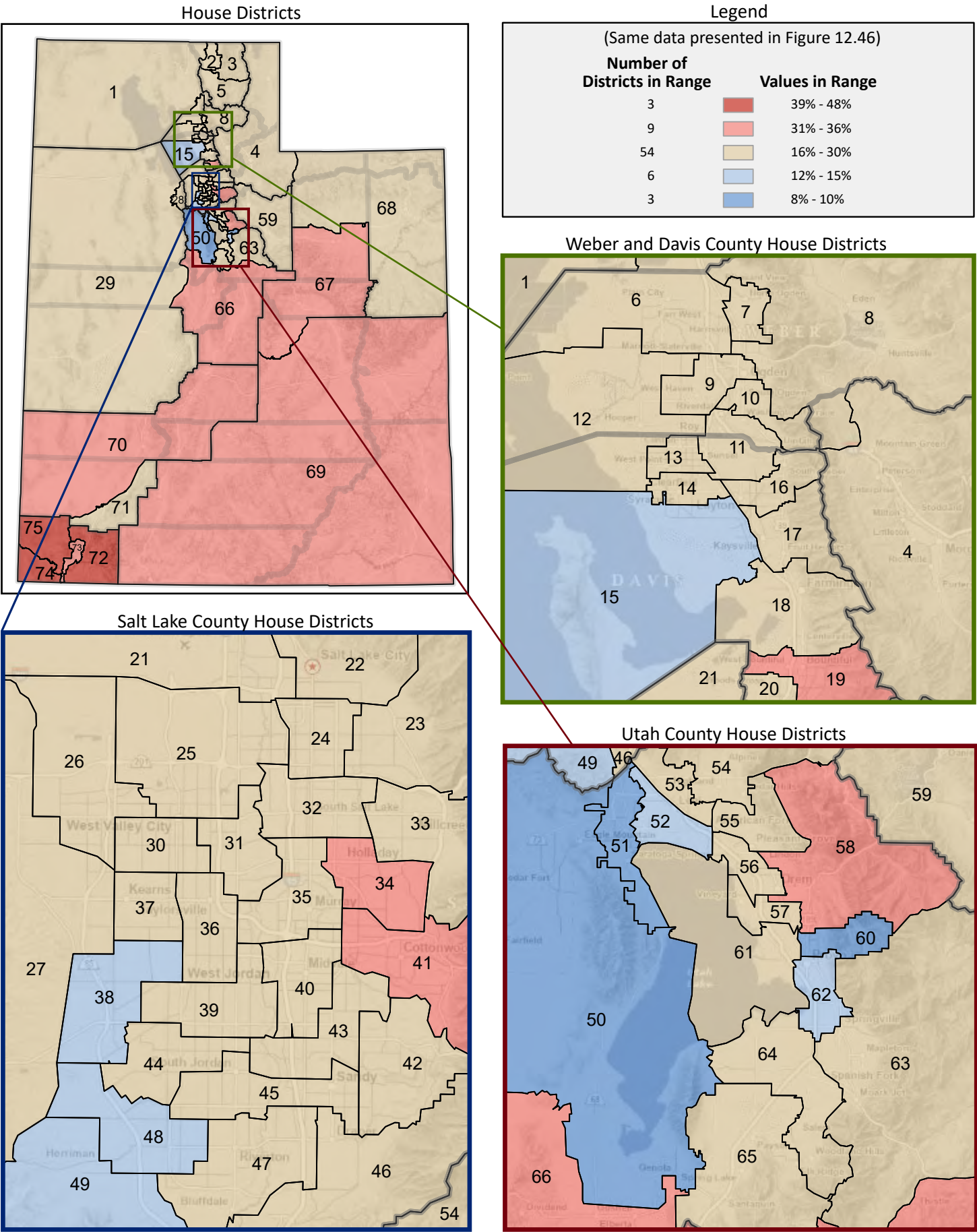

Figure 12.49 - INCOME
Percentage of Households, With Income from Supplemental Security*

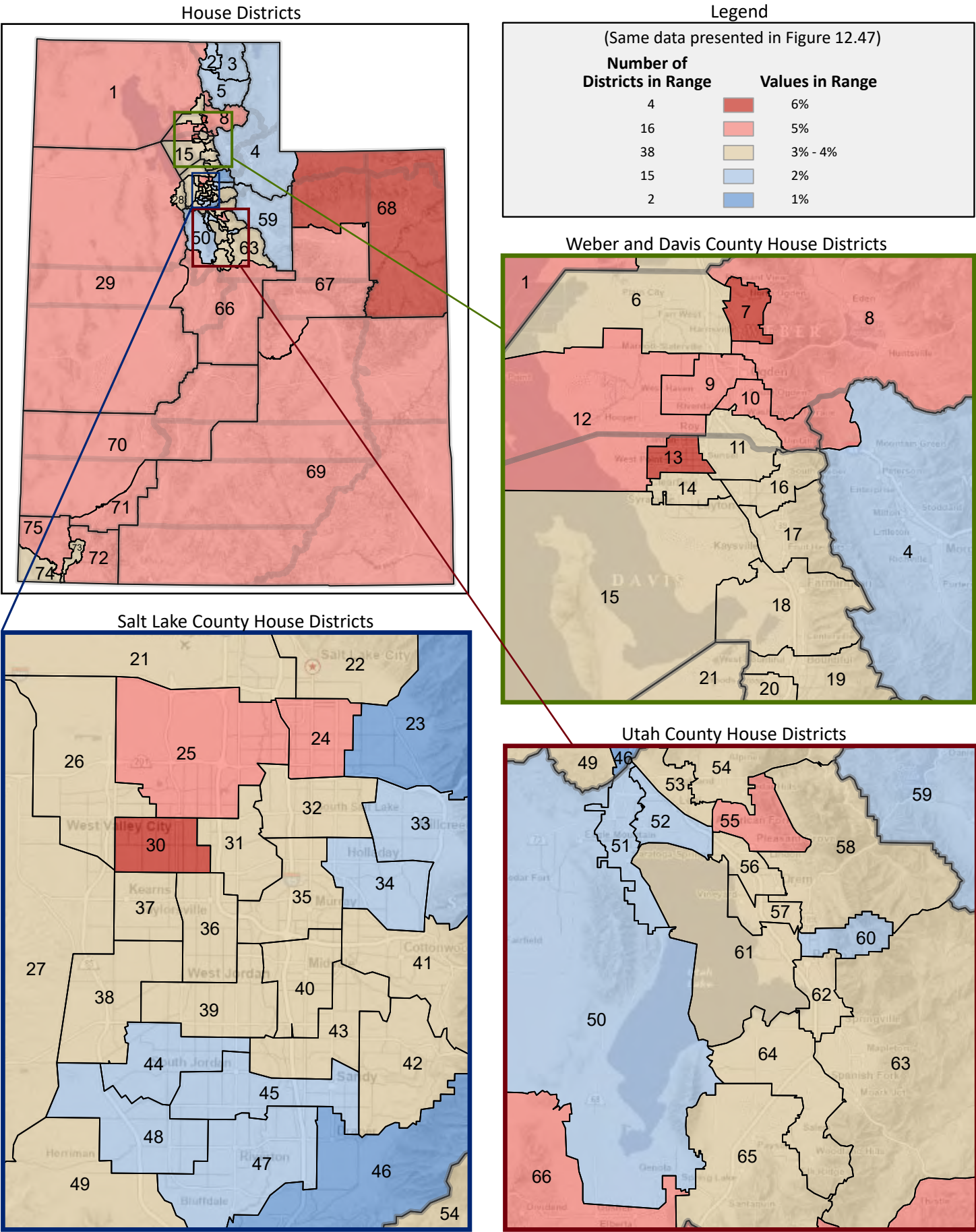

Figure 12.50 - INCOME

Percentage of Households, With Income from Cash Public Assistance*

(Sixth category in Figure 12.39; same data presented in Figure 12.52)

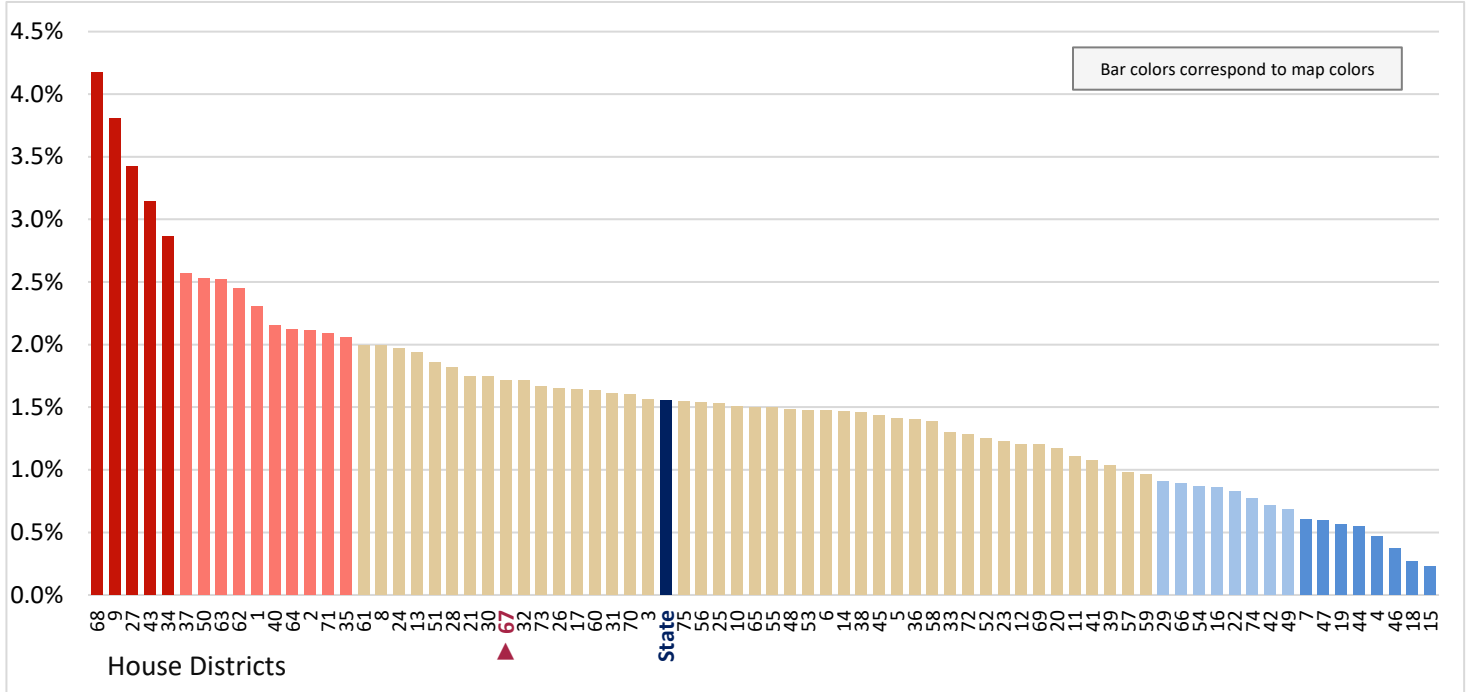
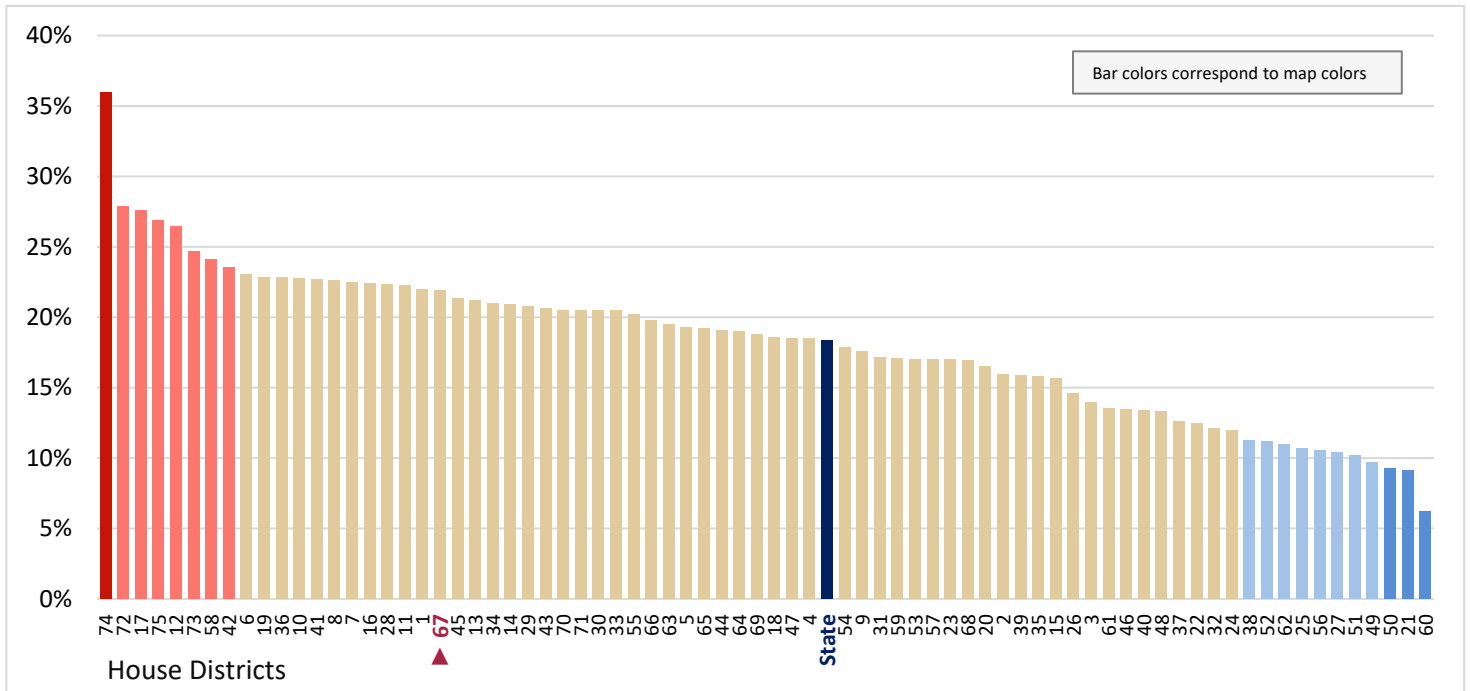

Figure 12.51 - INCOME

Percentage of Households, With Income from Retirement

(Seventh category in Figure 12.39; same data presented in Figure 12.53)



* Cash public assistance includes general assistance and Temporary Assistance to Needy Families (TANF). Separate payments received for hospital or other medical care (vendor payments) are excluded. Also excluded is Supplemental Security Income (SSI) and noncash benefits such as Food Stamps.

Figure 12.52 - INCOME
Percentage of Households, With Income from Cash Public Assistance*

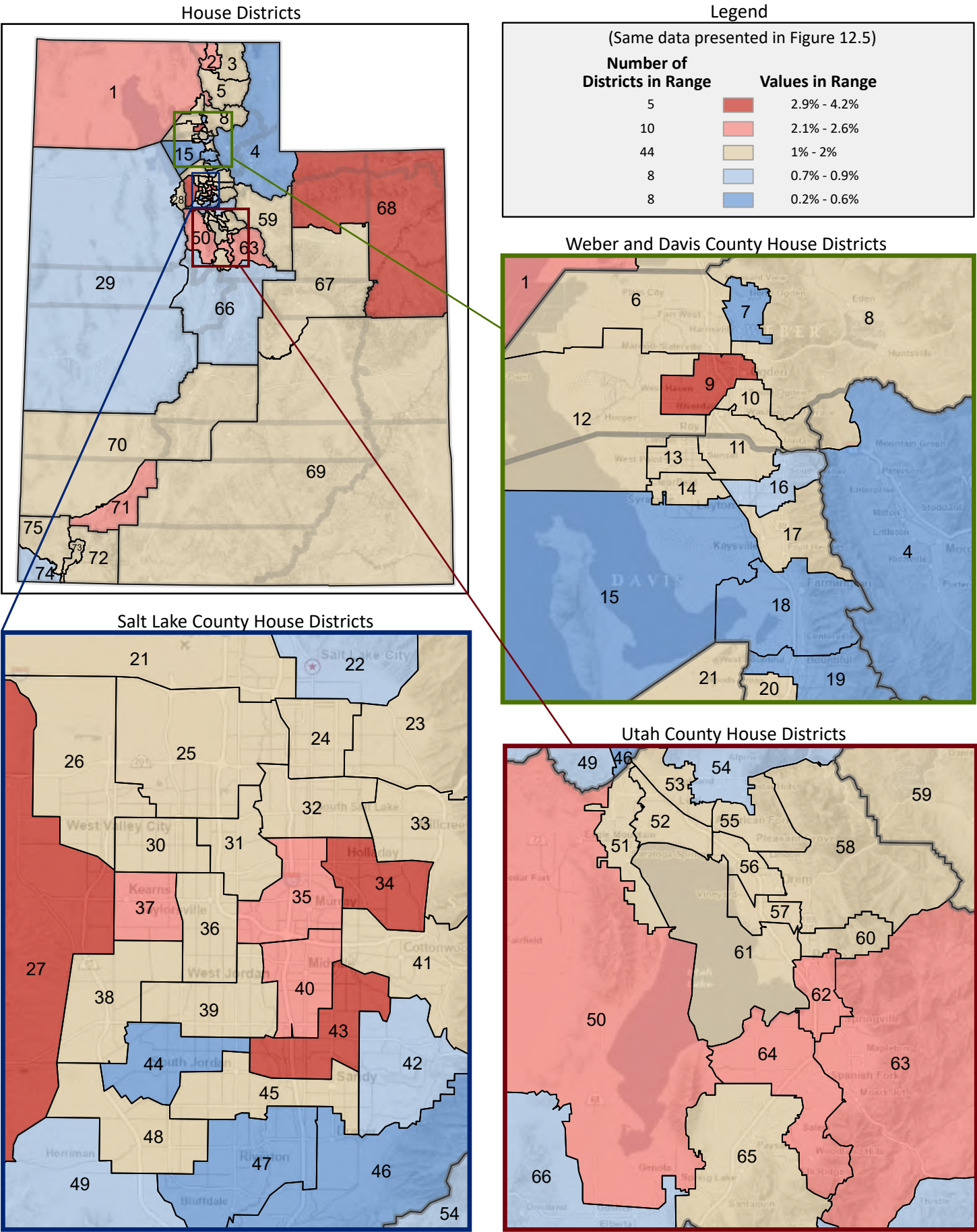

Figure 12.53 - INCOME
Percentage of Households, With Income from Retirement

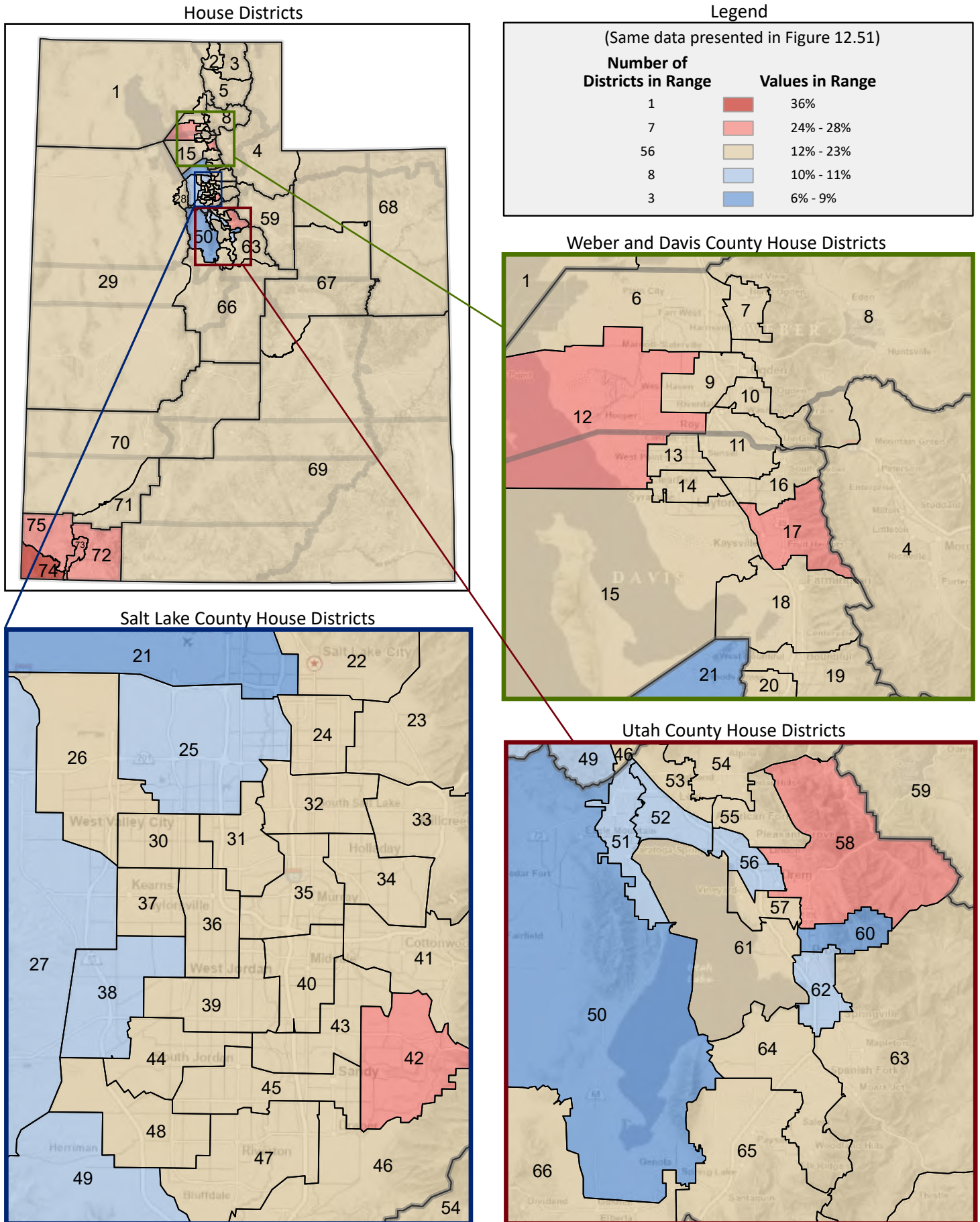

Figure 12.54 - INCOME
Percentage of Households, With Income from Other Sources
 (Last category in Figure 12.39; same data presented in Figure 12.55)

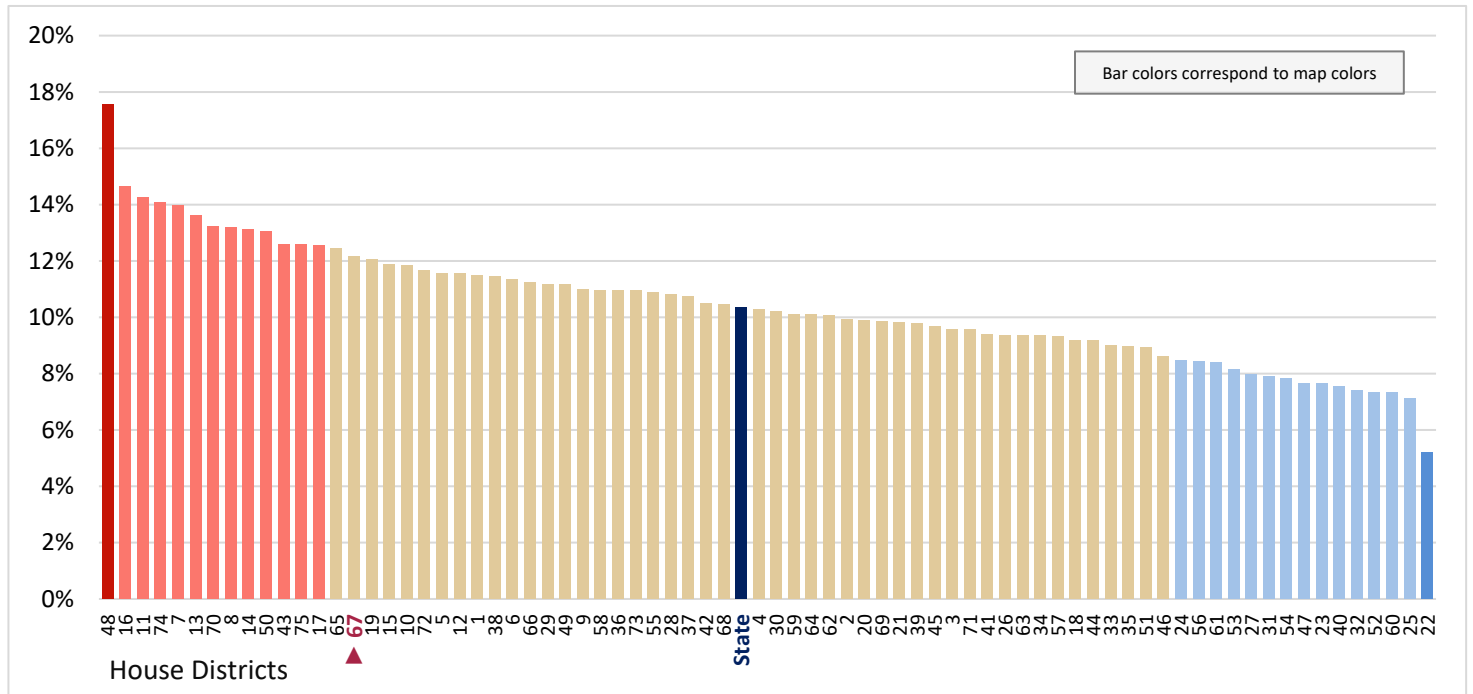

Figure 12.55 - INCOME
Percentage of Households, With Income from Other Sources

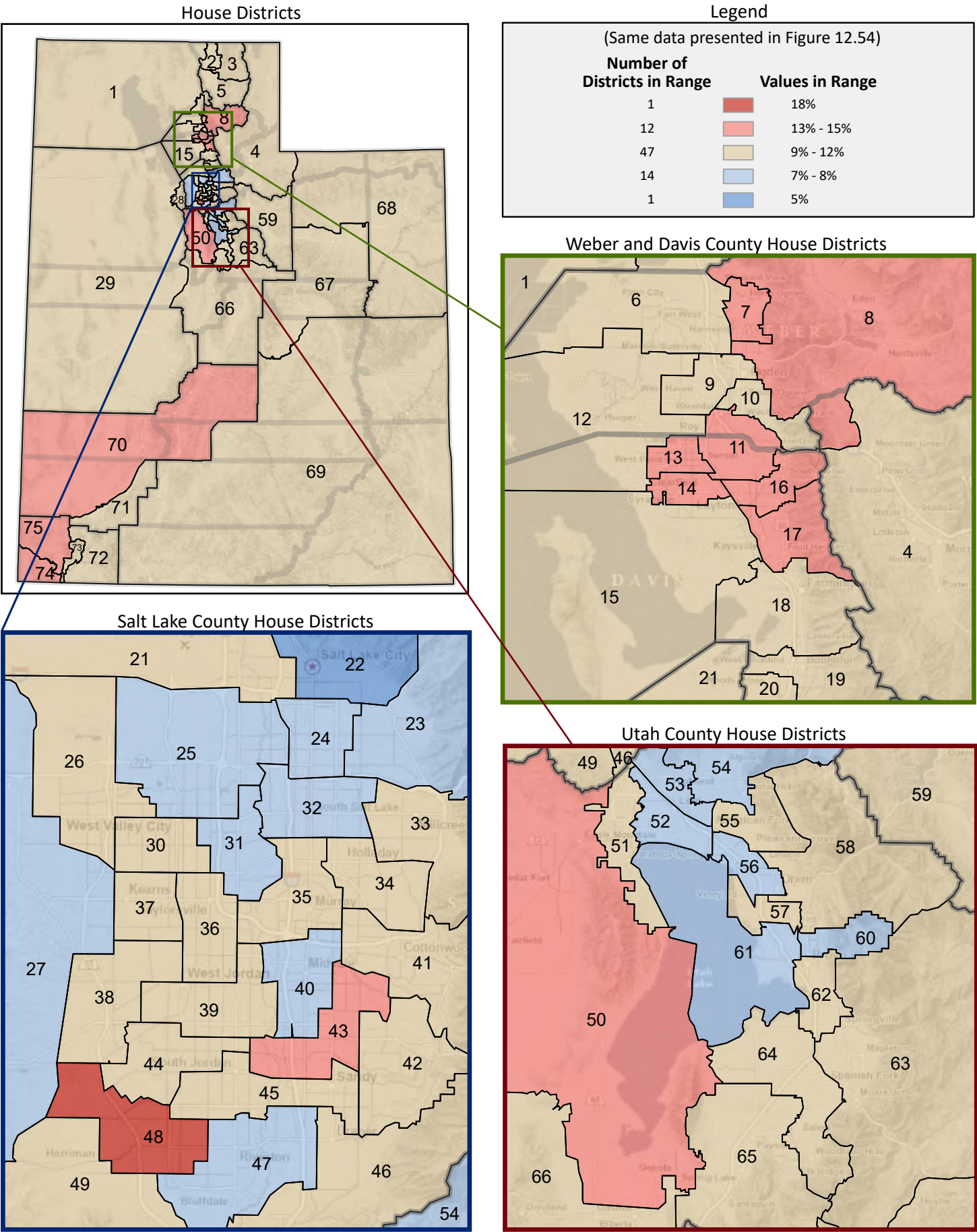

Figure 13.1 - EARNINGS

Percentage of Population Age 16+ With Earnings, by the Amount of Earnings in the Past 12 Months*

(Categories are mutually exclusive and sum to 100%)

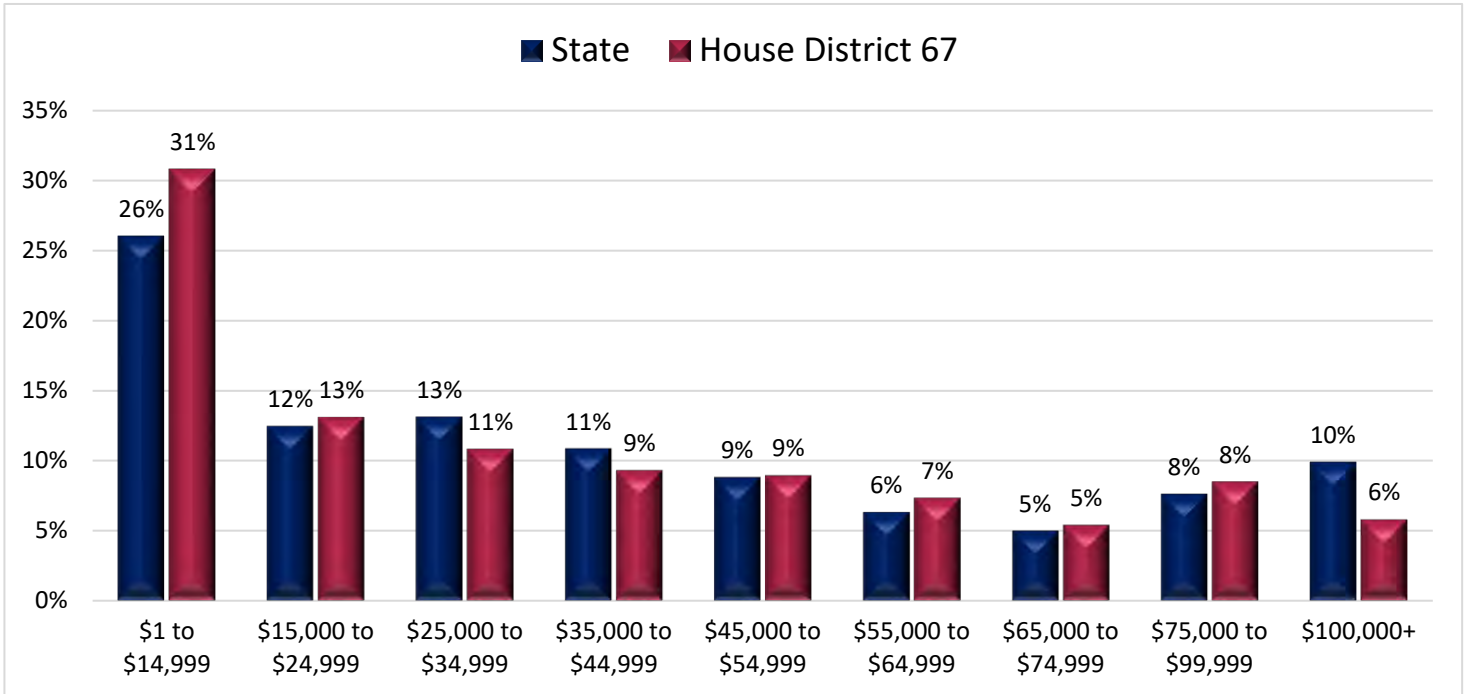
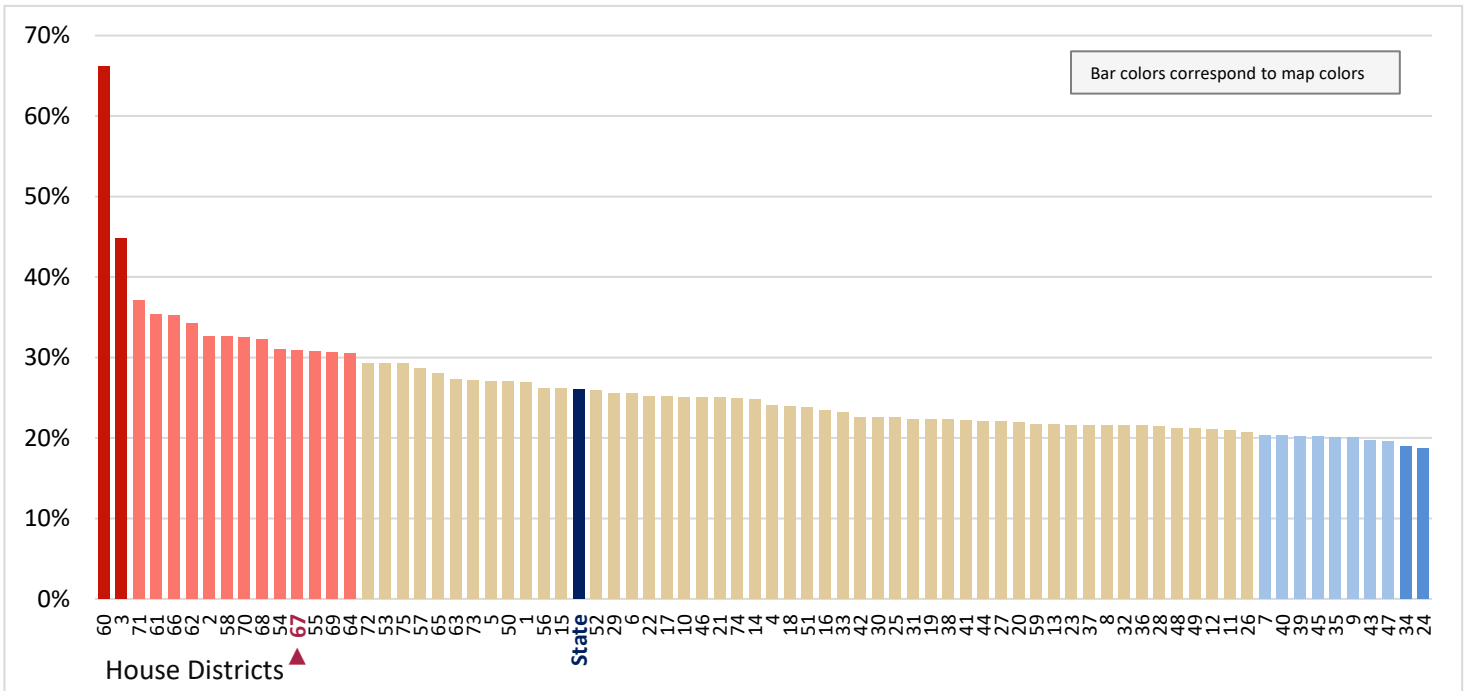

Figure 13.2 - EARNINGS

Percentage of Population Age 16+ With Earnings, That Earned \$1 to \$14,999 in the Past 12 Months

(First category in Figure 13.1; same data presented in Figure 13.3)



* "Earnings" is defined as the sum of wage and salary income and net income from self-employment.

Figure 13.3 - EARNINGS
**Percentage of Population Age 16+ With Earnings, That Earned
 \$1 to \$14,999 in the Past 12 Months**

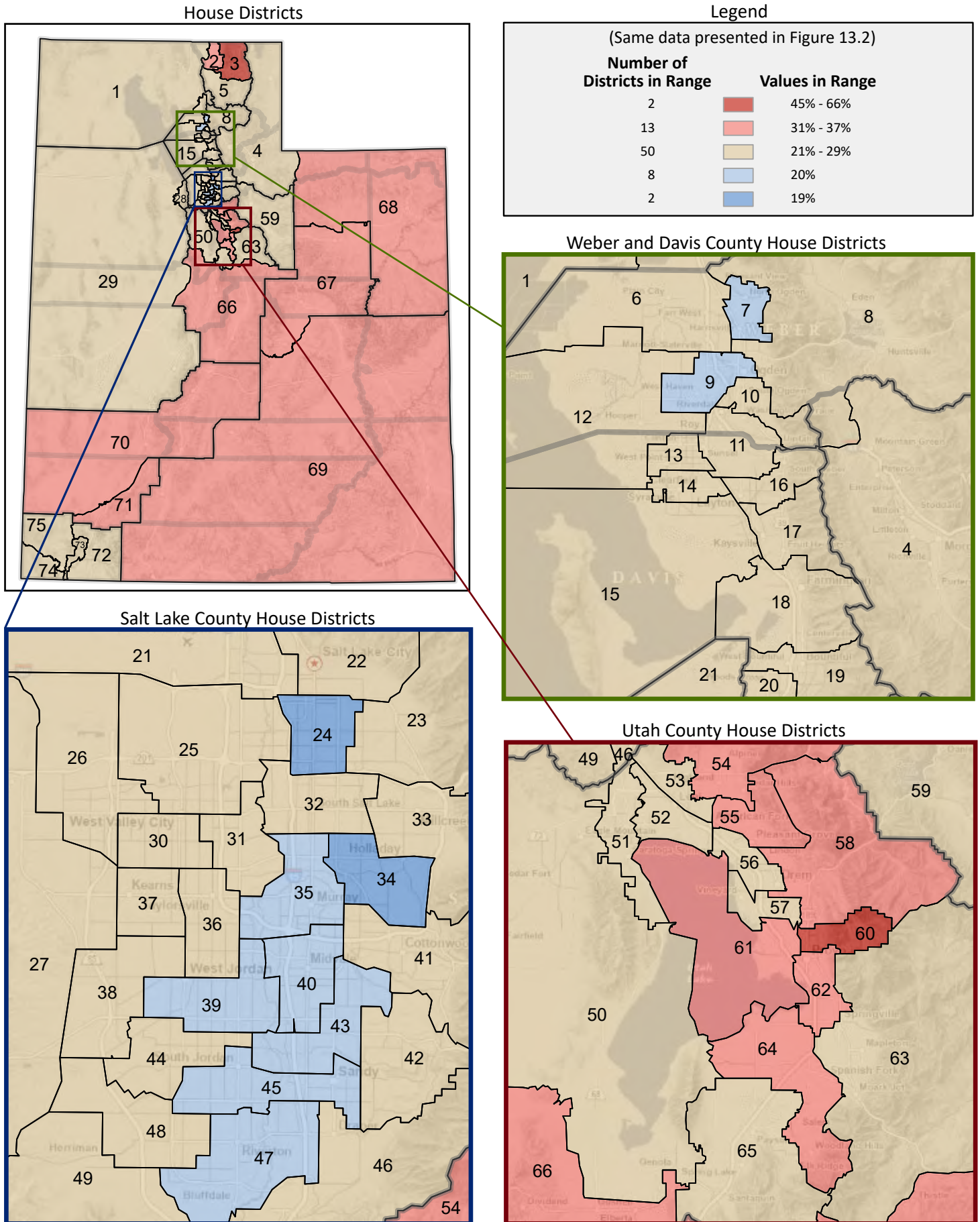

Figure 13.4 - EARNINGS

Percentage of Population Age 16+ With Earnings, That Earned \$15,000 to \$24,999 in the Past 12 Months

(Second category in Figure 13.1; same data presented in Figure 13.6)

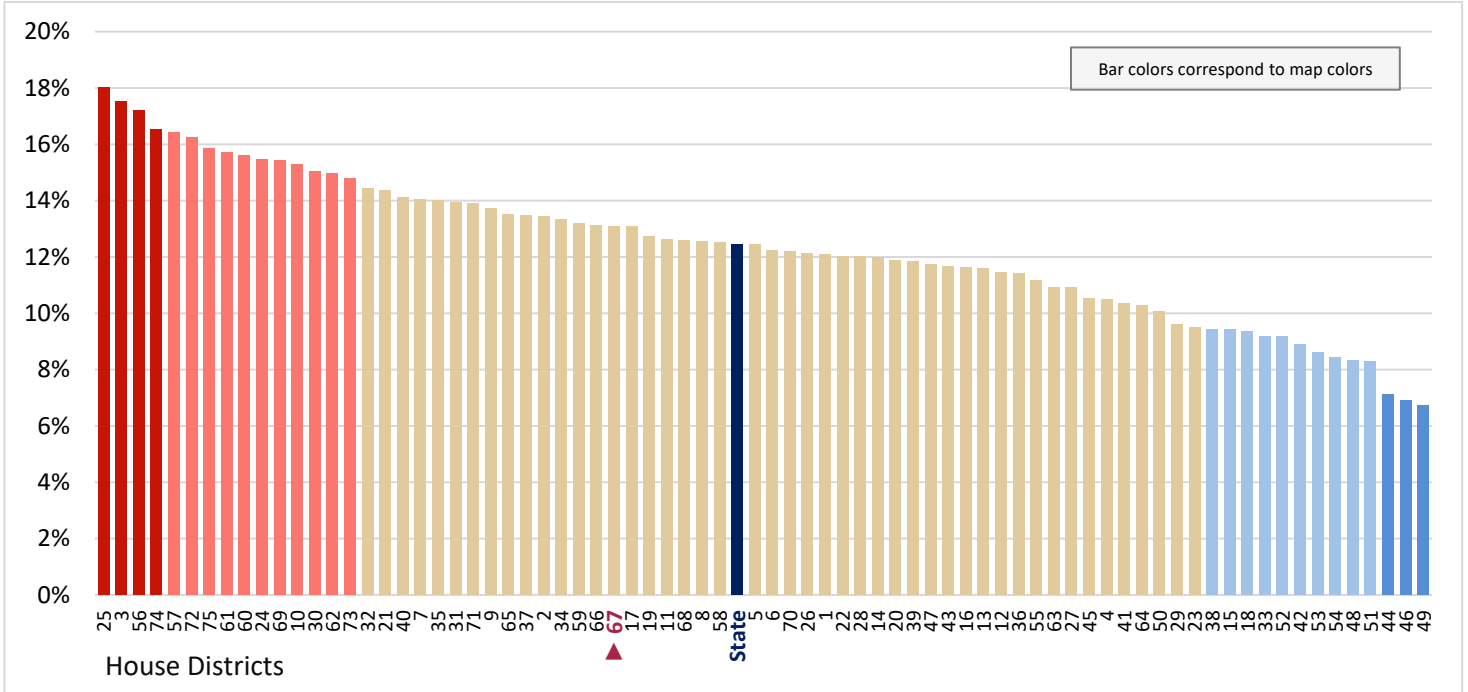

Figure 13.5 - EARNINGS

Percentage of Population Age 16+ With Earnings, That Earned \$25,000 to \$34,999 in the Past 12 Months

(Third category in Figure 13.1; same data presented in Figure 13.7)

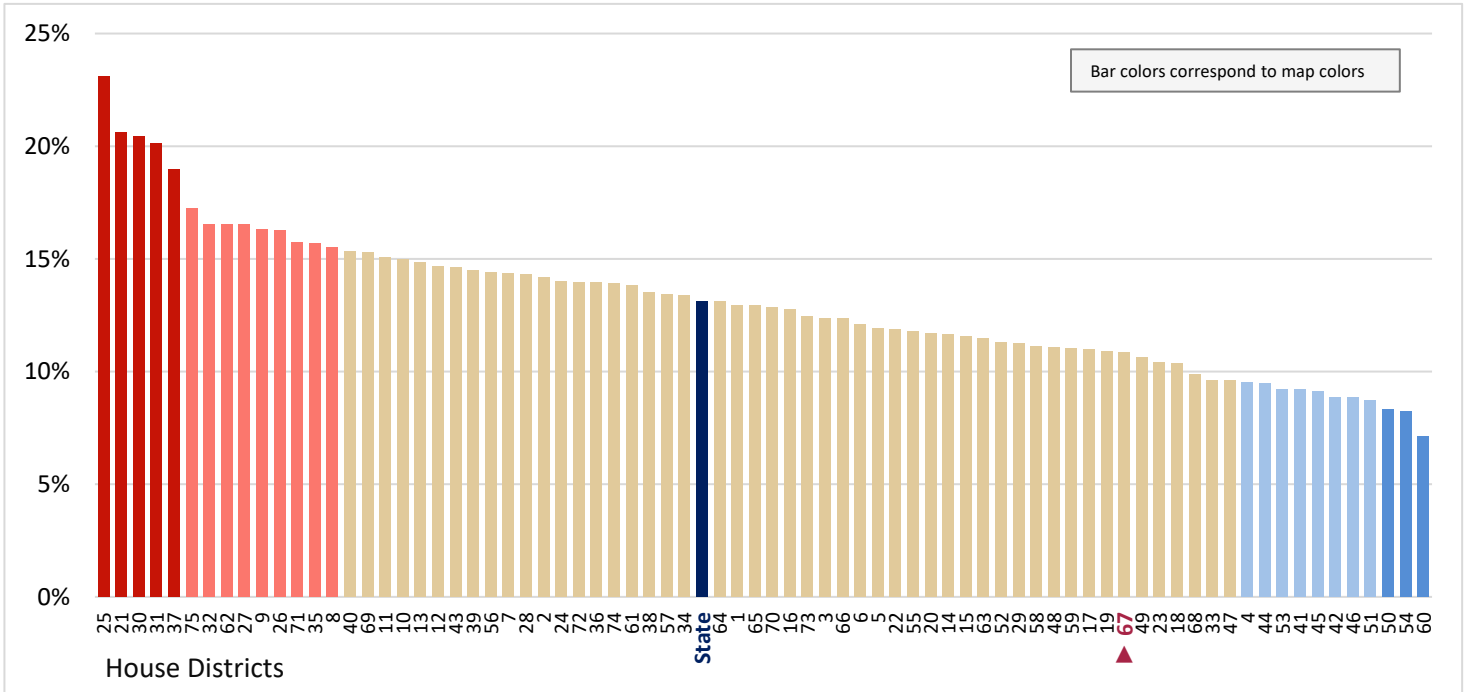

Figure 13.6 - EARNINGS
**Percentage of Population Age 16+ With Earnings, That Earned
 \$15,000 to \$24,999 in the Past 12 Months**

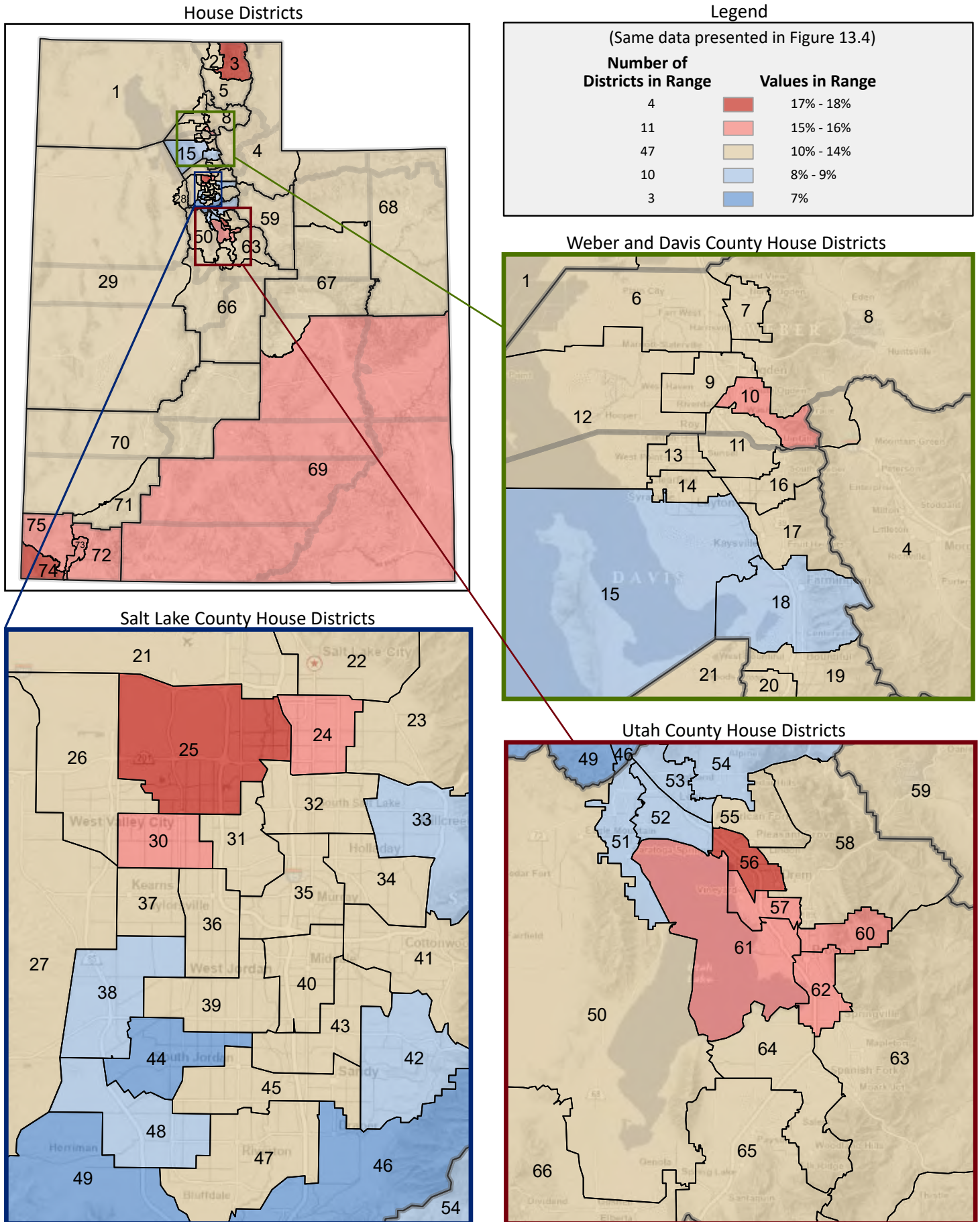

Figure 13.7 - EARNINGS
**Percentage of Population Age 16+ With Earnings, That Earned
 \$25,000 to \$34,999 in the Past 12 Months**

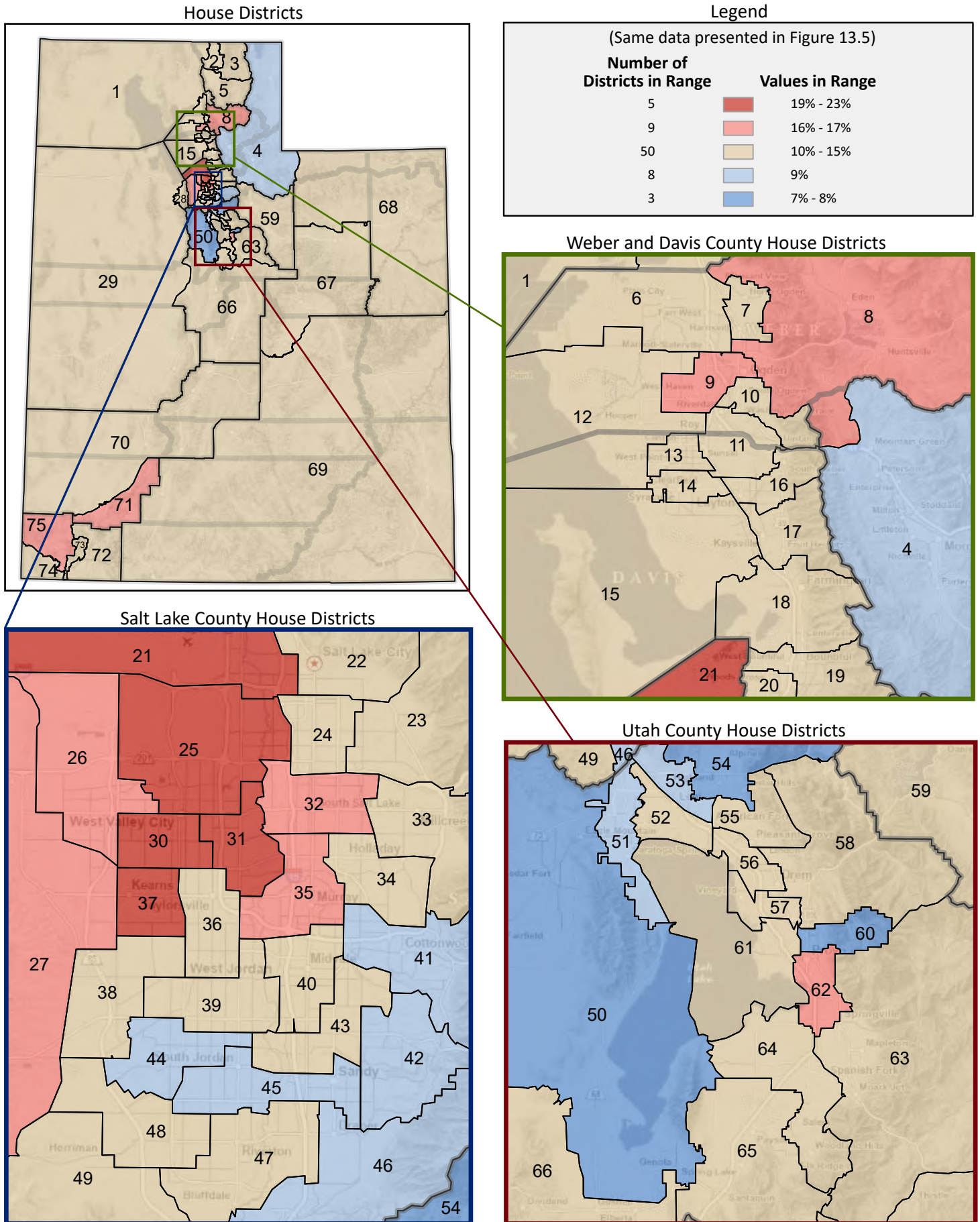

Figure 13.8 - EARNINGS

Percentage of Population Age 16+ With Earnings, That Earned \$35,000 to \$44,999 in the Past 12 Months

(Fourth category in Figure 13.1; same data presented in Figure 13.10)

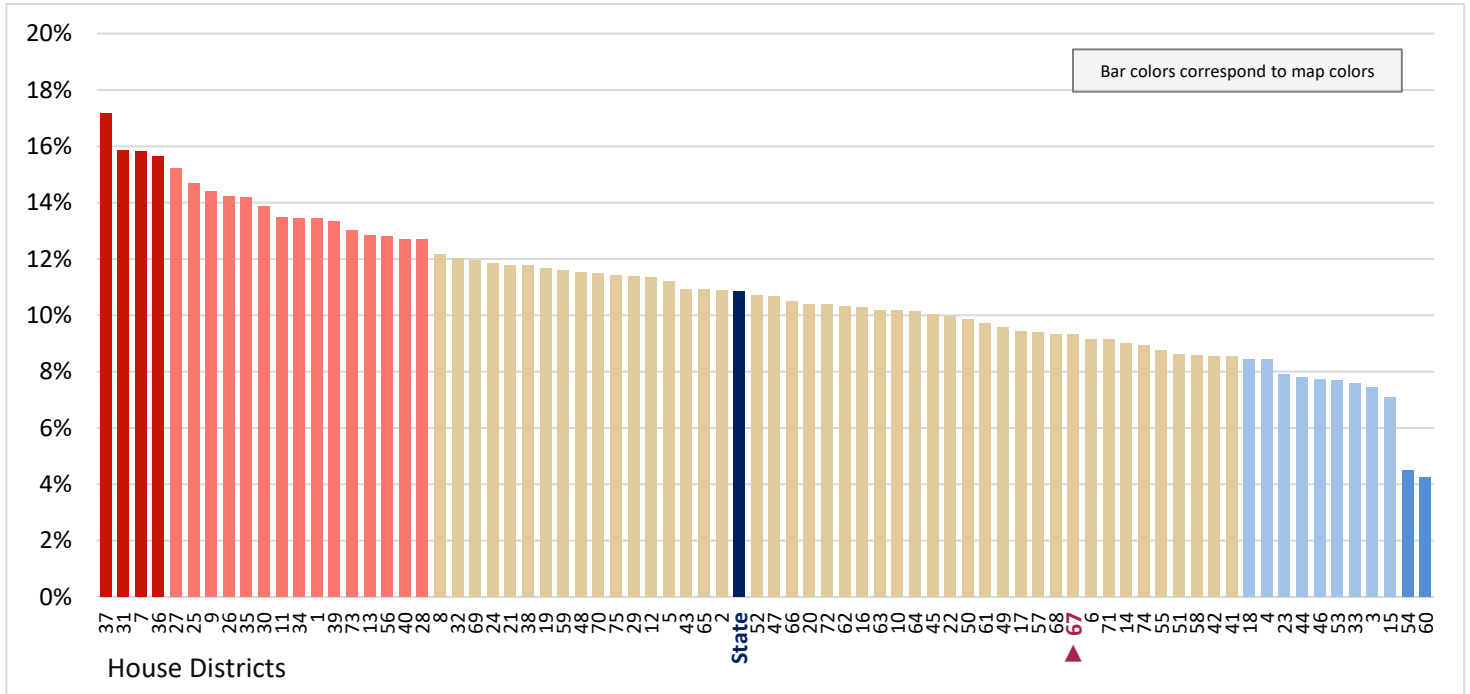

Figure 13.9 - EARNINGS

Percentage of Population Age 16+ With Earnings, That Earned \$45,000 to \$54,999 in the Past 12 Months

(Fifth category in Figure 13.1; same data presented in Figure 13.11)

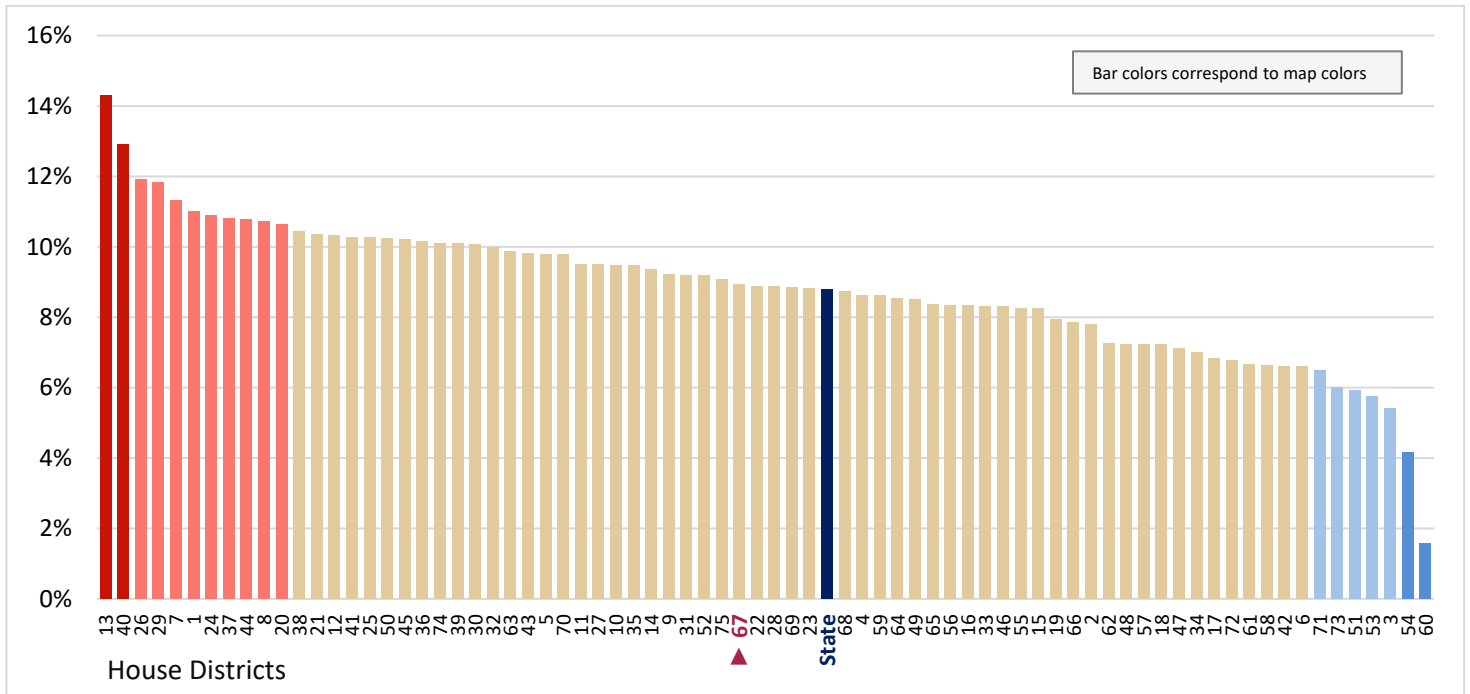
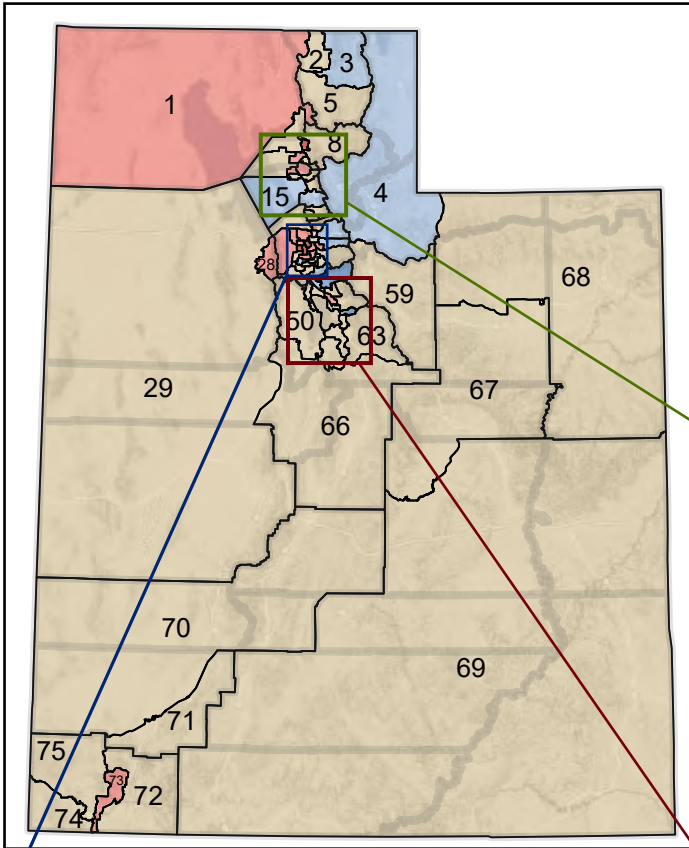

Figure 13.10 - EARNINGS

Percentage of Population Age 16+ With Earnings, That Earned \$35,000 to \$44,999 in the Past 12 Months

House Districts



Legend

(Same data presented in Figure 13.8)

| Number of Districts in Range | Values in Range |
|------------------------------|-----------------|
| 4 | 16% - 17% |
| 15 | 13% - 15% |
| 45 | 9% - 12% |
| 9 | 7% - 8% |
| 2 | 4% - 5% |

Weber and Davis County House Districts

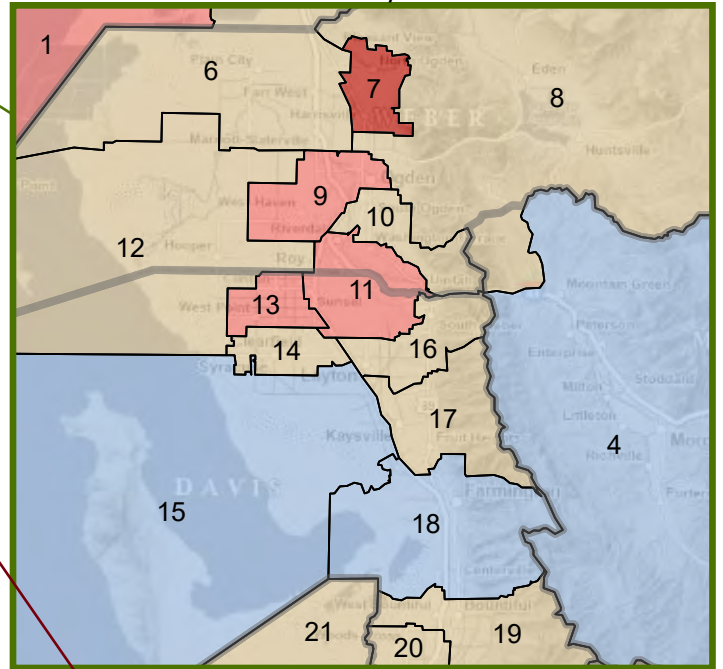

Salt Lake County House Districts

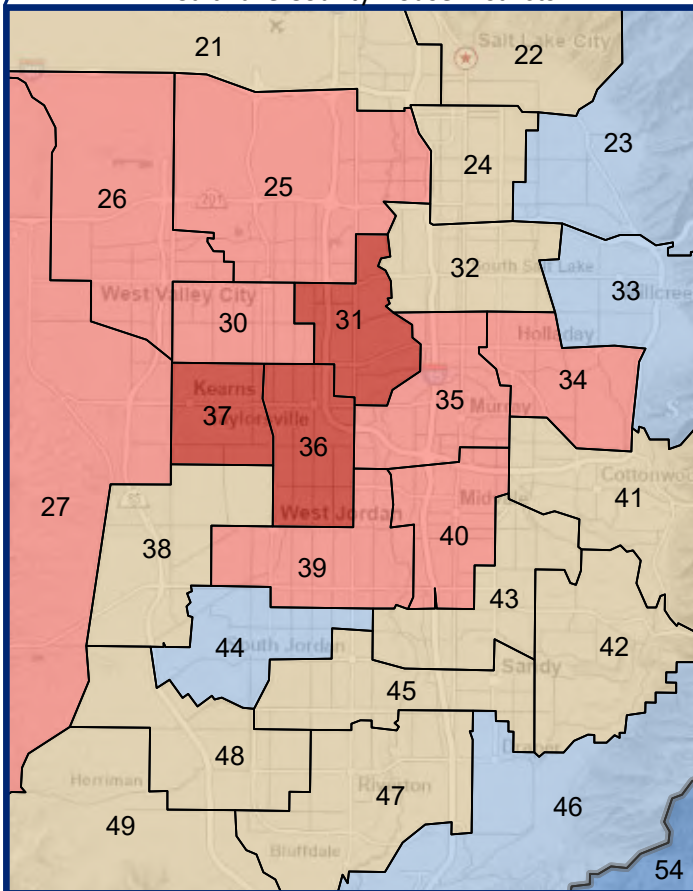

Utah County House Districts

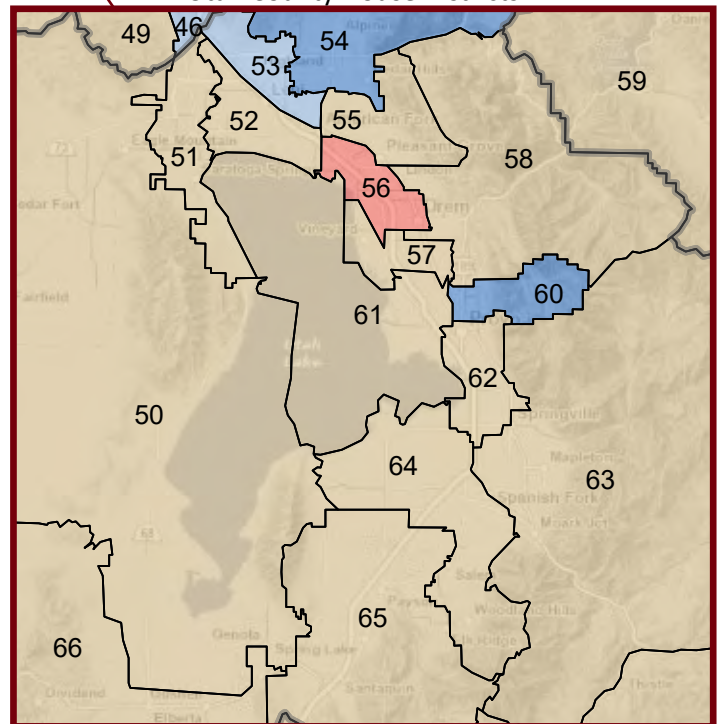
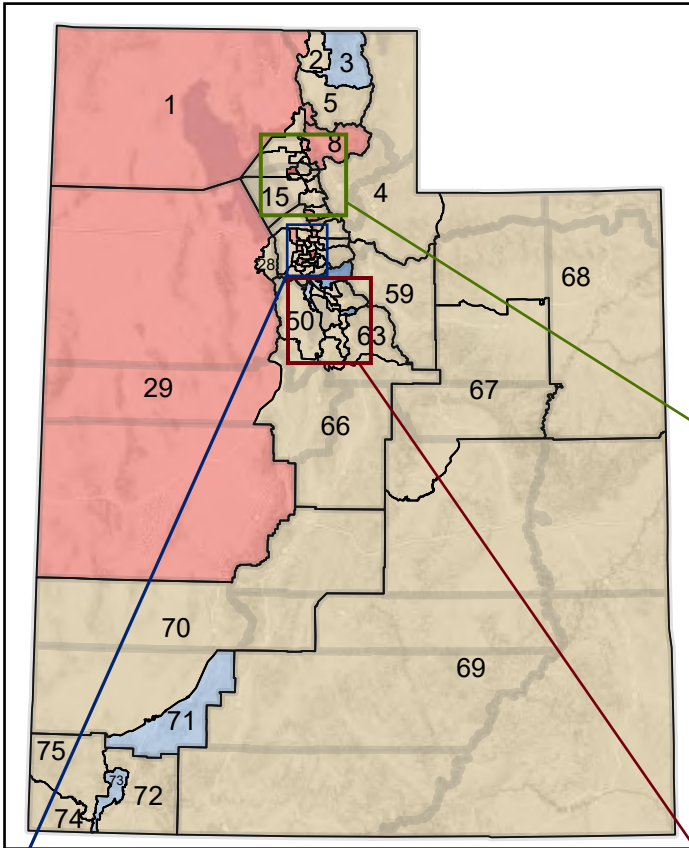

Figure 13.11 - EARNINGS

Percentage of Population Age 16+ With Earnings, That Earned \$45,000 to \$54,999 in the Past 12 Months

House Districts



Legend

(Same data presented in Figure 13.9)

| Number of Districts in Range | Values in Range |
|------------------------------|-----------------|
| 2 | 13% - 14% |
| 9 | 11% - 12% |
| 57 | 7% - 10% |
| 5 | 5% - 6% |
| 2 | 2% - 4% |

Weber and Davis County House Districts

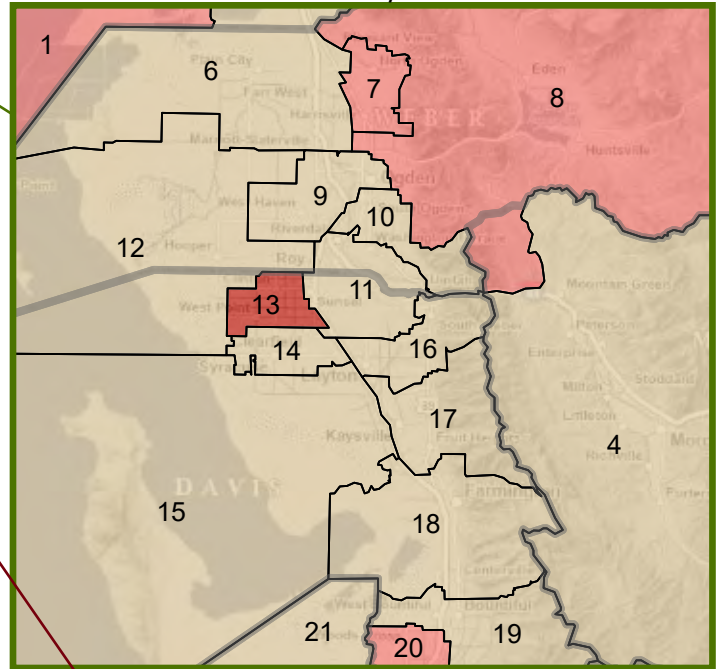

Salt Lake County House Districts

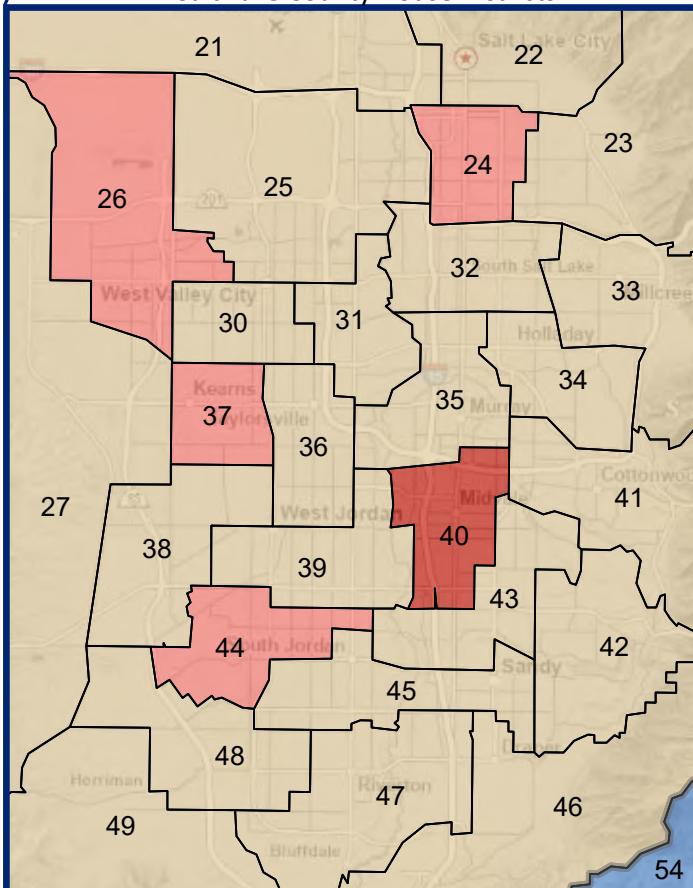

Utah County House Districts

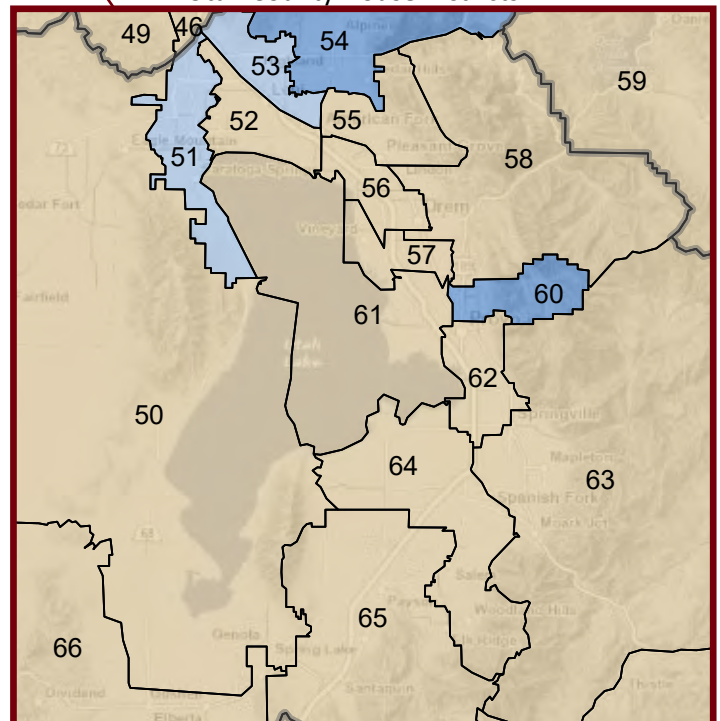

Figure 13.12 - EARNINGS

Percentage of Population Age 16+ With Earnings, That Earned \$55,000 to \$64,999 in the Past 12 Months

(Sixth category in Figure 13.1; same data presented in Figure 13.14)

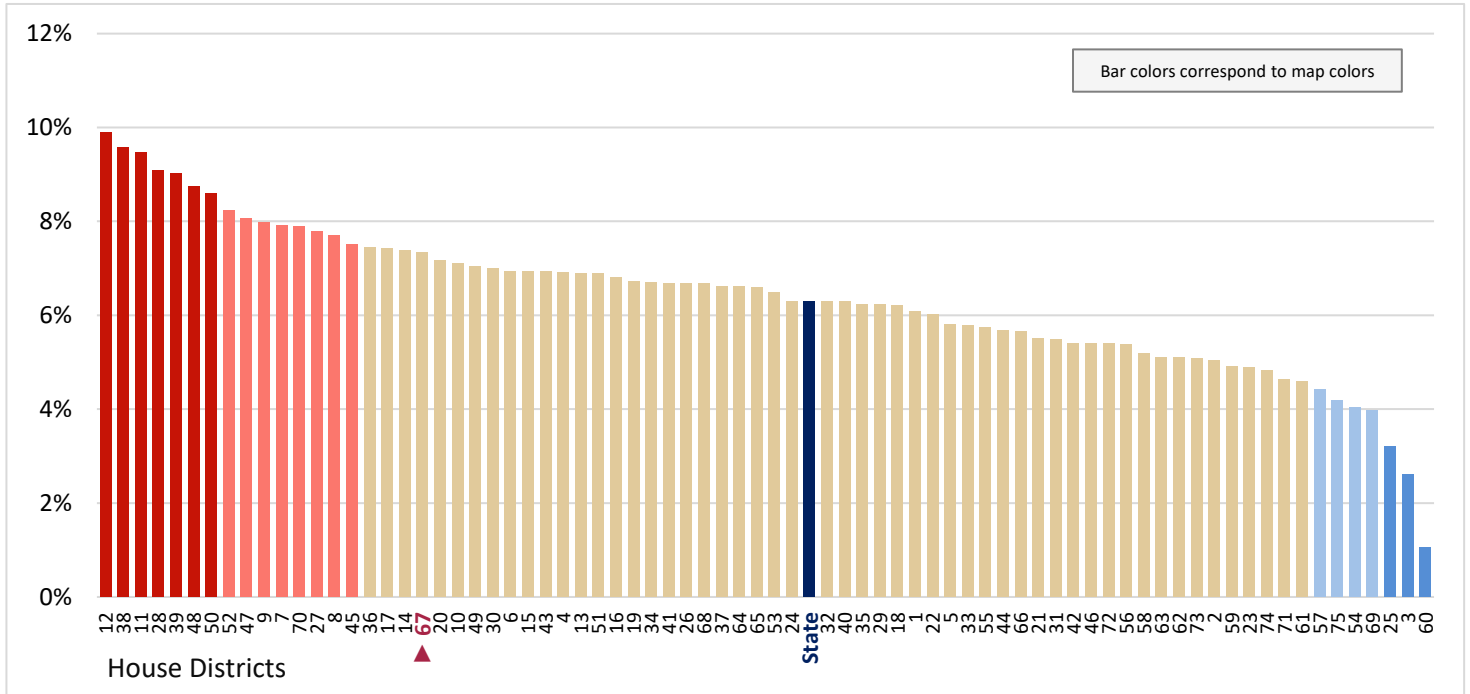

Figure 13.13 - EARNINGS

Percentage of Population Age 16+ With Earnings, That Earned \$65,000 to \$74,999 in the Past 12 Months

(Seventh category in Figure 13.1; same data presented in Figure 13.15)

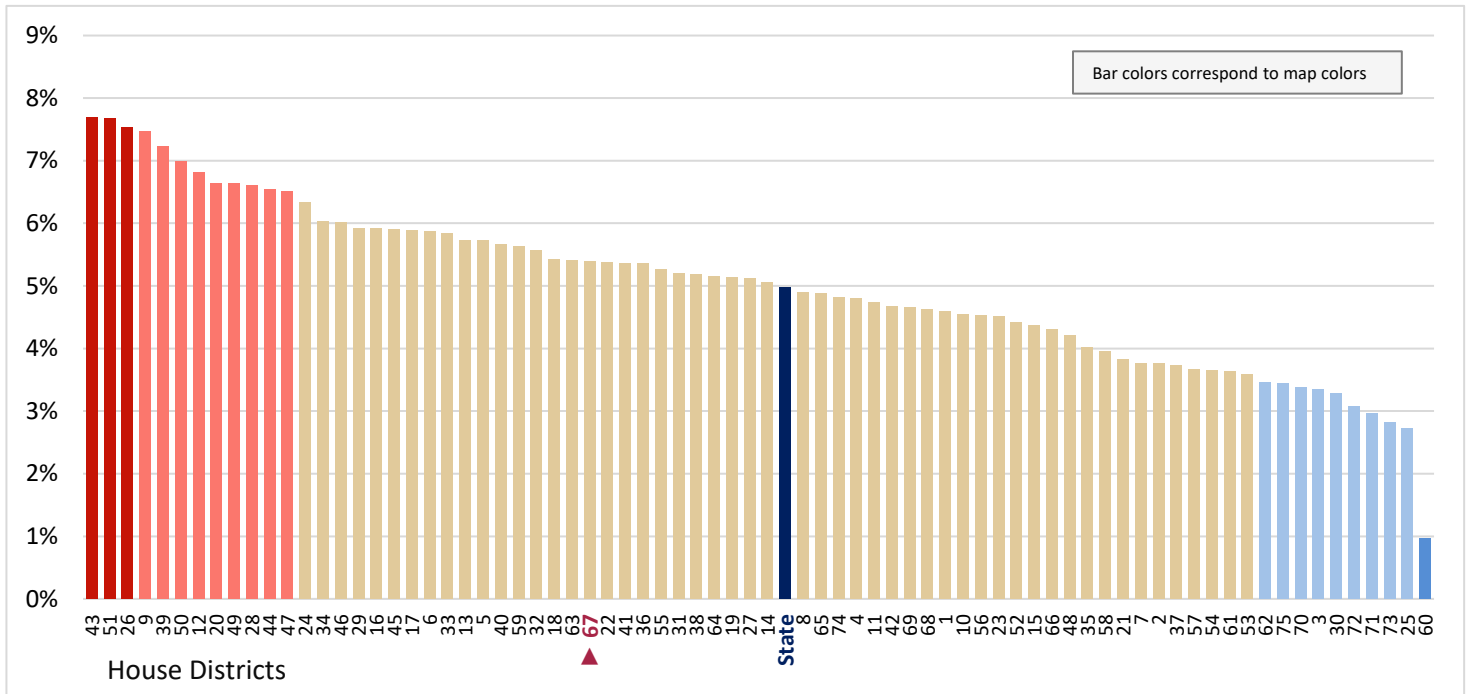
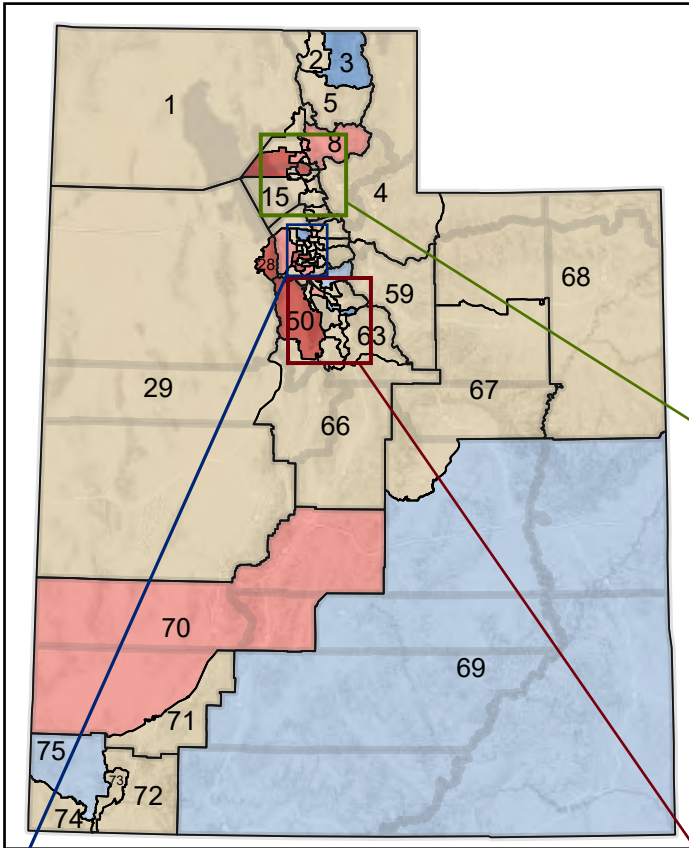

Figure 13.14 - EARNINGS

Percentage of Population Age 16+ With Earnings, That Earned \$55,000 to \$64,999 in the Past 12 Months

House Districts



Legend

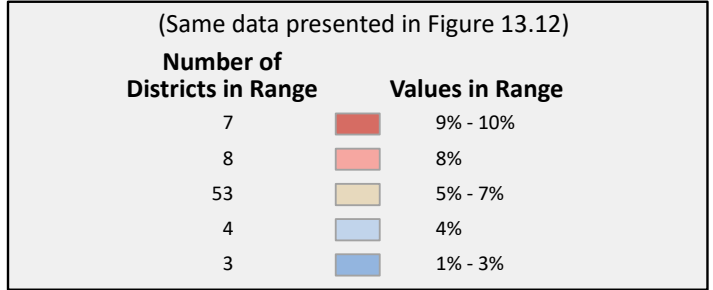

Weber and Davis County House Districts

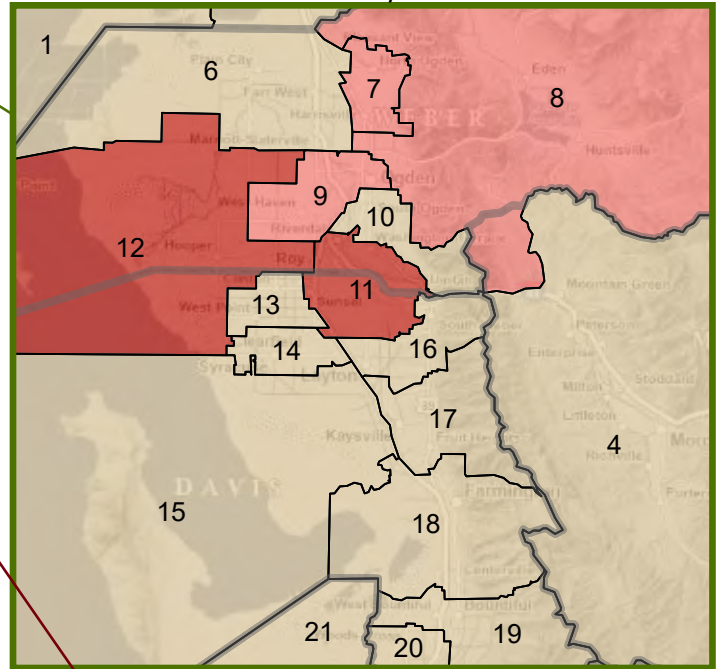

Salt Lake County House Districts

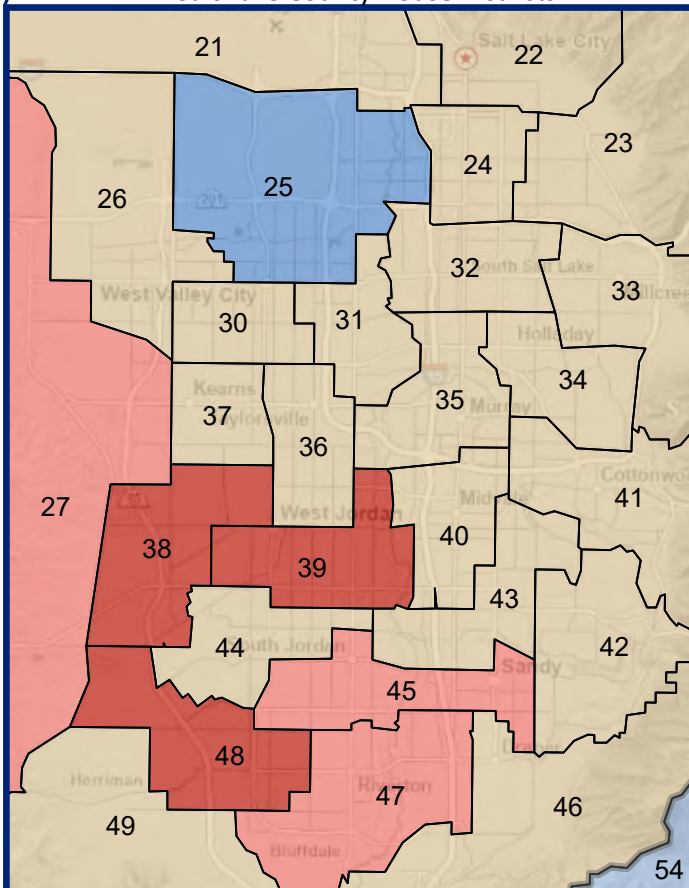

Utah County House Districts

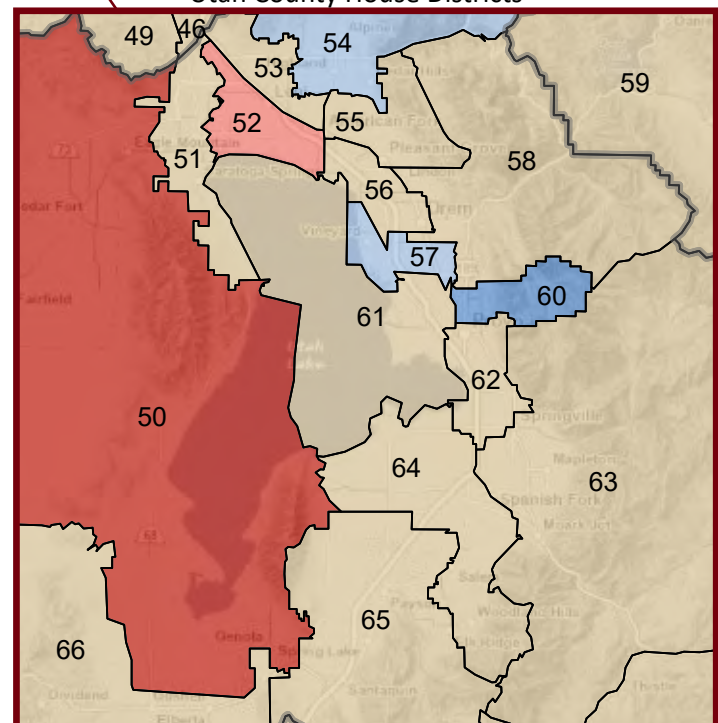
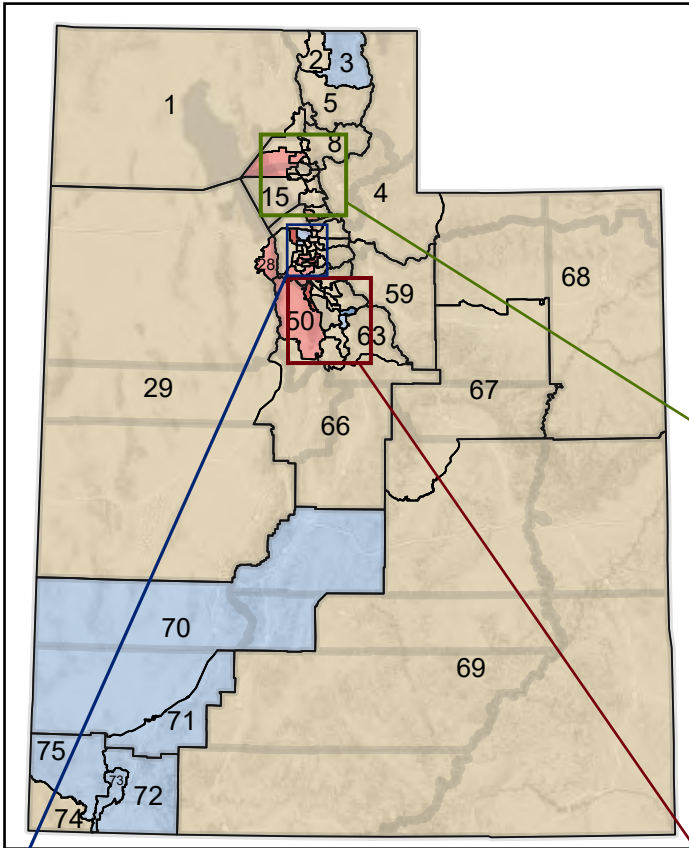

Figure 13.15 - EARNINGS

Percentage of Population Age 16+ With Earnings, That Earned \$65,000 to \$74,999 in the Past 12 Months

House Districts



Legend

(Same data presented in Figure 13.13)

| Number of Districts in Range | Values in Range |
|------------------------------|-----------------|
| 3 | 8% |
| 9 | 7% |
| 53 | 4% - 6% |
| 9 | 3% |
| 1 | 1% |

Weber and Davis County House Districts

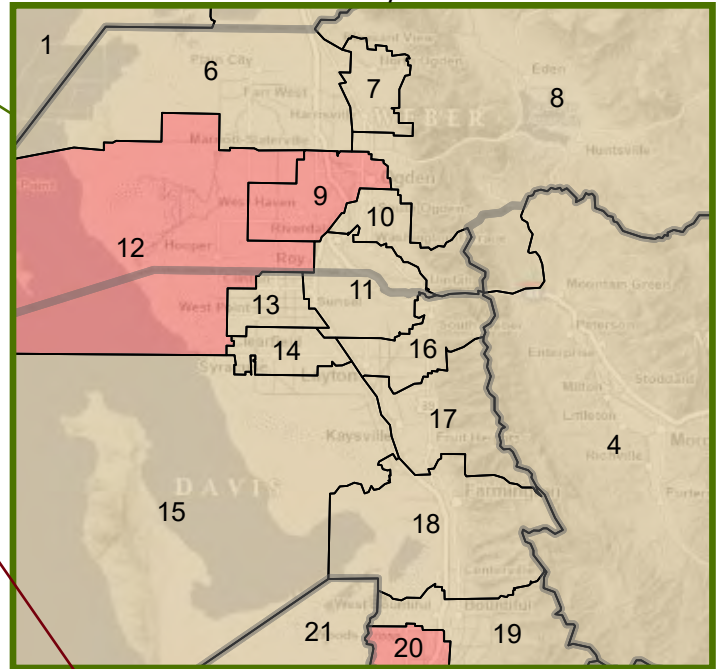

Salt Lake County House Districts

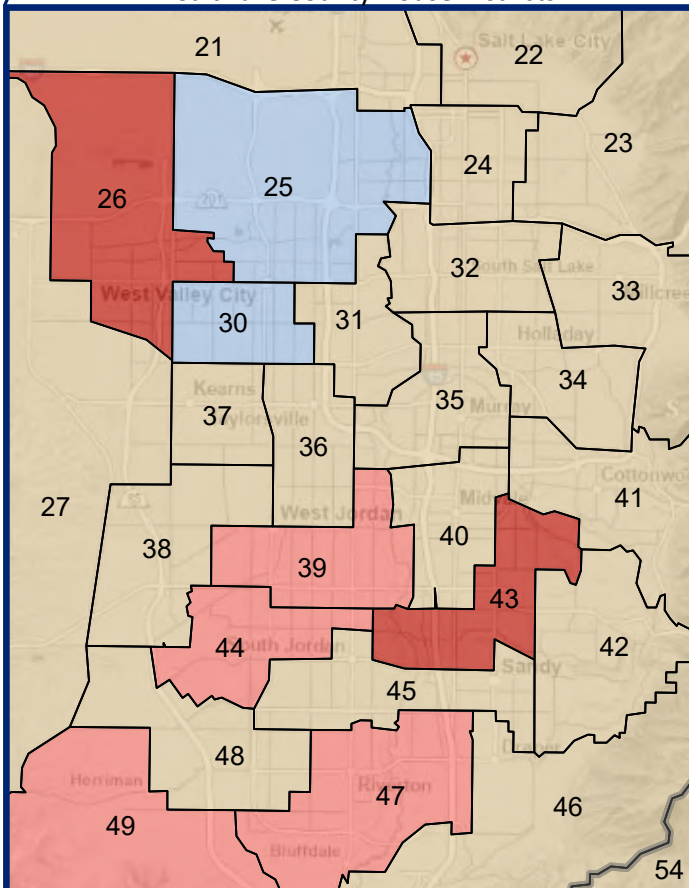

Utah County House Districts

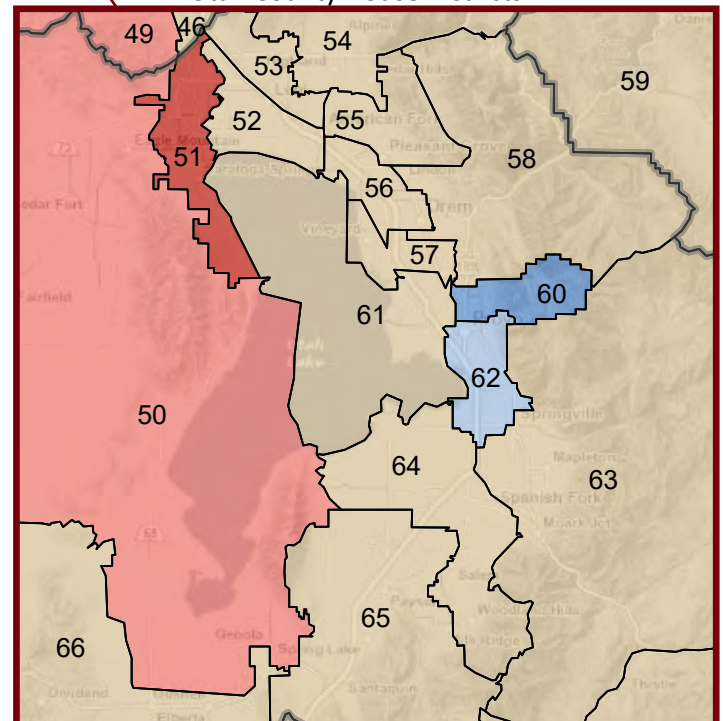

Figure 13.16 - EARNINGS

Percentage of Population Age 16+ With Earnings, That Earned \$75,000 to \$99,999 in the Past 12 Months

(Eighth category in Figure 13.1; same data presented in Figure 13.18)

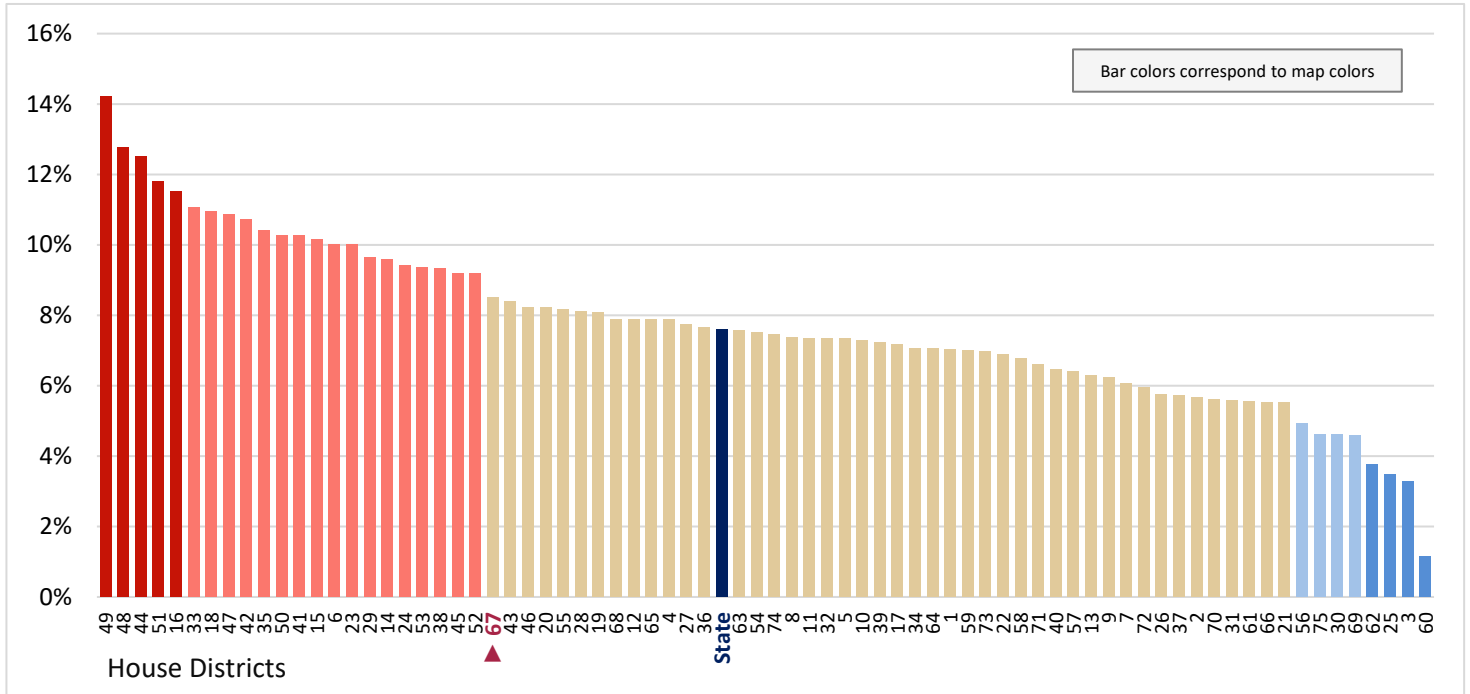

Figure 13.17 - EARNINGS

Percentage of Population Age 16+ With Earnings, That Earned \$100,000+ in the Past 12 Months

(Last category in Figure 13.1; same data presented in Figure 13.19)

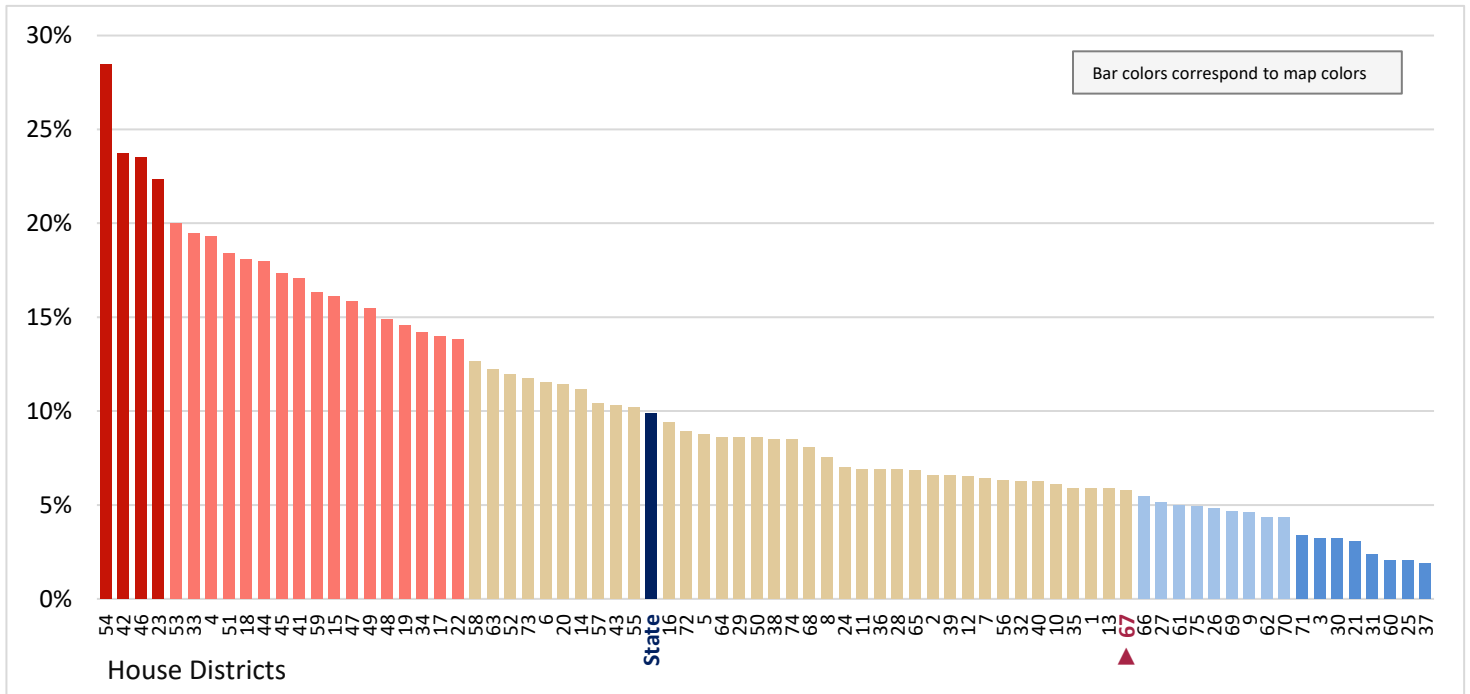
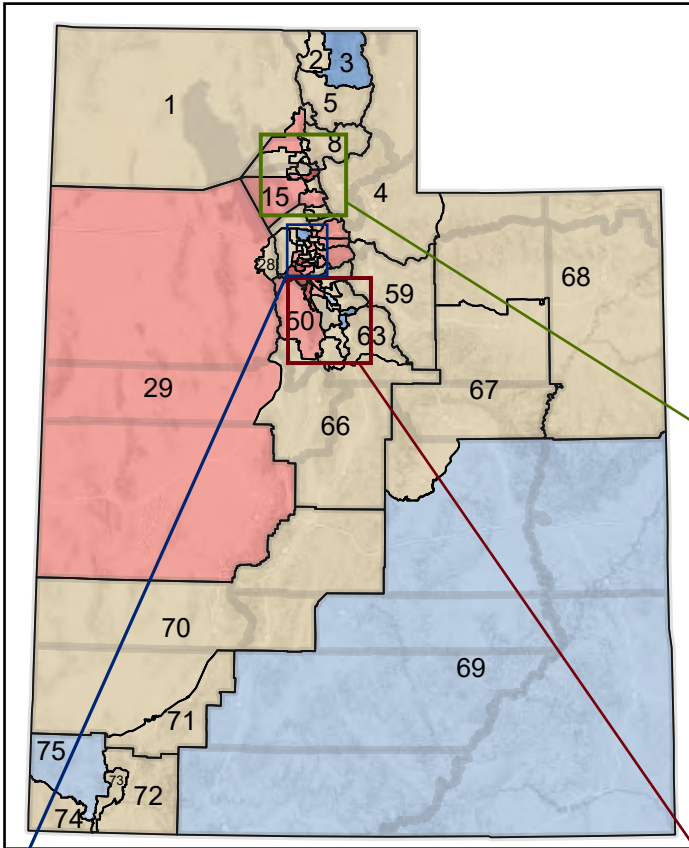

Figure 13.18 - EARNINGS

Percentage of Population Age 16+ With Earnings, That Earned \$75,000 to \$99,999 in the Past 12 Months

House Districts



Legend

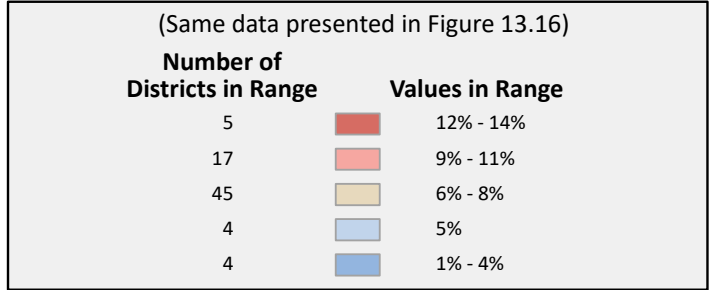

Weber and Davis County House Districts

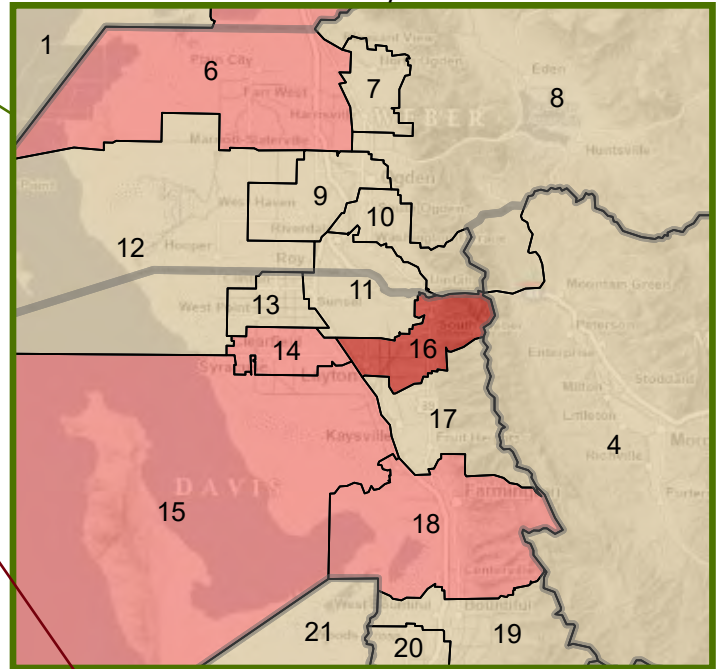

Salt Lake County House Districts

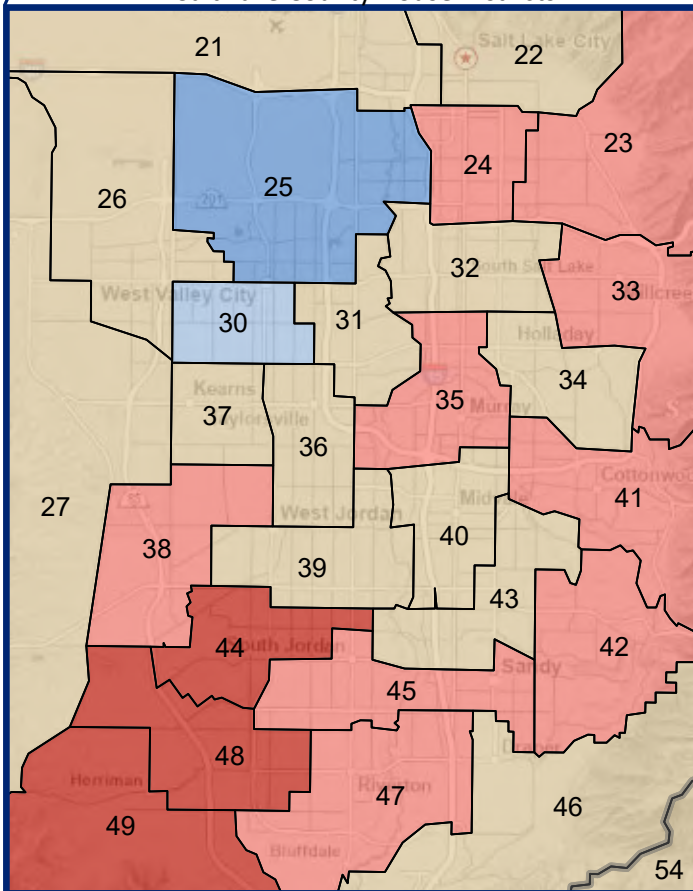

Utah County House Districts

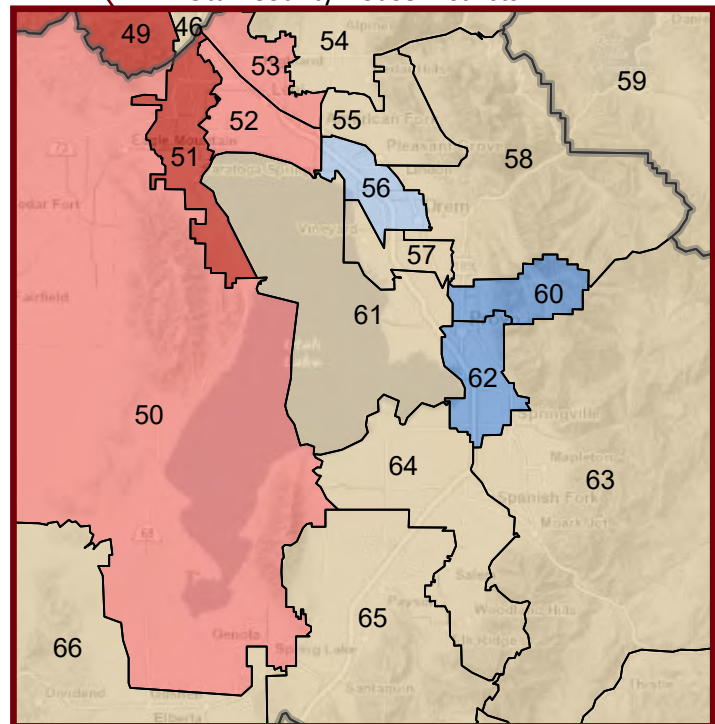

Figure 13.19 - EARNINGS
**Percentage of Population Age 16+ With Earnings, That Earned
 \$100,000+ in the Past 12 Months**

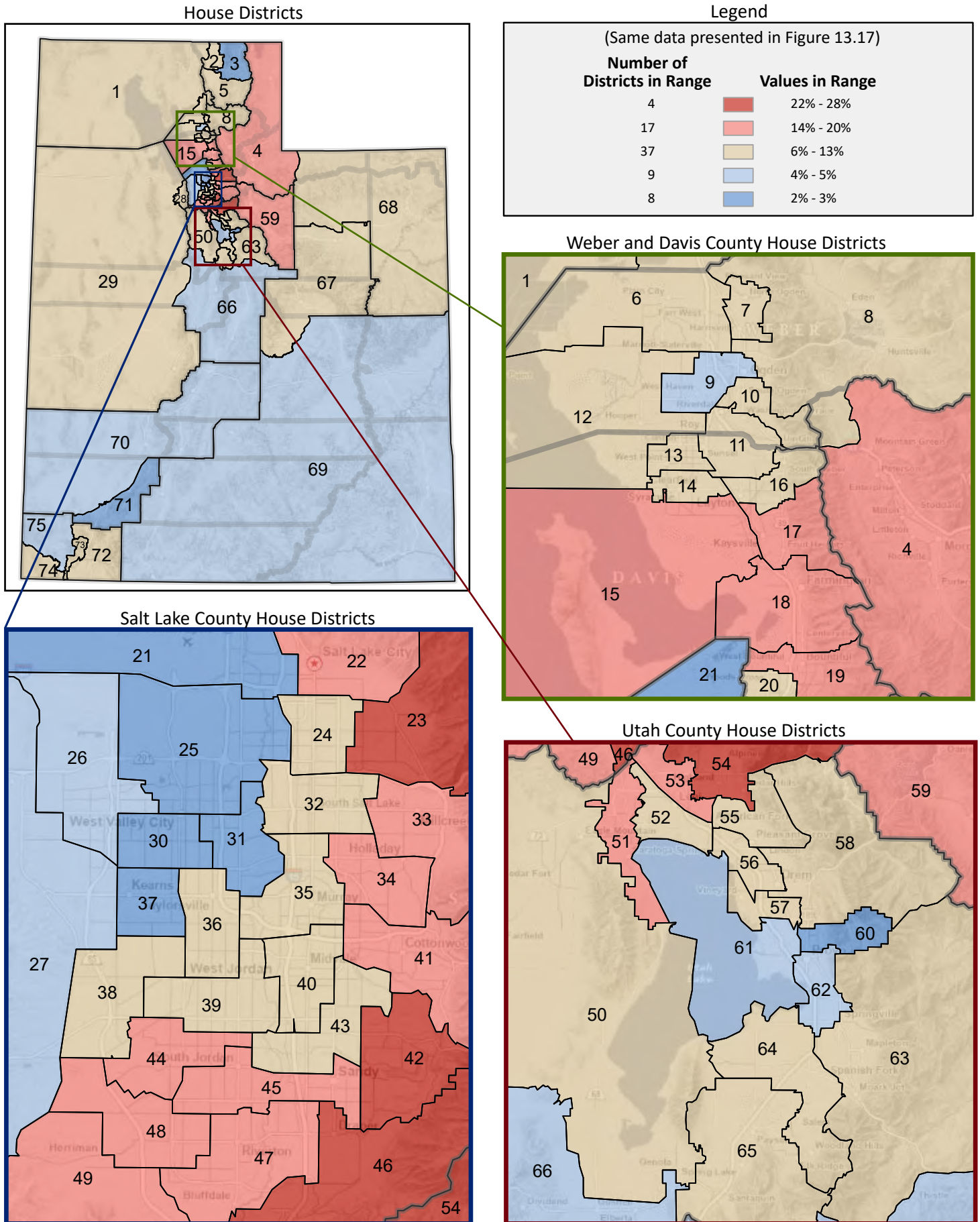

Figure 14.1 - EMPLOYMENT STATUS
**Percentage of Children Age 0-17 Living With Parent(s),
 by Living Arrangement and Employment Status of Parent(s)**
 (Categories are mutually exclusive and sum to 100%)

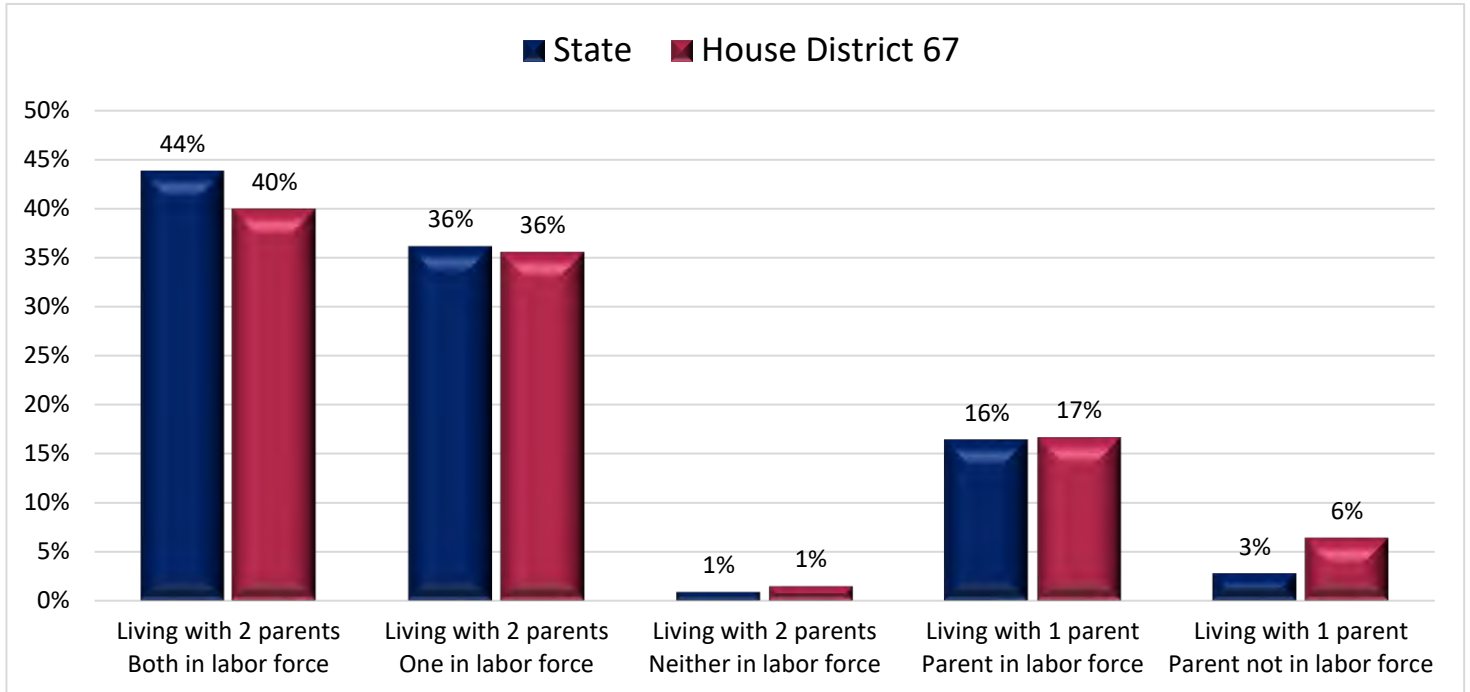

Figure 14.2 - EMPLOYMENT STATUS
**Percentage of Children Age 0-17, Living With Two Parents
 With Both in Labor Force**

(First category in Figure 14.1; same data presented in Figure 14.3)

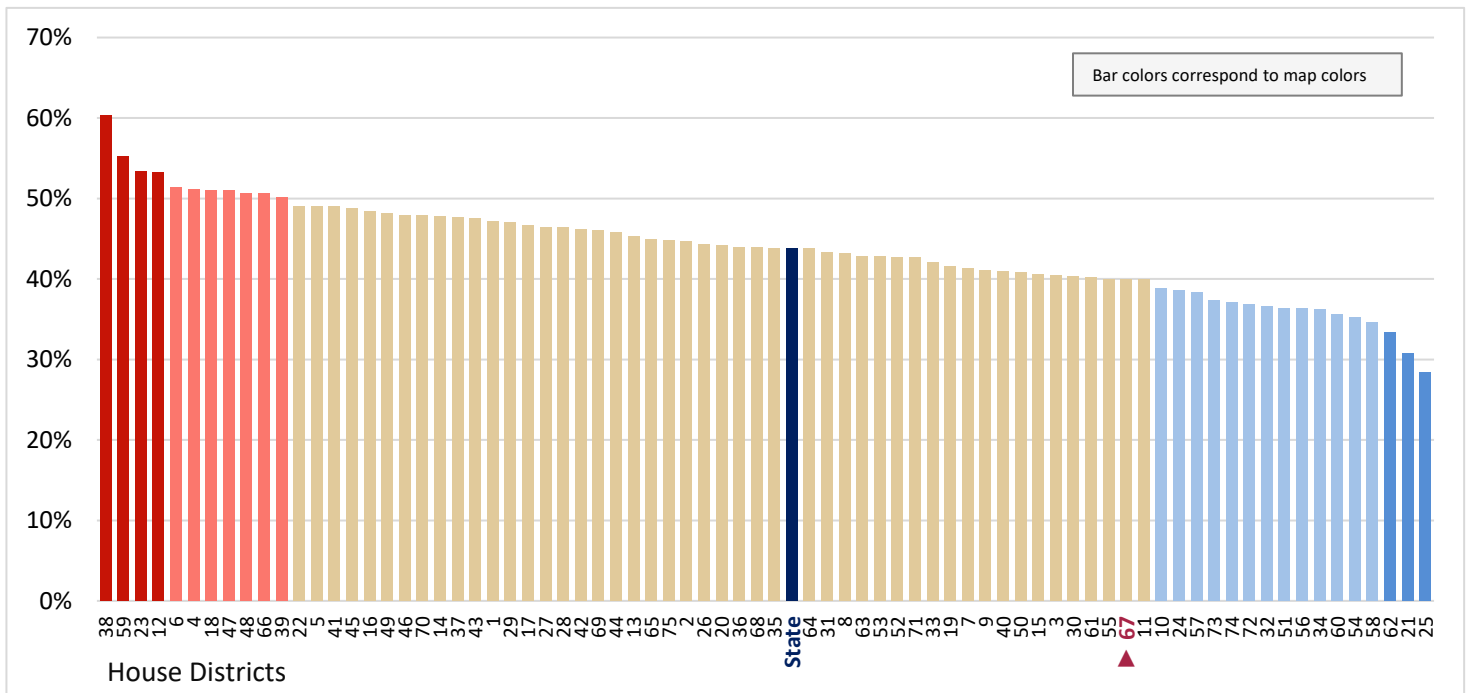

Figure 14.3 - EMPLOYMENT STATUS
**Percentage of Children Age 0-17, Living With Two Parents
 With Both in Labor Force**



Figure 14.4 - EMPLOYMENT STATUS

Percentage of Children Age 0-17, Living With Two Parents With One in Labor Force

(Second category in Figure 14.1; same data presented in Figure 14.6)

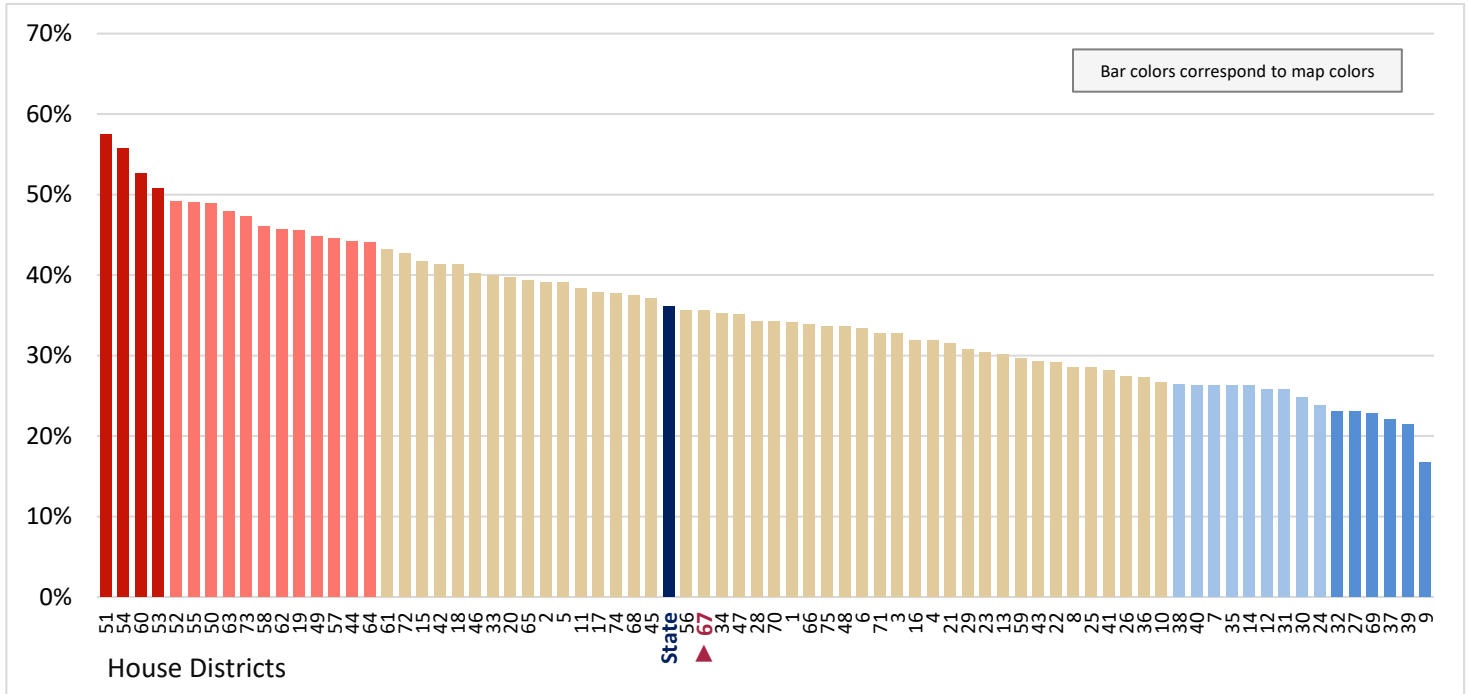

Figure 14.5 - EMPLOYMENT STATUS

Percentage of Children Age 0-17, Living With Two Parents With Neither in Labor Force

(Third category in Figure 14.1; same data presented in Figure 14.7)

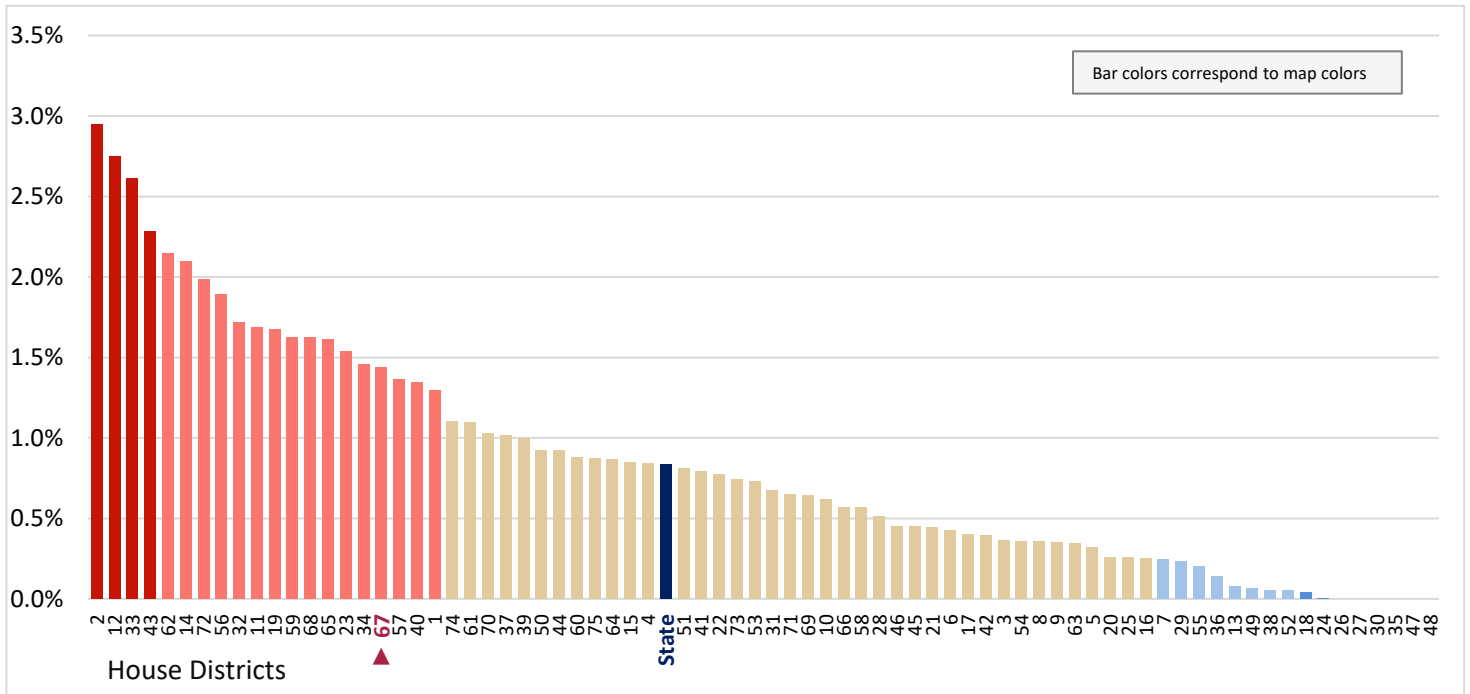

Figure 14.6 - EMPLOYMENT STATUS
**Percentage of Children Age 0-17, Living With Two Parents
 With One in Labor Force**

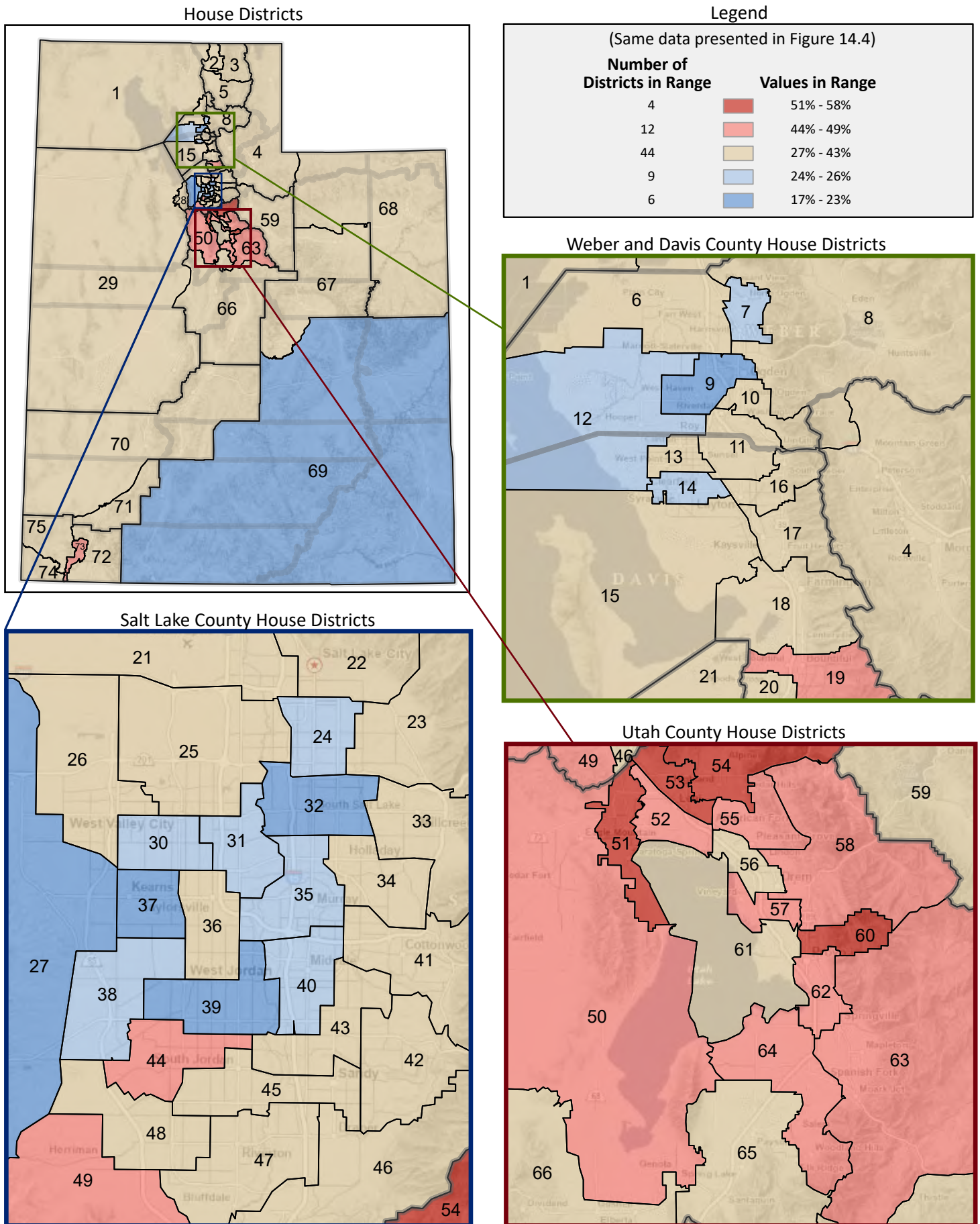

Figure 14.7 - EMPLOYMENT STATUS
**Percentage of Children Age 0-17, Living With Two Parents
 With Neither in Labor Force**

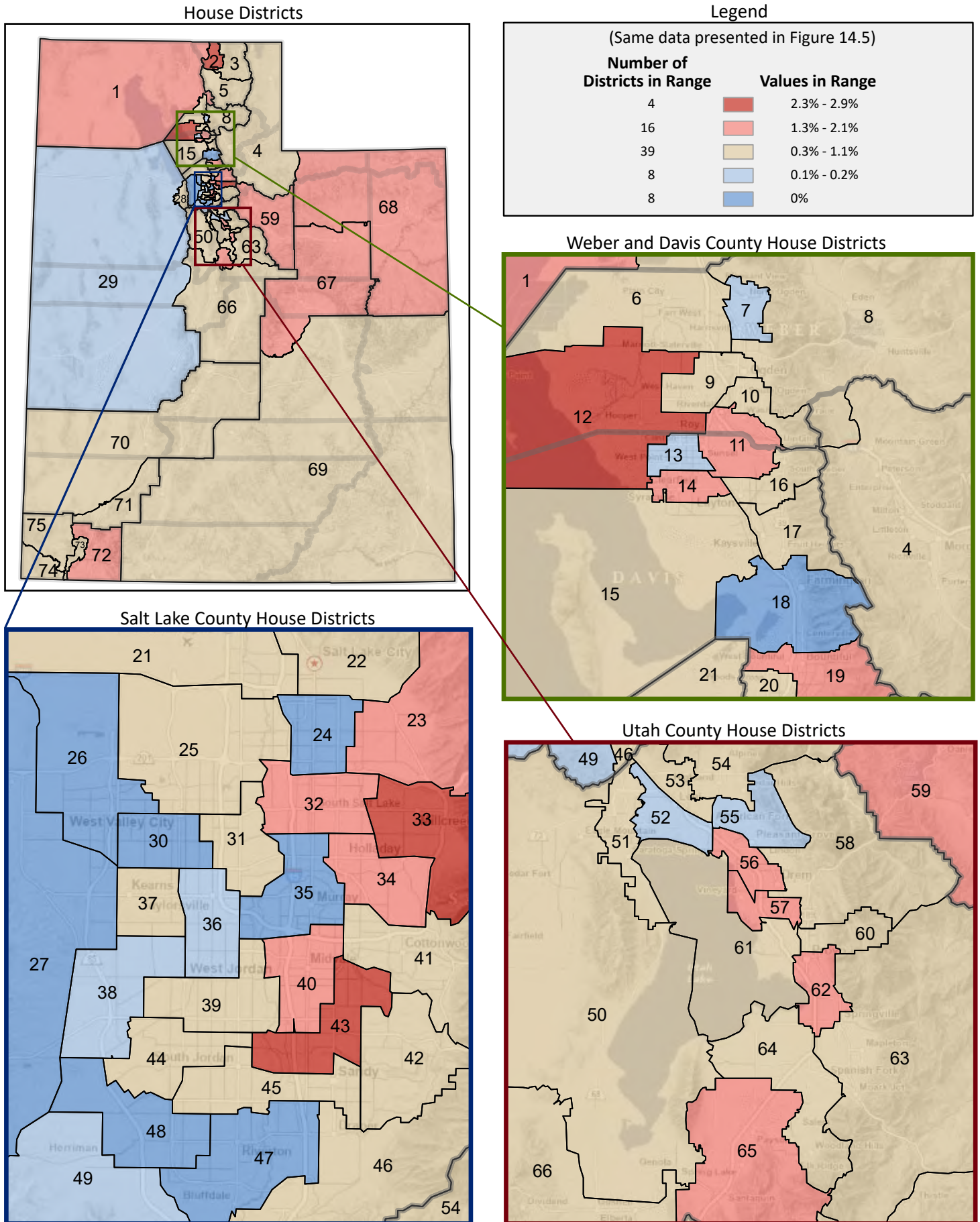

Figure 14.8 - EMPLOYMENT STATUS

Percentage of Children Age 0-17, Living With One Parent in Labor Force

(Fourth category in Figure 14.1; same data presented in Figure 14.10)

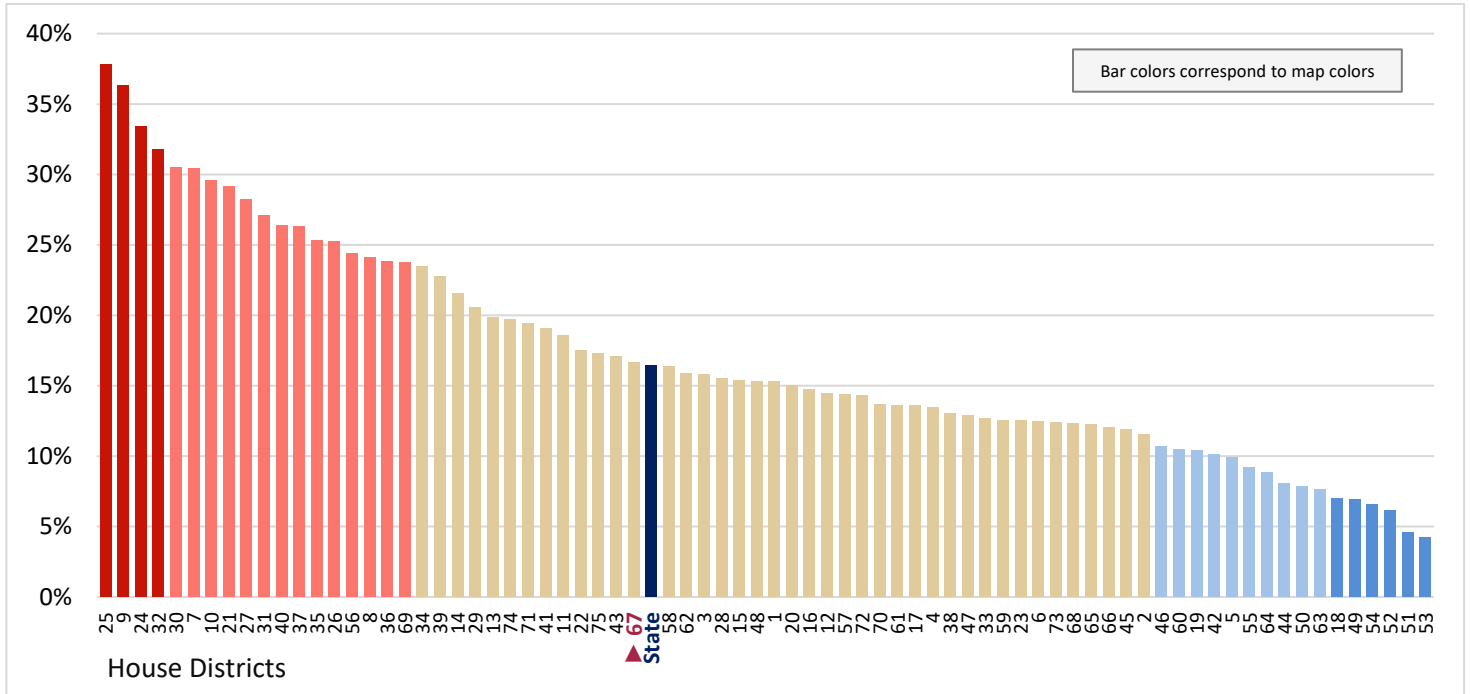

Figure 14.9 - EMPLOYMENT STATUS

Percentage of Children Age 0-17, Living With One Parent Not in Labor Force

(Last category in Figure 14.1; same data presented in Figure 14.11)

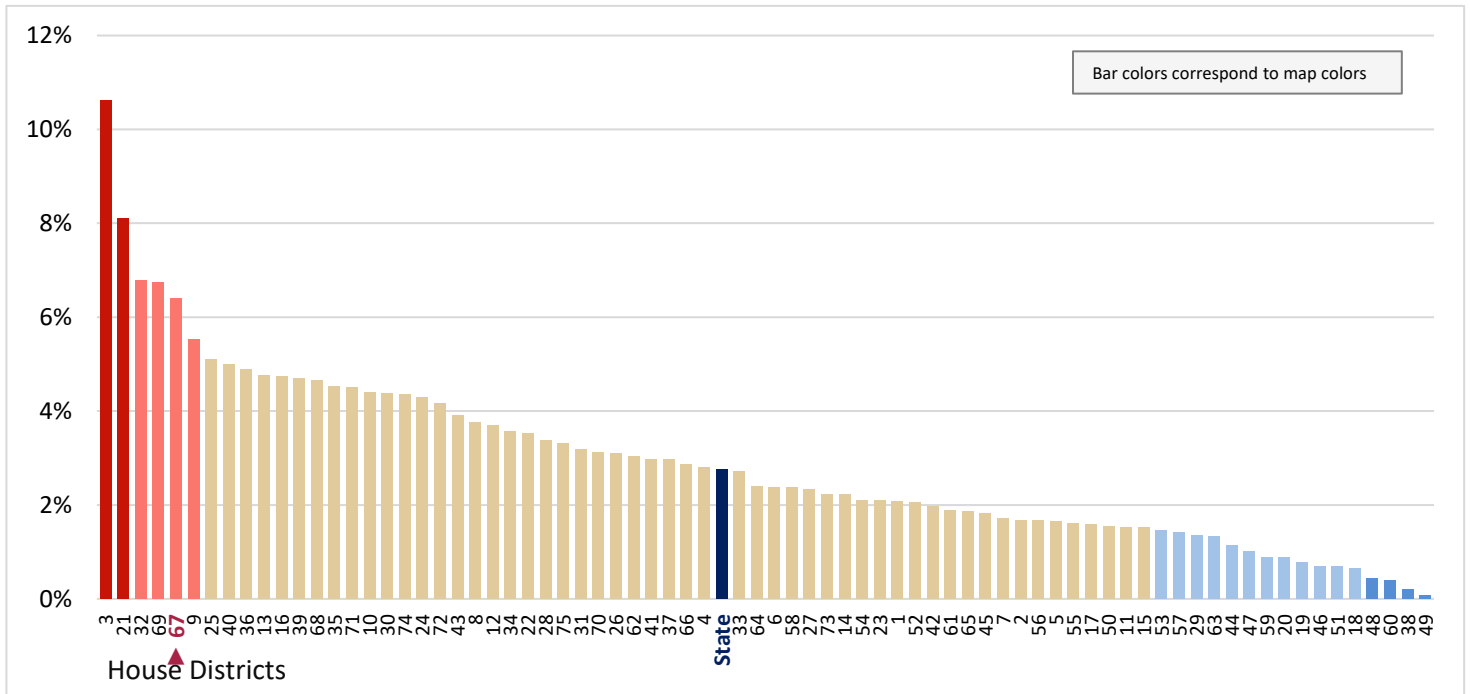

Figure 14.10 - EMPLOYMENT STATUS
Percentage of Children Age 0-17, Living With One Parent in Labor Force

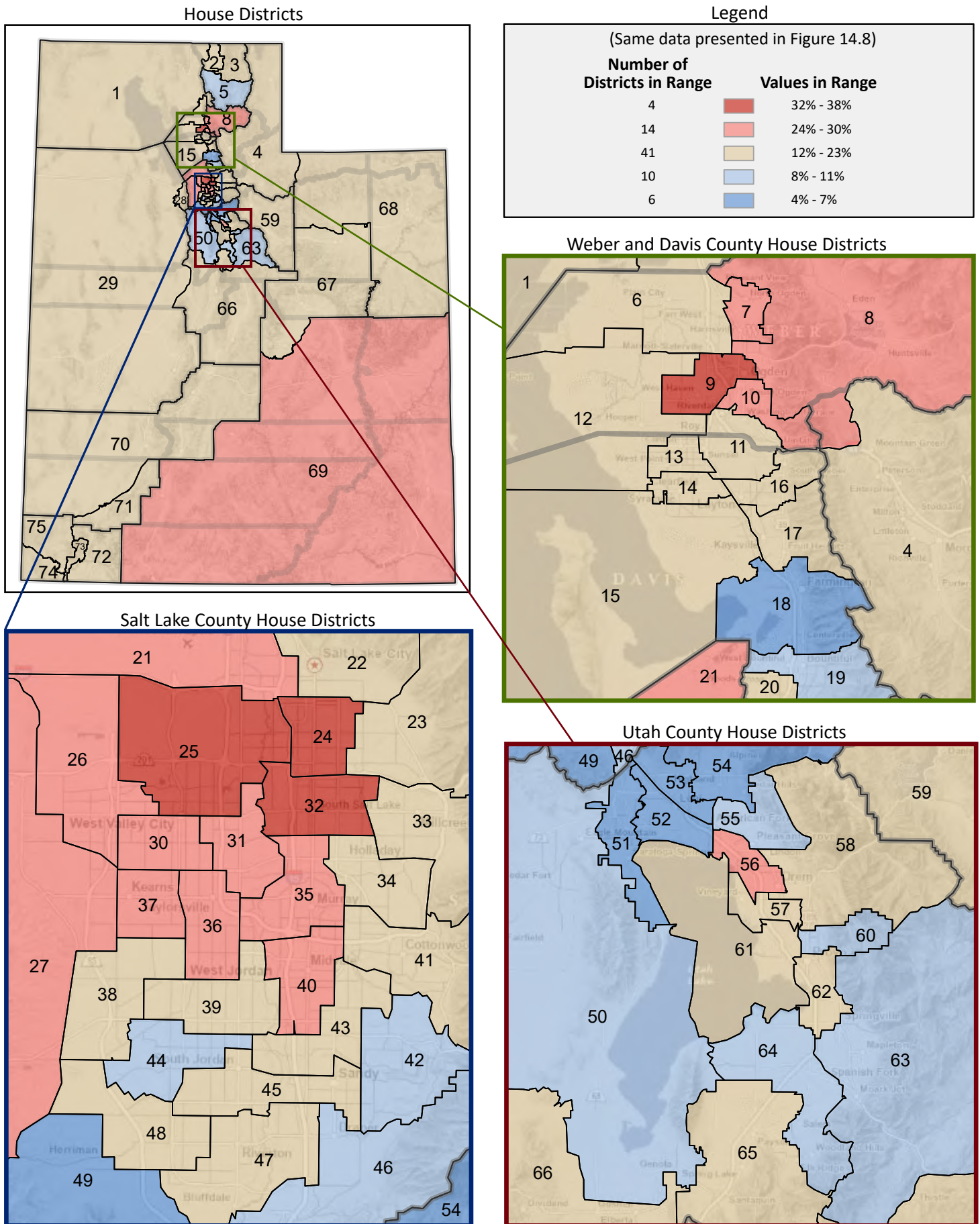

Figure 14.11 - EMPLOYMENT STATUS
**Percentage of Children Age 0-17, Living With One Parent
 Not in Labor Force**

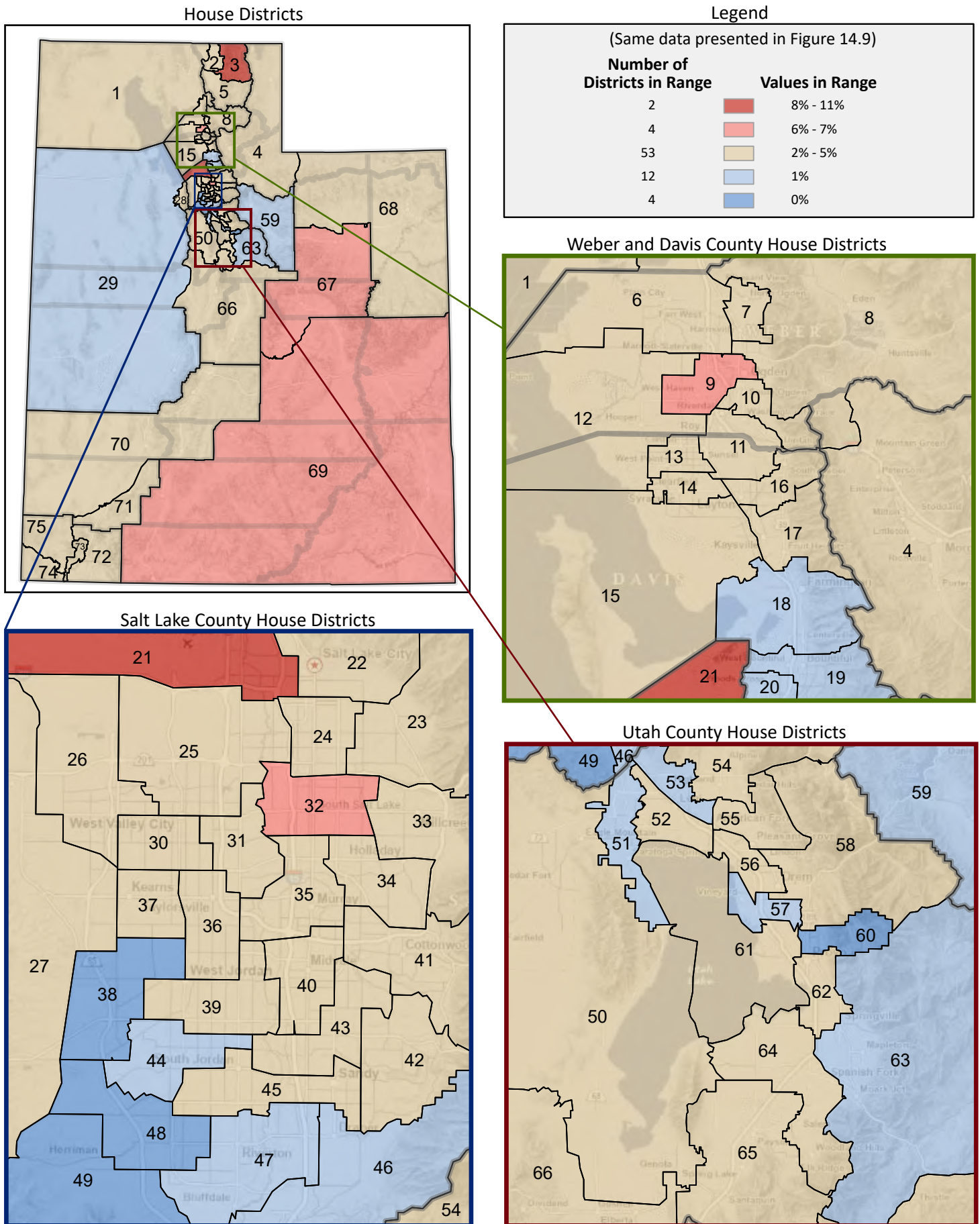

Figure 14.12 - EMPLOYMENT STATUS
Percentage of Children Age 0-17, Living With One Parent
 (Sum of last two categories in Figure 14.1; same data presented in Figure 14.13)

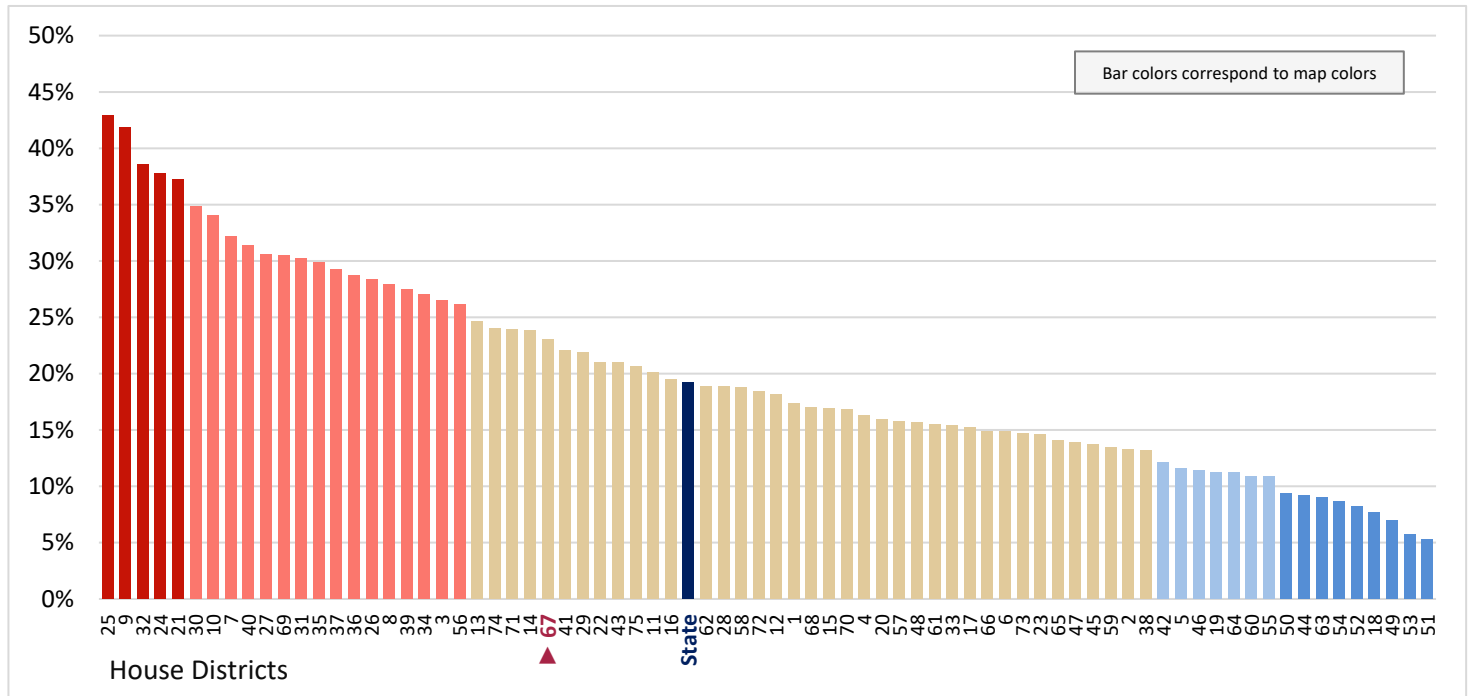

Figure 14.13 - EMPLOYMENT STATUS
Percentage of Children Age 0-17, Living With One Parent

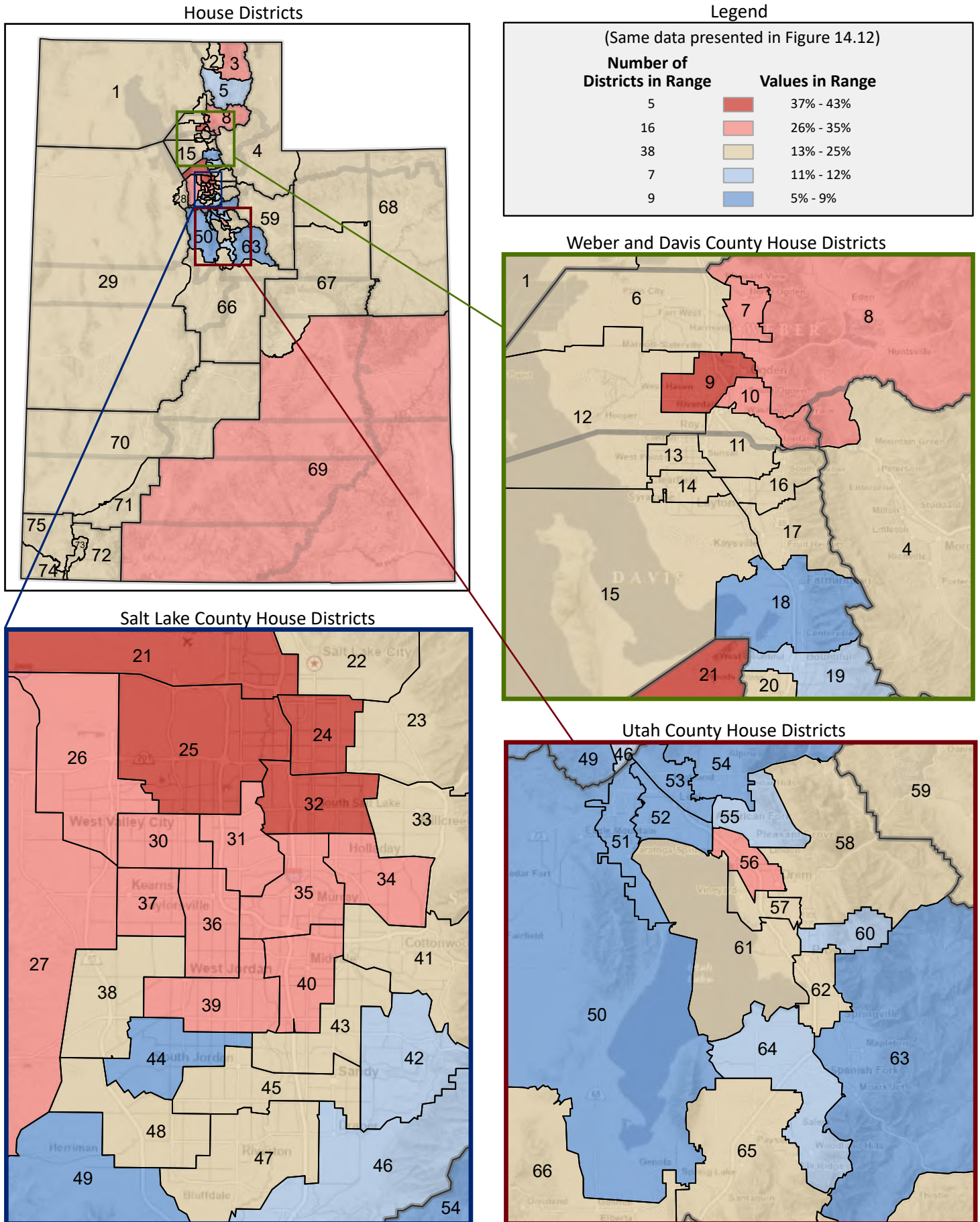

Figure 14.14 - EMPLOYMENT STATUS
Percentage of Civilian Population Age 65+, by Hours Worked Per Week*

(Categories are mutually exclusive and sum to 100%)

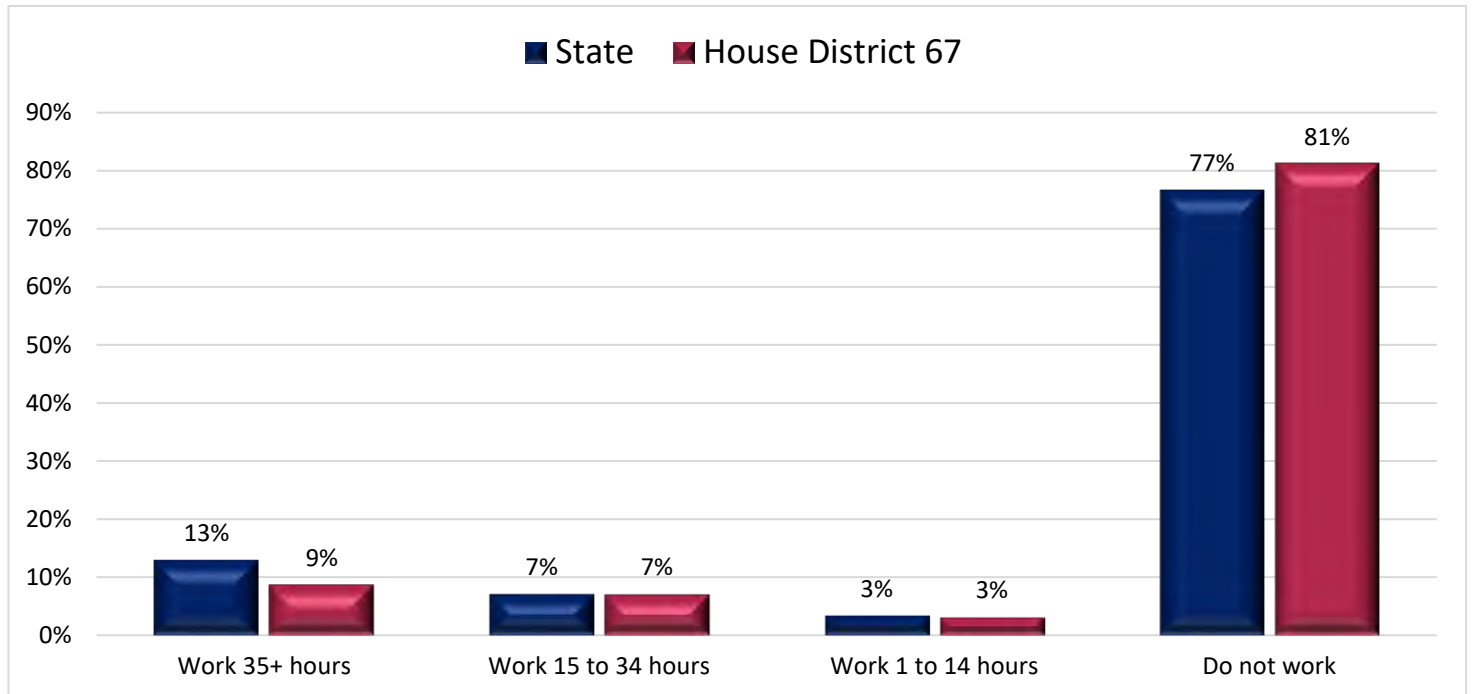
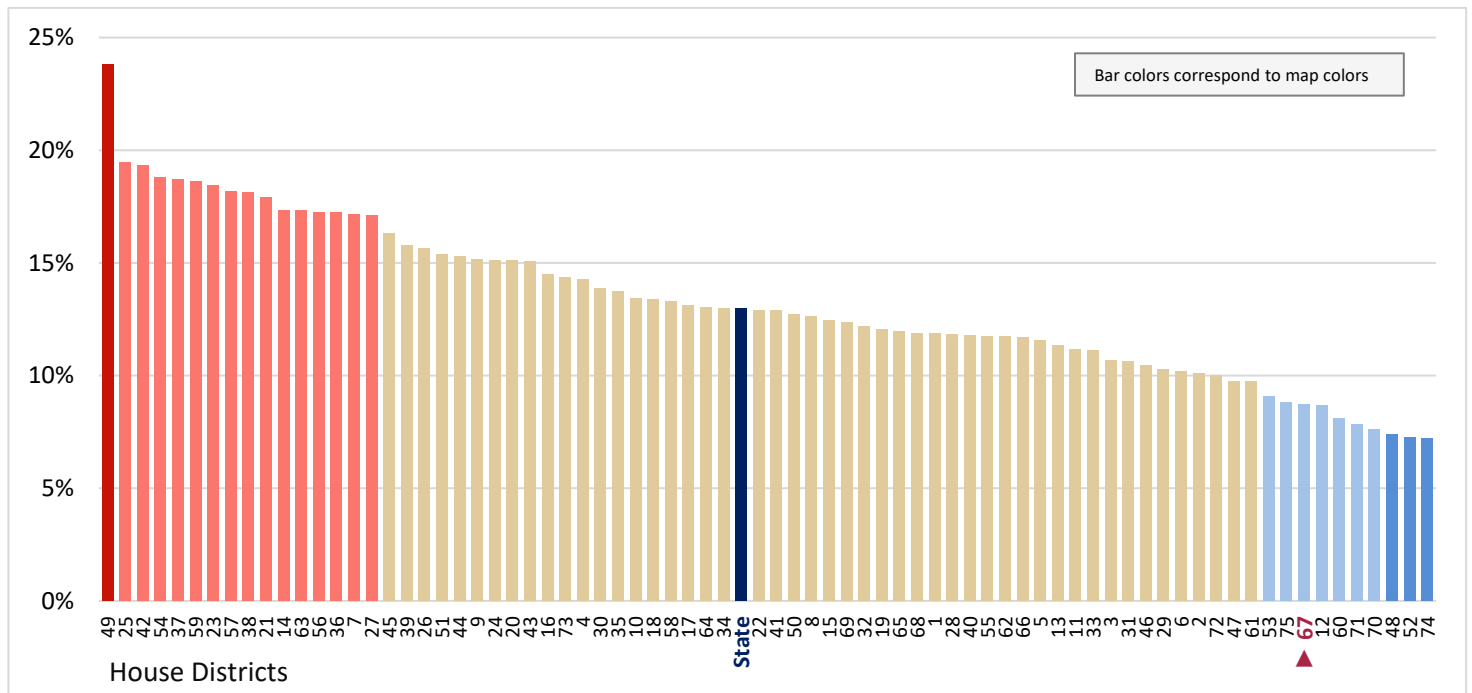

Figure 14.15 - EMPLOYMENT STATUS
**Percentage of Civilian Population Age 65+,
 Who Usually Work 35+ Hours Per Week**

(First category in Figure 14.14; same data presented in Figure 14.16)



* A civilian is any person not on active duty with the U.S. Armed Forces.

Figure 14.16 - EMPLOYMENT STATUS
**Percentage of Civilian Population Age 65+,
 Who Usually Work 35+ Hours Per Week**

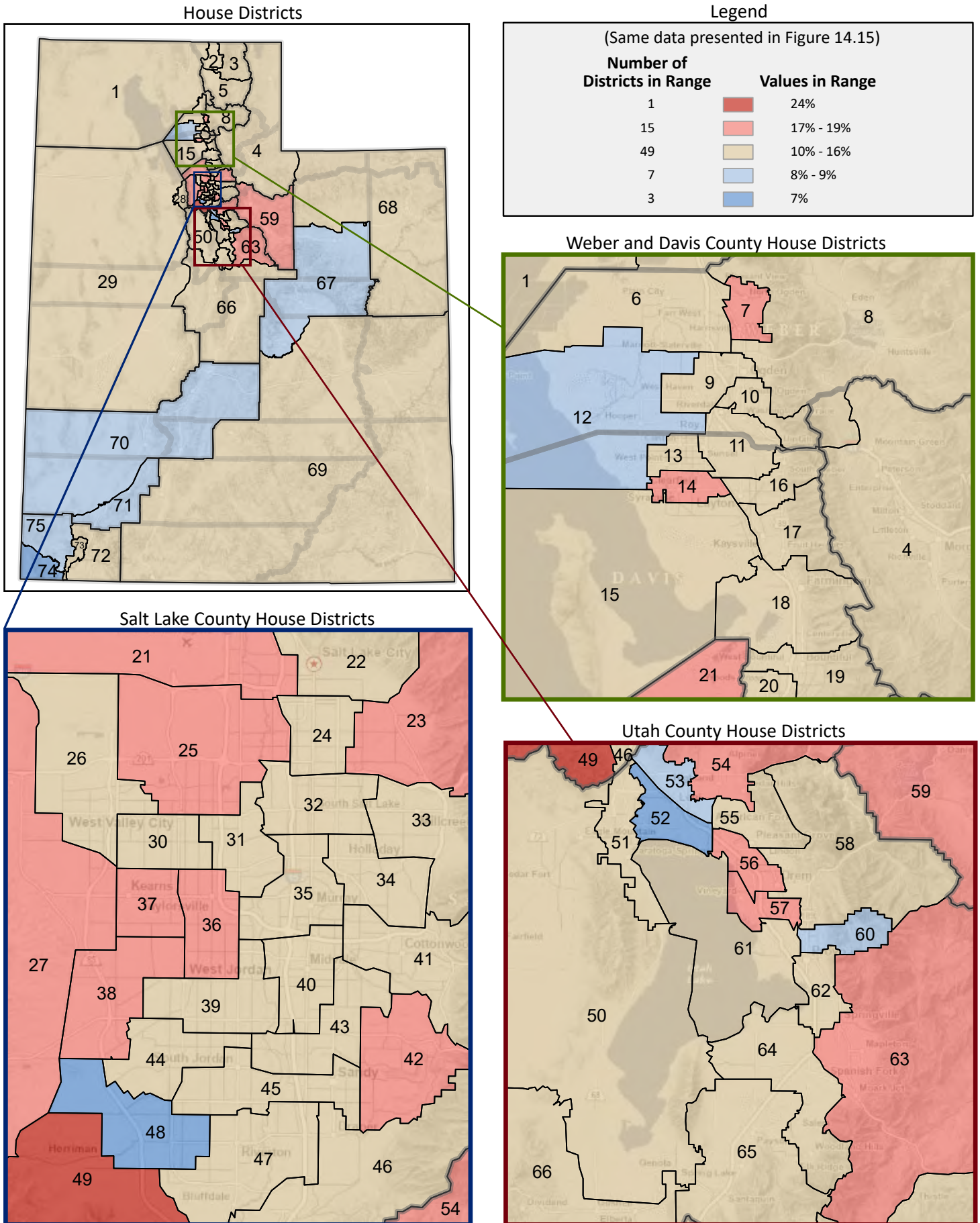

Figure 14.17 - EMPLOYMENT STATUS
**Percentage of Civilian Population Age 65+,
 Who Usually Work 15 to 34 Hours Per Week**
 (Second category in Figure 14.14; same data presented in Figure 14.19)

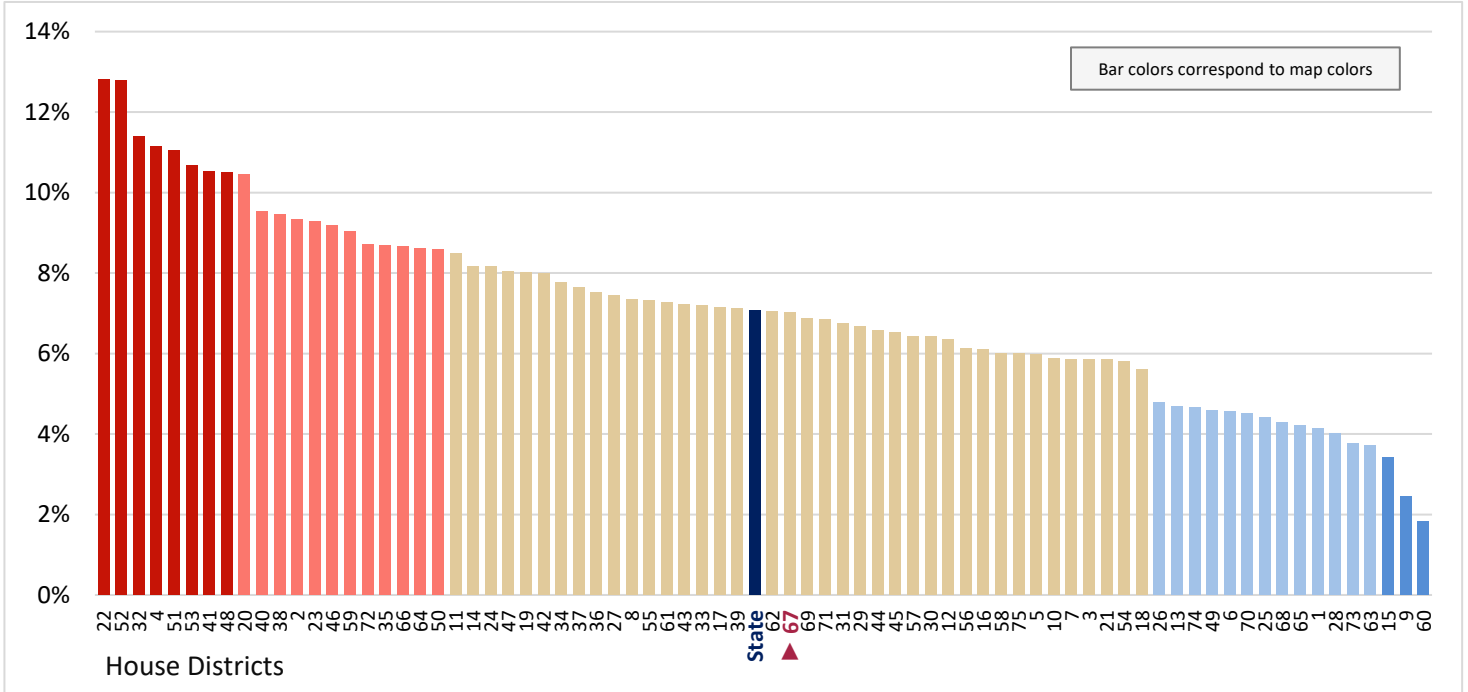

Figure 14.18 - EMPLOYMENT STATUS
**Percentage of Civilian Population Age 65+,
 Who Usually Work 1 to 14 Hours Per Week**
 (Third category in Figure 14.14; same data presented in Figure 14.20)

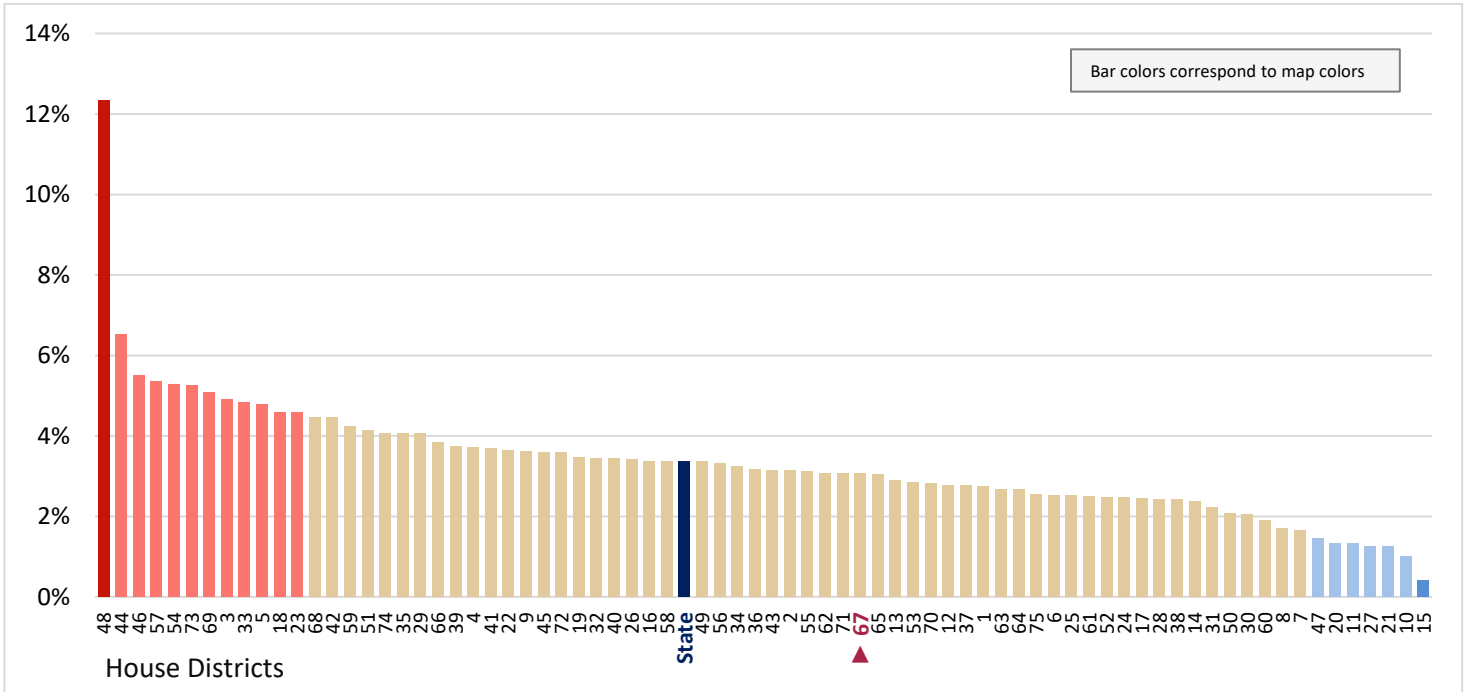

Figure 14.19 - EMPLOYMENT STATUS
**Percentage of Civilian Population Age 65+,
 Who Usually Work 15 to 34 Hours Per Week**

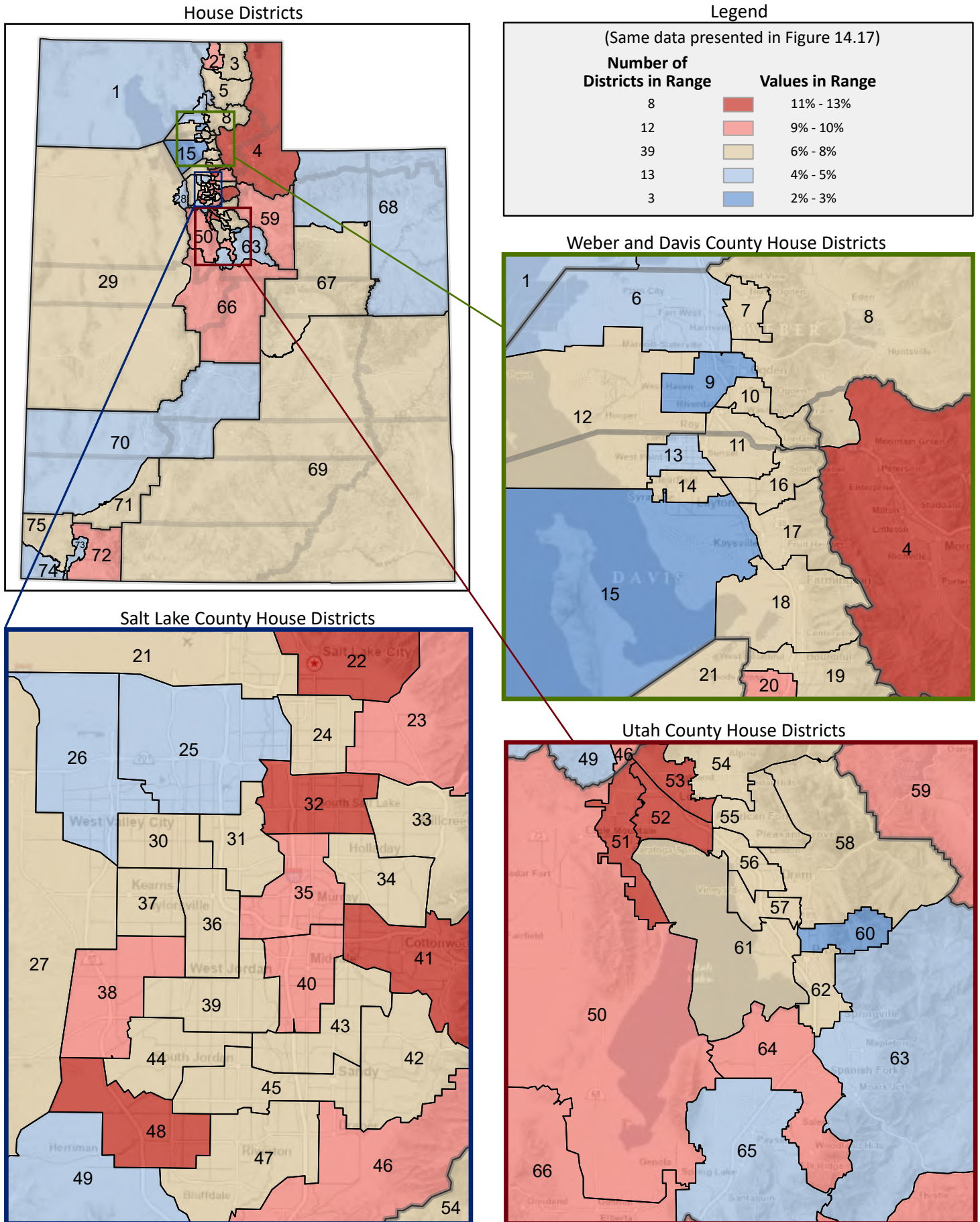
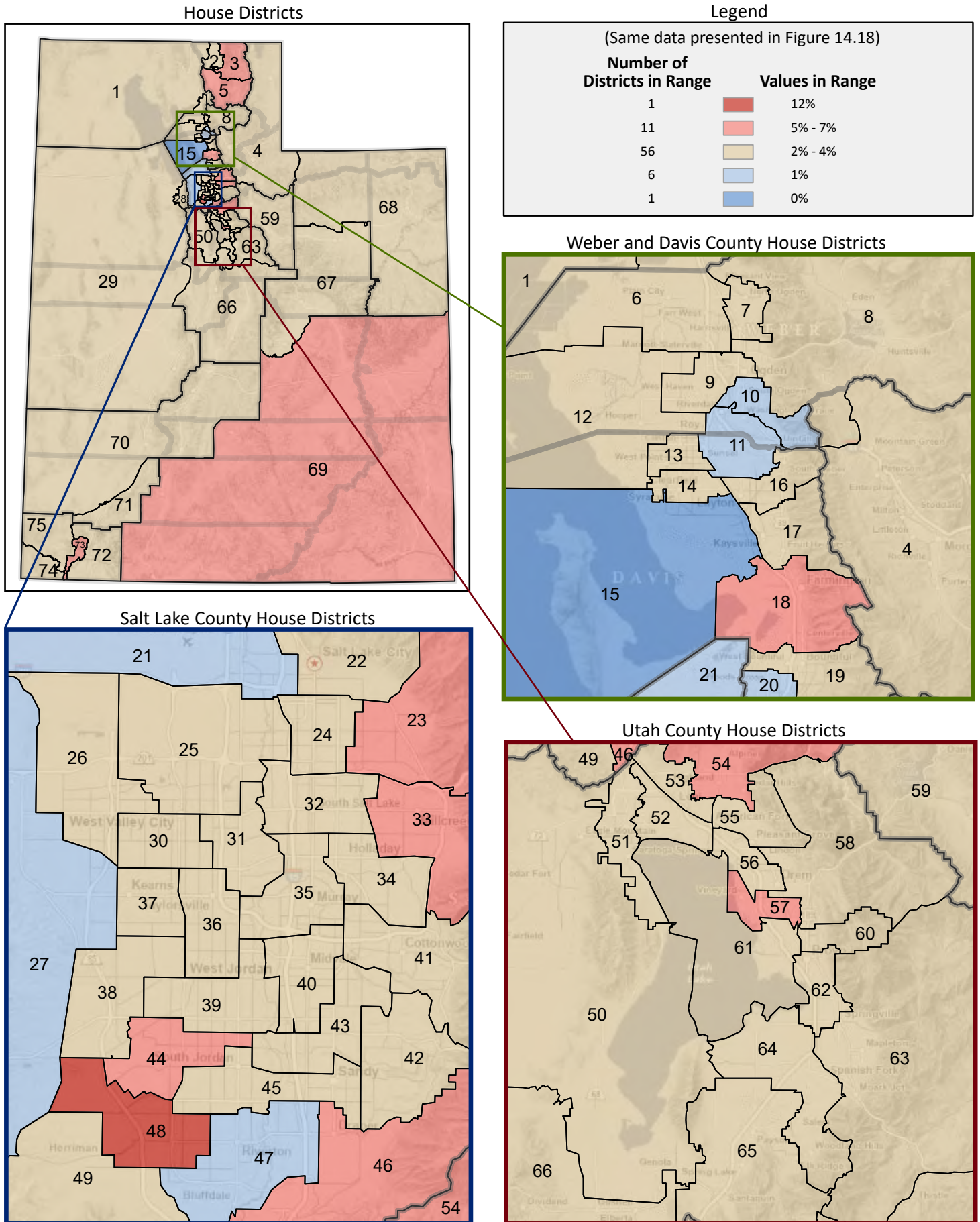

Figure 14.20 - EMPLOYMENT STATUS
**Percentage of Civilian Population Age 65+,
 Who Usually Work 1 to 14 Hours Per Week**



(Last category in Figure 14.14; same data presented in Figure 14.22)



Figure 14.22 - EMPLOYMENT STATUS
**Percentage of Civilian Population Age 65+,
 Who Usually Do Not Work**

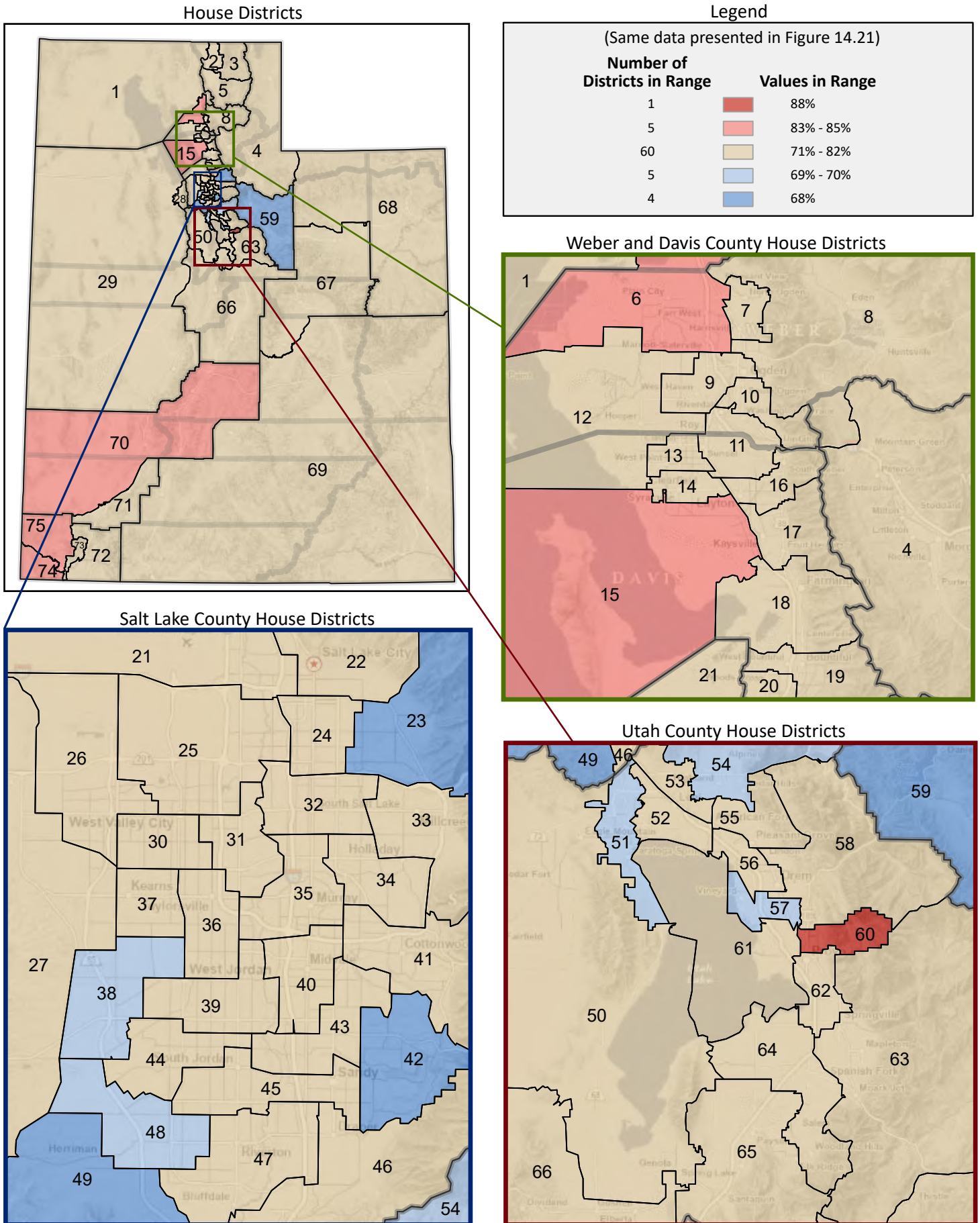

Figure 14.23 - EMPLOYMENT STATUS
Percentage of Population in Age Categories, by Work Status*
 (Each age category sums to 100%; age categories are independent from each other)

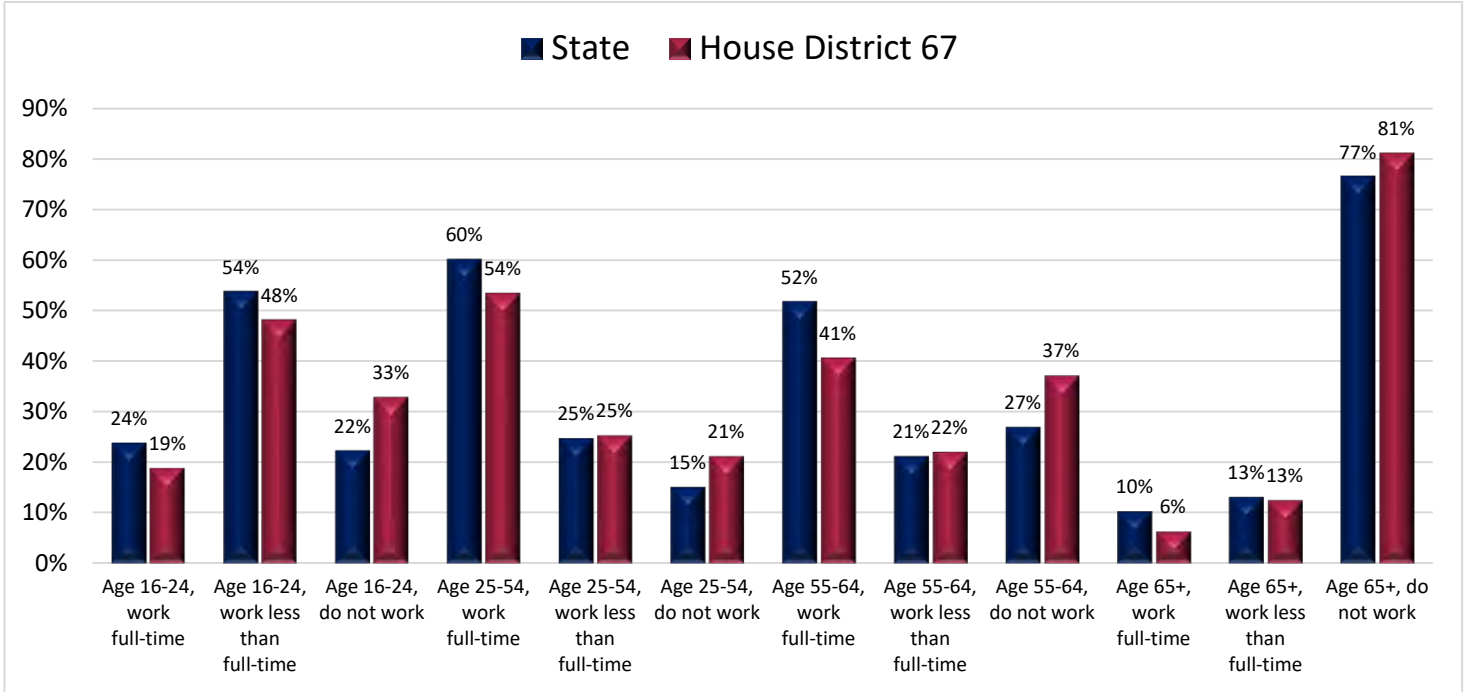

Figure 14.24 - EMPLOYMENT STATUS
Percentage of Population Age 16-24, Who Work Full-Time
 (First category in Figure 14.23; same data presented in Figure 14.25)

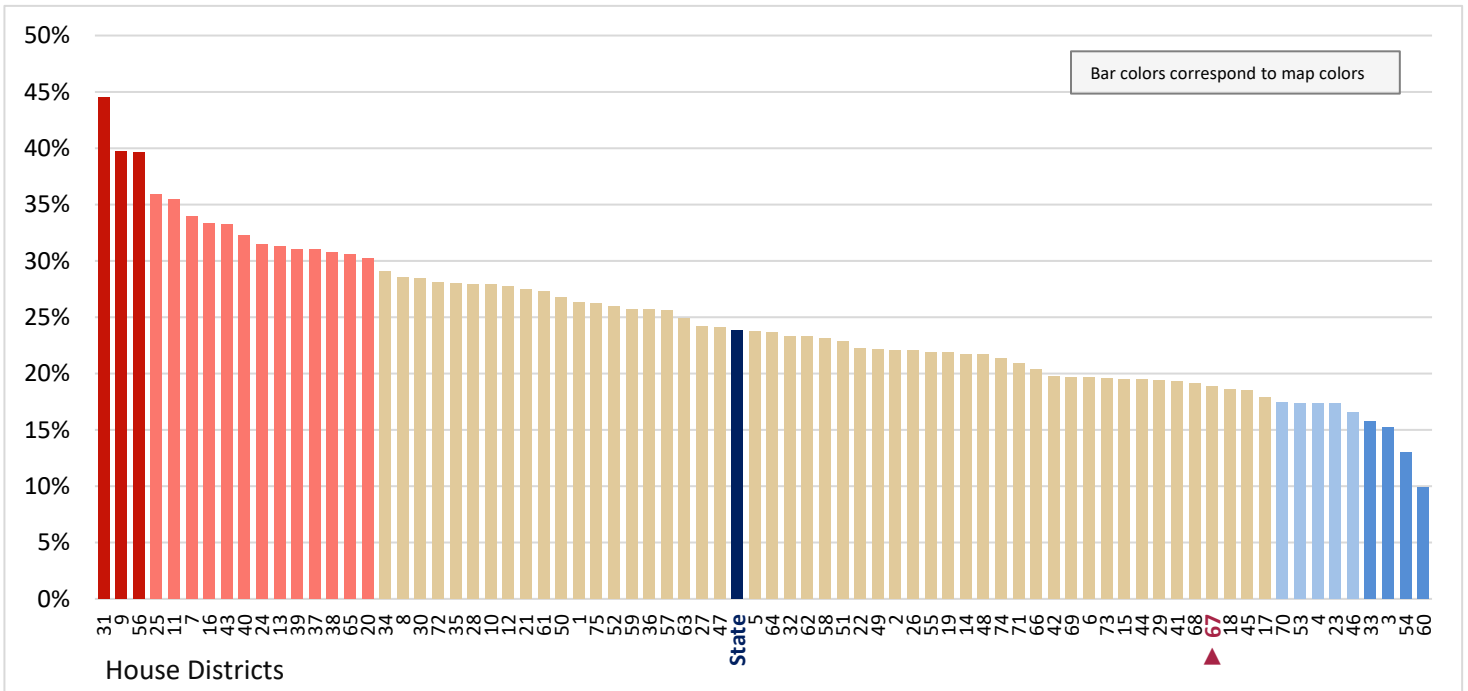

Figure 14.25 - EMPLOYMENT STATUS
Percentage of Population Age 16-24, Who Work Full-Time

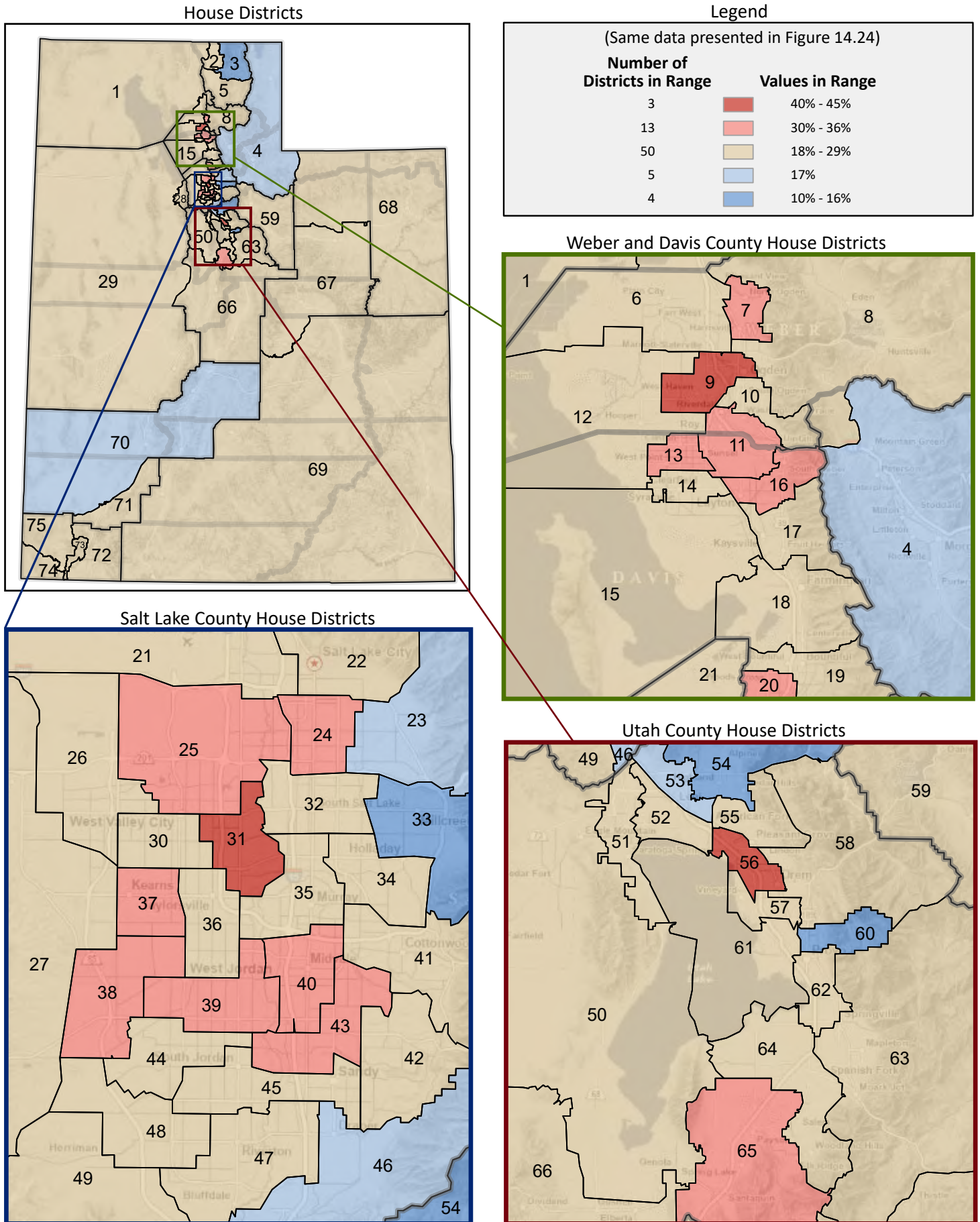

Figure 14.26 - EMPLOYMENT STATUS
Percentage of Population Age 16-24, Who Work Less than Full-Time

(Second category in Figure 14.23; same data presented in Figure 14.28)

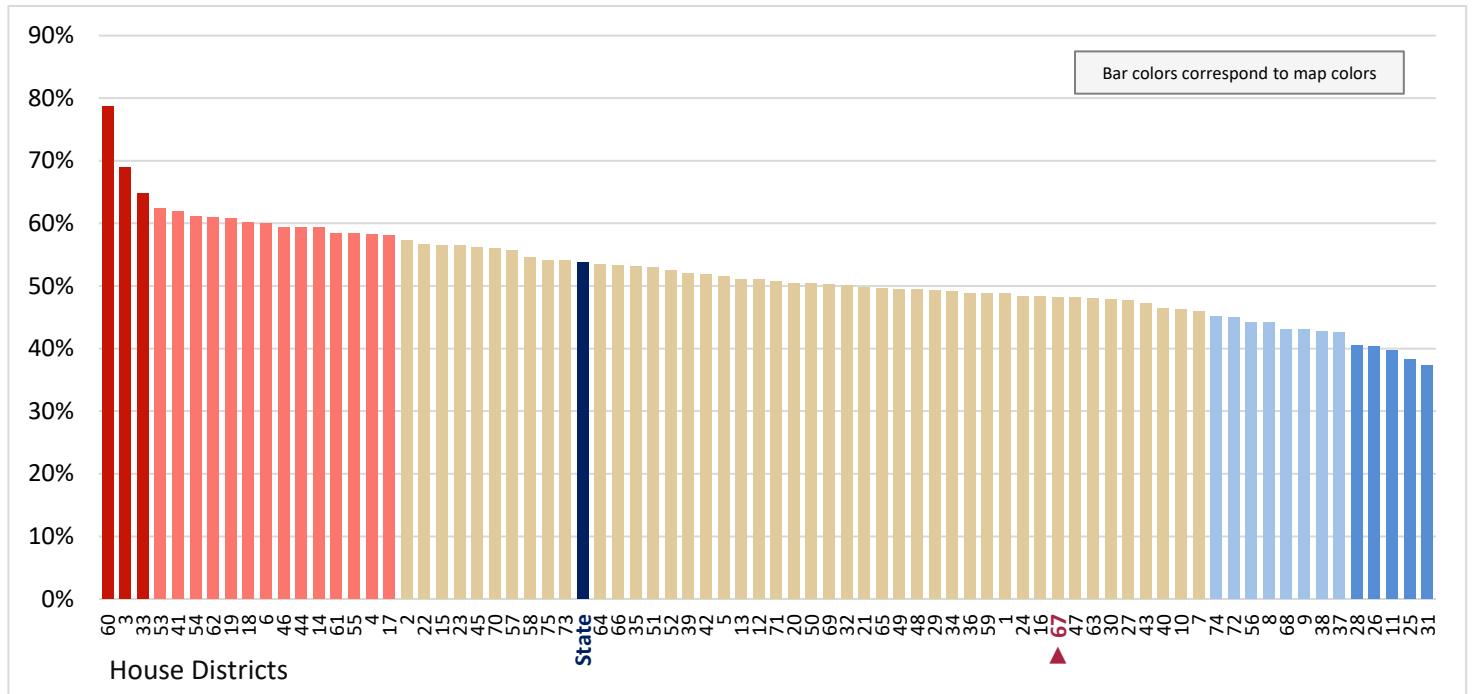

Figure 14.27 - EMPLOYMENT STATUS
Percentage of Population Age 16-24, Who Do Not Work

(Third category in Figure 14.23; same data presented in Figure 14.29)

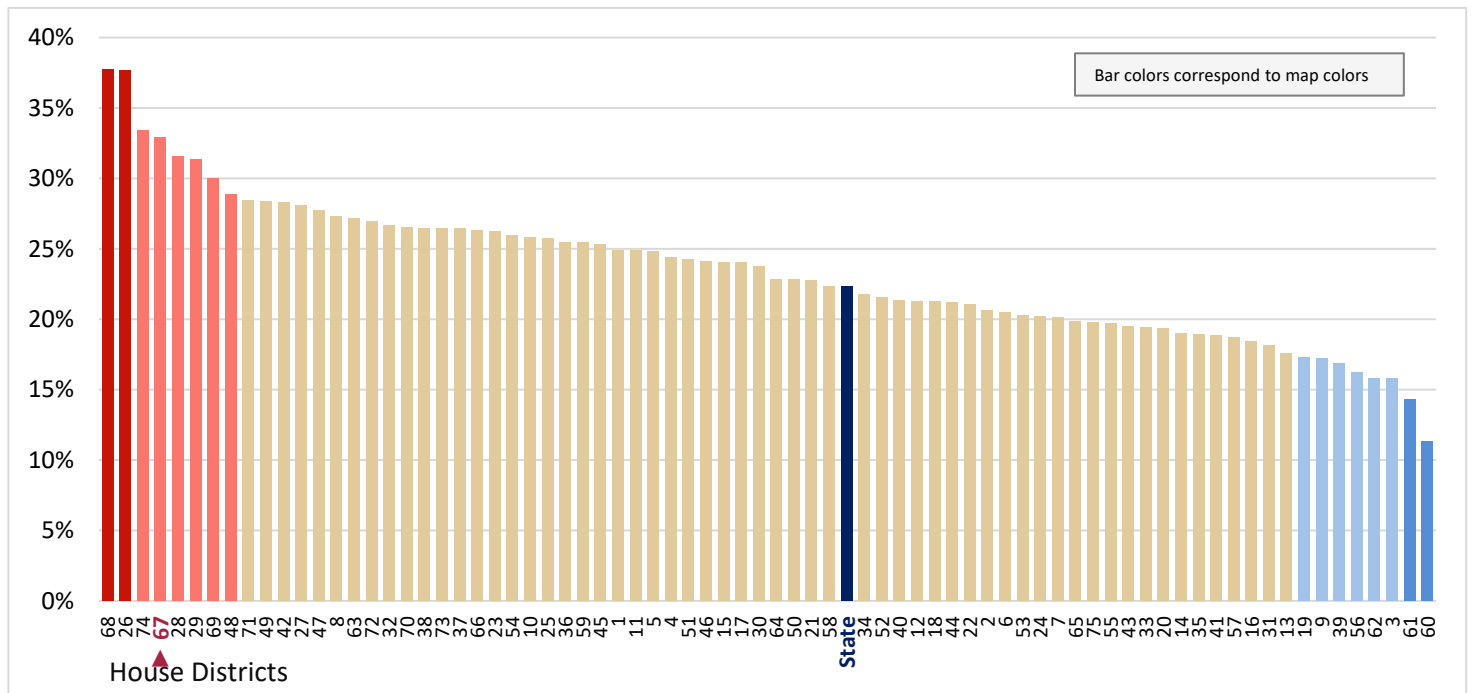

Figure 14.28 - EMPLOYMENT STATUS
Percentage of Population Age 16-24, Who Work Less than Full-Time

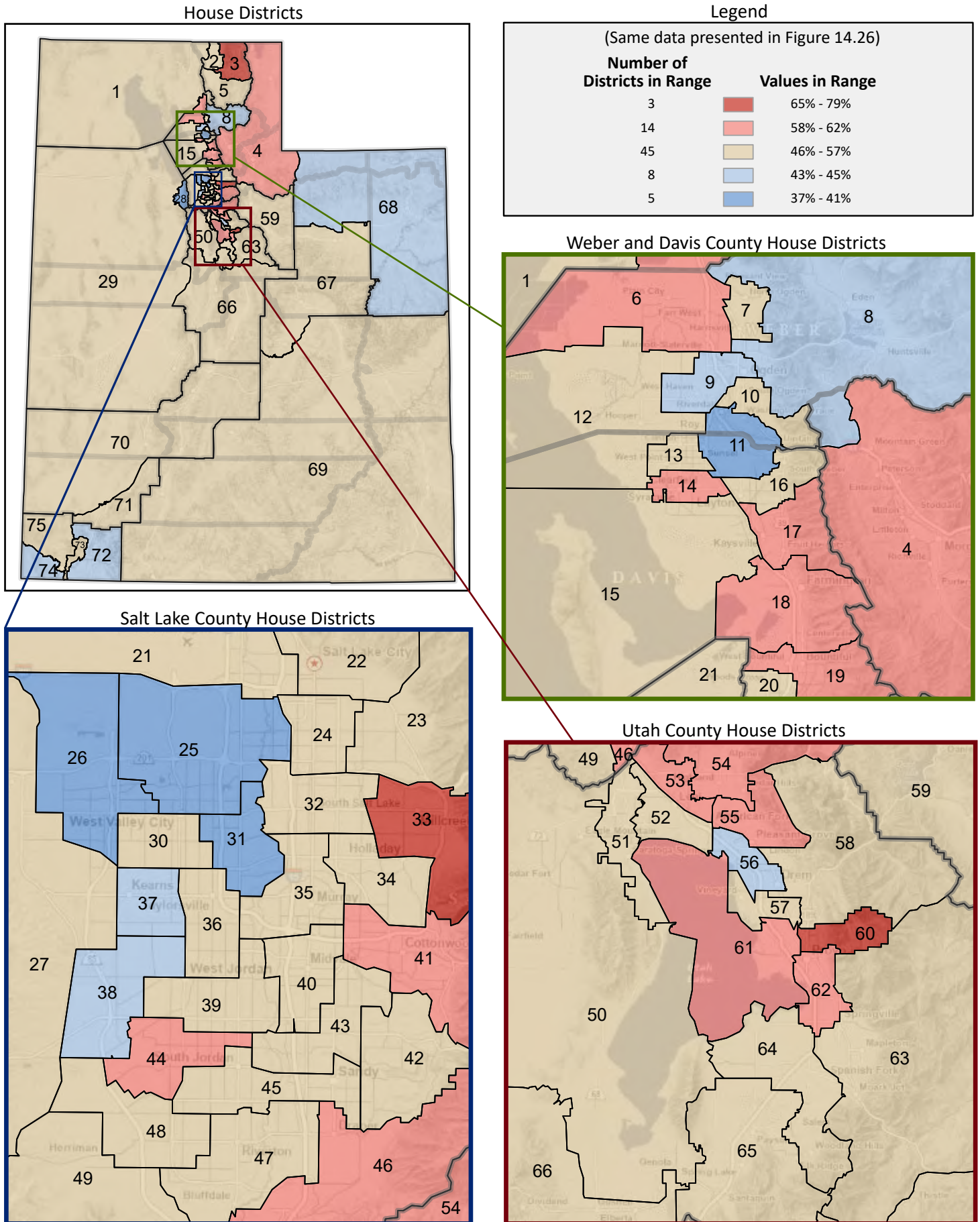

Figure 14.29 - EMPLOYMENT STATUS
Percentage of Population Age 16-24, Who Do Not Work

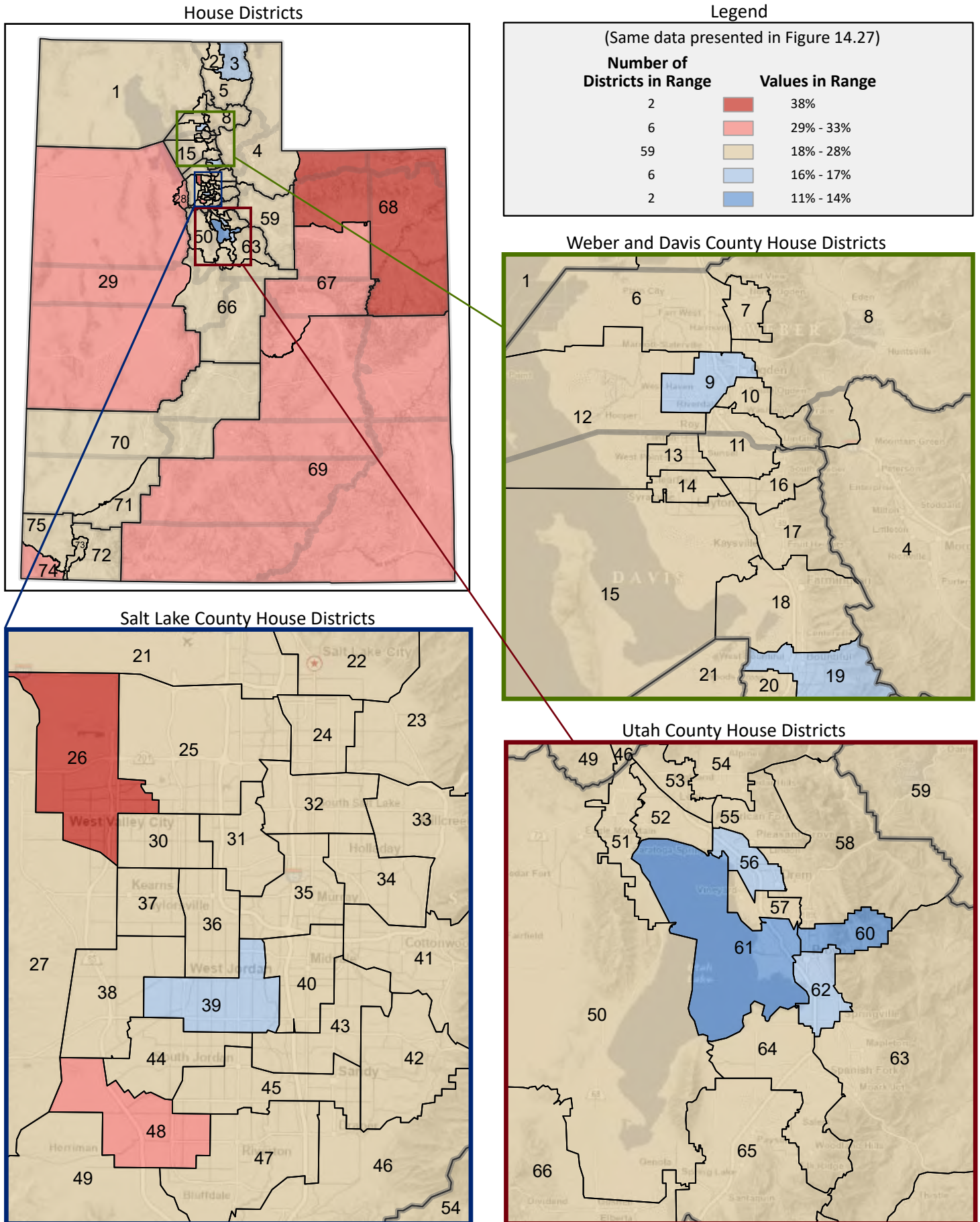

Figure 14.30 - EMPLOYMENT STATUS
Percentage of Population Age 25-54, Who Work Full-Time

(Fourth category in Figure 14.23; same data presented in Figure 14.32)

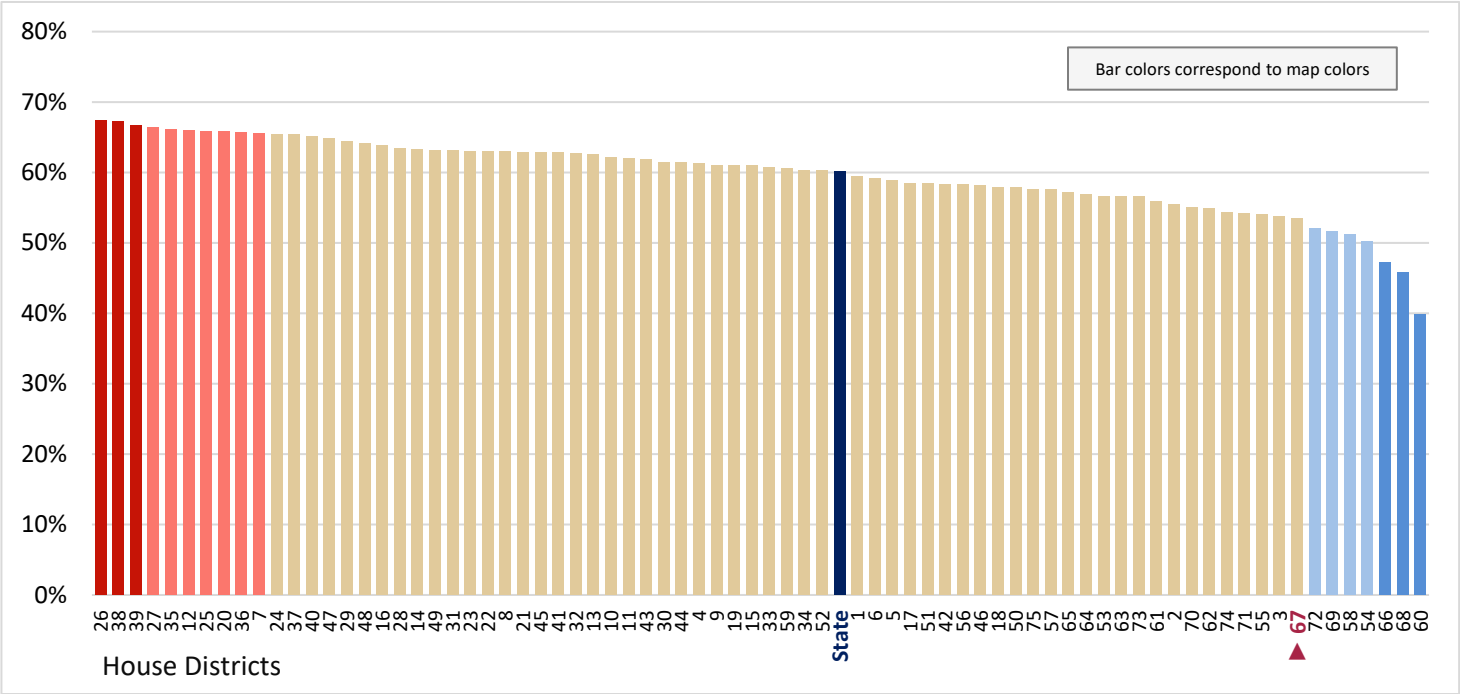

Figure 14.31 - EMPLOYMENT STATUS
Percentage of Population Age 25-54, Who Work Less than Full-Time

(Fifth category in Figure 14.23; same data presented in Figure 14.33)

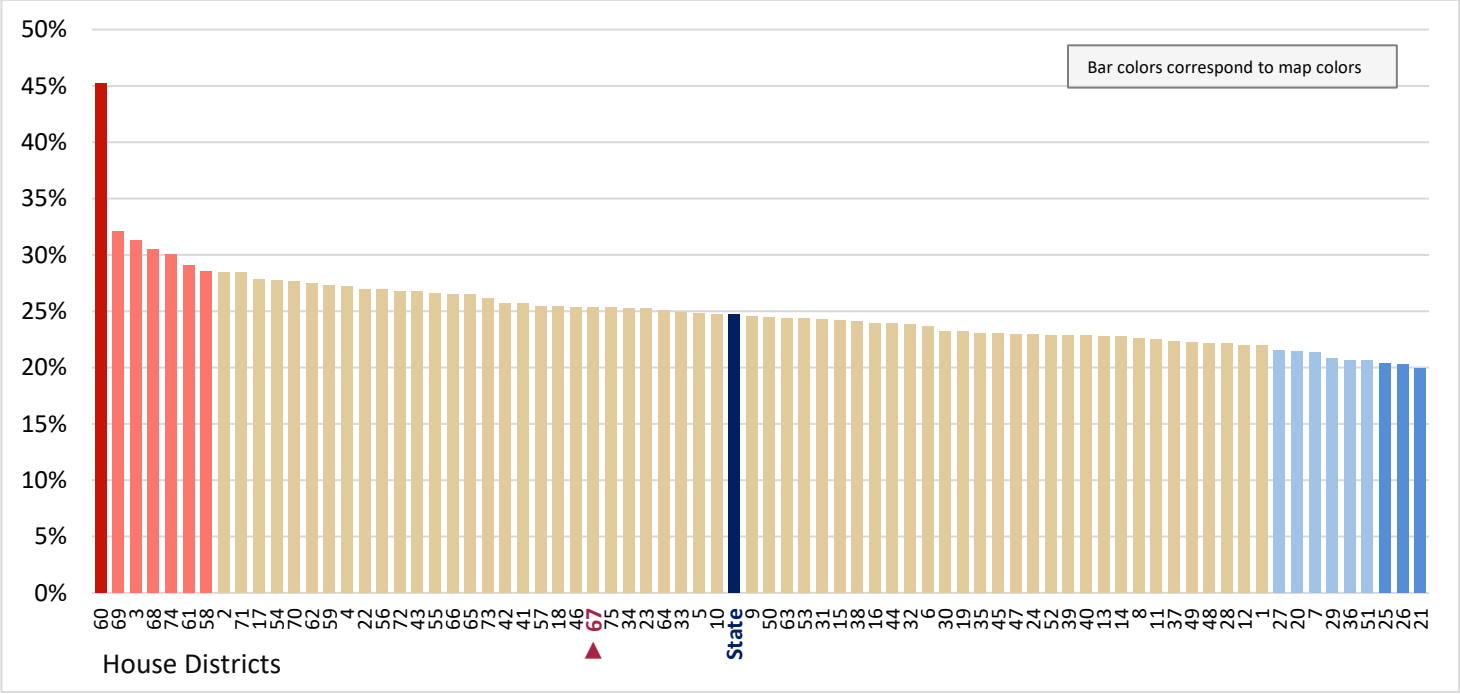

Figure 14.32 - EMPLOYMENT STATUS
Percentage of Population Age 25-54, Who Work Full-Time

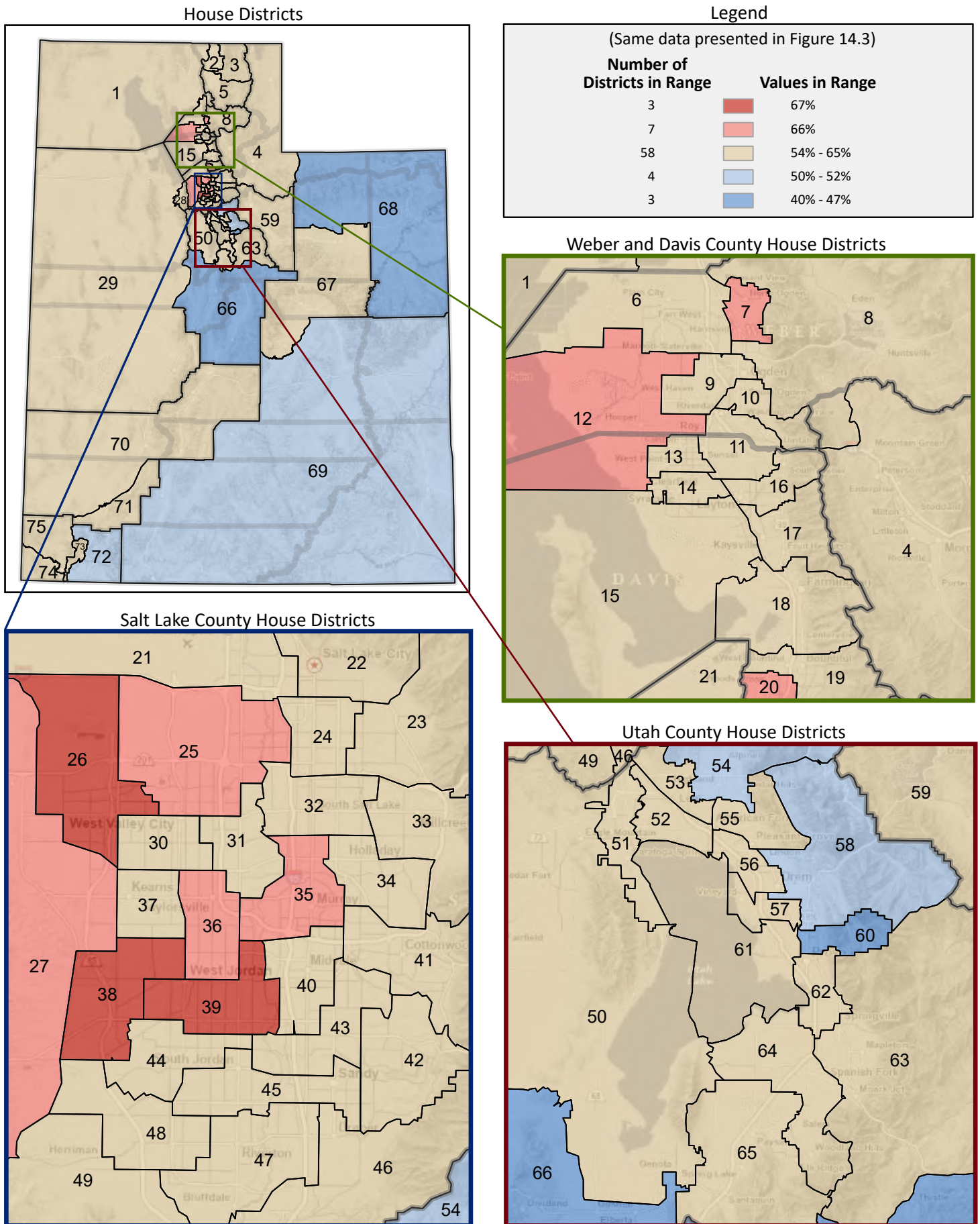

Figure 14.33 - EMPLOYMENT STATUS
Percentage of Population Age 25-54, Who Work Less than Full-Time

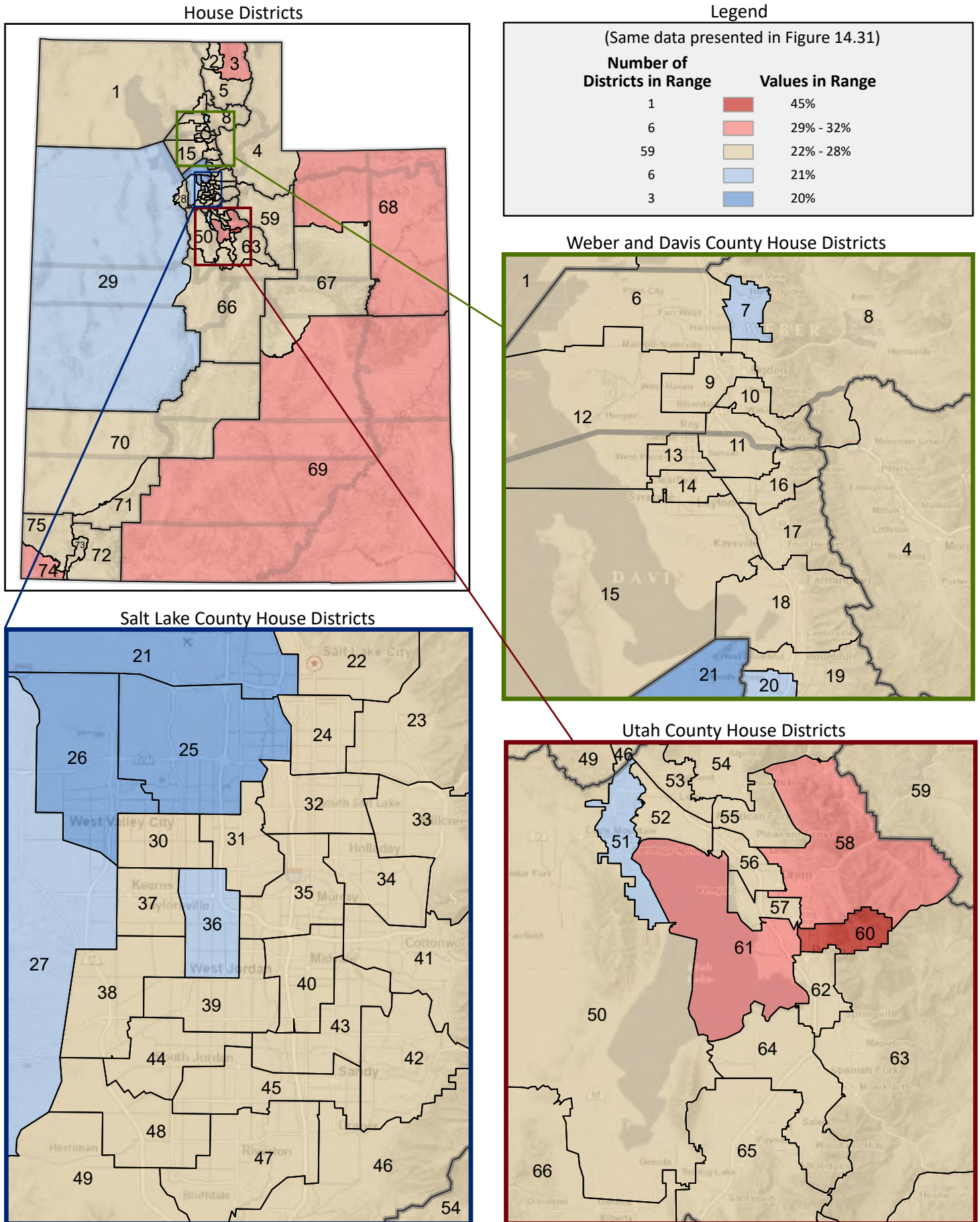

Figure 14.34 - EMPLOYMENT STATUS
Percentage of Population Age 25-54, Who Do Not Work
 (Sixth category in Figure 14.23; same data presented in Figure 14.36)

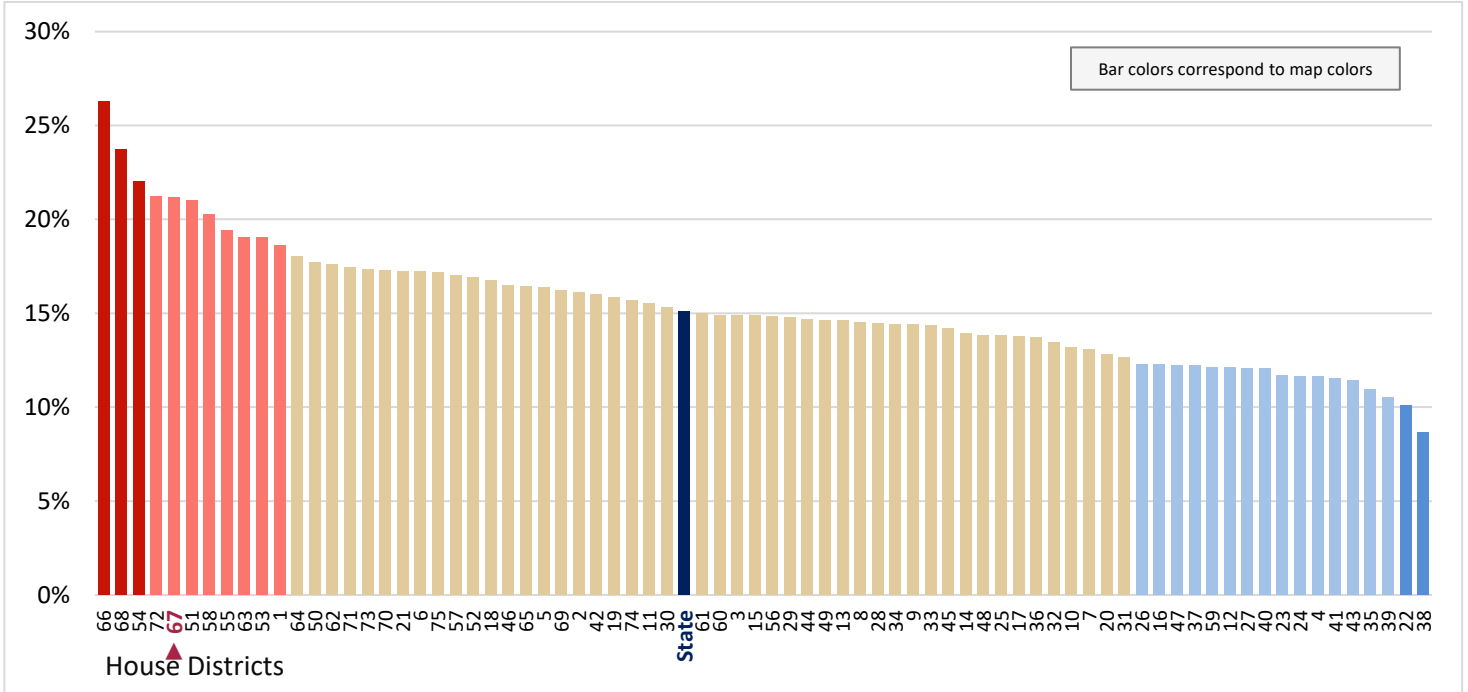

Figure 14.35 - EMPLOYMENT STATUS
Percentage of Population Age 55-64, Who Work Full-Time
 (Seventh category in Figure 14.23; same data presented in Figure 14.37)

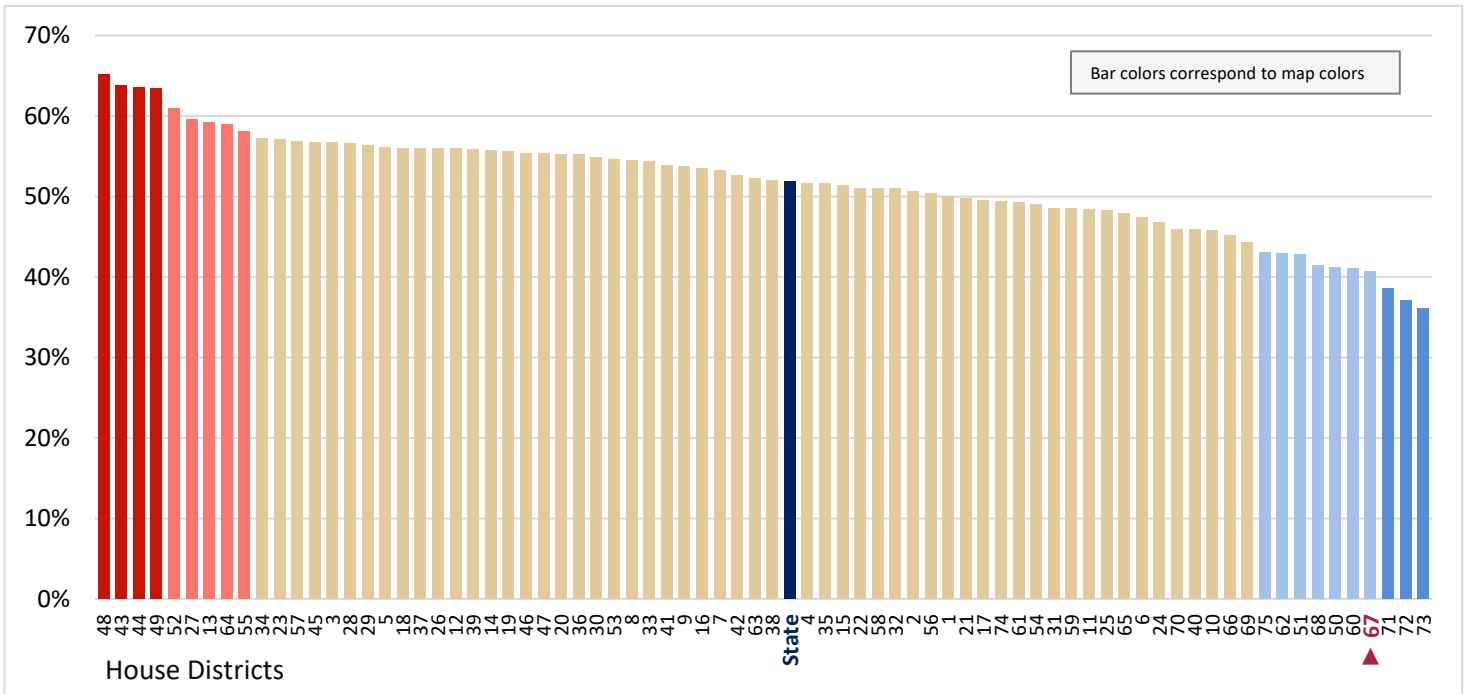

Figure 14.36 - EMPLOYMENT STATUS
Percentage of Population Age 25-54, Who Do Not Work

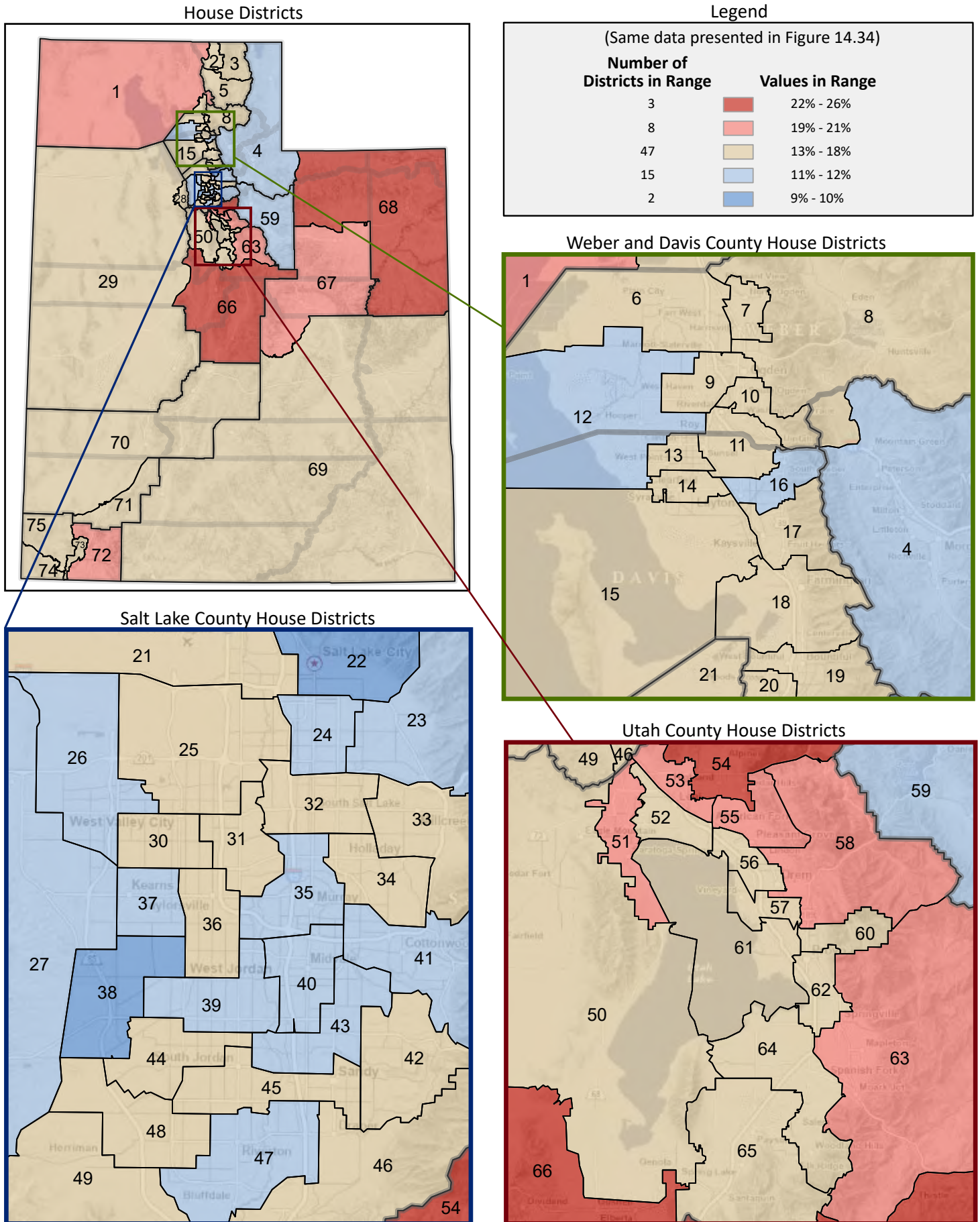

Figure 14.37 - EMPLOYMENT STATUS
Percentage of Population Age 55-64, Who Work Full-Time

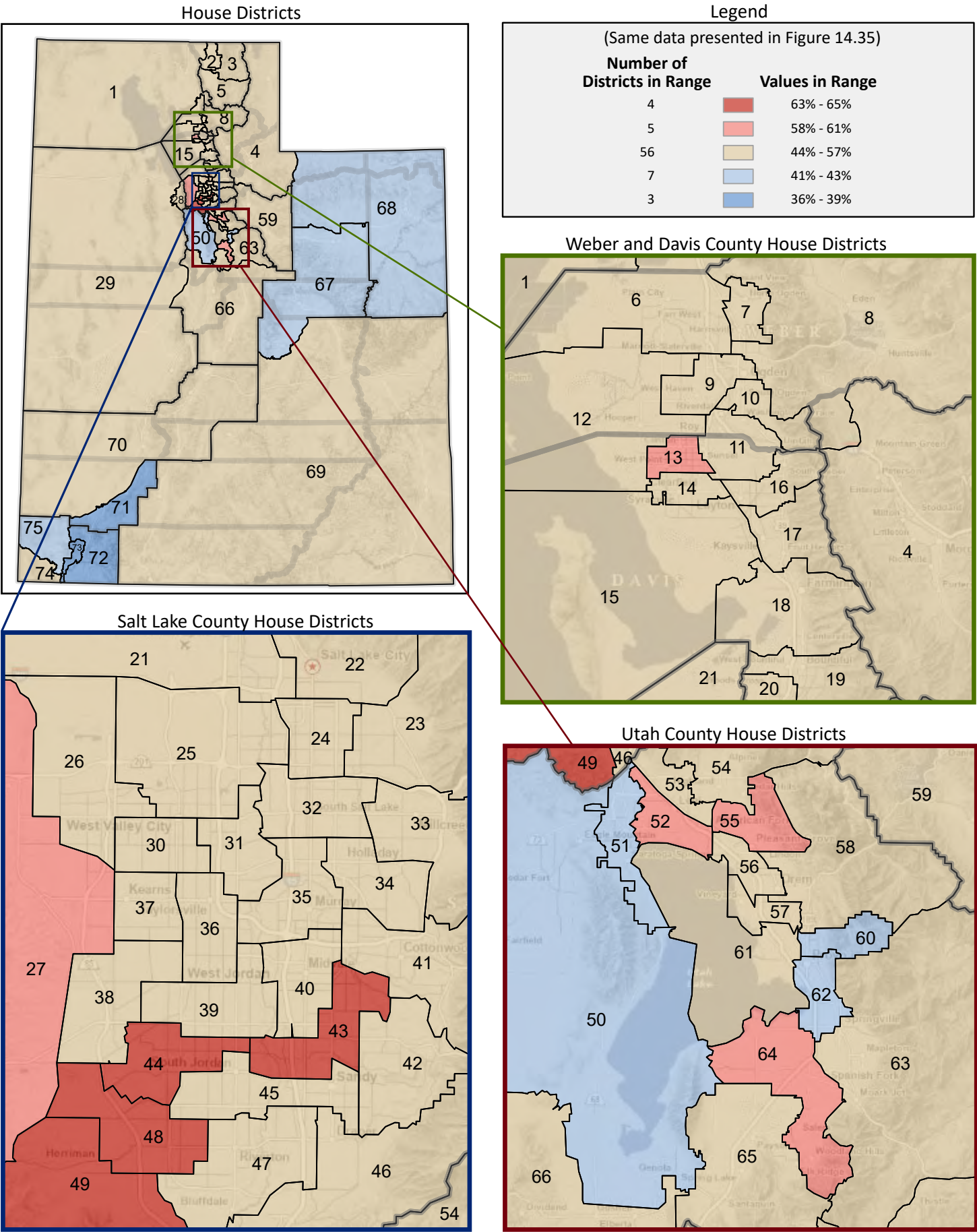

Figure 14.38 - EMPLOYMENT STATUS
Percentage of Population Age 55-64, Who Work Less than Full-Time

(Eighth category in Figure 14.23; same data presented in Figure 14.40)

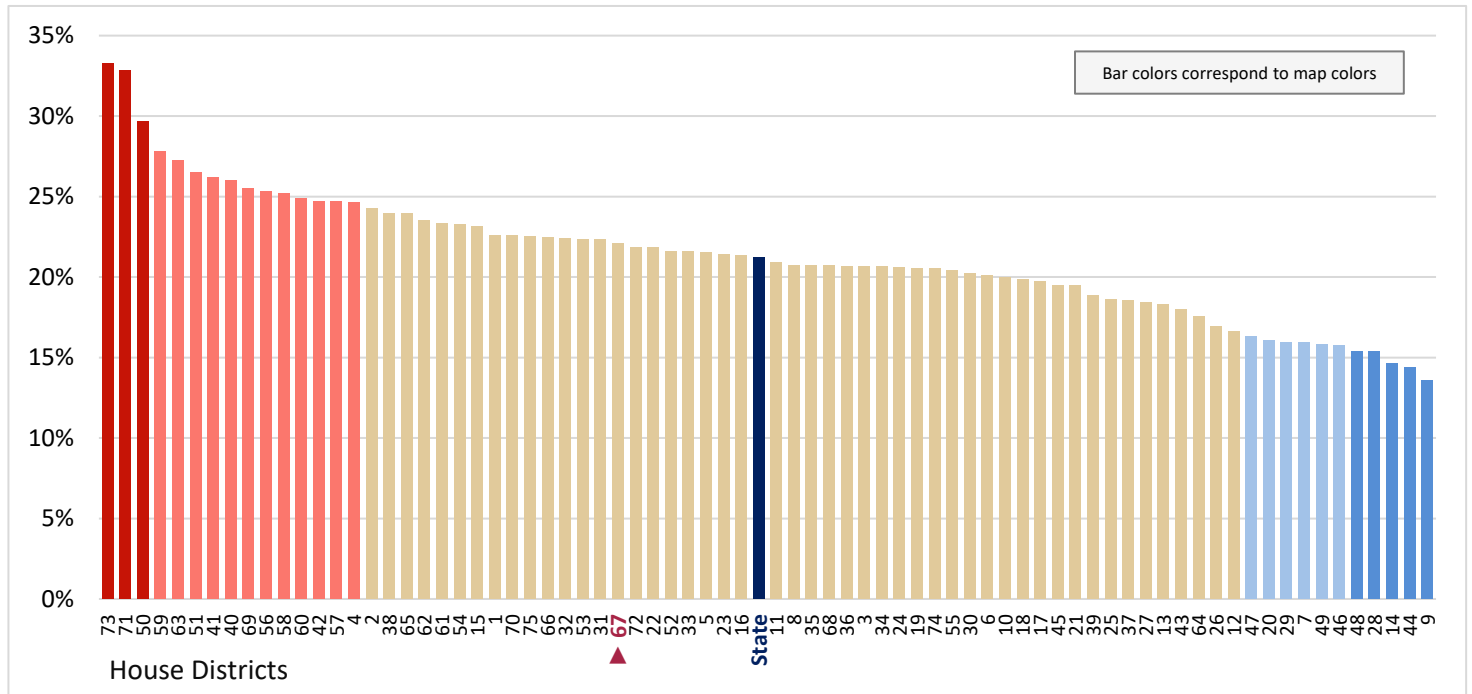

Figure 14.39 - EMPLOYMENT STATUS
Percentage of Population Age 55-64, Who Do Not Work

(Ninth category in Figure 14.23; same data presented in Figure 14.41)

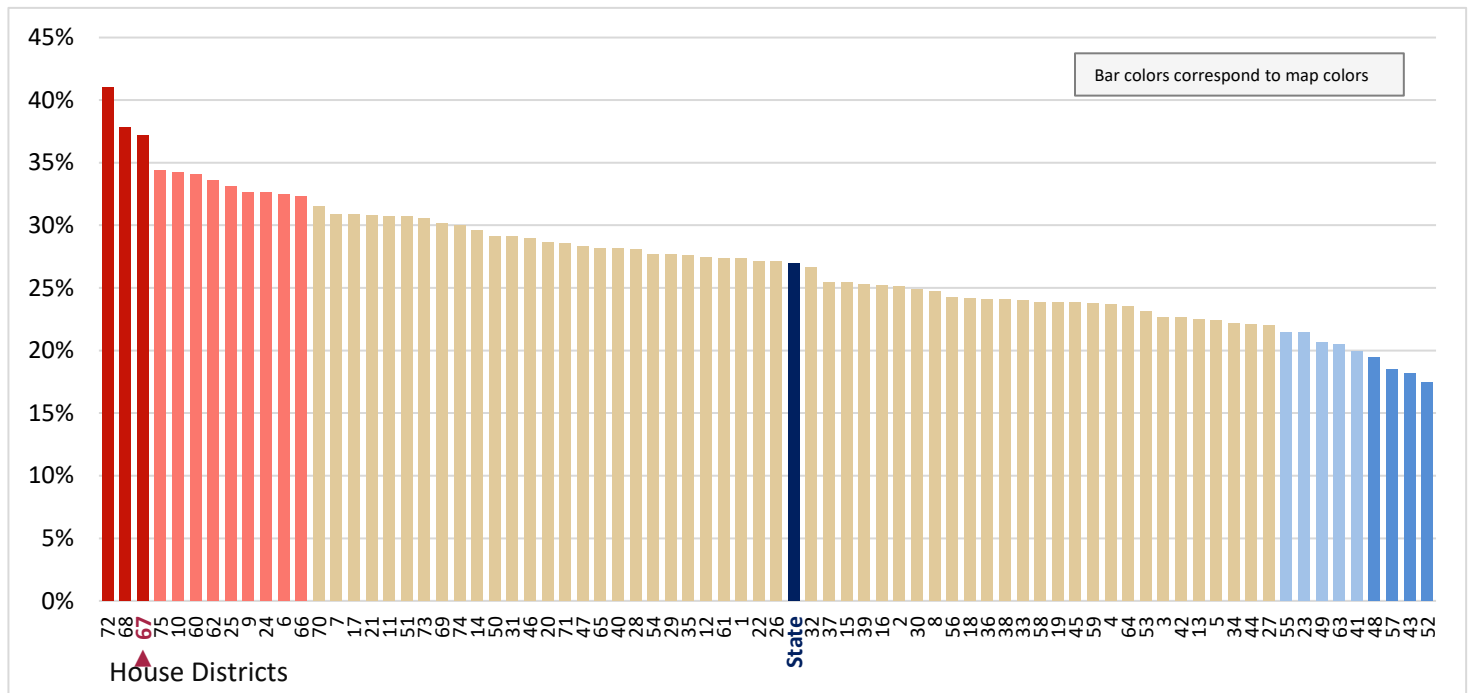

Figure 14.40 - EMPLOYMENT STATUS
Percentage of Population Age 55-64, Who Work Less than Full-Time

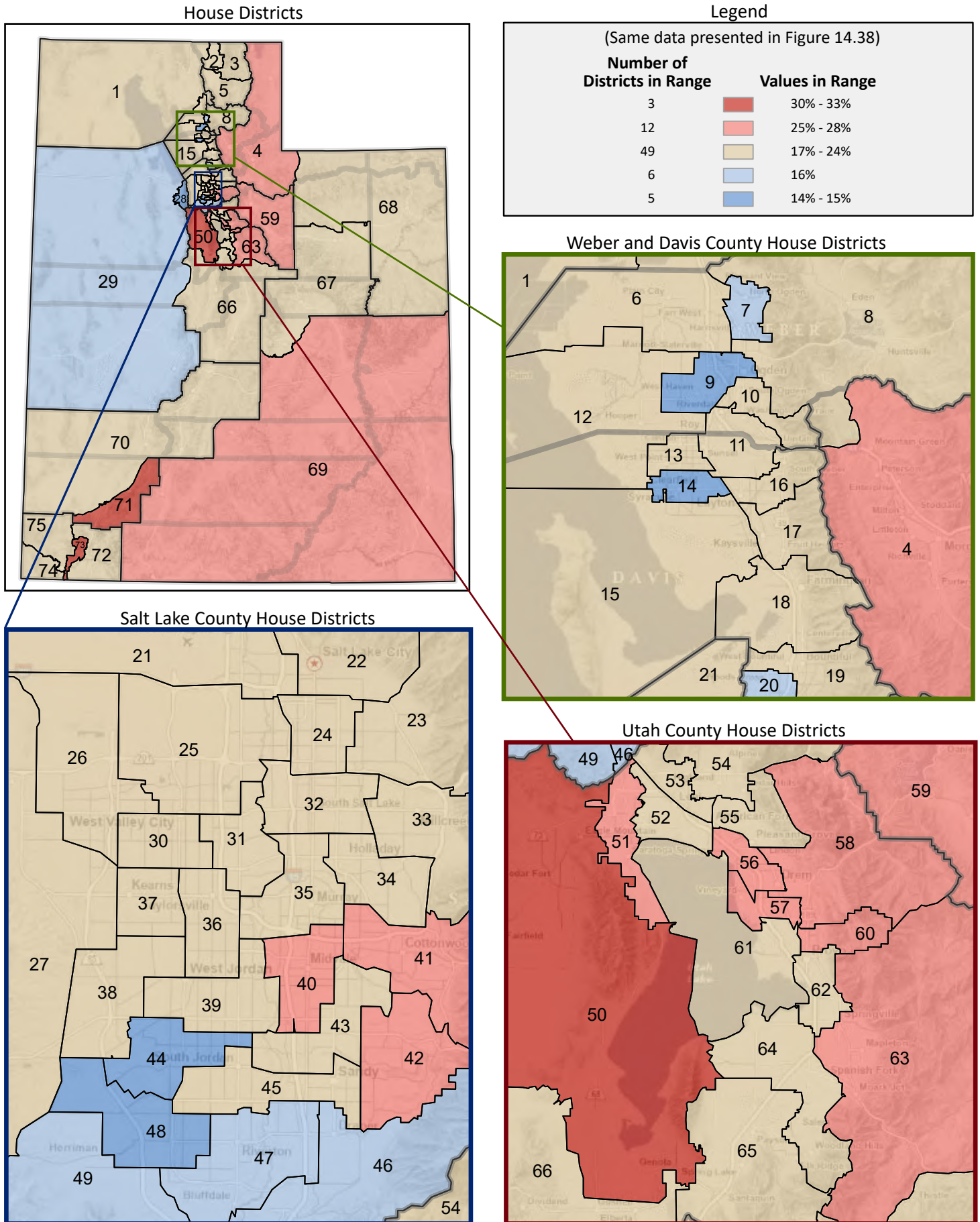

Figure 14.41 - EMPLOYMENT STATUS
Percentage of Population Age 55-64, Who Do Not Work

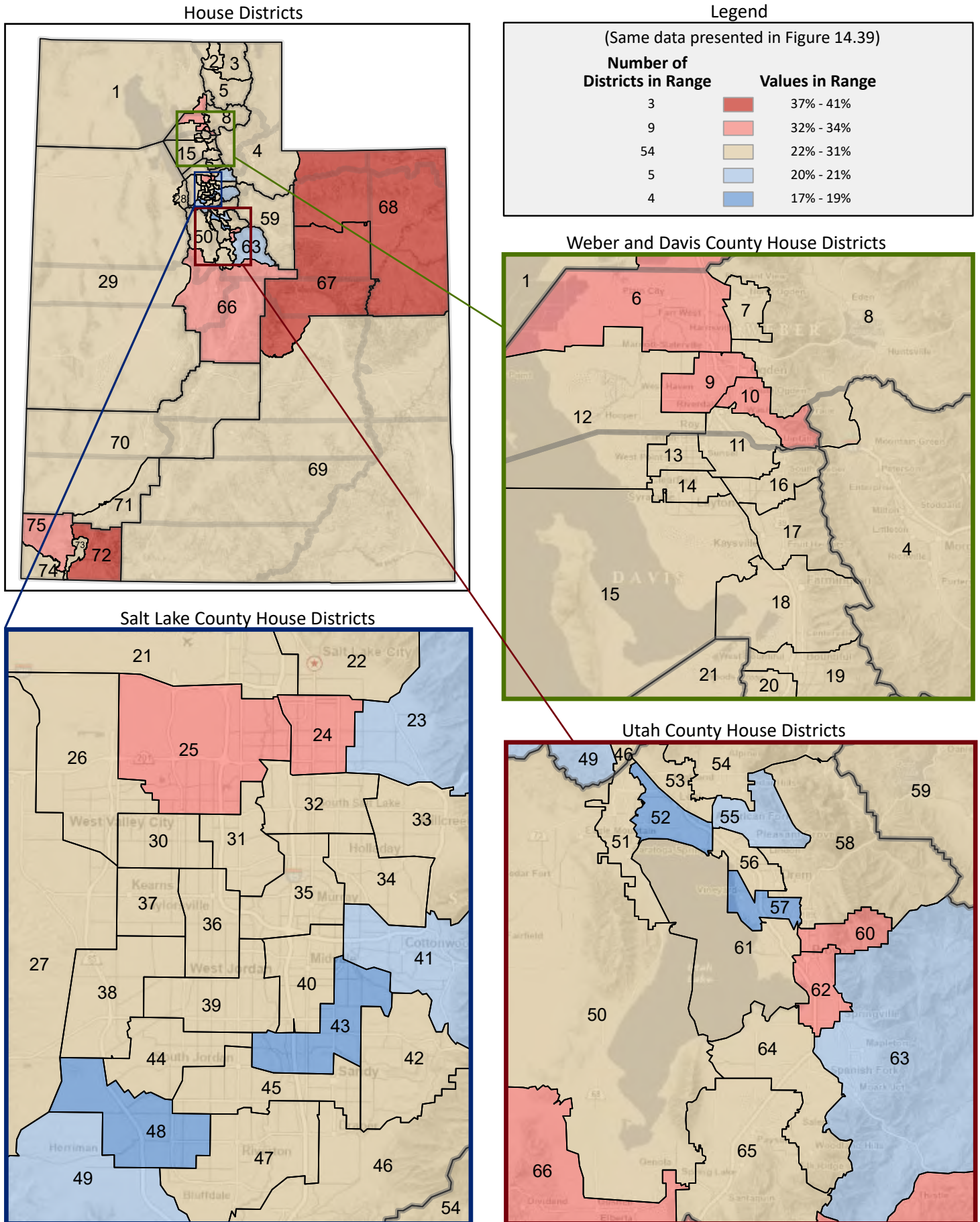

Figure 14.42 - EMPLOYMENT STATUS
Percentage of Population Age 65+, Who Work Full-Time
 (Tenth category in Figure 14.23; same data presented in Figure 14.44)

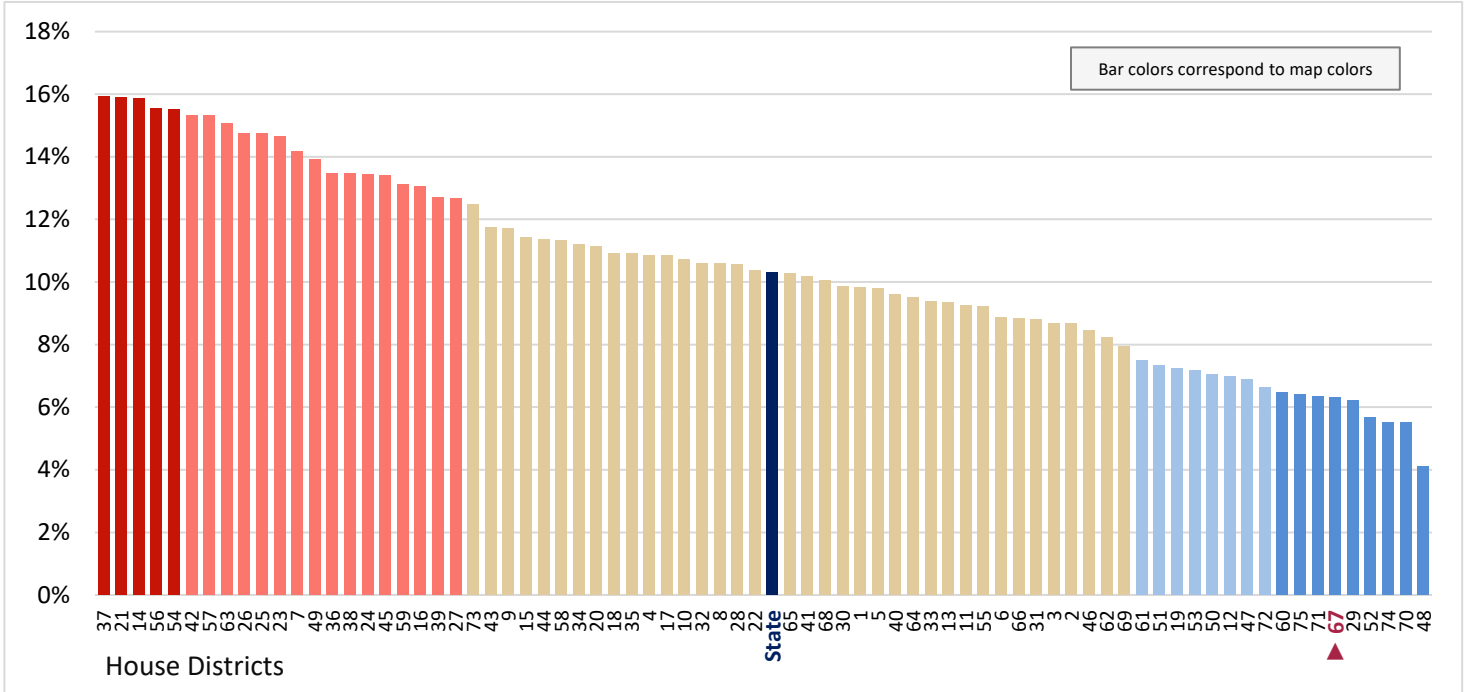

Figure 14.43 - EMPLOYMENT STATUS
Percentage of Population Age 65+, Who Work Less than Full-Time
 (Eleventh category in Figure 14.23; same data presented in Figure 14.45)

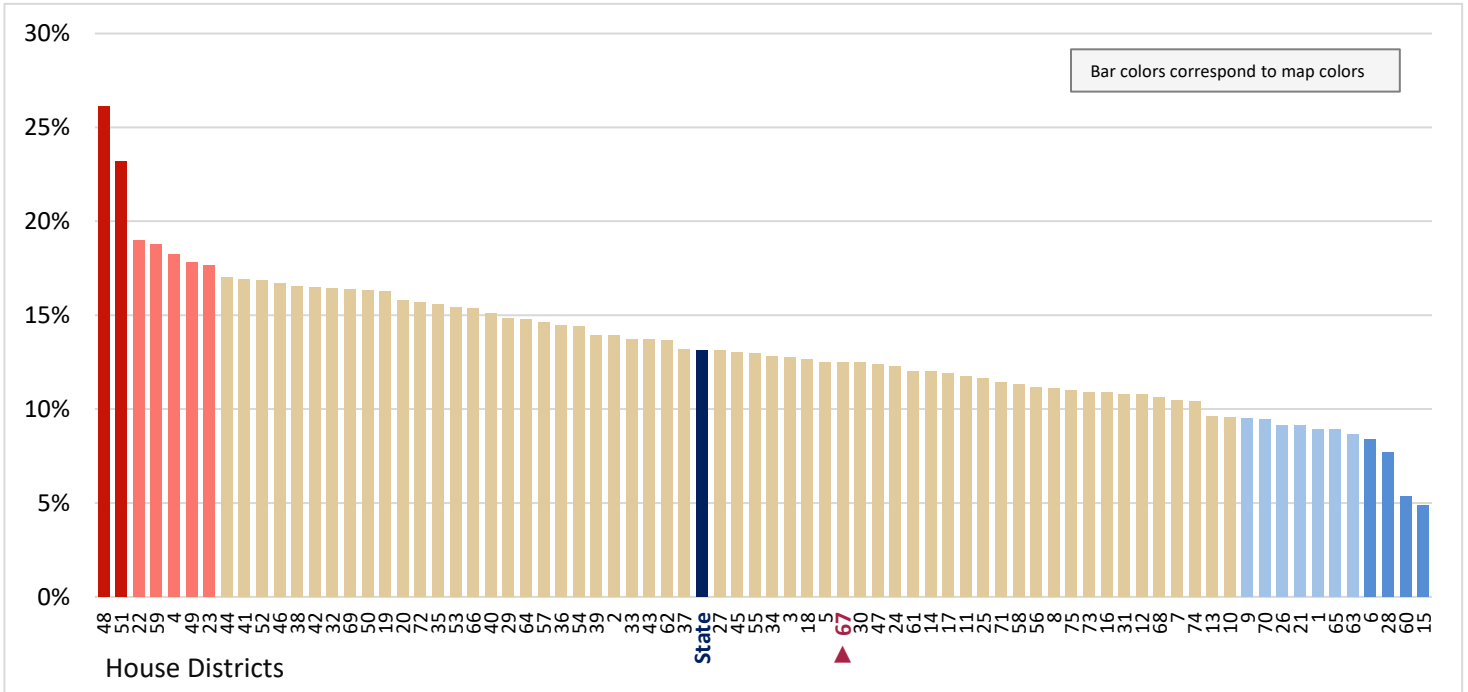

Figure 14.44 - EMPLOYMENT STATUS
Percentage of Population Age 65+, Who Work Full-Time

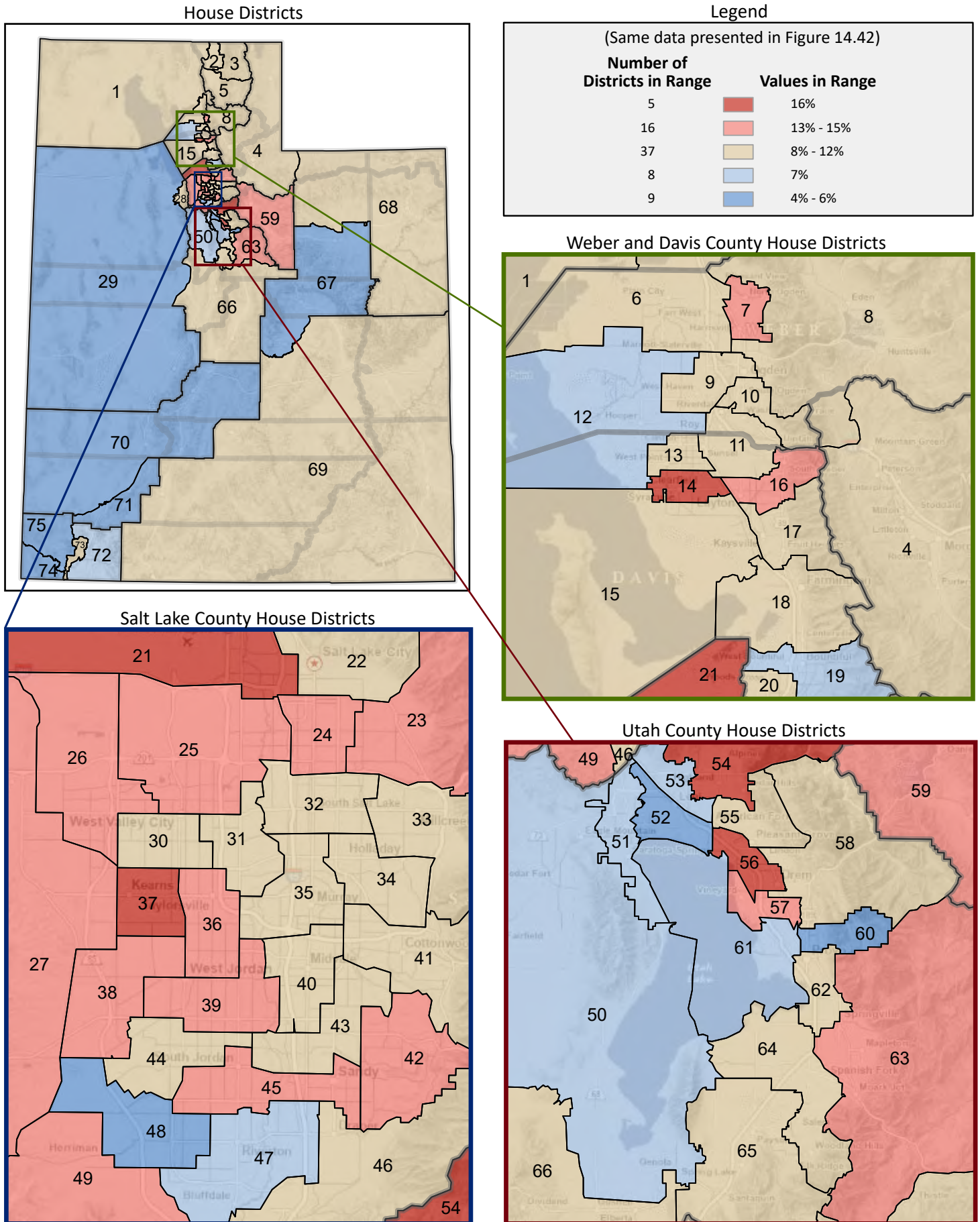

Figure 14.45 - EMPLOYMENT STATUS
Percentage of Population Age 65+, Who Work Less than Full-Time

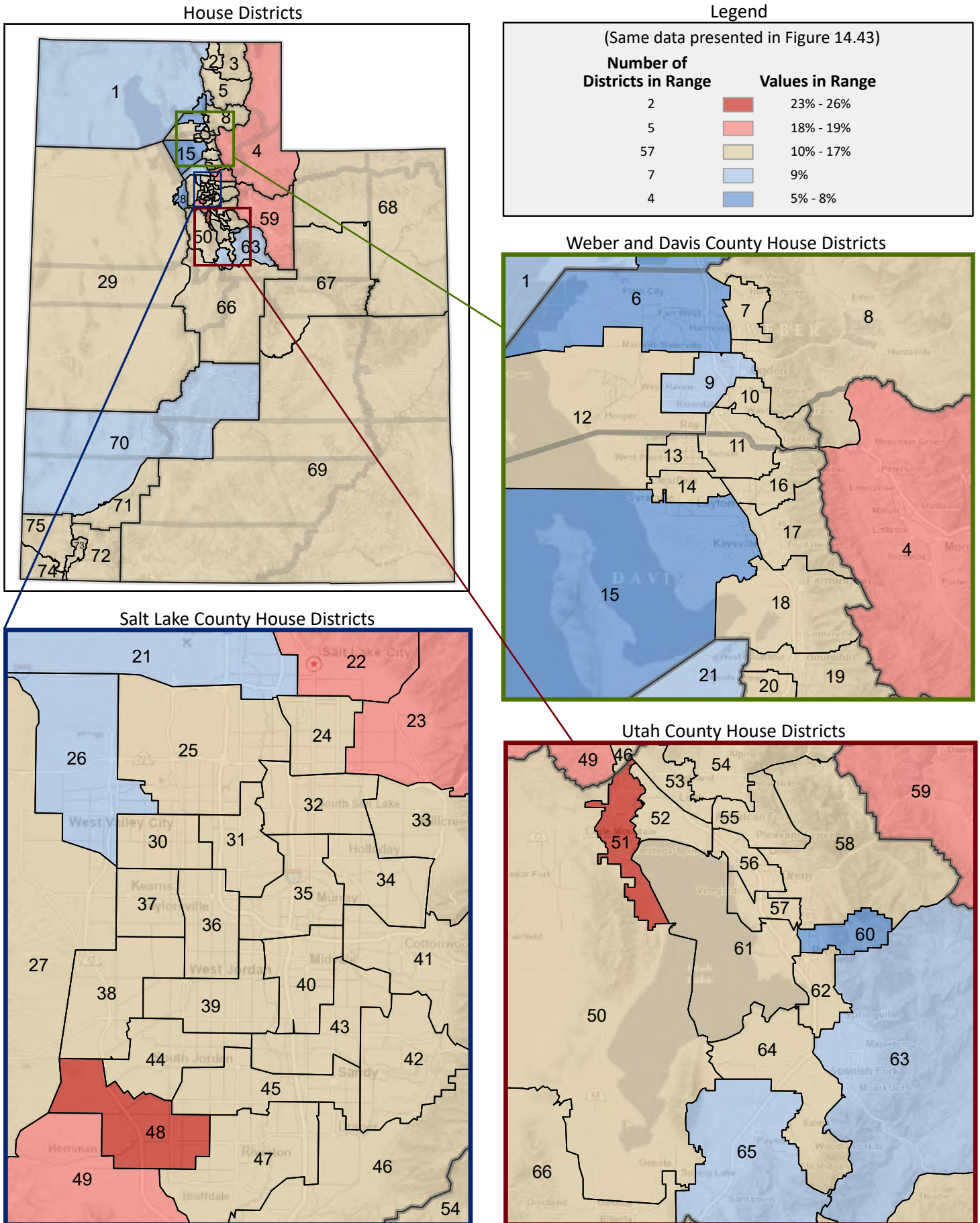

Figure 14.46 - EMPLOYMENT STATUS
Percentage of Population Age 65+, Who Do Not Work
 (Last category in Figure 14.23; same data presented in Figure 14.47)

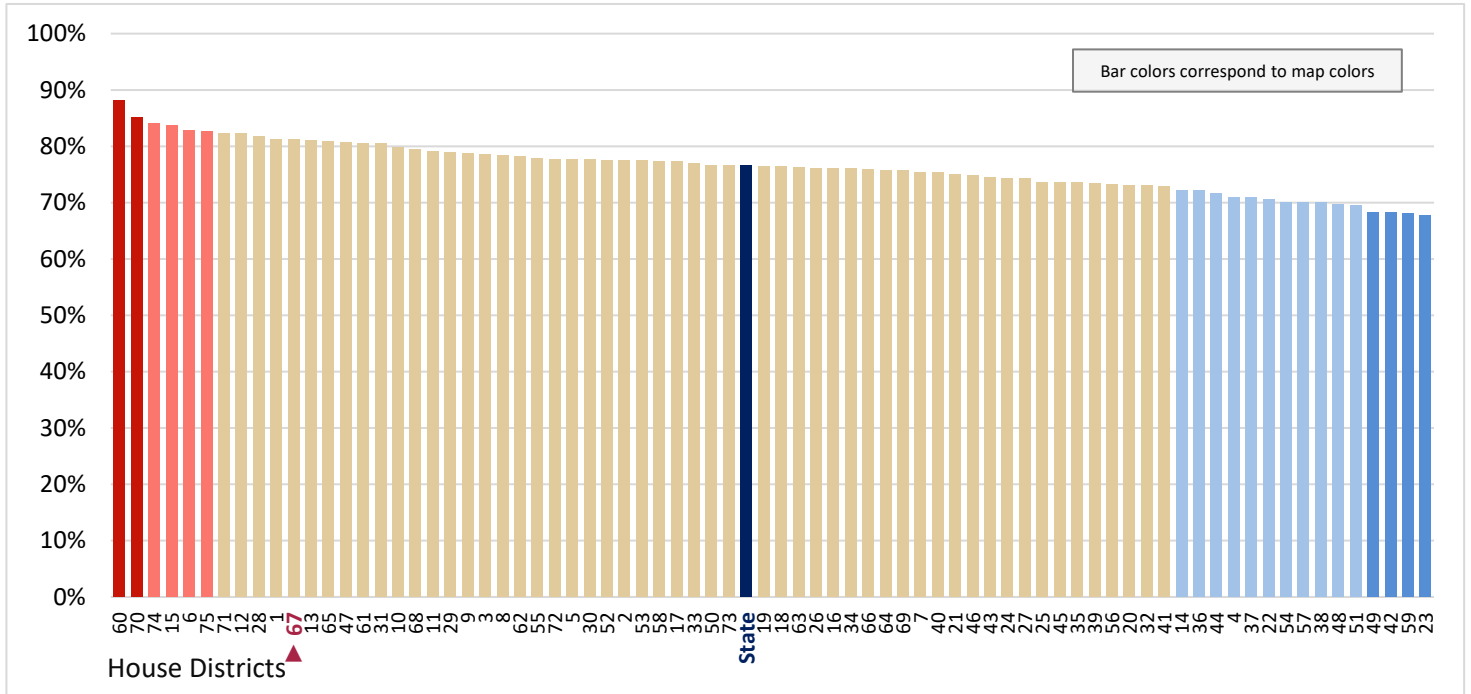

Figure 14.47 - EMPLOYMENT STATUS
Percentage of Population Age 65+, Who Do Not Work

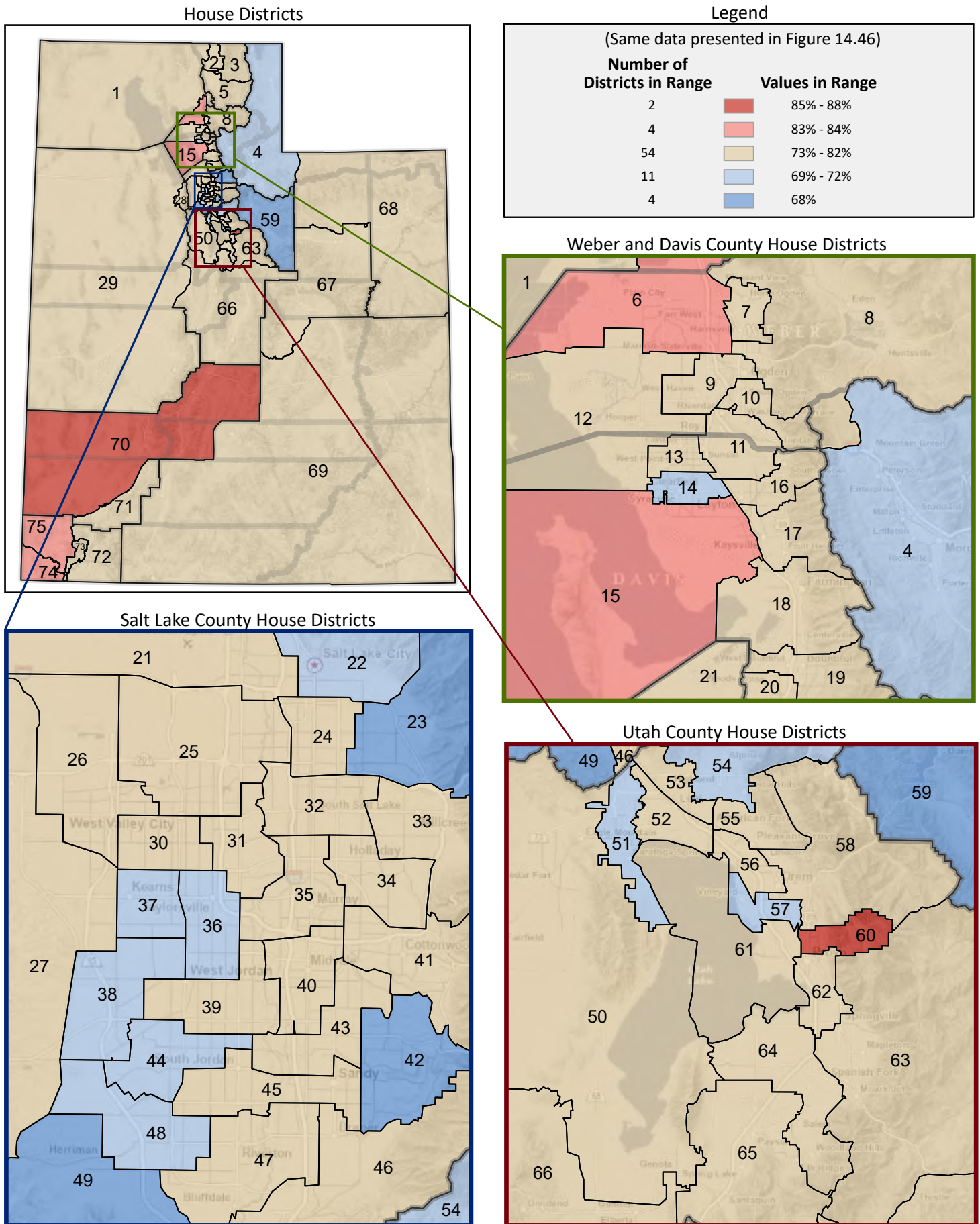

Figure 15.1 - OCCUPATION, INDUSTRY, AND EMPLOYER TYPE
Percentage of Civilian Employed Population Age 16+, by Occupation*
 (Categories are mutually exclusive and sum to 100%)

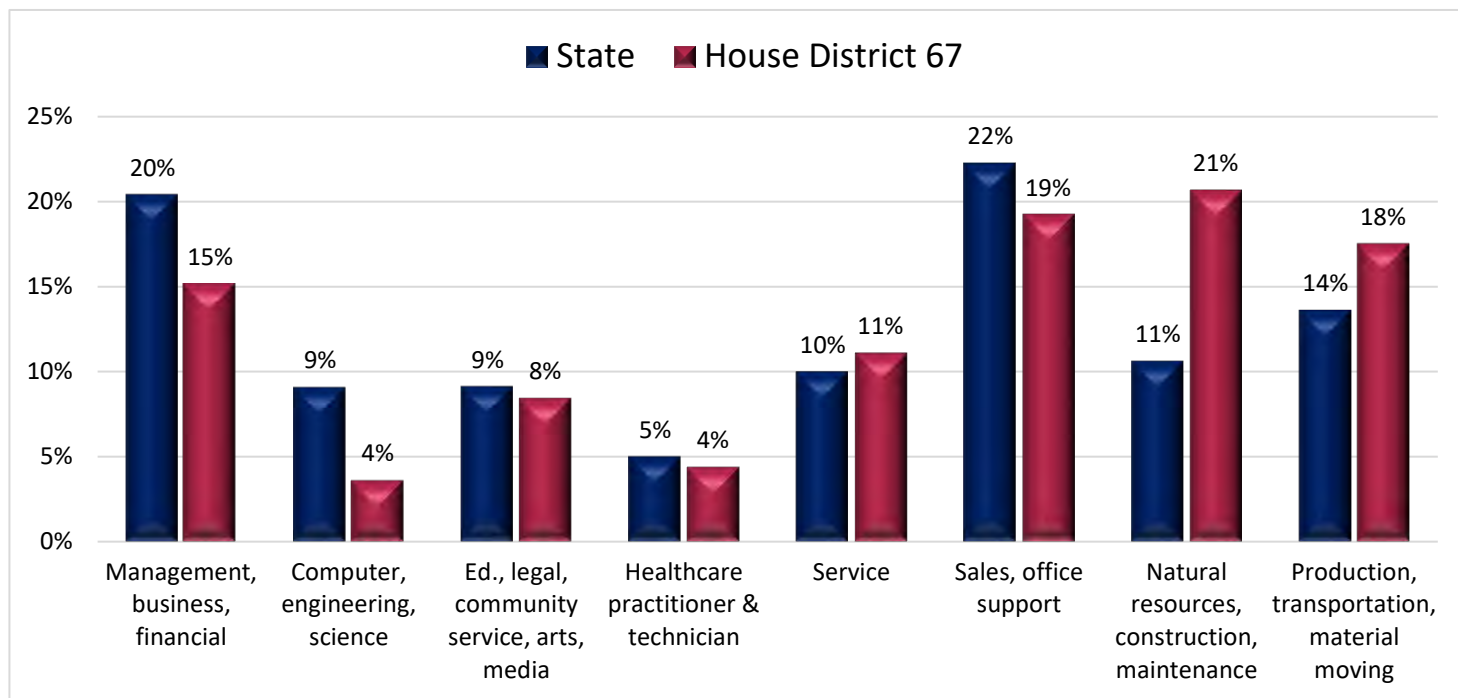
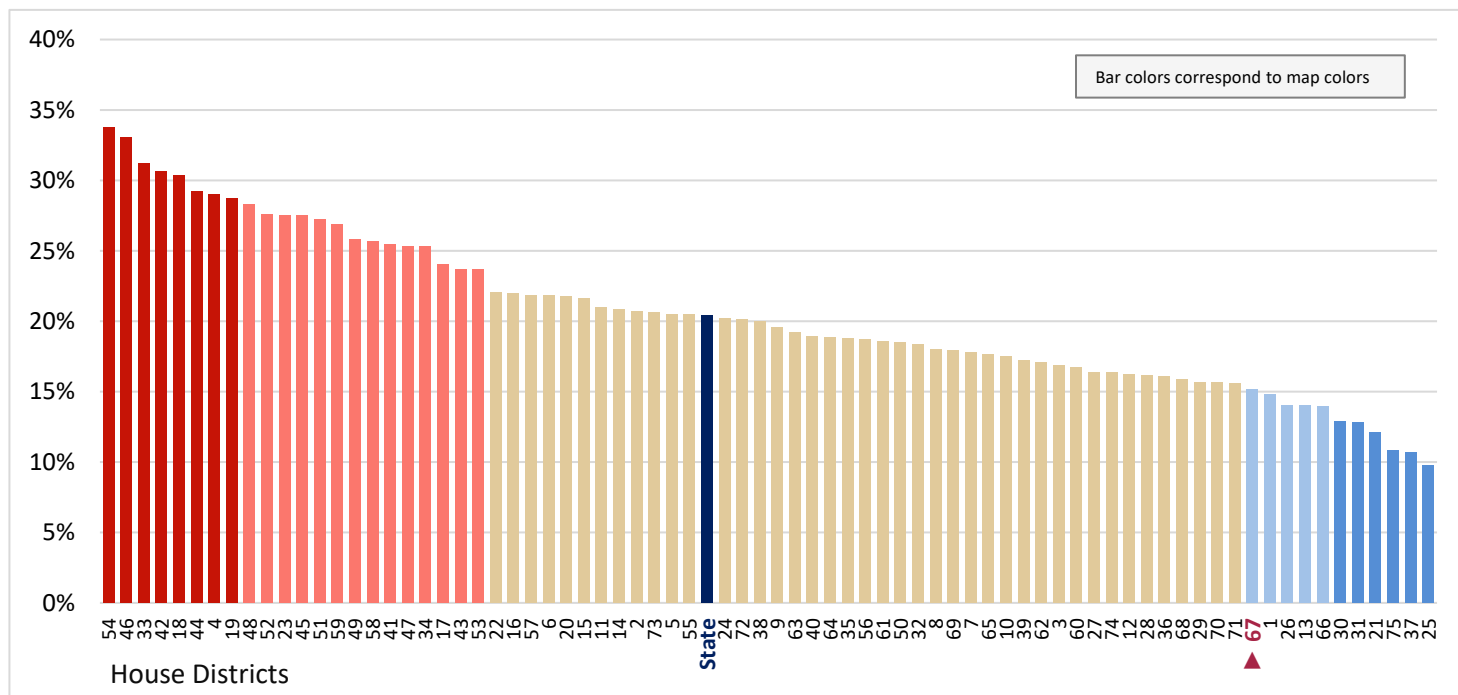

Figure 15.2 - OCCUPATION, INDUSTRY, AND EMPLOYER TYPE
Percentage of Civilian Employed Population Age 16+, Working in Management, Business, and Financial Occupations
 (First category in Figure 15.1; same data presented in Figure 15.3)



* A civilian is any person not on active duty with the U.S. Armed Forces.

Figure 15.3 - OCCUPATION, INDUSTRY, AND EMPLOYER TYPE
Percentage of Civilian Employed Population Age 16+, Working in Management, Business, and Financial Occupations



Figure 15.4 - OCCUPATION, INDUSTRY, AND EMPLOYER TYPE

Percentage of Civilian Employed Population Age 16+, Working in Computer, Engineering, and Science Occupations

(Second category in Figure 15.1; same data presented in Figure 15.6)

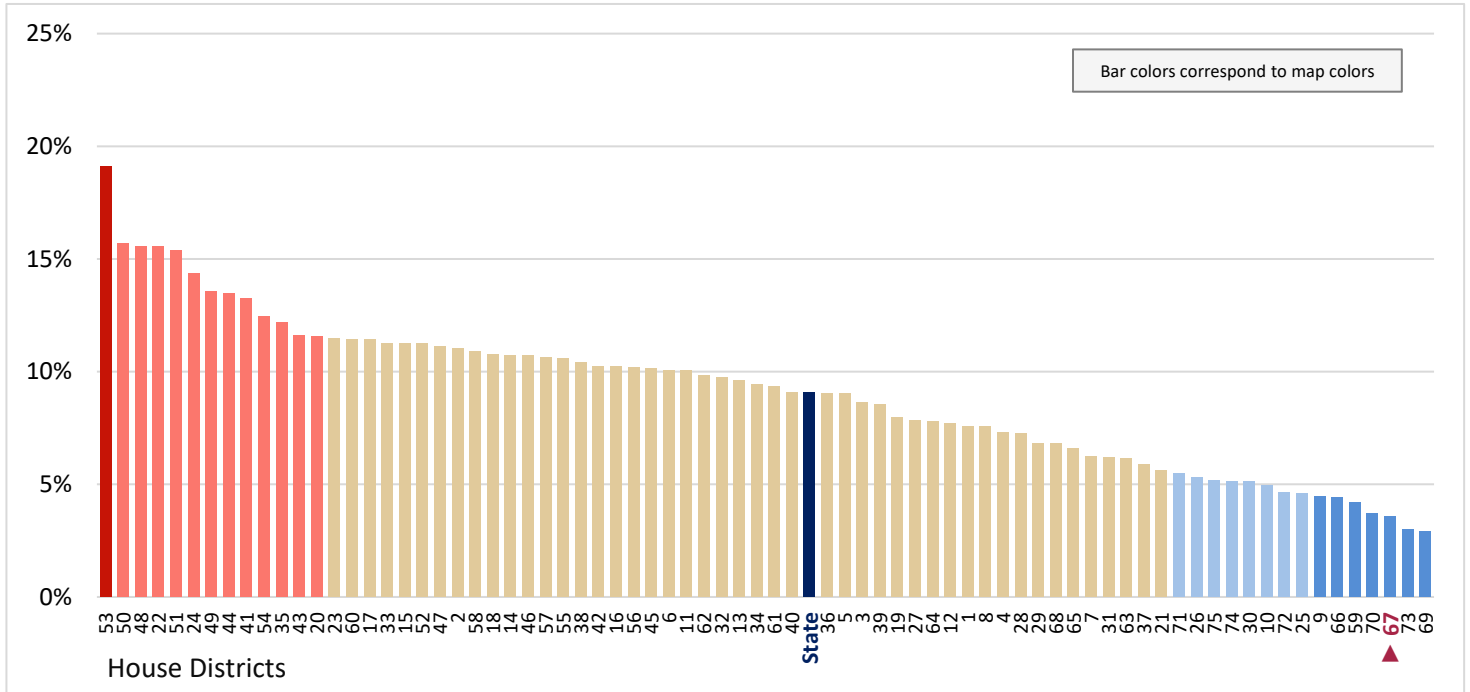

Figure 15.5 - OCCUPATION, INDUSTRY, AND EMPLOYER TYPE

Percentage of Civilian Employed Population Age 16+, Working in Education, Legal, Community Service, Arts, and Media Occupations

(Third category in Figure 15.1; same data presented in Figure 15.7)

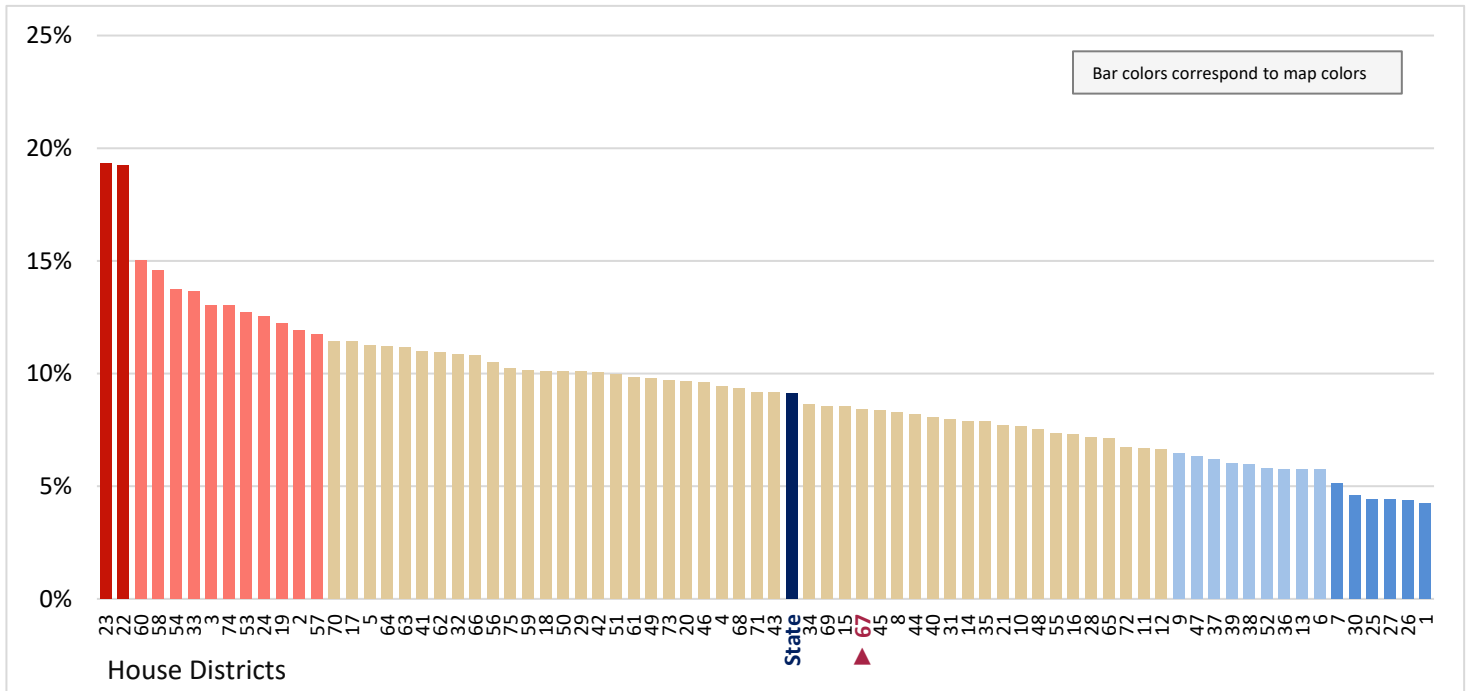

Figure 15.6 - OCCUPATION, INDUSTRY, AND EMPLOYER TYPE
**Percentage of Civilian Employed Population Age 16+, Working in
 Computer, Engineering, and Science Occupations**

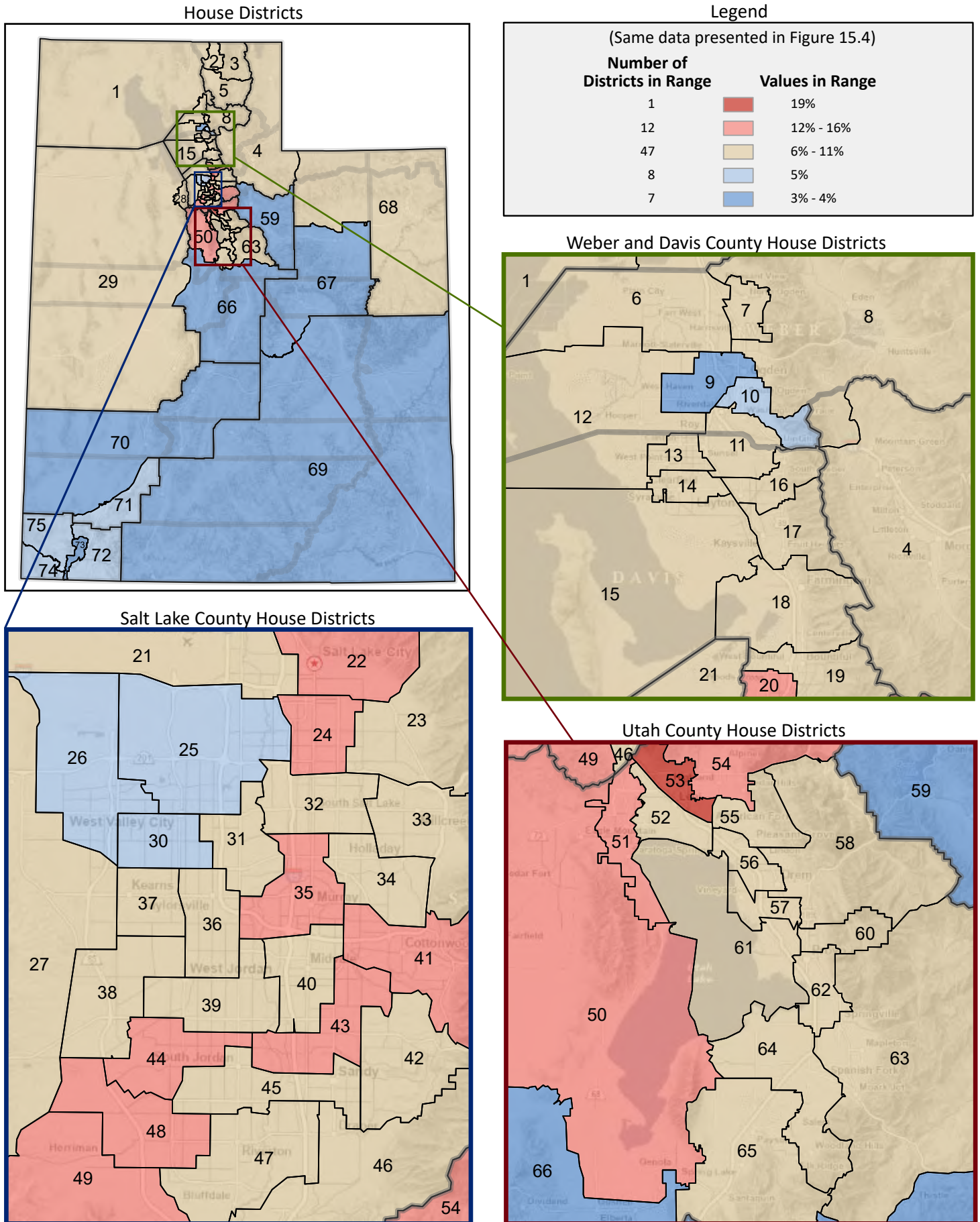

Figure 15.7 - OCCUPATION, INDUSTRY, AND EMPLOYER TYPE
**Percentage of Civilian Employed Population Age 16+, Working in
 Education, Legal, Community Service, Arts, and Media Occupations**

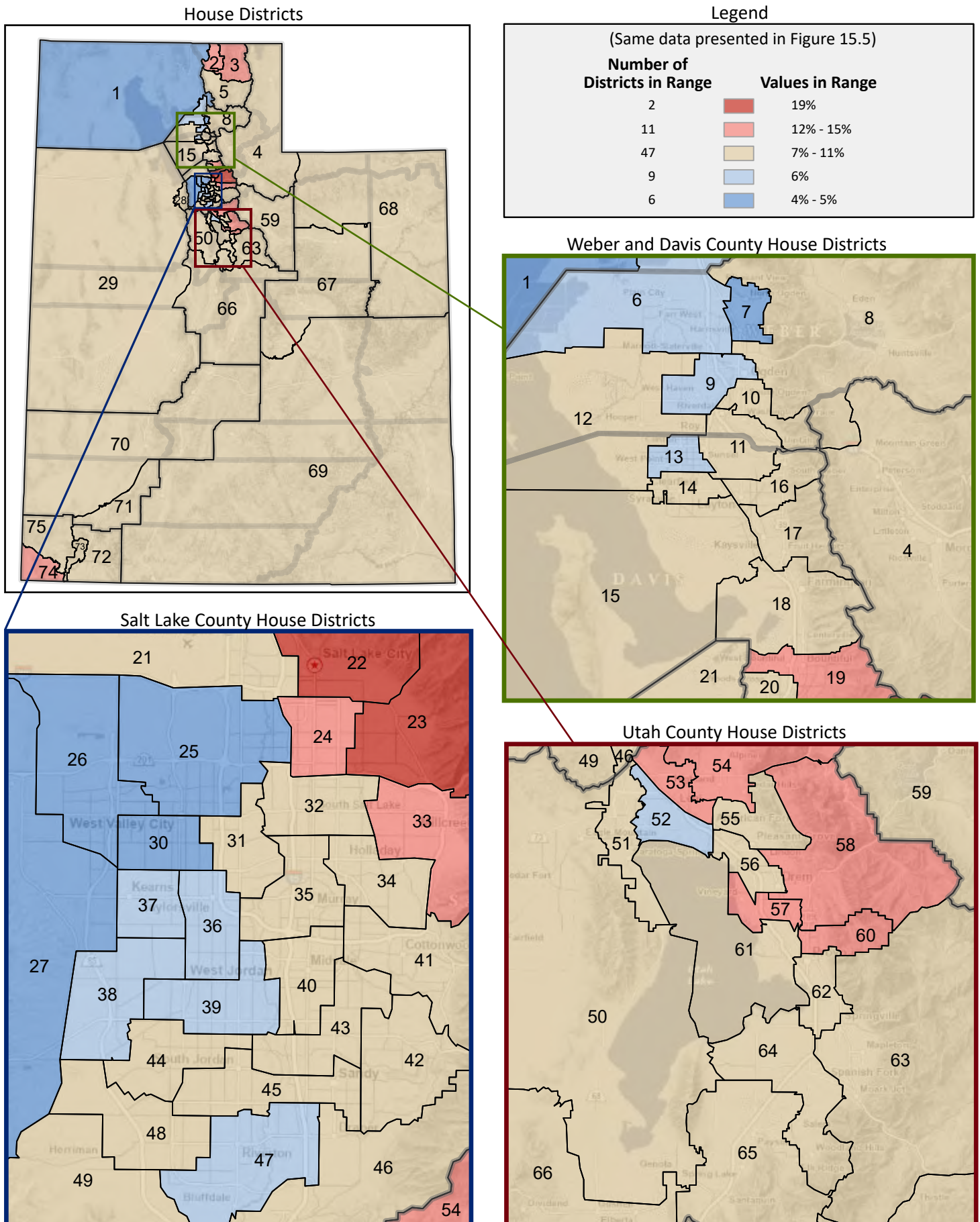

Figure 15.8 - OCCUPATION, INDUSTRY, AND EMPLOYER TYPE
**Percentage of Civilian Employed Population Age 16+, Working in
 Healthcare Practitioner & Technician Occupations**

(Fourth category in Figure 15.1; same data presented in Figure 15.10)

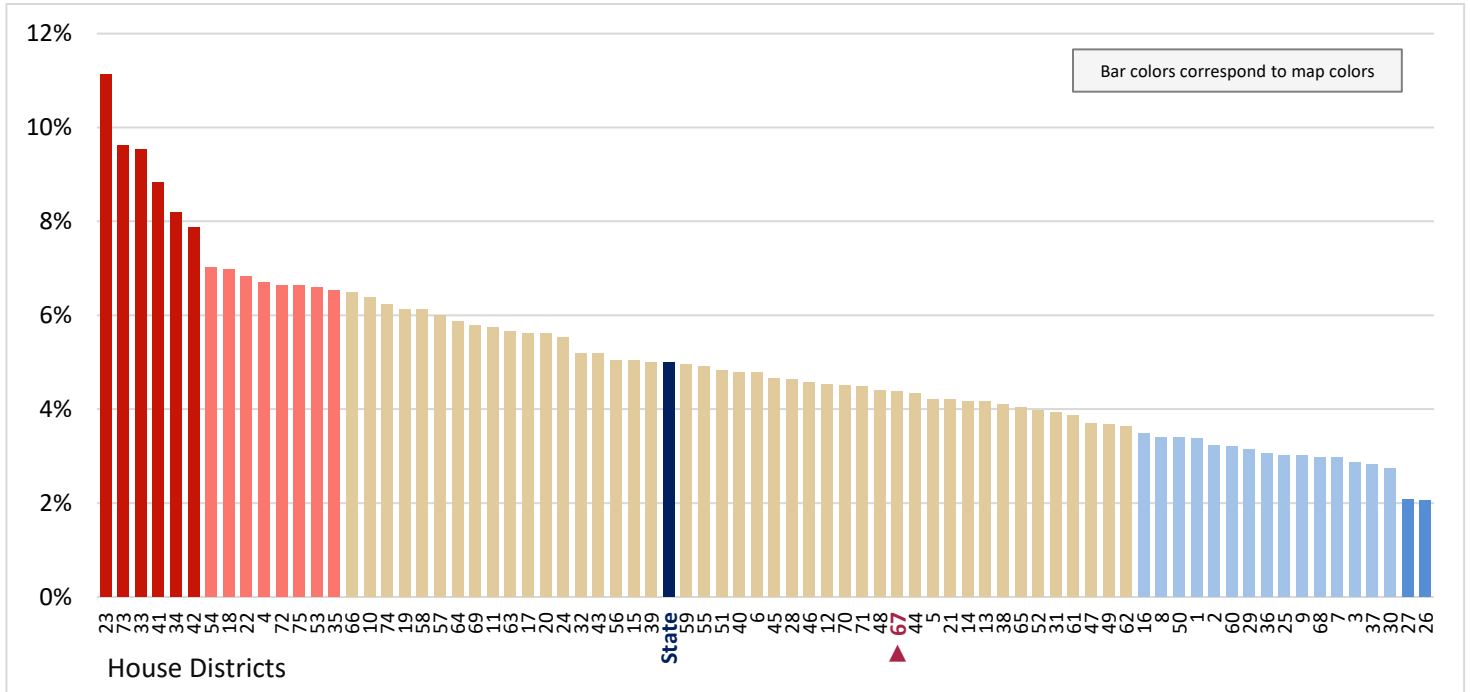

Figure 15.9 - OCCUPATION, INDUSTRY, AND EMPLOYER TYPE
**Percentage of Civilian Employed Population Age 16+, Working in
 Service Occupations**

(Fifth category in Figure 15.1; same data presented in Figure 15.11)

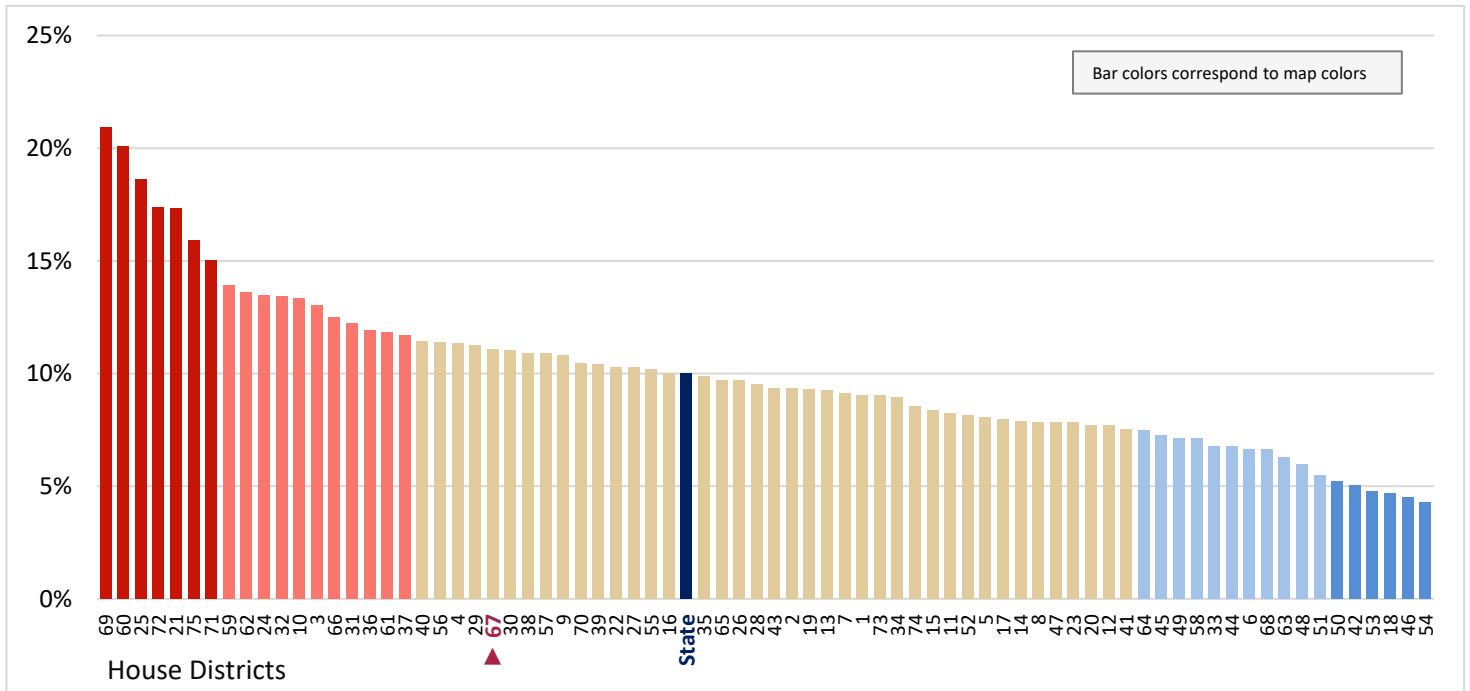

Figure 15.10 - OCCUPATION, INDUSTRY, AND EMPLOYER TYPE
**Percentage of Civilian Employed Population Age 16+, Working in
 Healthcare Practitioner & Technician Occupations**

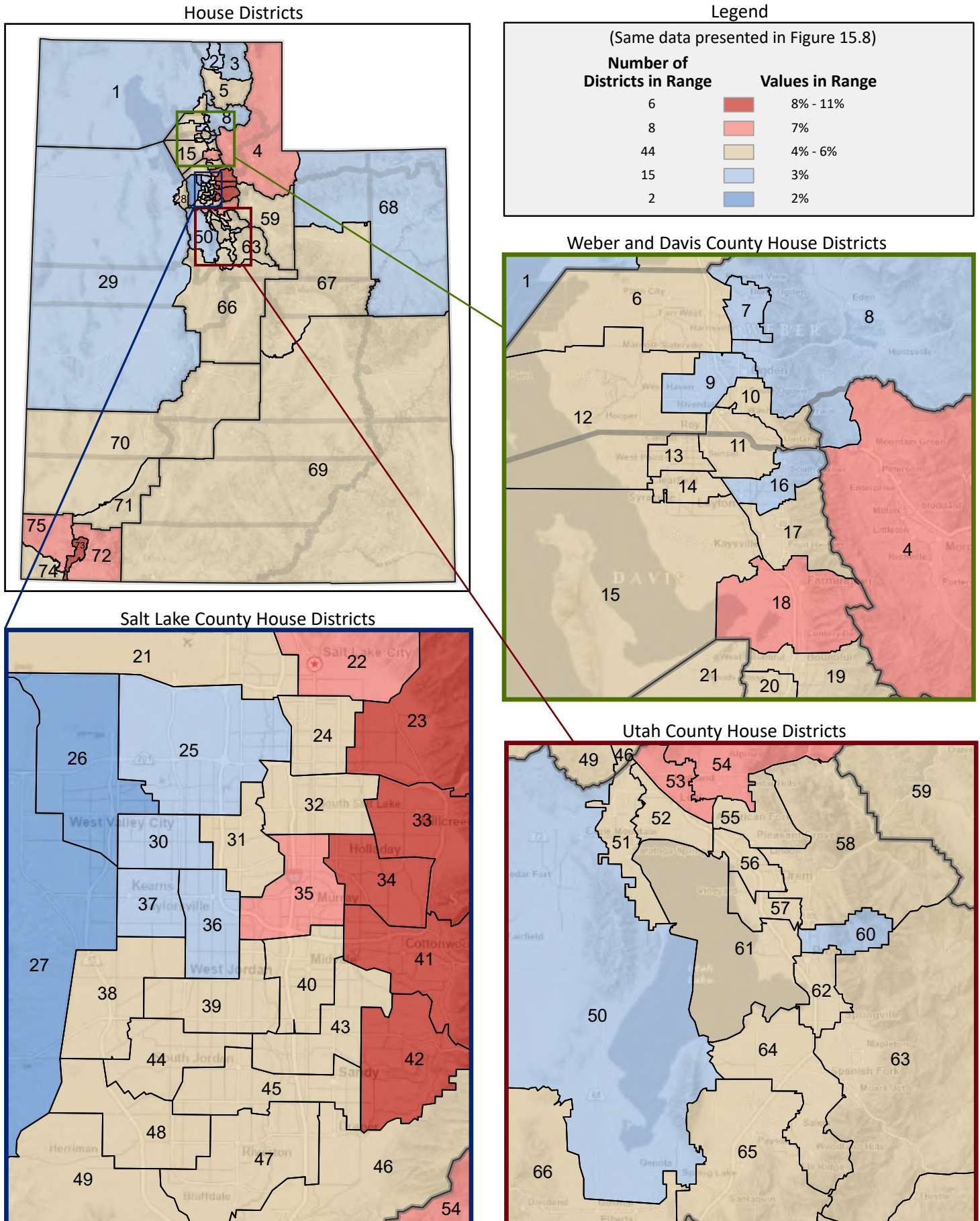

Figure 15.11 - OCCUPATION, INDUSTRY, AND EMPLOYER TYPE
Percentage of Civilian Employed Population Age 16+, Working in Service Occupations

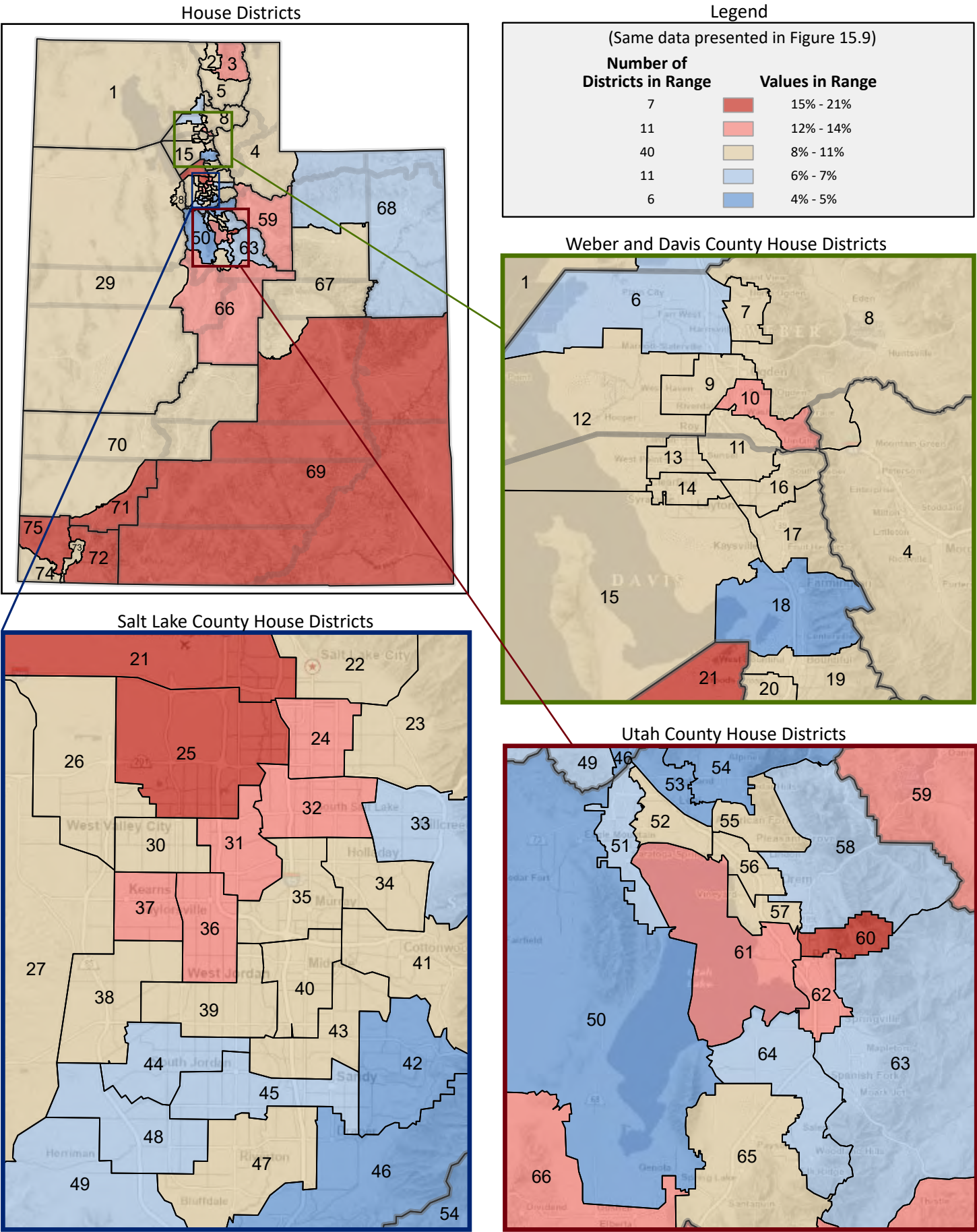

Figure 15.12 - OCCUPATION, INDUSTRY, AND EMPLOYER TYPE
**Percentage of Civilian Employed Population Age 16+, Working in
Sales and Office Support Occupations**

(Sixth category in Figure 15.1; same data presented in Figure 15.14)

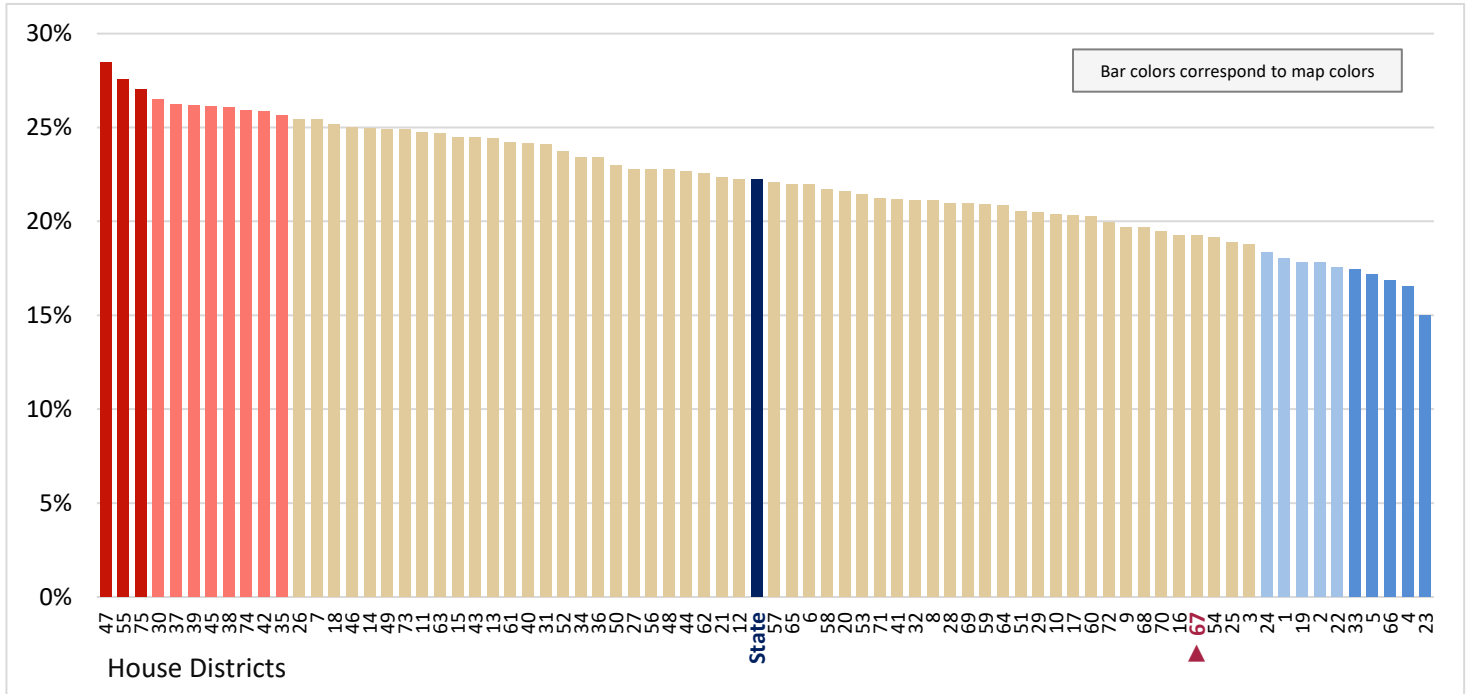

Figure 15.13 - OCCUPATION, INDUSTRY, AND EMPLOYER TYPE
**Percentage of Civilian Employed Population Age 16+, Working in
Natural Resources, Construction, and Maintenance Occupations**

(Seventh category in Figure 15.1; same data presented in Figure 15.15)

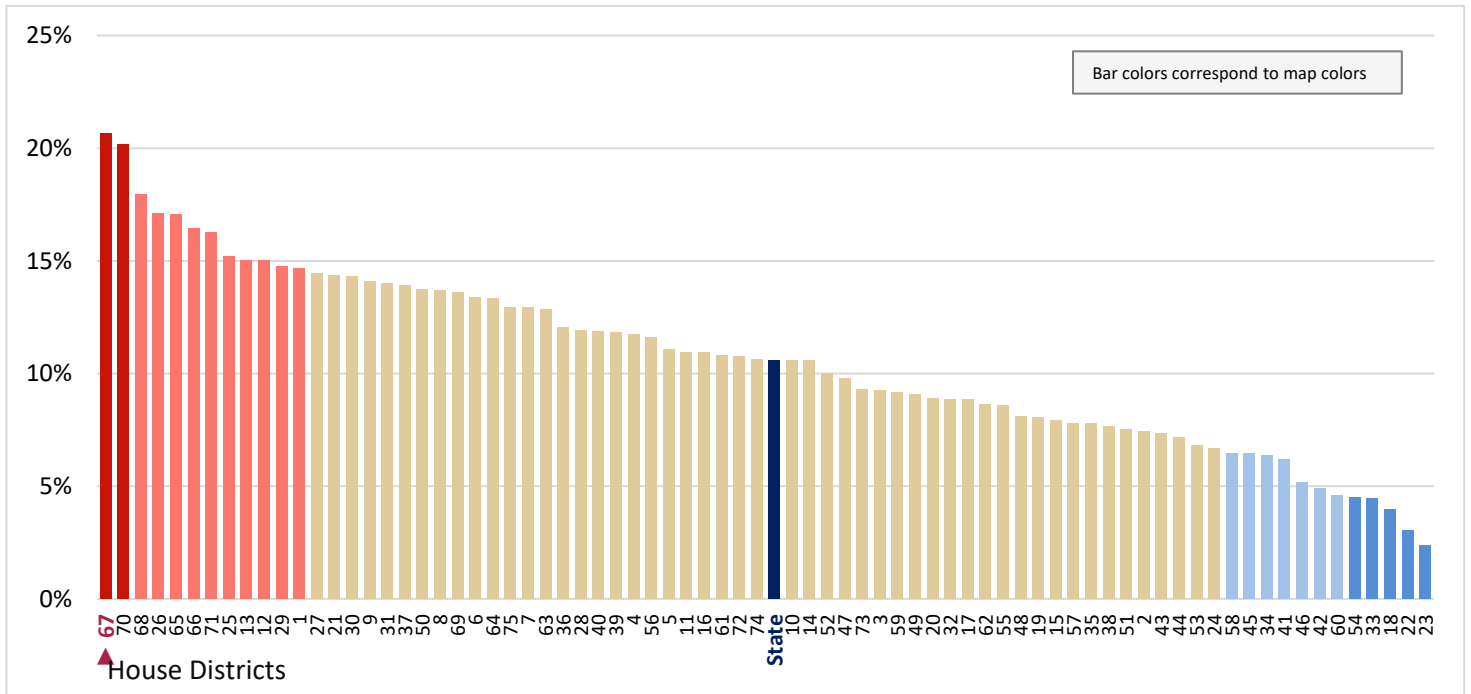

Figure 15.14 - OCCUPATION, INDUSTRY, AND EMPLOYER TYPE
**Percentage of Civilian Employed Population Age 16+, Working in
 Sales and Office Support Occupations**

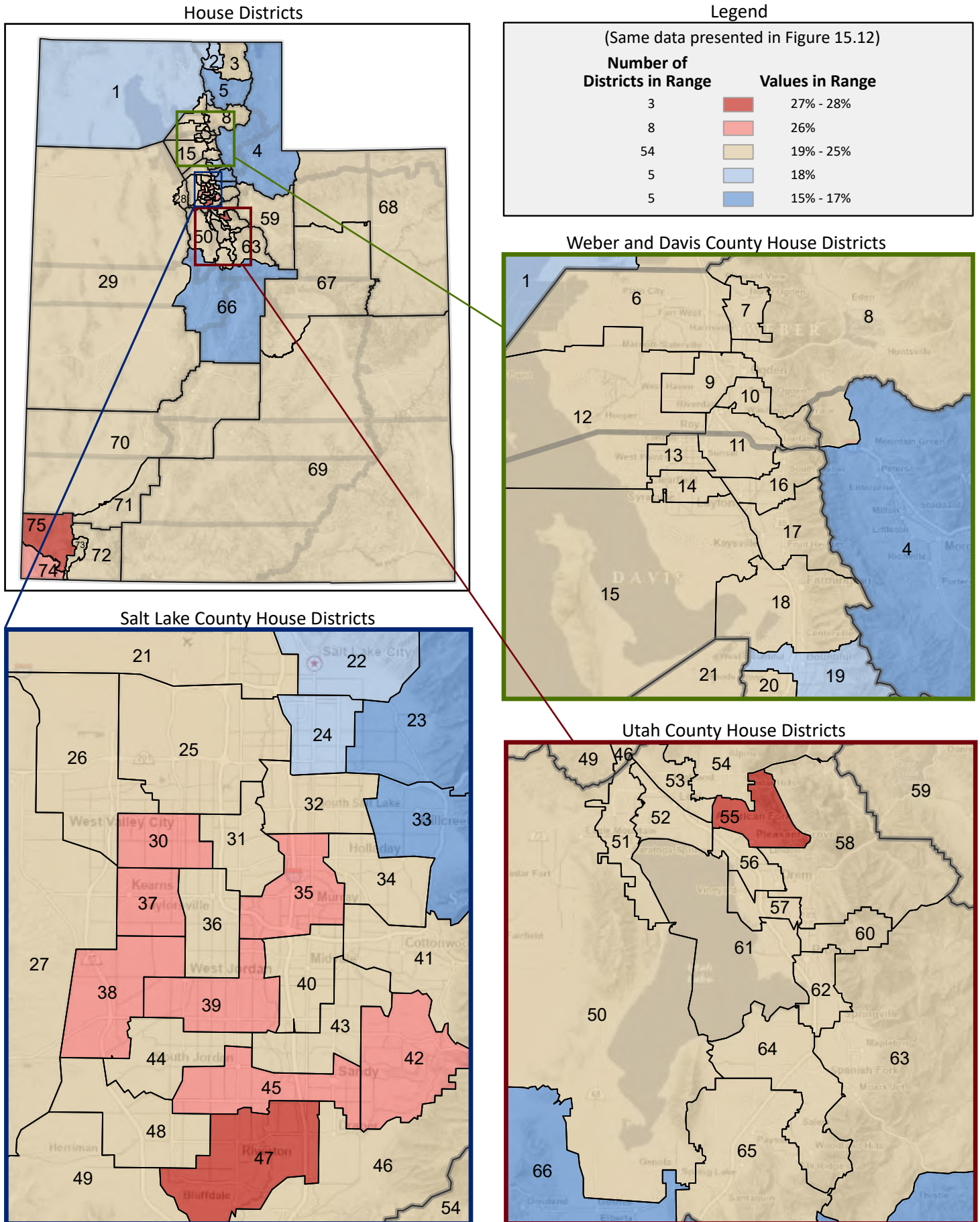

Figure 15.15 - OCCUPATION, INDUSTRY, AND EMPLOYER TYPE
**Percentage of Civilian Employed Population Age 16+, Working in
 Natural Resources, Construction, and Maintenance Occupations**

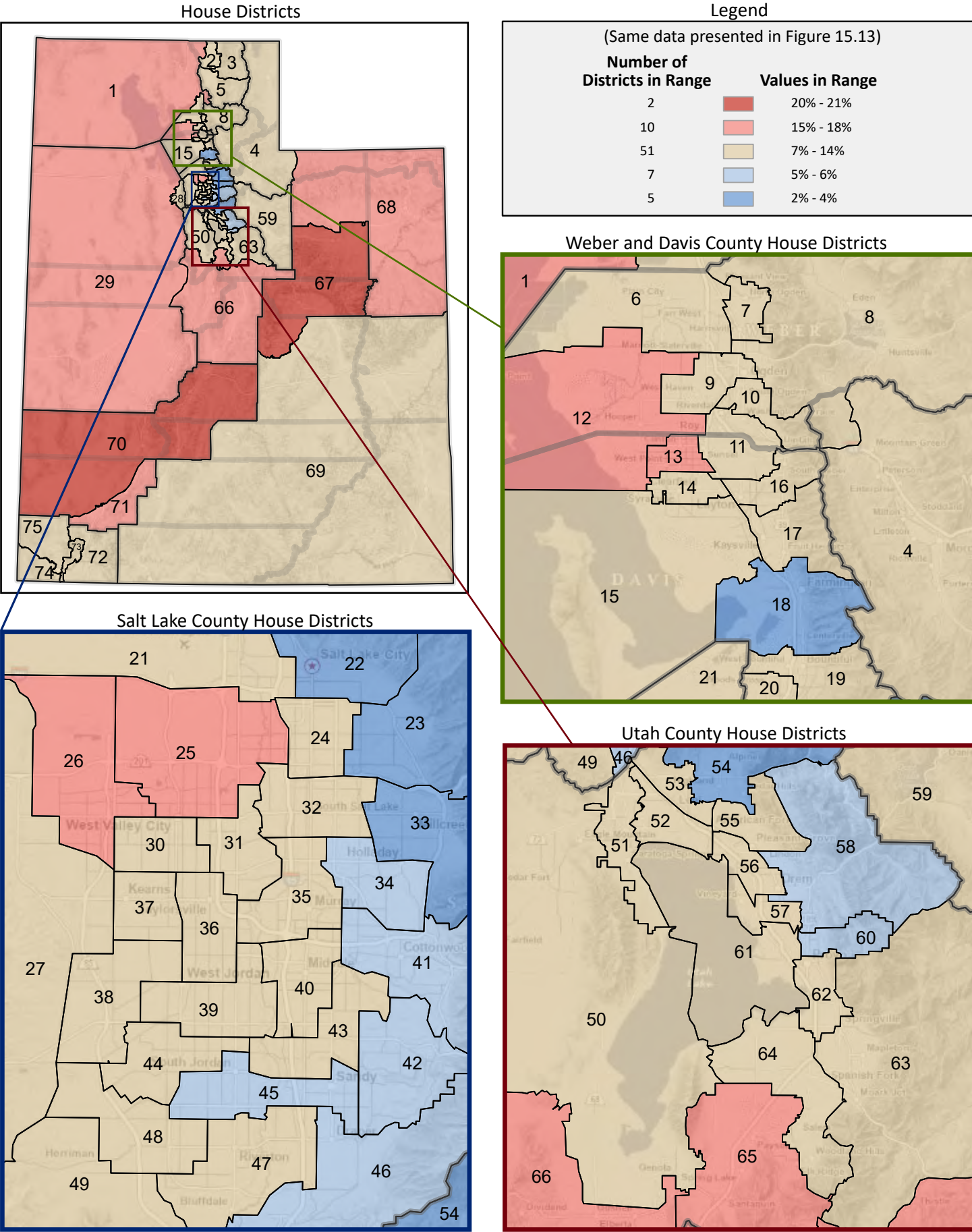

Figure 15.16 - OCCUPATION, INDUSTRY, AND EMPLOYER TYPE

Percentage of Civilian Employed Population Age 16+, Working in Production, Transportation, and Material Moving Occupations

(Last category in Figure 15.1; same data presented in Figure 15.17)

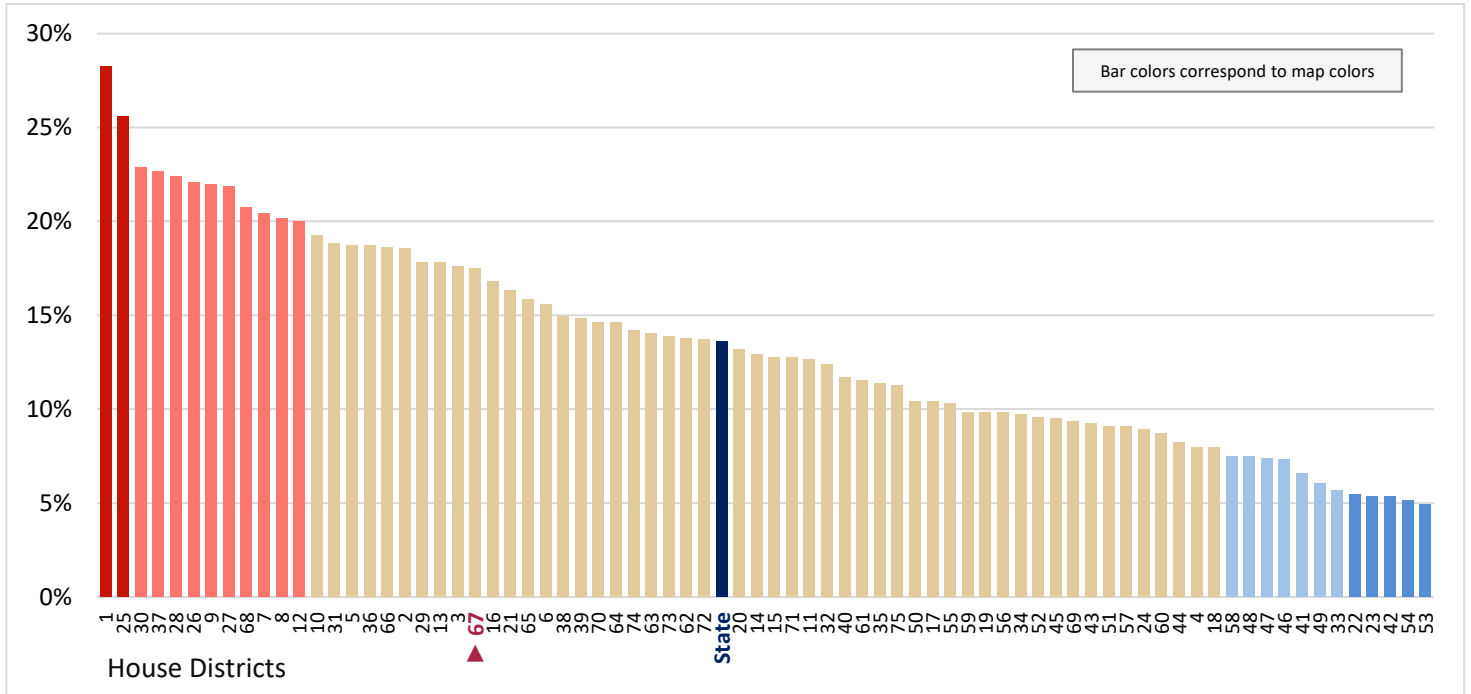

Figure 15.17 - OCCUPATION, INDUSTRY, AND EMPLOYER TYPE
**Percentage of Civilian Employed Population Age 16+, Working in
 Production, Transportation, and Material Moving Occupations**

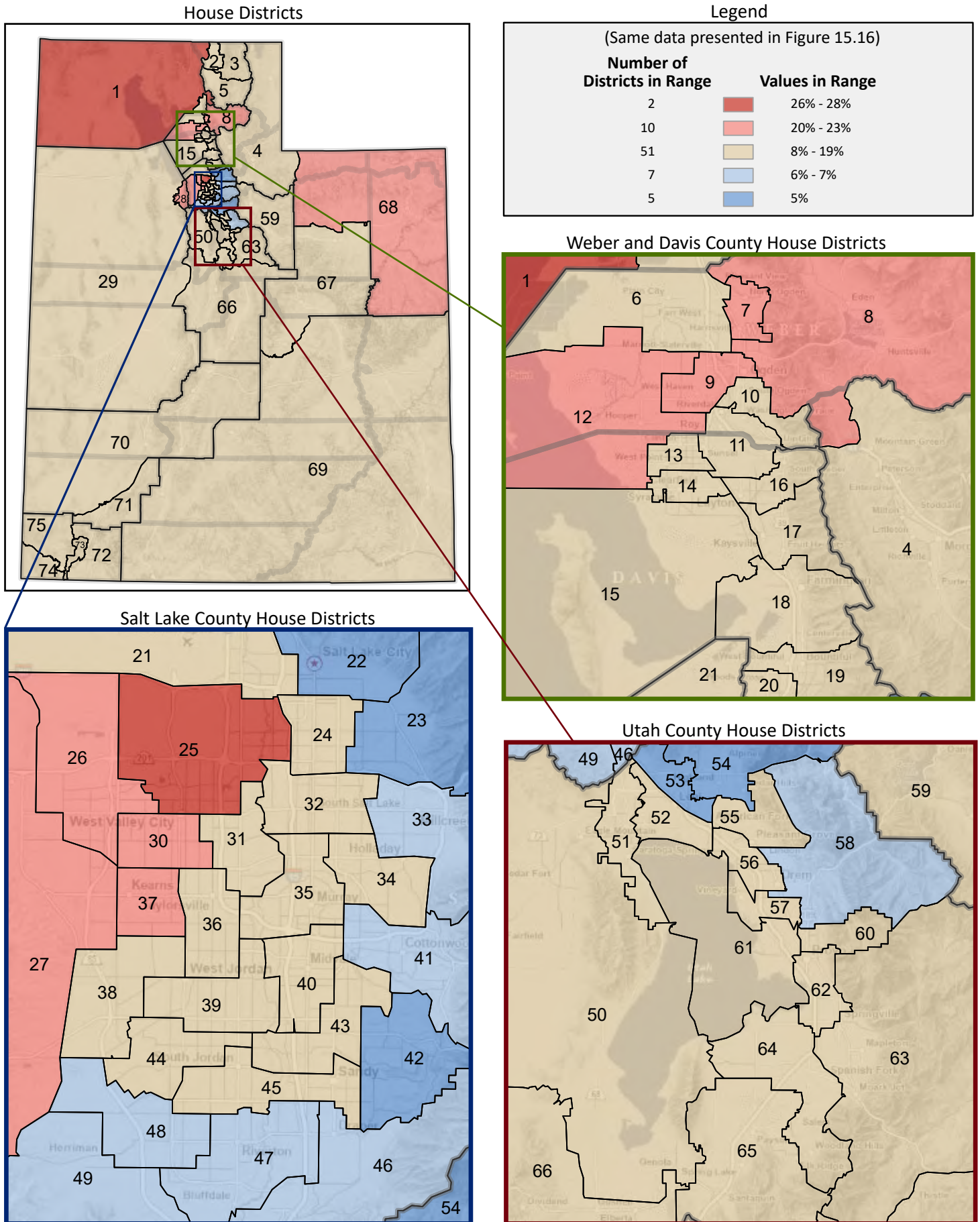

Figure 15.18 - OCCUPATION, INDUSTRY, AND EMPLOYER TYPE
Percentage of Persons Employed in Occupations, Who are Female
 (Categories do not sum to 100%)

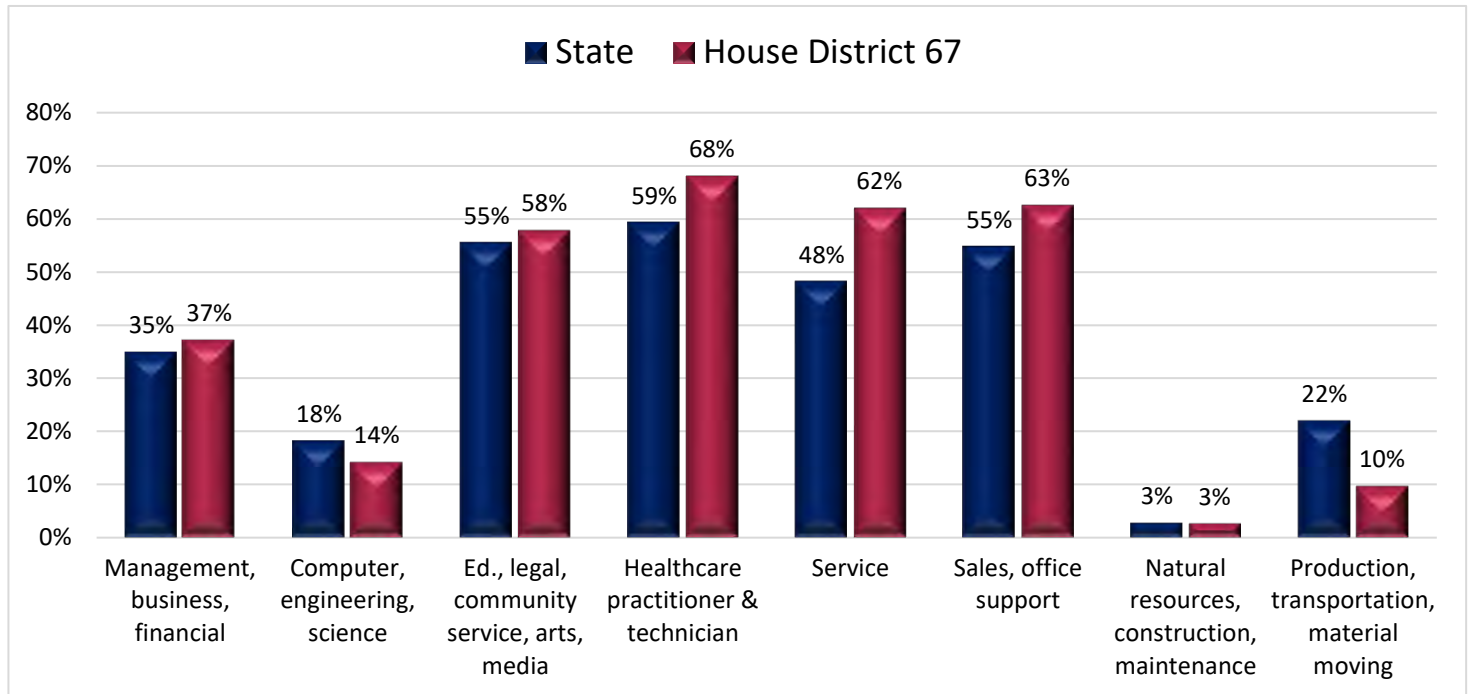

Figure 15.19 - OCCUPATION, INDUSTRY, AND EMPLOYER TYPE
Percentage of Persons Employed in Management, Business, and Financial Occupations, Who are Female
 (First category in Figure 15.18; same data presented in Figure 15.20)

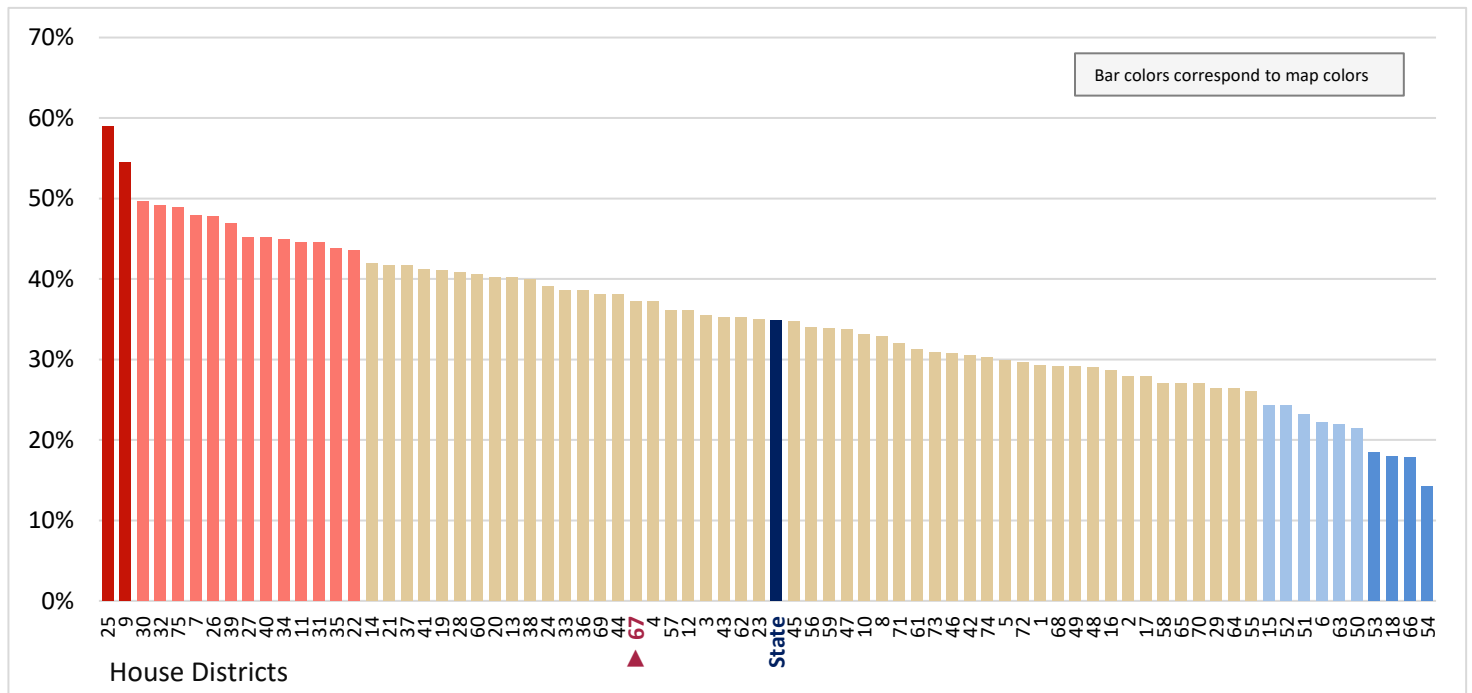

Figure 15.20 - OCCUPATION, INDUSTRY, AND EMPLOYER TYPE
Percentage of Persons Employed in Management, Business, and Financial Occupations, Who are Female

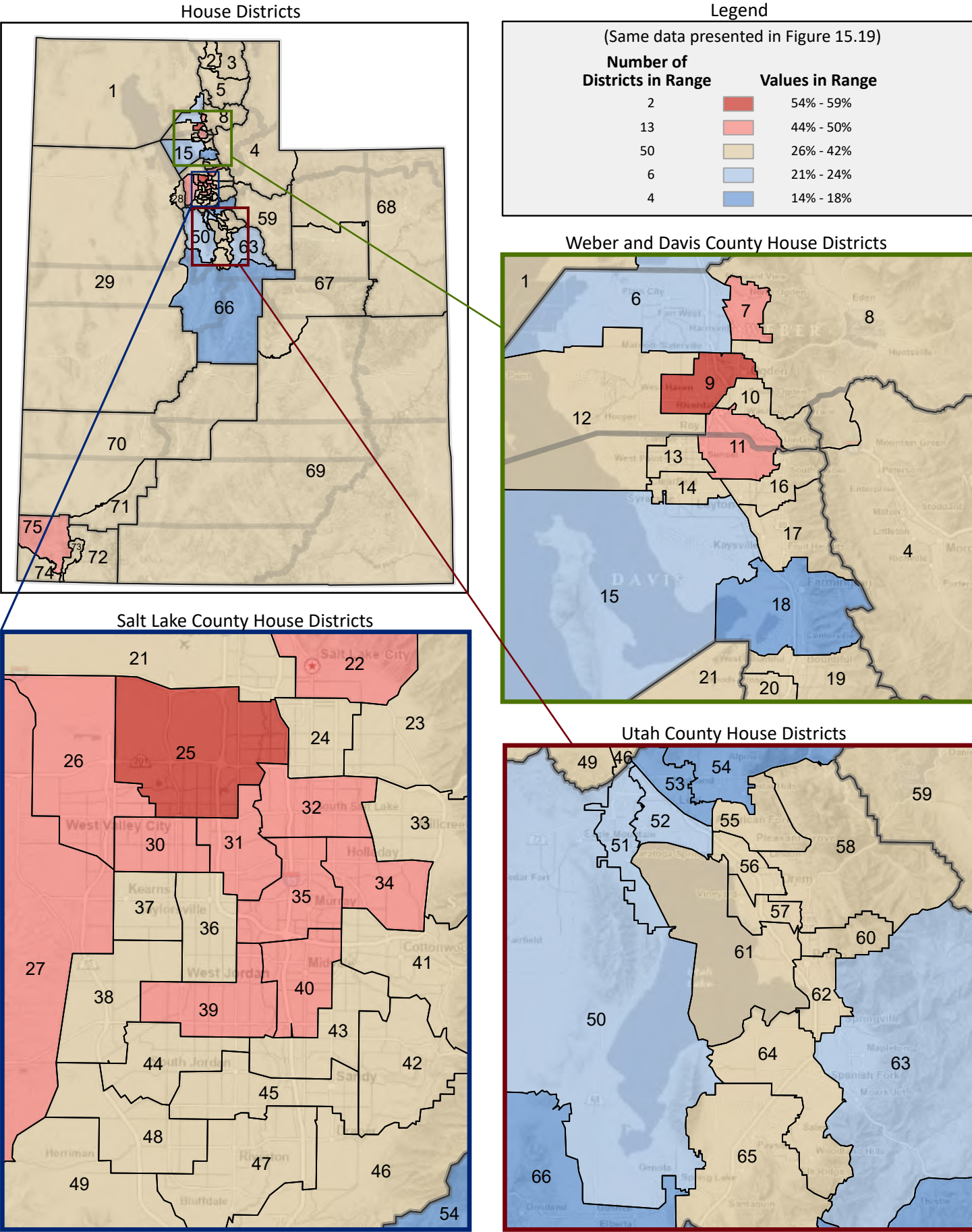

Figure 15.21 - OCCUPATION, INDUSTRY, AND EMPLOYER TYPE

Percentage of Persons Employed in Computer, Engineering, and Science Occupations, Who are Female

(Second category in Figure 15.18; same data presented in Figure 15.23)

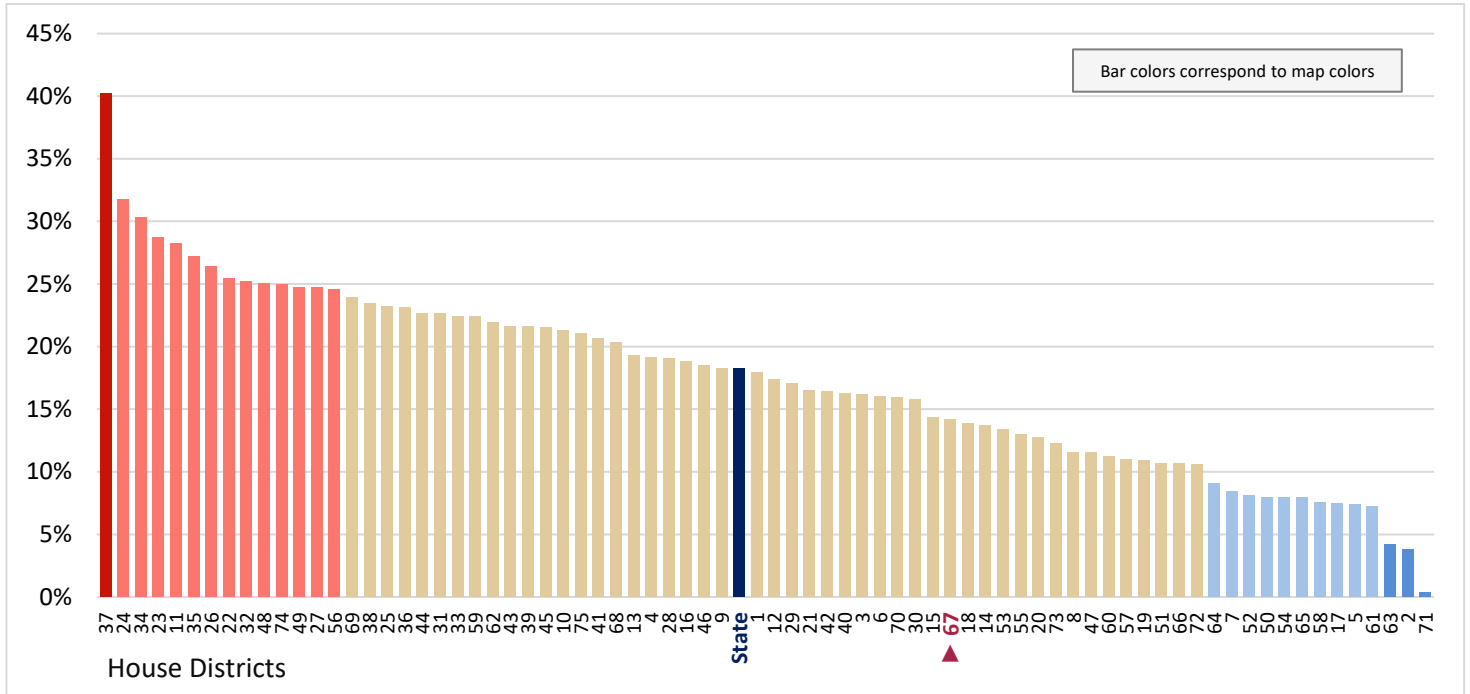

Figure 15.22 - OCCUPATION, INDUSTRY, AND EMPLOYER TYPE

Percentage of Persons Employed in Education, Legal, Community Service, Arts, and Media Occupations, Who are Female

(Third category in Figure 15.18; same data presented in Figure 15.24)

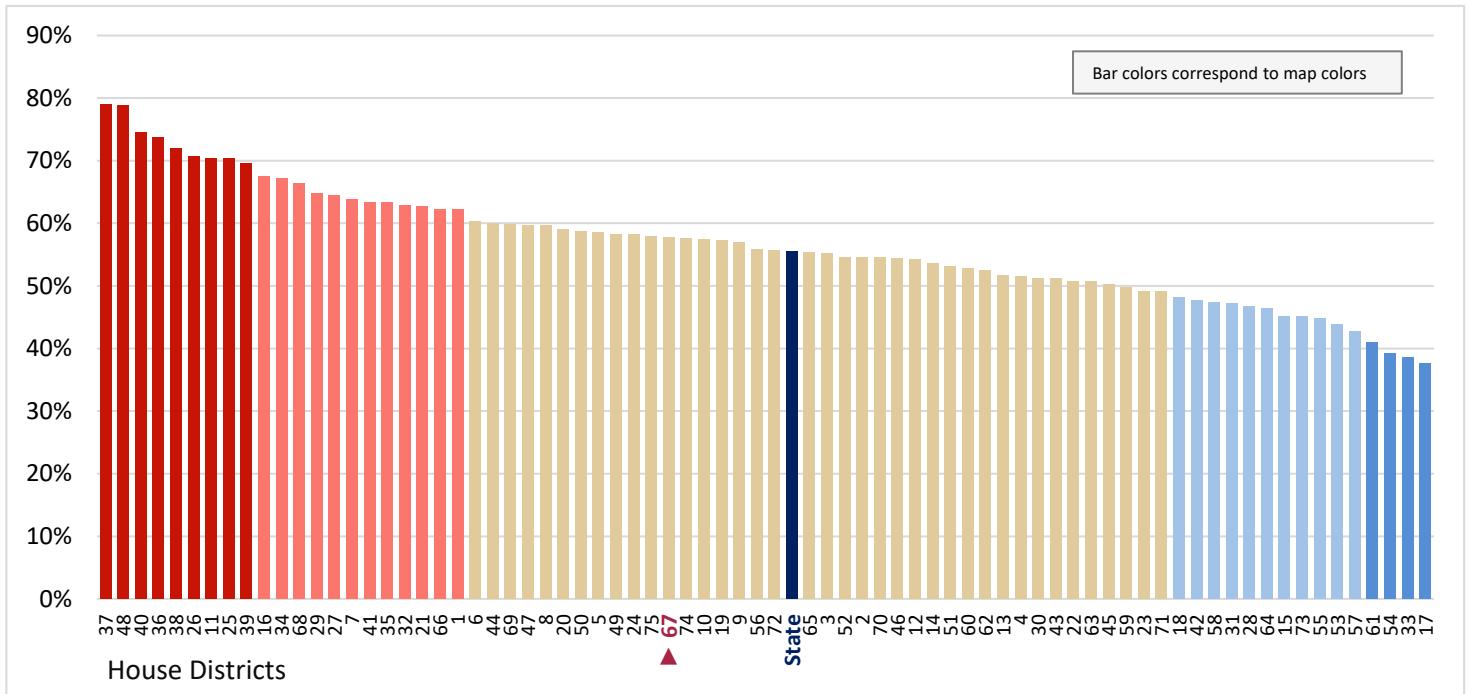

Figure 15.23 - OCCUPATION, INDUSTRY, AND EMPLOYER TYPE
Percentage of Persons Employed in Computer, Engineering, and Science Occupations, Who are Female

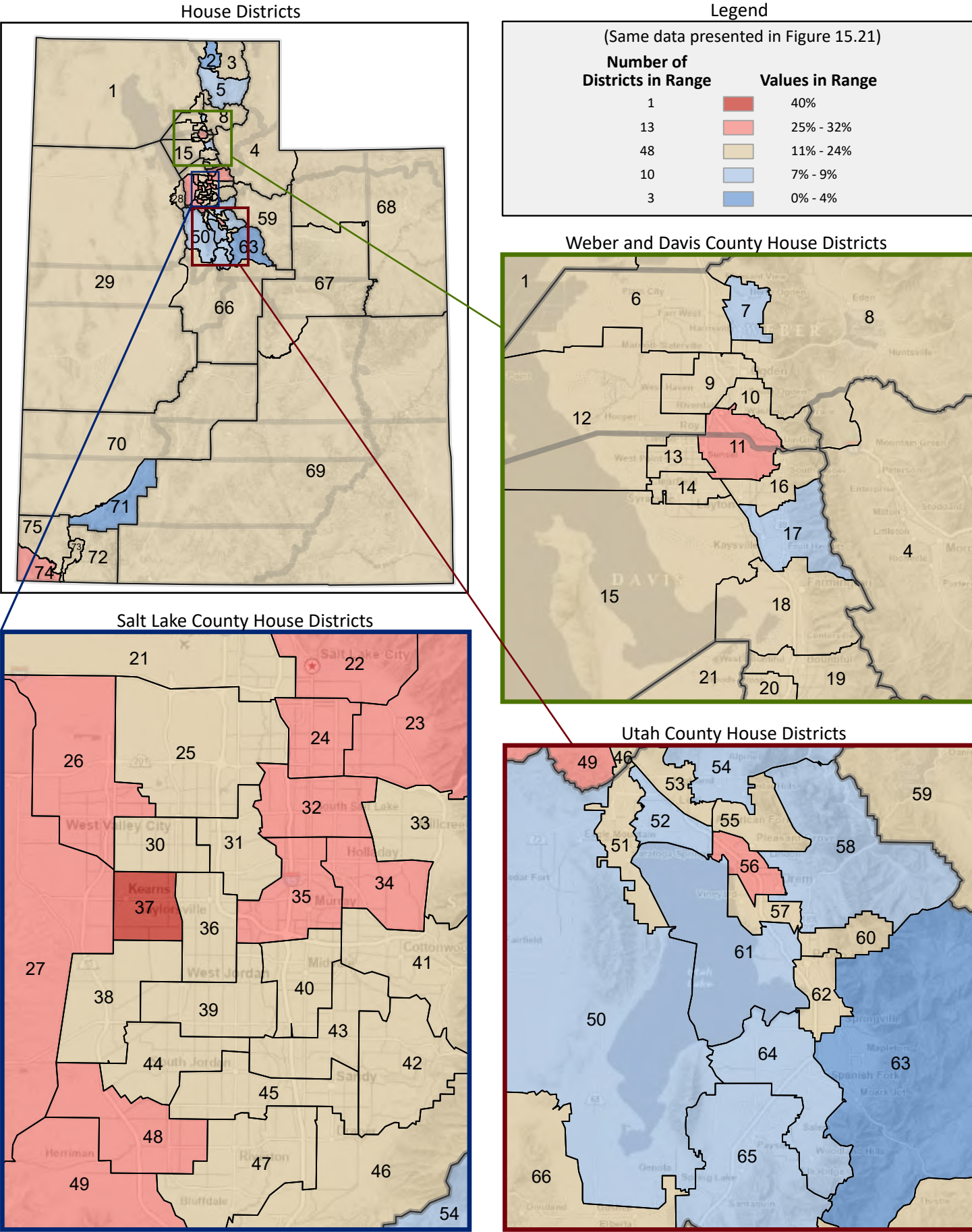

Figure 15.24 - OCCUPATION, INDUSTRY, AND EMPLOYER TYPE
Percentage of Persons Employed in Education, Legal, Community Service, Arts, and Media Occupations, Who are Female

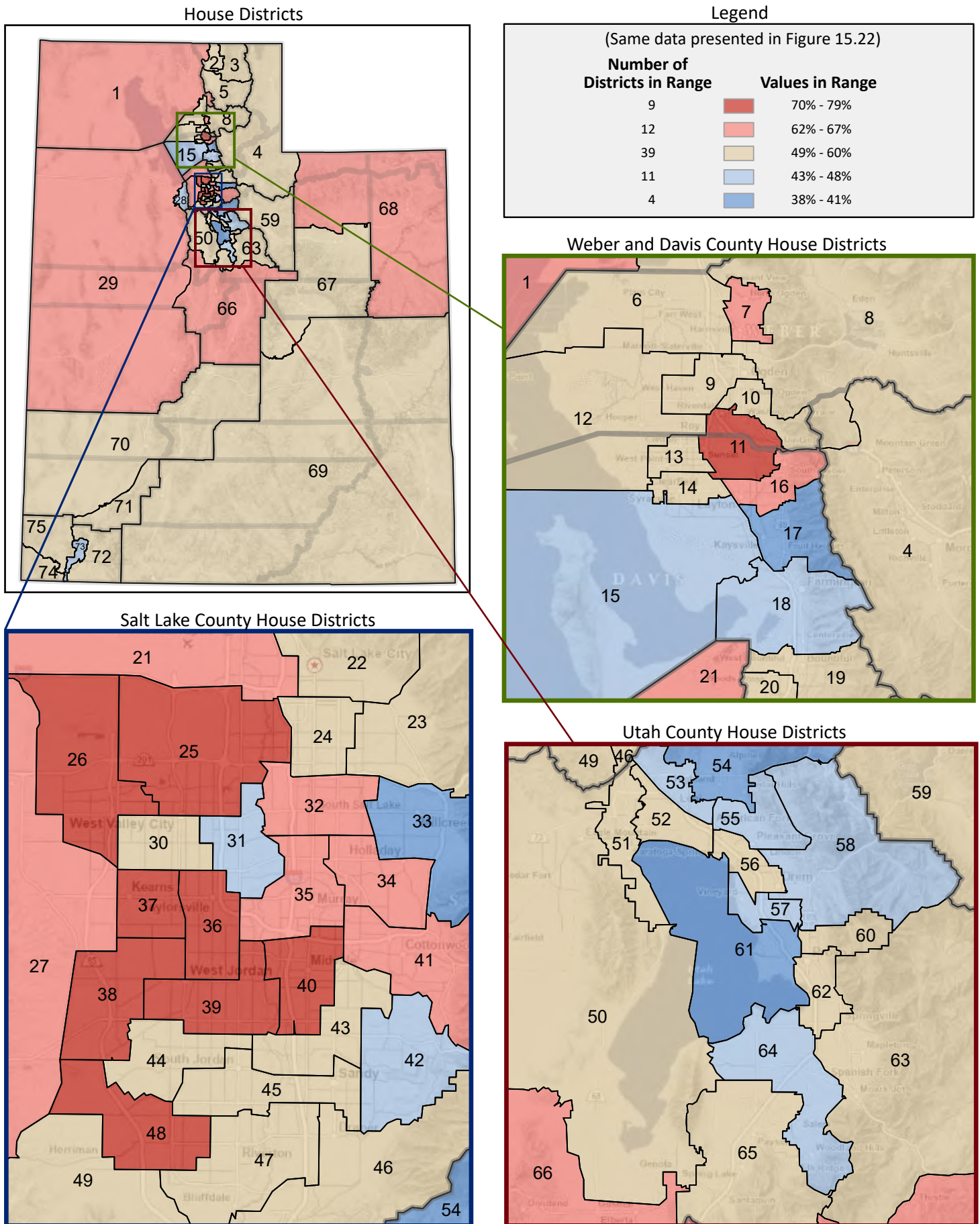

Figure 15.25 - OCCUPATION, INDUSTRY, AND EMPLOYER TYPE

Percentage of Persons Employed in Healthcare Practitioner & Technician Occupations, Who are Female

(Fourth category in Figure 15.18; same data presented in Figure 15.27)

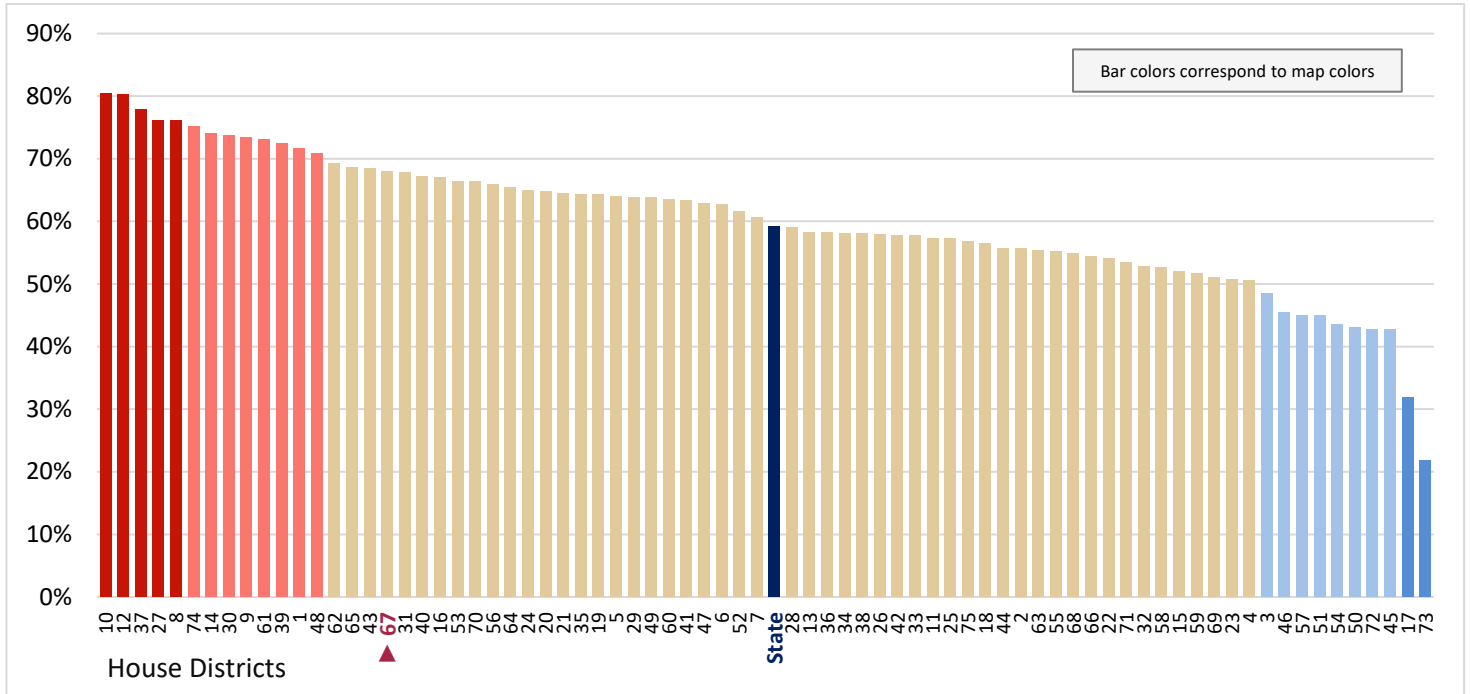

Figure 15.26 - OCCUPATION, INDUSTRY, AND EMPLOYER TYPE

Percentage of Persons Employed in Service Occupations, Who are Female

(Fifth category in Figure 15.18; same data presented in Figure 15.28)

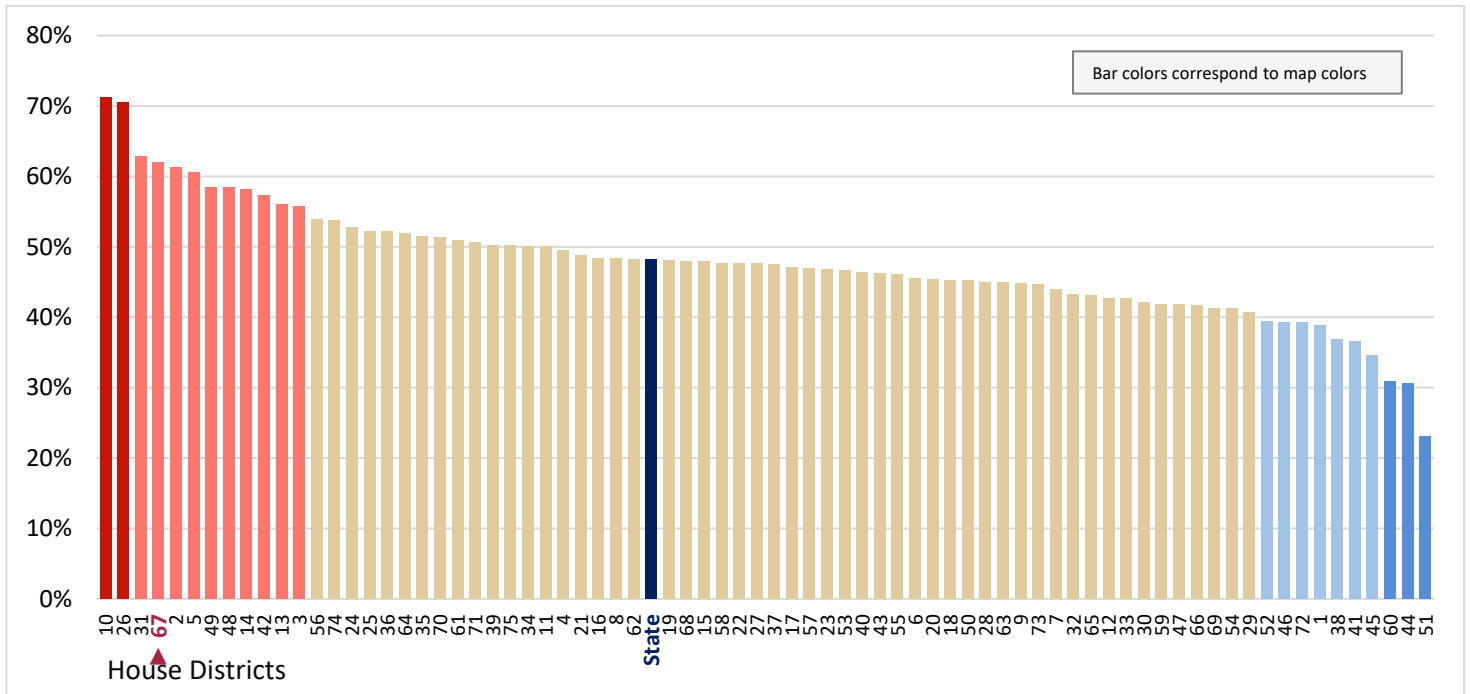

Figure 15.27 - OCCUPATION, INDUSTRY, AND EMPLOYER TYPE
Percentage of Persons Employed in Healthcare Practitioner & Technician Occupations, Who are Female

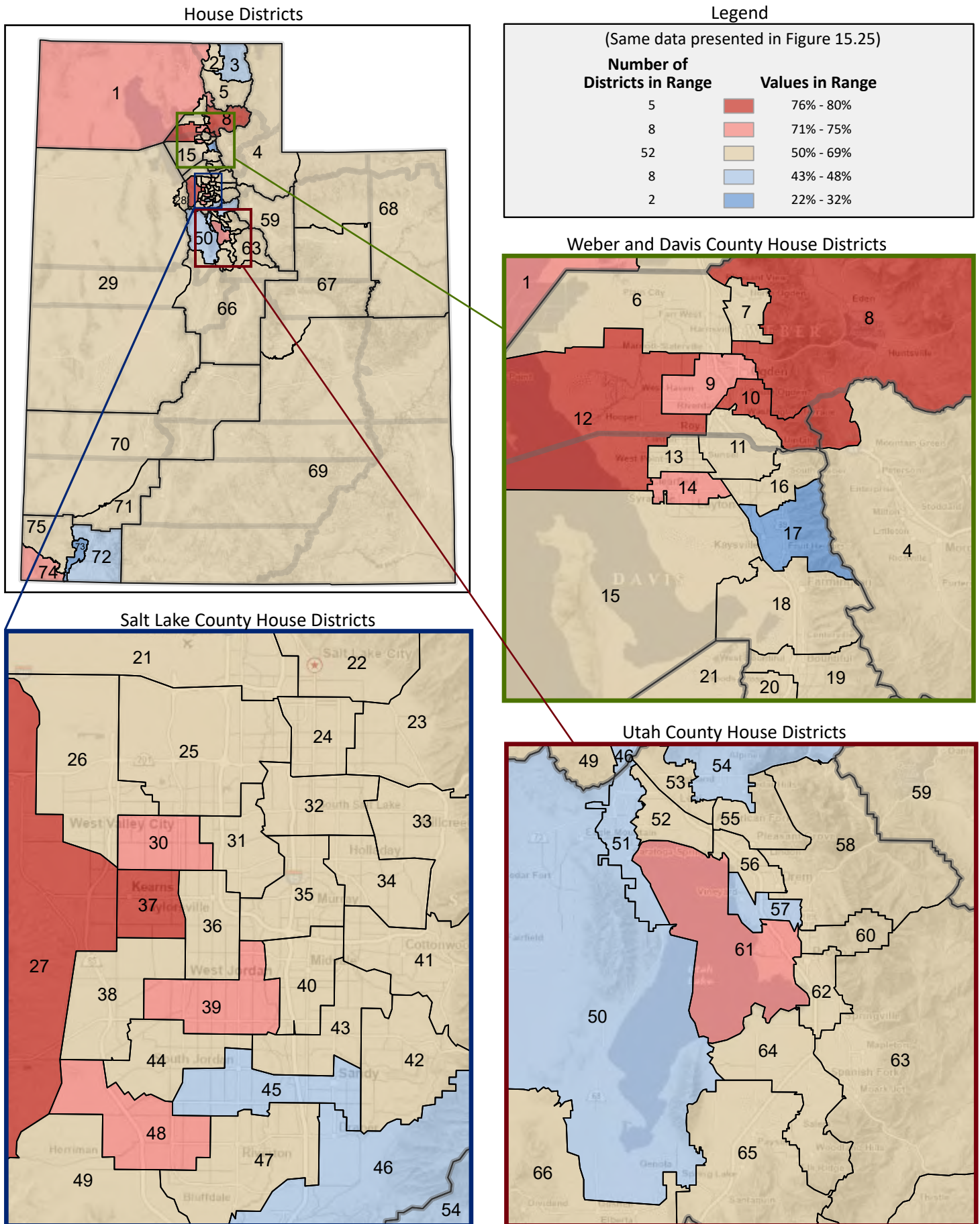

Figure 15.28 - OCCUPATION, INDUSTRY, AND EMPLOYER TYPE
Percentage of Persons Employed in Service Occupations, Who are Female

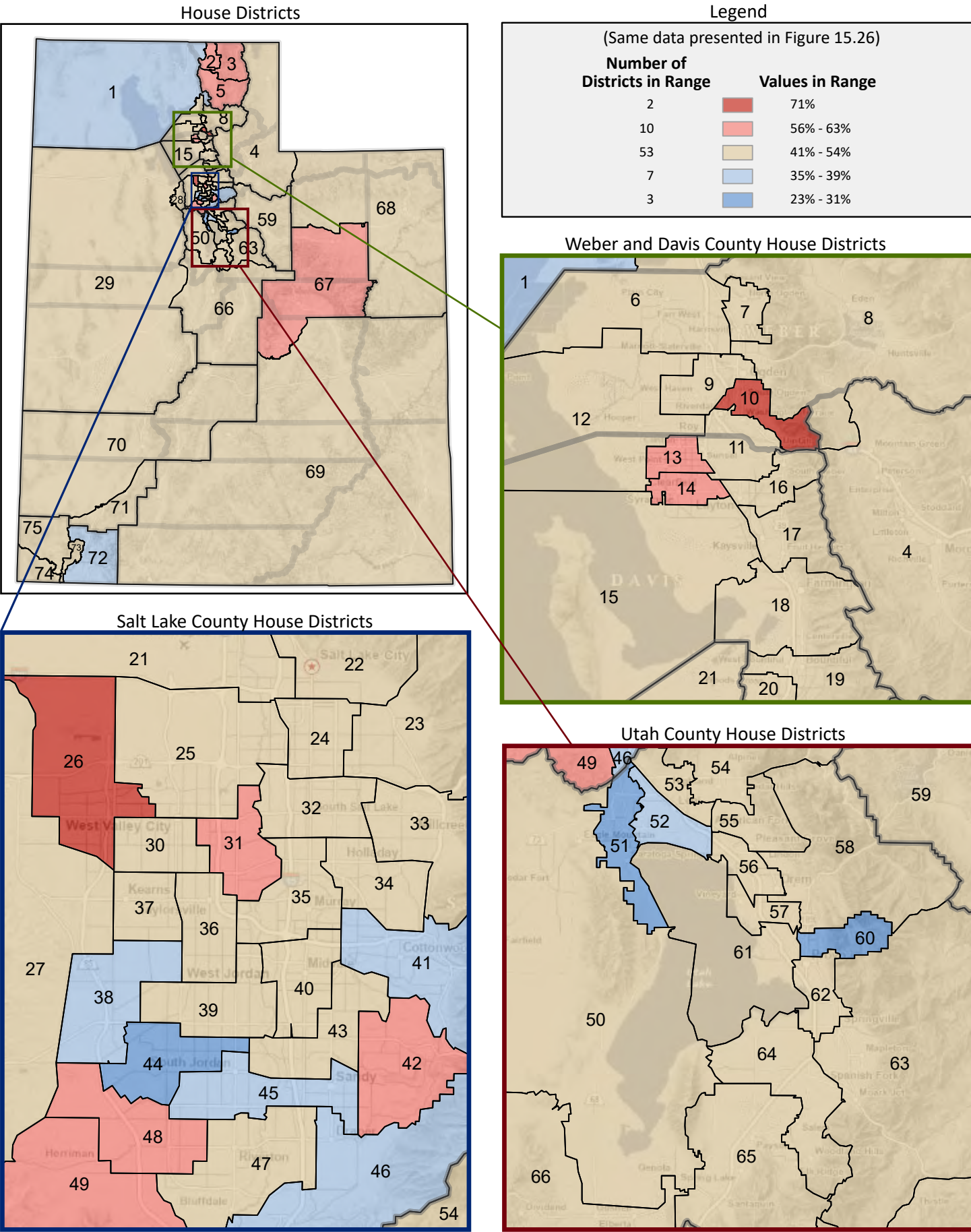

Figure 15.29 - OCCUPATION, INDUSTRY, AND EMPLOYER TYPE

Percentage of Persons Employed in Sales and Office Support Occupations, Who are Female

(Sixth category in Figure 15.18; same data presented in Figure 15.31)

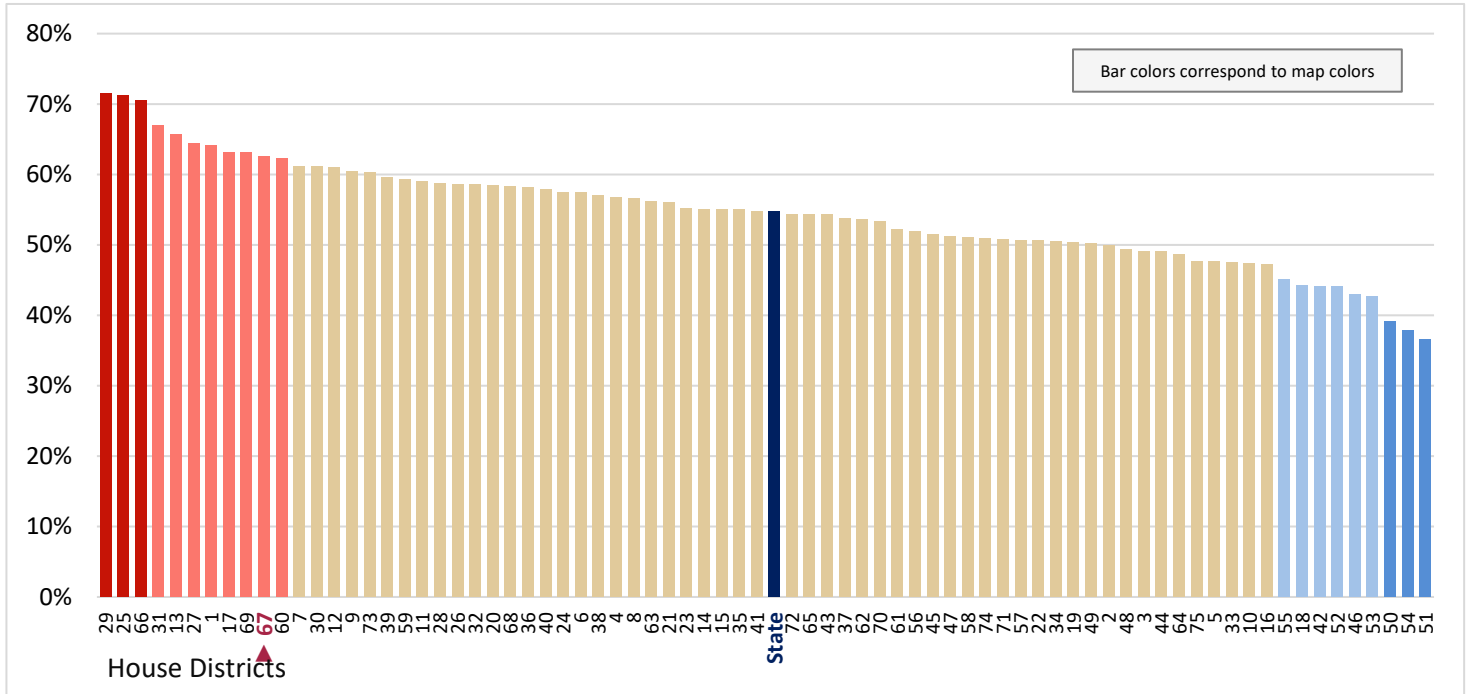

Figure 15.30 - OCCUPATION, INDUSTRY, AND EMPLOYER TYPE

Percentage of Persons Employed in Natural Resources, Construction, and Maintenance Occupations, Who are Female

(Seventh category in Figure 15.18; same data presented in Figure 15.32)

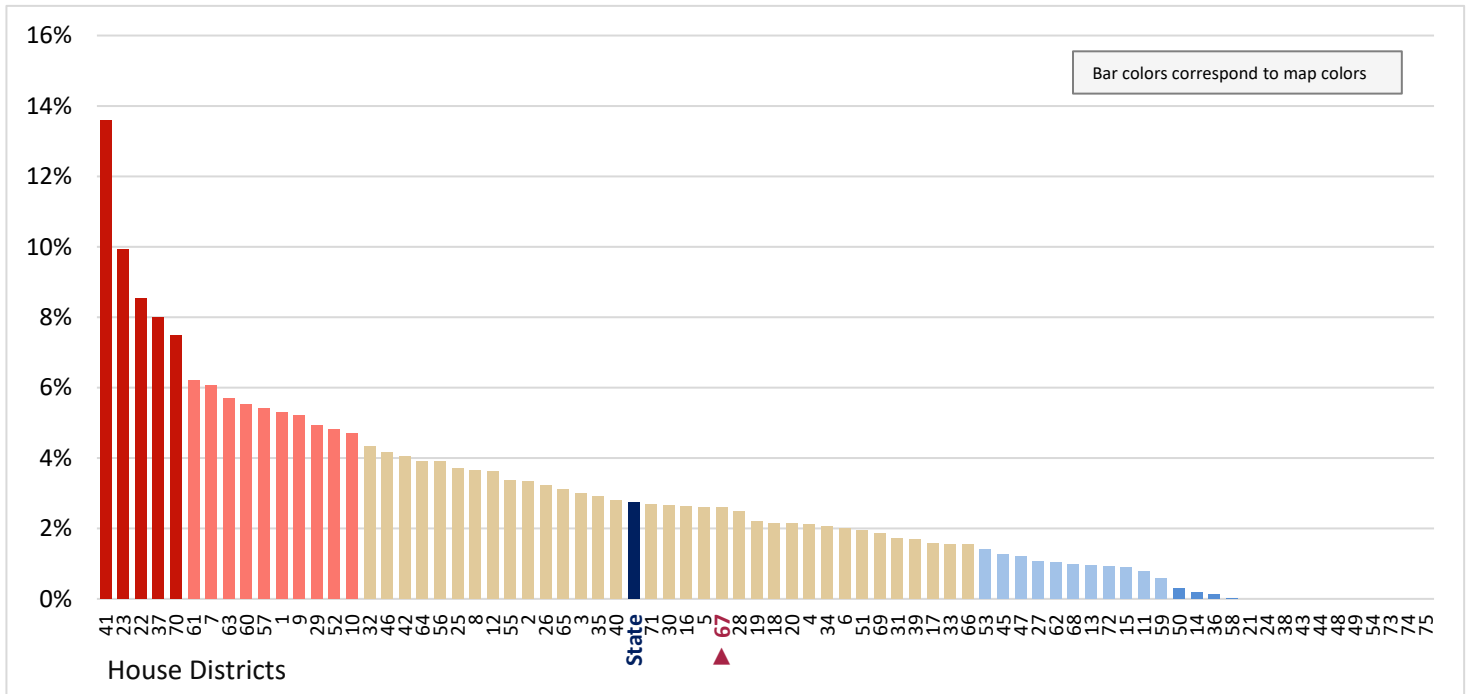

Figure 15.31 - OCCUPATION, INDUSTRY, AND EMPLOYER TYPE
**Percentage of Persons Employed in Sales and Office Support Occupations,
 Who are Female**

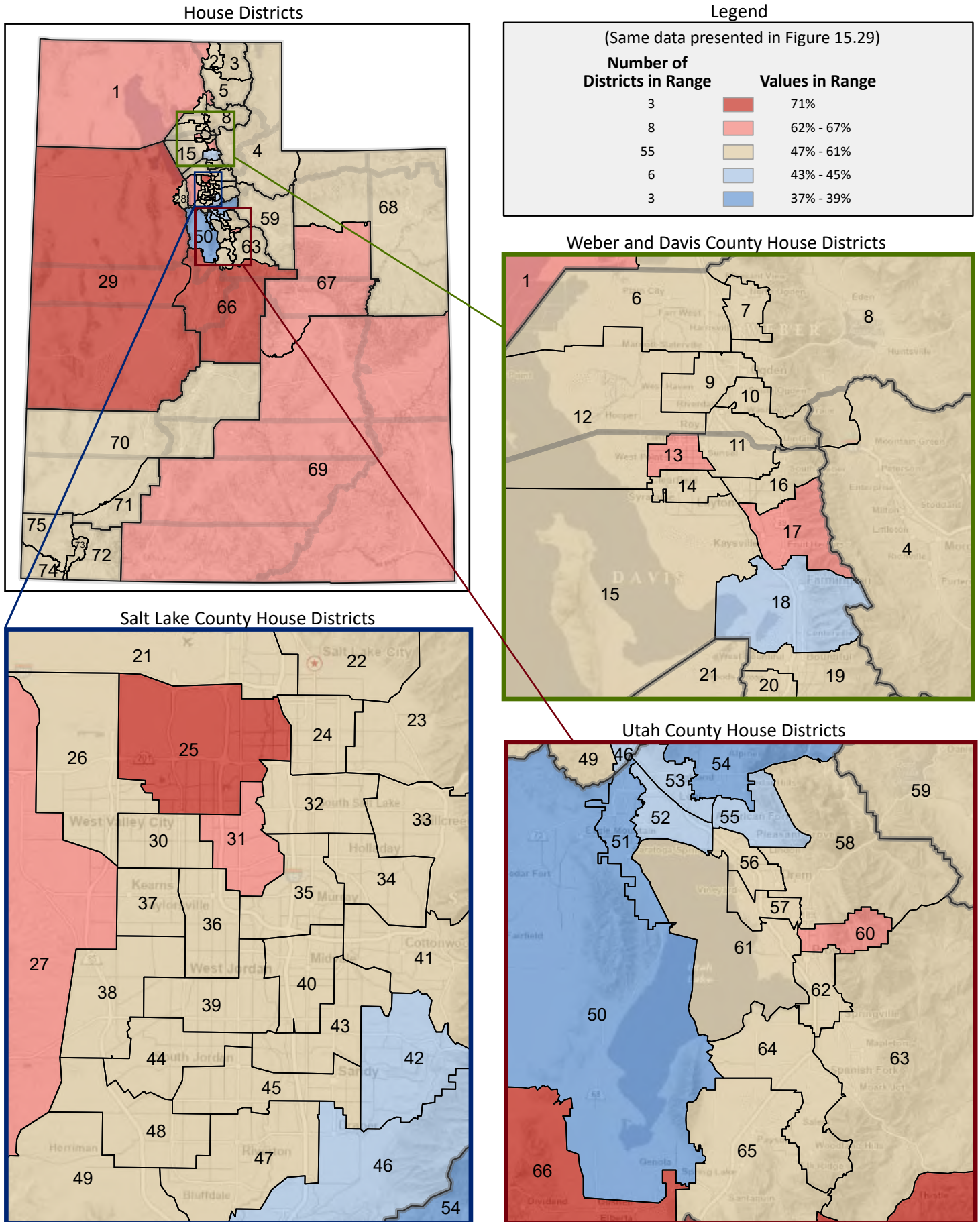

Figure 15.32 - OCCUPATION, INDUSTRY, AND EMPLOYER TYPE
Percentage of Persons Employed in Natural Resources, Construction, and Maintenance Occupations, Who are Female

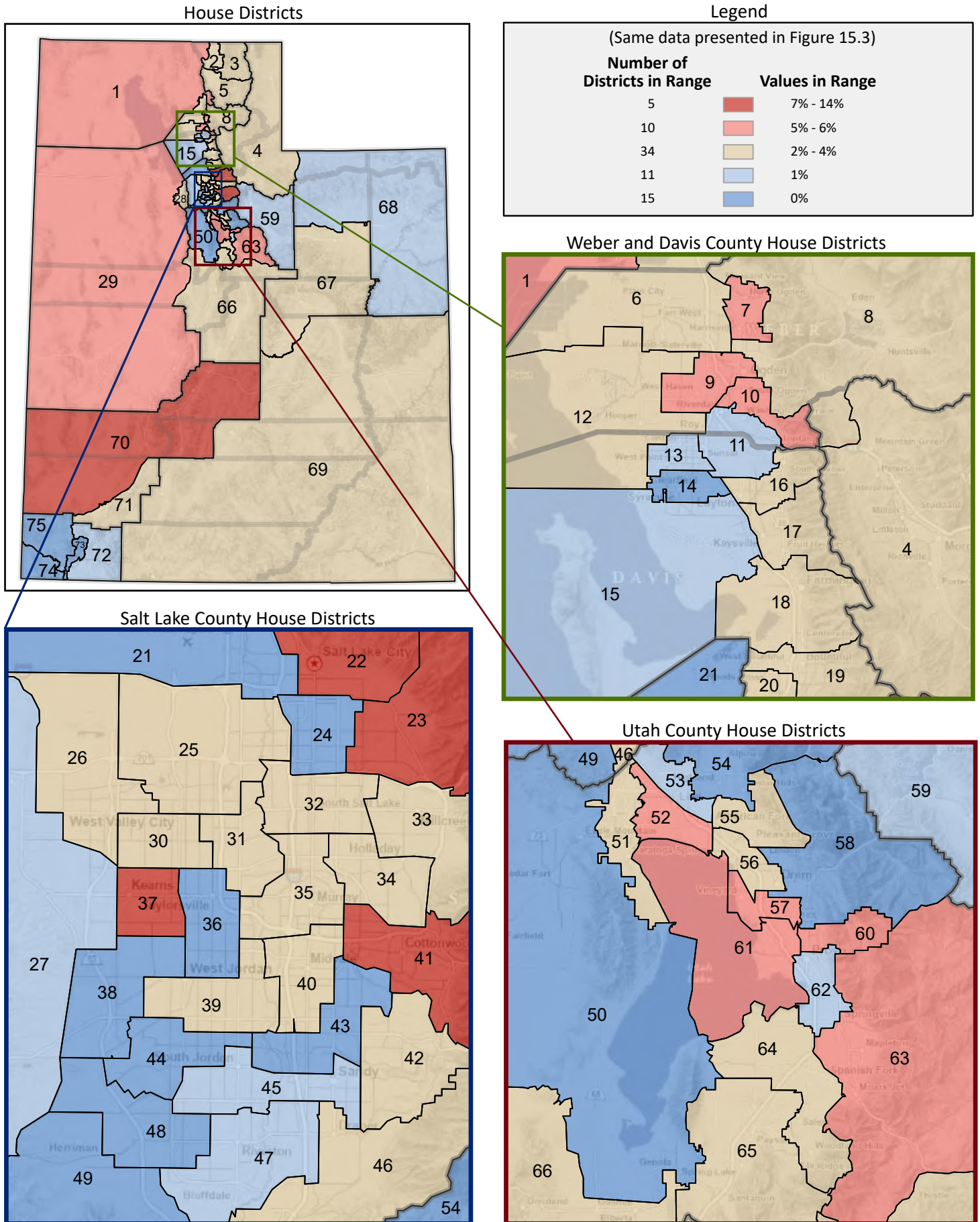

Figure 15.33 - OCCUPATION, INDUSTRY, AND EMPLOYER TYPE

Percentage of Persons Employed in Production, Transportation, and Material Moving Occupations, Who are Female

(Last category in Figure 15.18; same data presented in Figure 15.34)

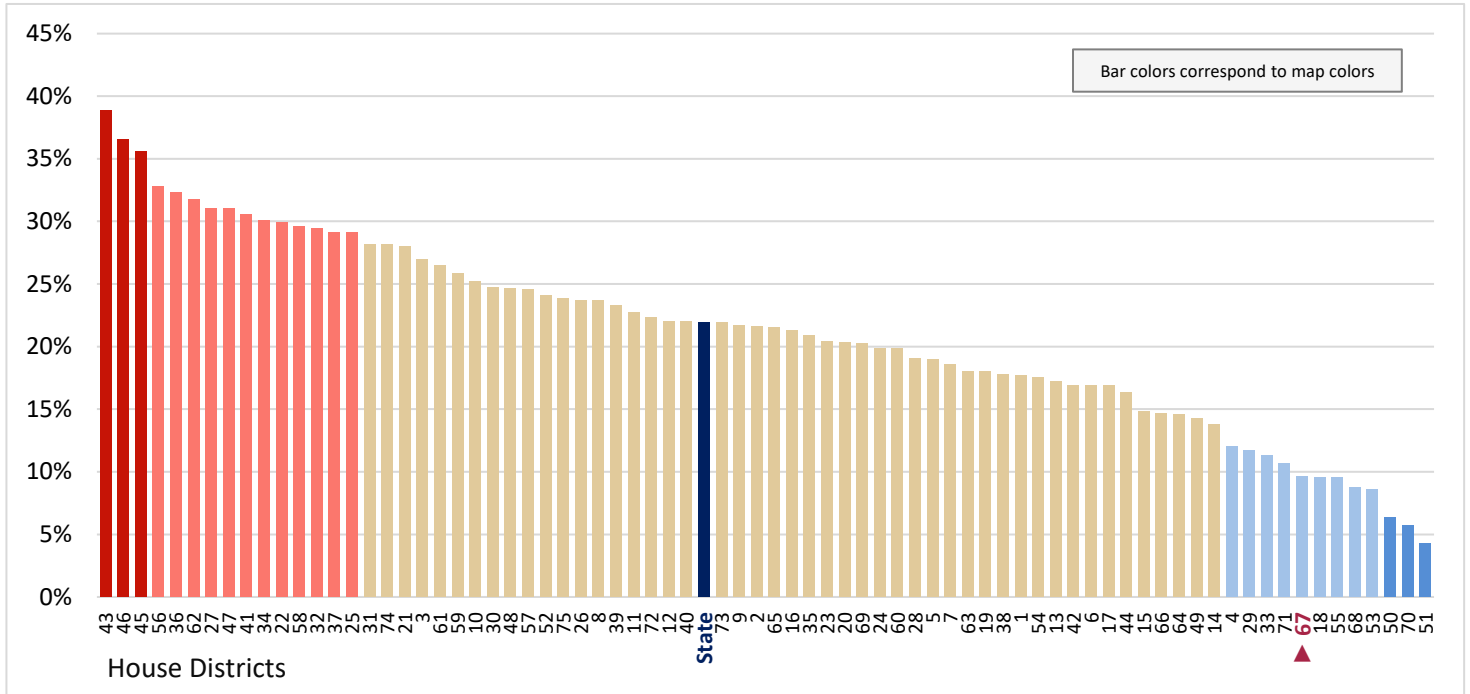

Figure 15.34 - OCCUPATION, INDUSTRY, AND EMPLOYER TYPE
Percentage of Persons Employed in Production, Transportation, and Material Moving Occupations, Who are Female

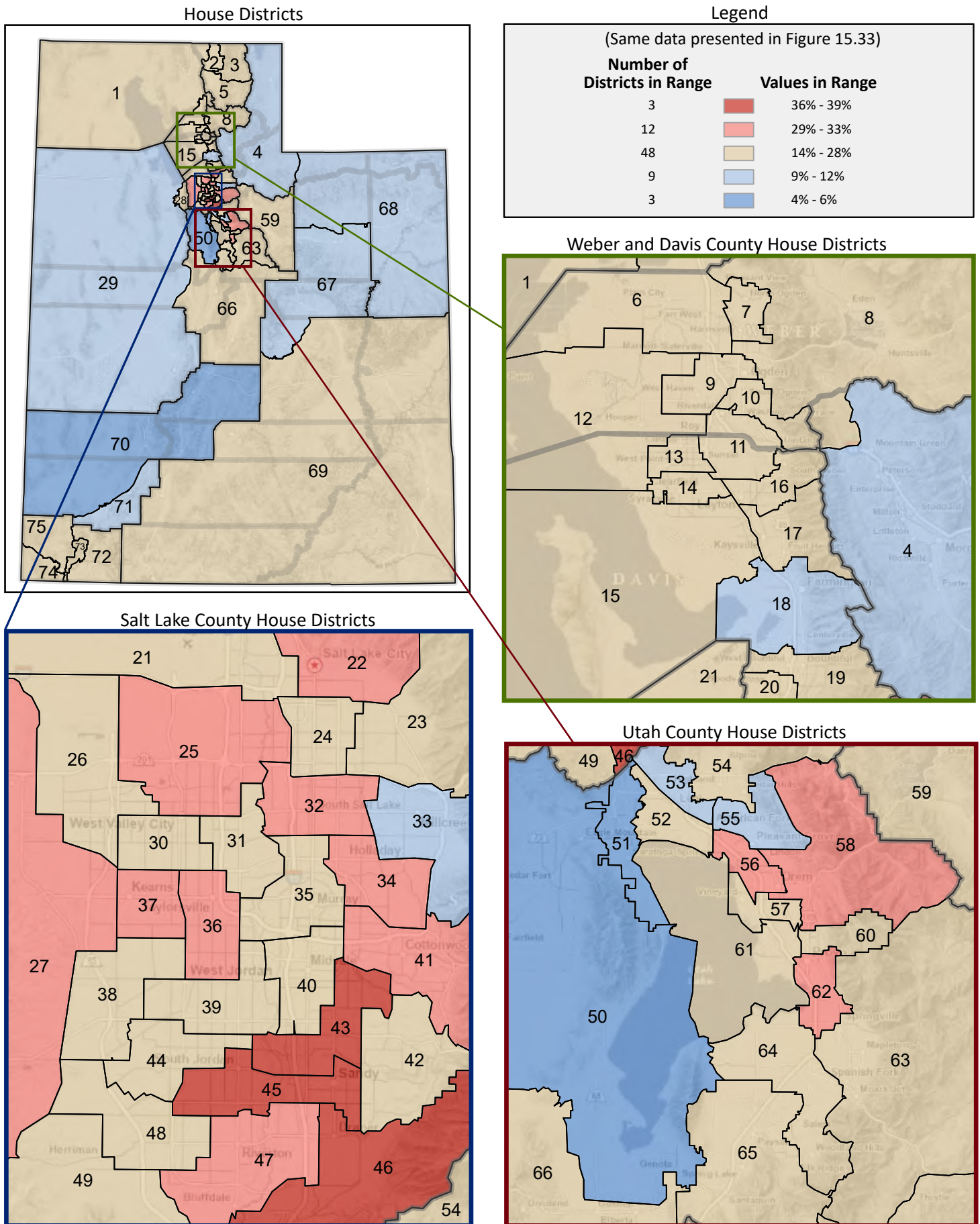

Figure 15.35 - OCCUPATION, INDUSTRY, AND EMPLOYER TYPE
**Percentage of Civilian Employed Population Age 16+,
 by Industry of Employment***
 (Categories are mutually exclusive and sum to 100%)

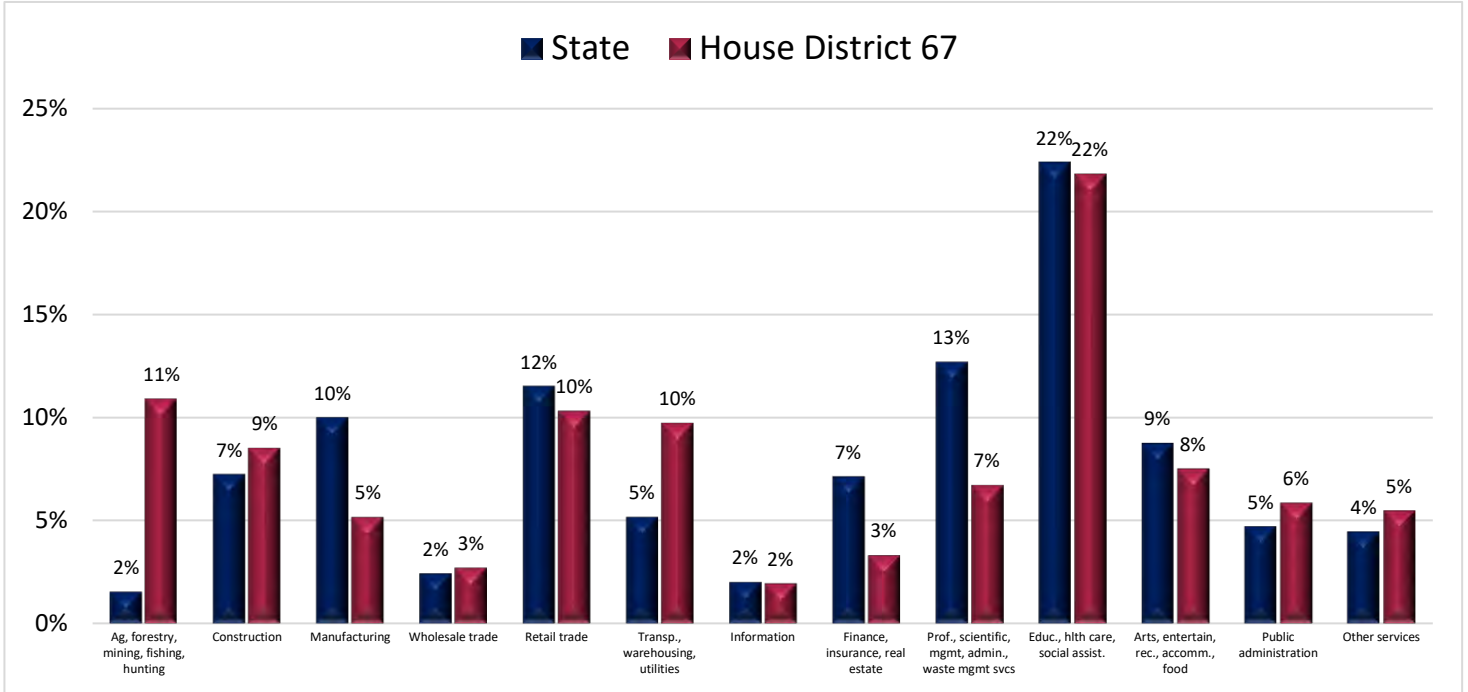
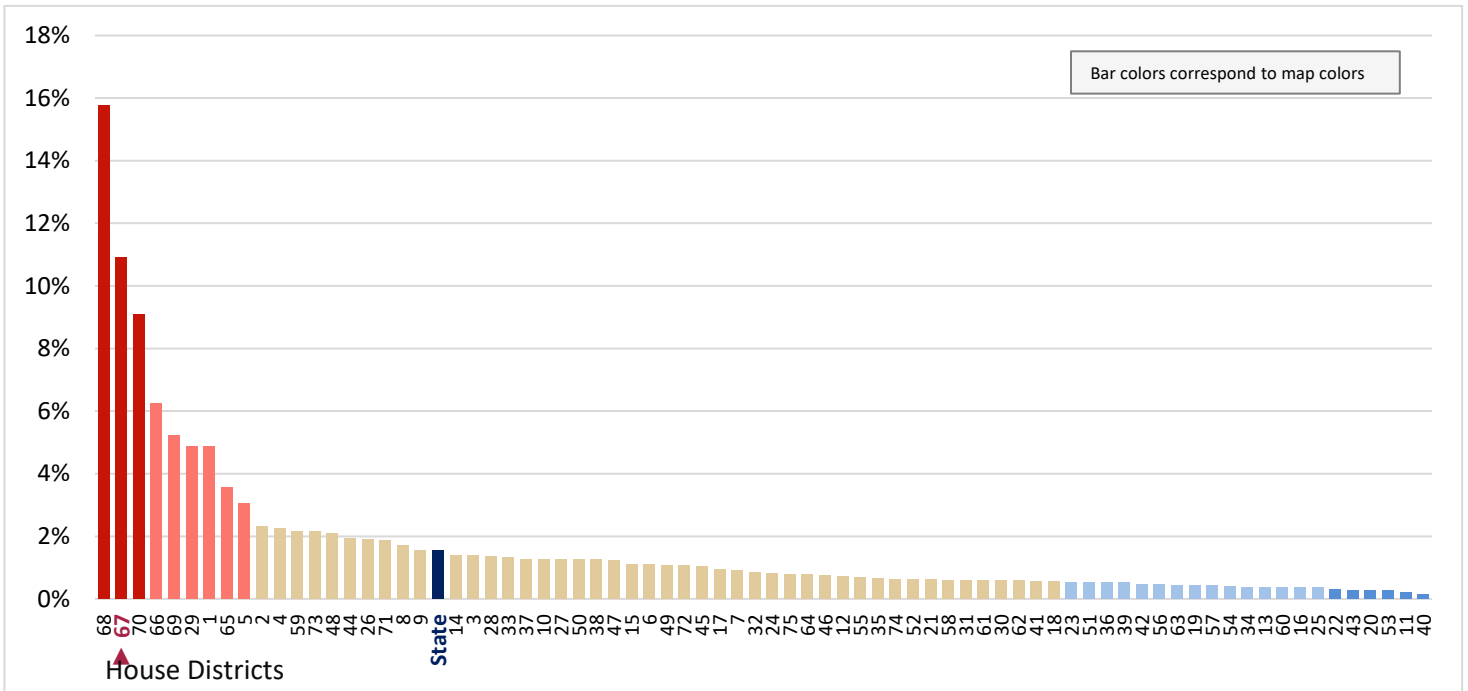

Figure 15.36 - OCCUPATION, INDUSTRY, AND EMPLOYER TYPE
**Percentage of Civilian Employed Population Age 16+, Who Work in
 Agriculture, Forestry, Mining, Fishing and Hunting**
 (First category in Figure 15.35; same data presented in Figure 15.37)



* A civilian is any person not on active duty with the U.S. Armed Forces.

Figure 15.37 - OCCUPATION, INDUSTRY, AND EMPLOYER TYPE
Percentage of Civilian Employed Population Age 16+, Who Work in Agriculture, Forestry, Mining, Fishing and Hunting

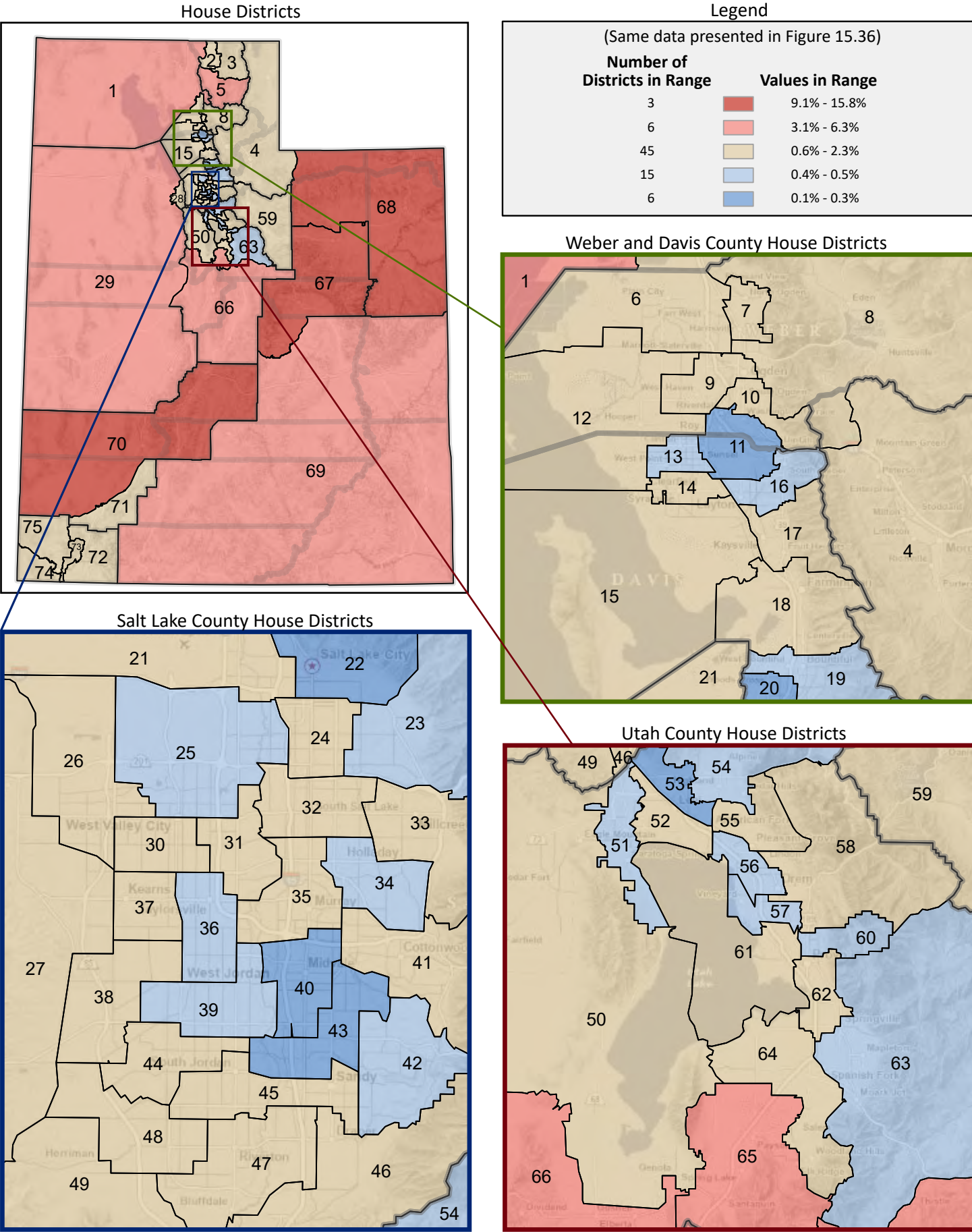

Figure 15.38 - OCCUPATION, INDUSTRY, AND EMPLOYER TYPE
Percentage of Civilian Employed Population Age 16+, Who Work in Construction

(Second category in Figure 15.35; same data presented in Figure 15.40)

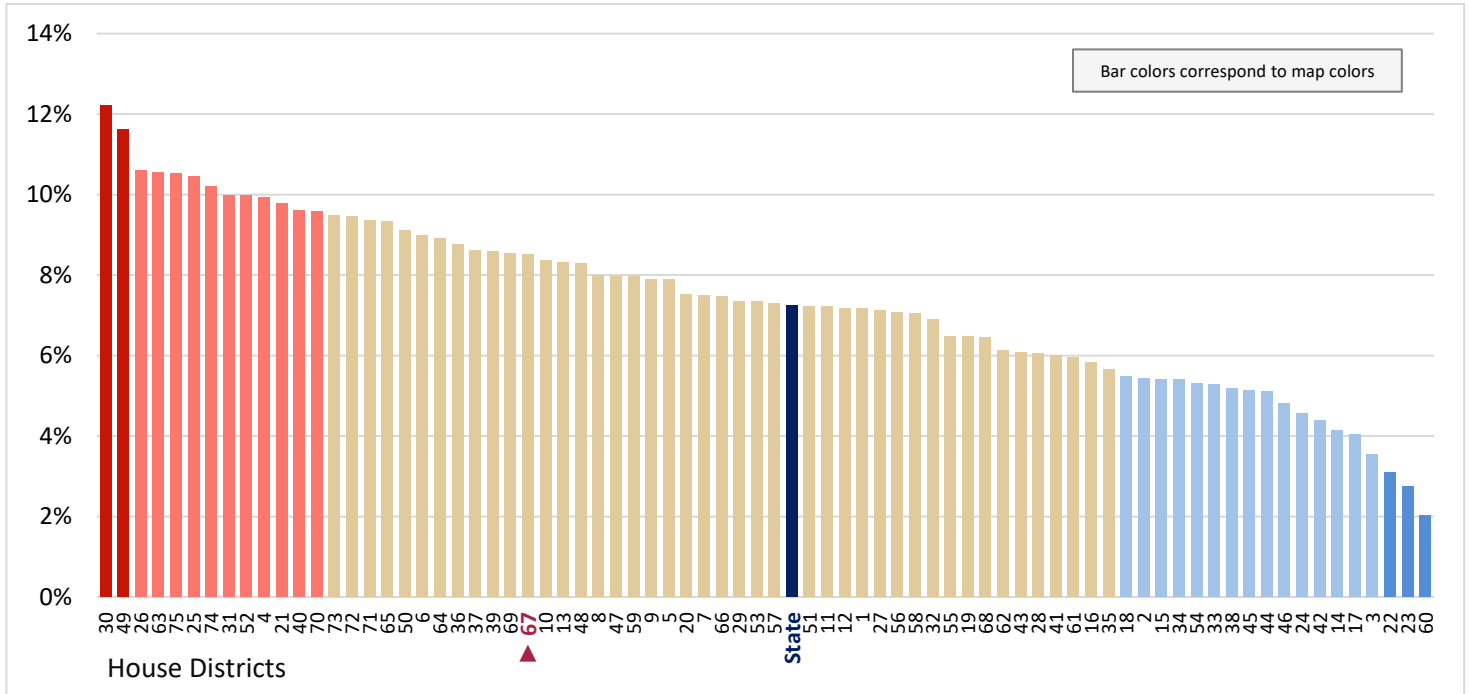

Figure 15.39 - OCCUPATION, INDUSTRY, AND EMPLOYER TYPE
Percentage of Civilian Employed Population Age 16+, Who Work in Manufacturing

(Third category in Figure 15.35; same data presented in Figure 15.41)

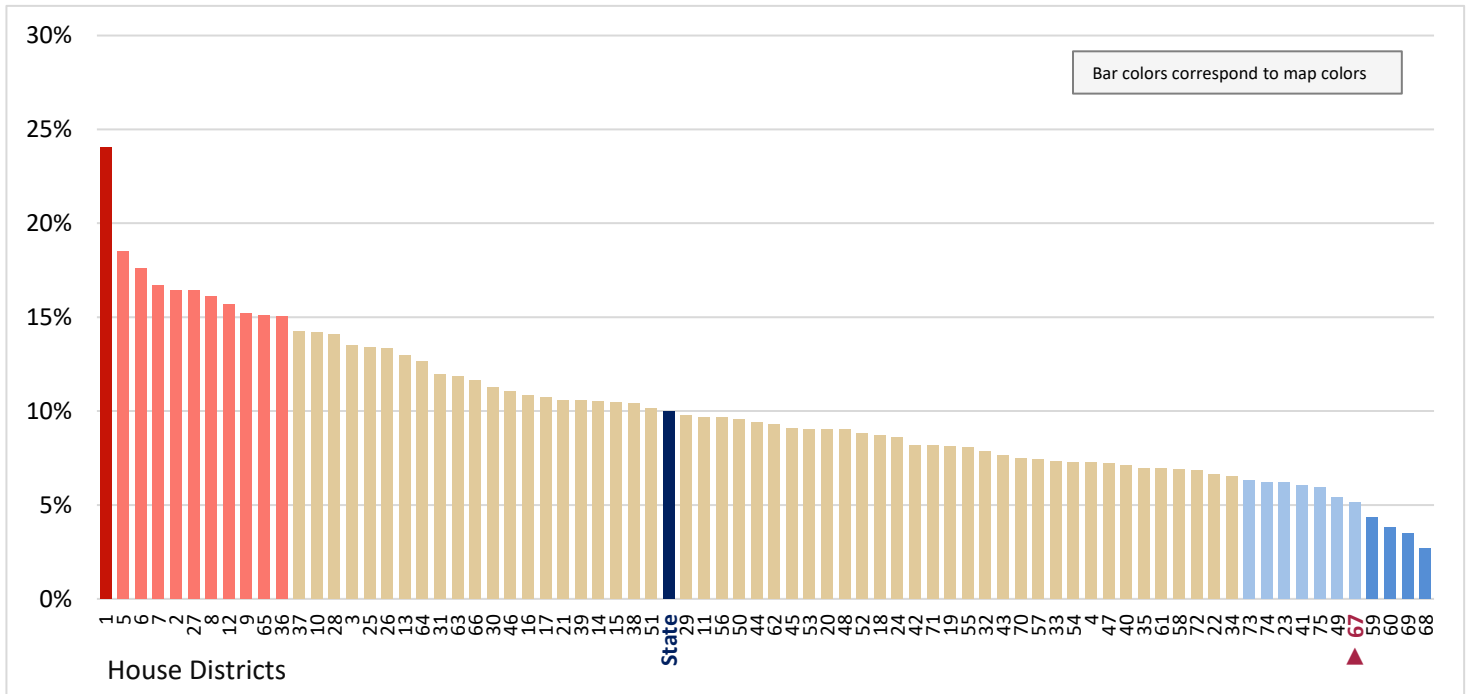

Figure 15.40 - OCCUPATION, INDUSTRY, AND EMPLOYER TYPE
Percentage of Civilian Employed Population Age 16+, Who Work in Construction

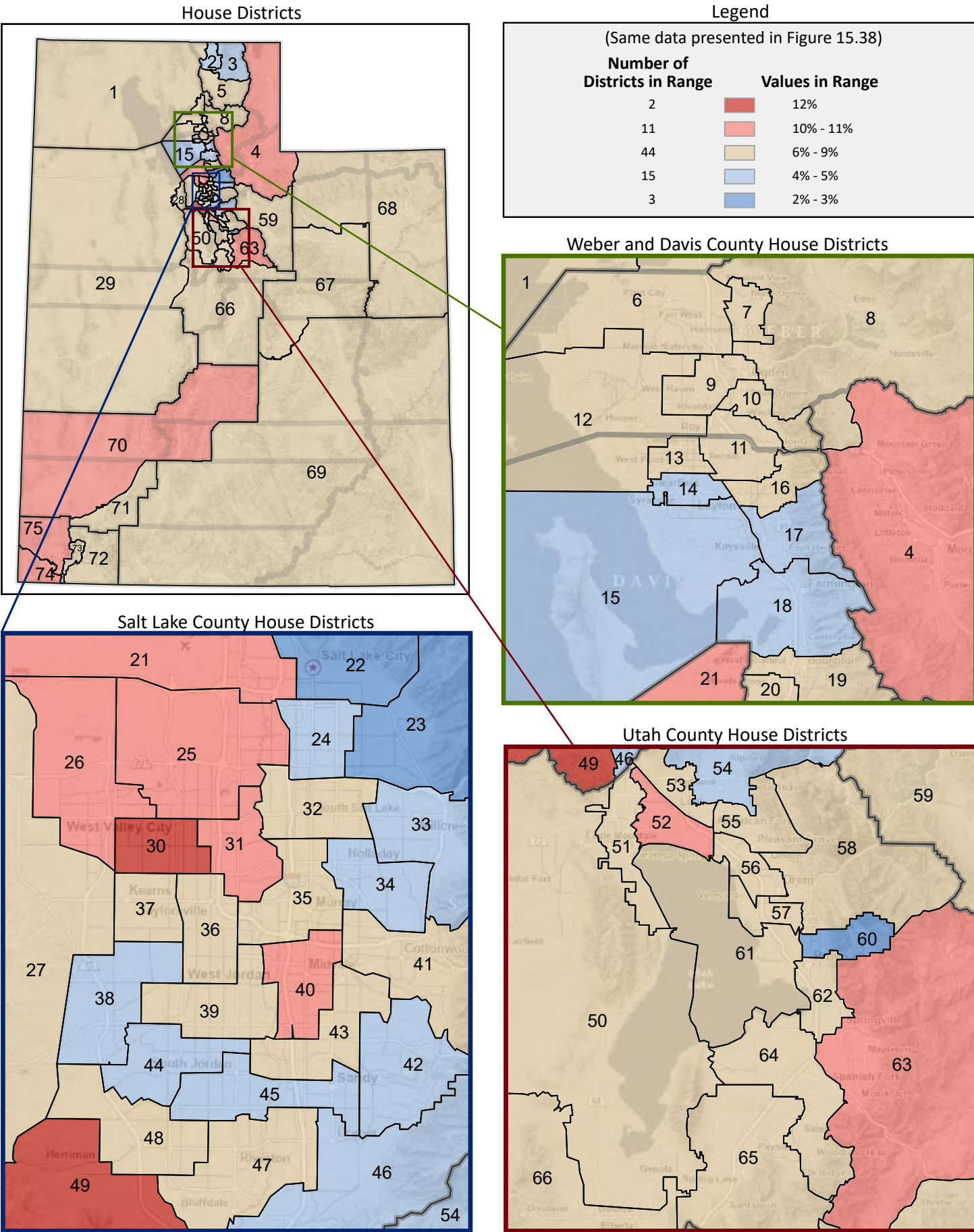

Figure 15.41 - OCCUPATION, INDUSTRY, AND EMPLOYER TYPE
Percentage of Civilian Employed Population Age 16+, Who Work in Manufacturing

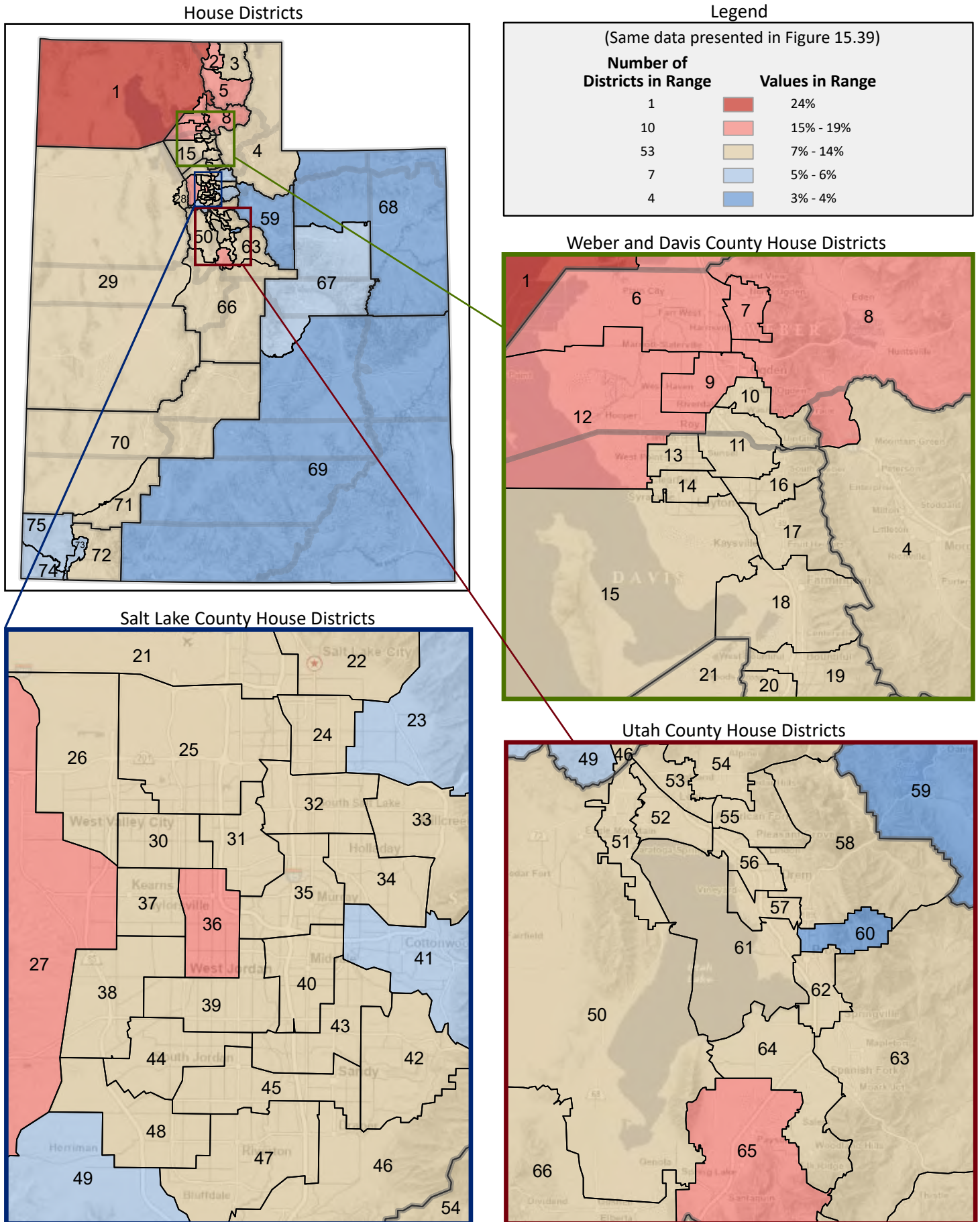

Figure 15.42 - OCCUPATION, INDUSTRY, AND EMPLOYER TYPE
Percentage of Civilian Employed Population Age 16+, Who Work in Wholesale Trade

(Fourth category in Figure 15.35; same data presented in Figure 15.44)

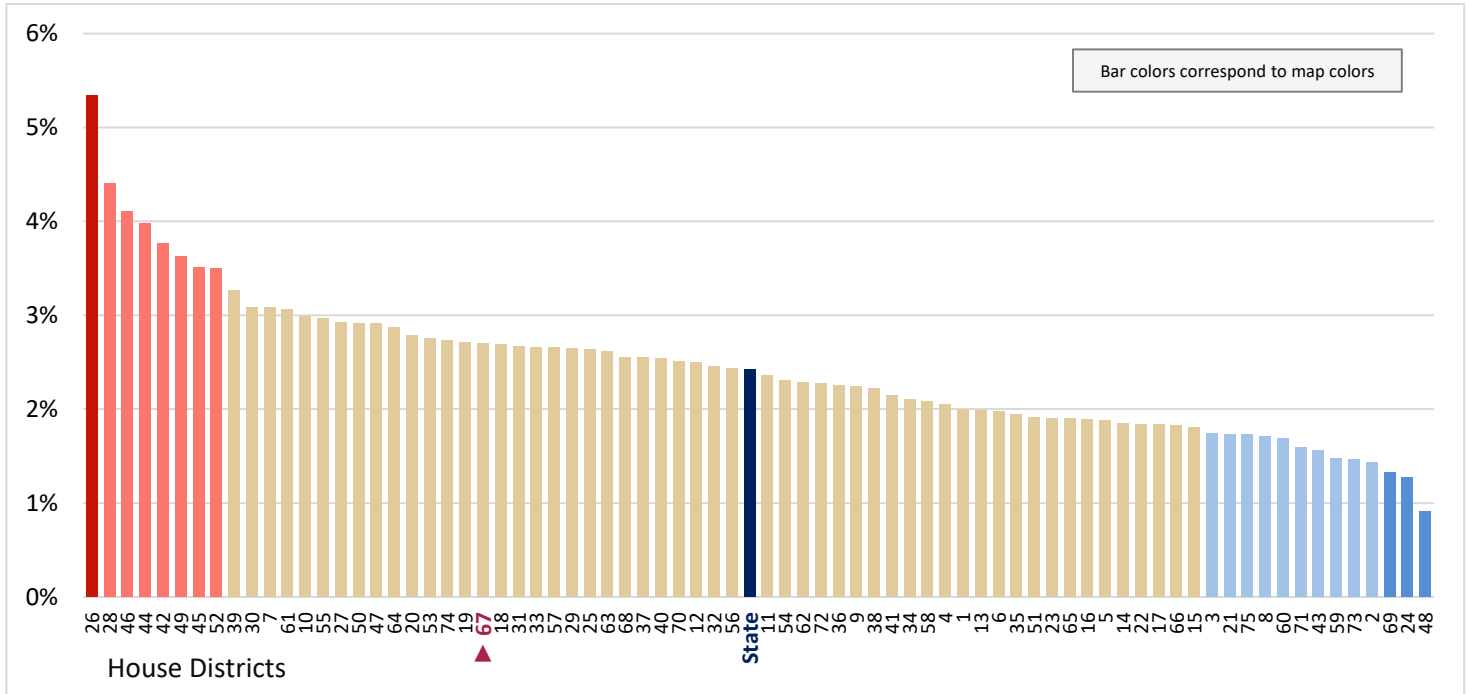

Figure 15.43 - OCCUPATION, INDUSTRY, AND EMPLOYER TYPE
Percentage of Civilian Employed Population Age 16+, Who Work in Retail Trade

(Fifth category in Figure 15.35; same data presented in Figure 15.45)

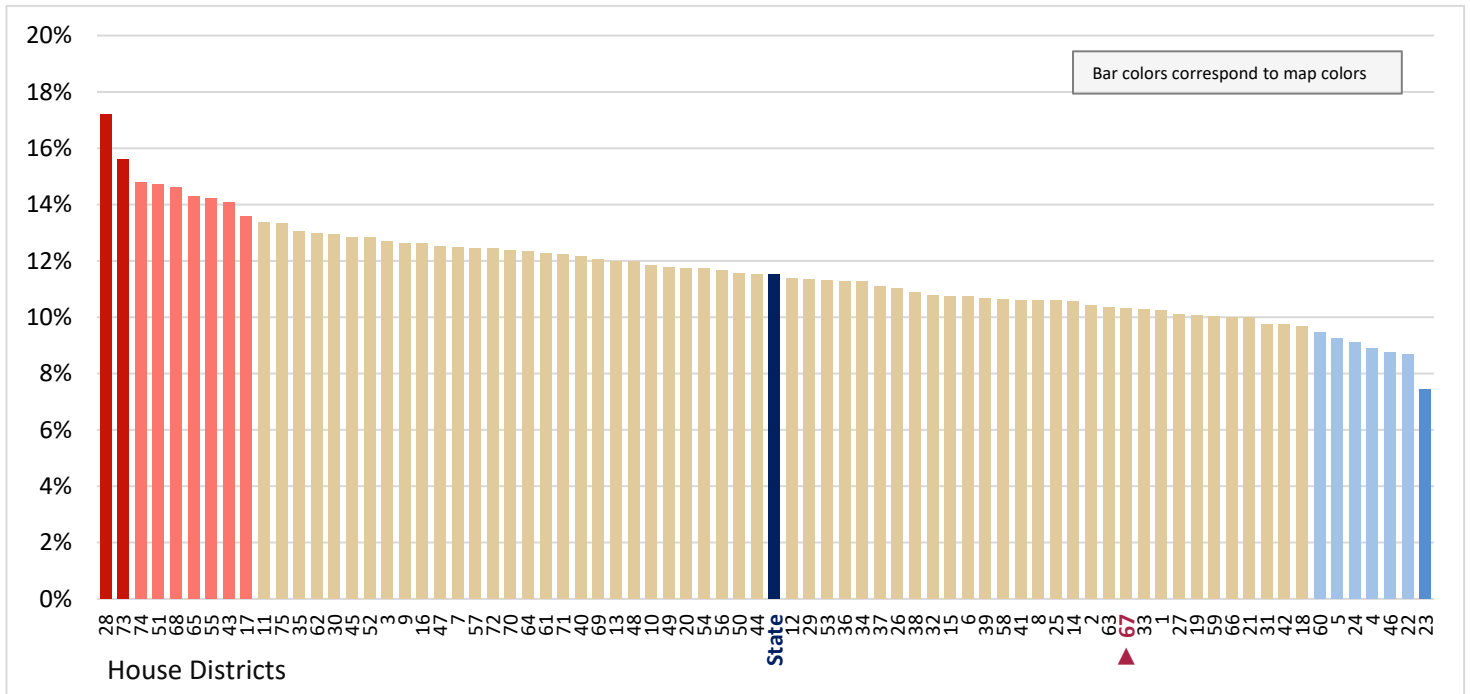

Figure 15.44 - OCCUPATION, INDUSTRY, AND EMPLOYER TYPE
Percentage of Civilian Employed Population Age 16+, Who Work in Wholesale Trade

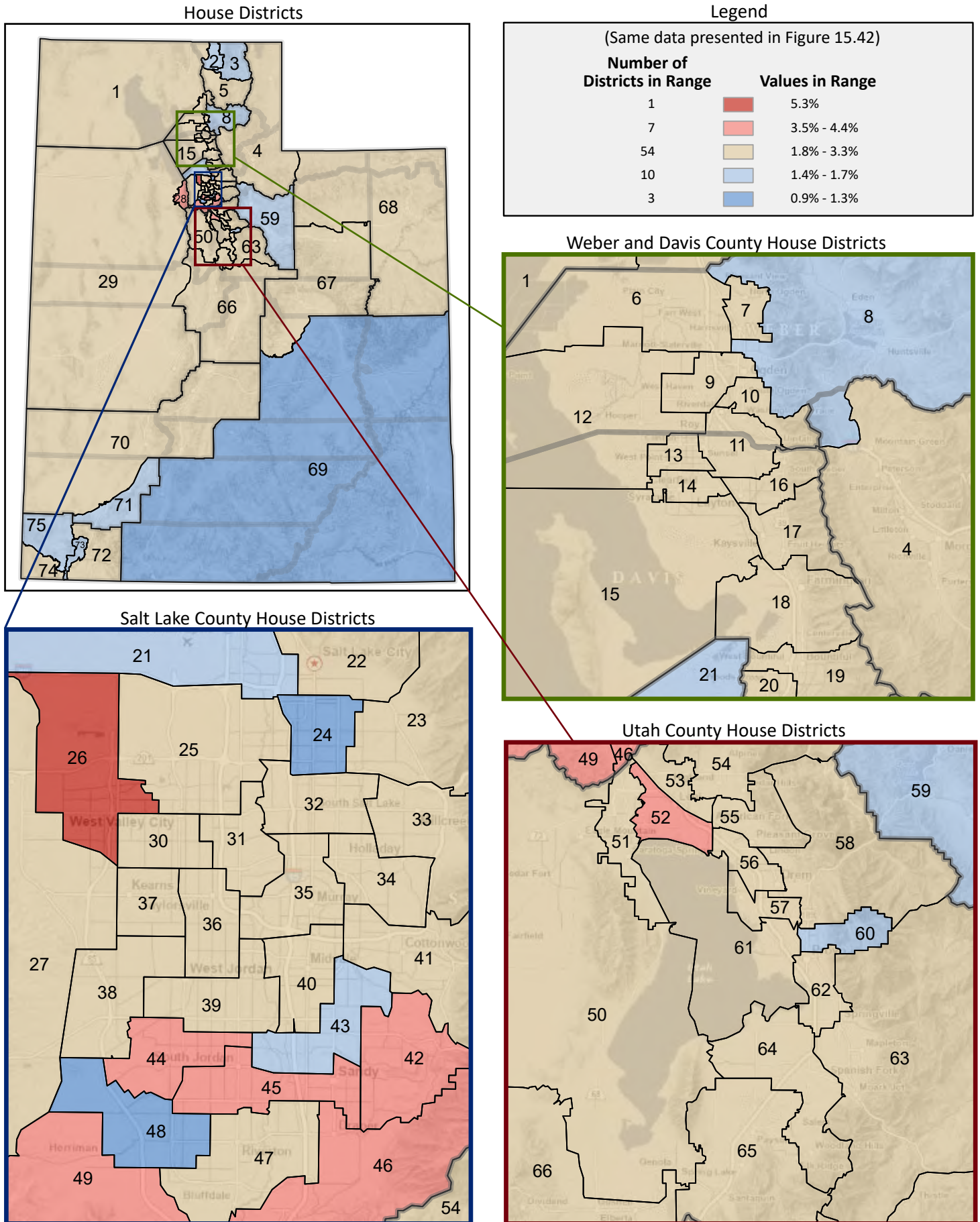

Figure 15.45 - OCCUPATION, INDUSTRY, AND EMPLOYER TYPE
Percentage of Civilian Employed Population Age 16+, Who Work in Retail Trade

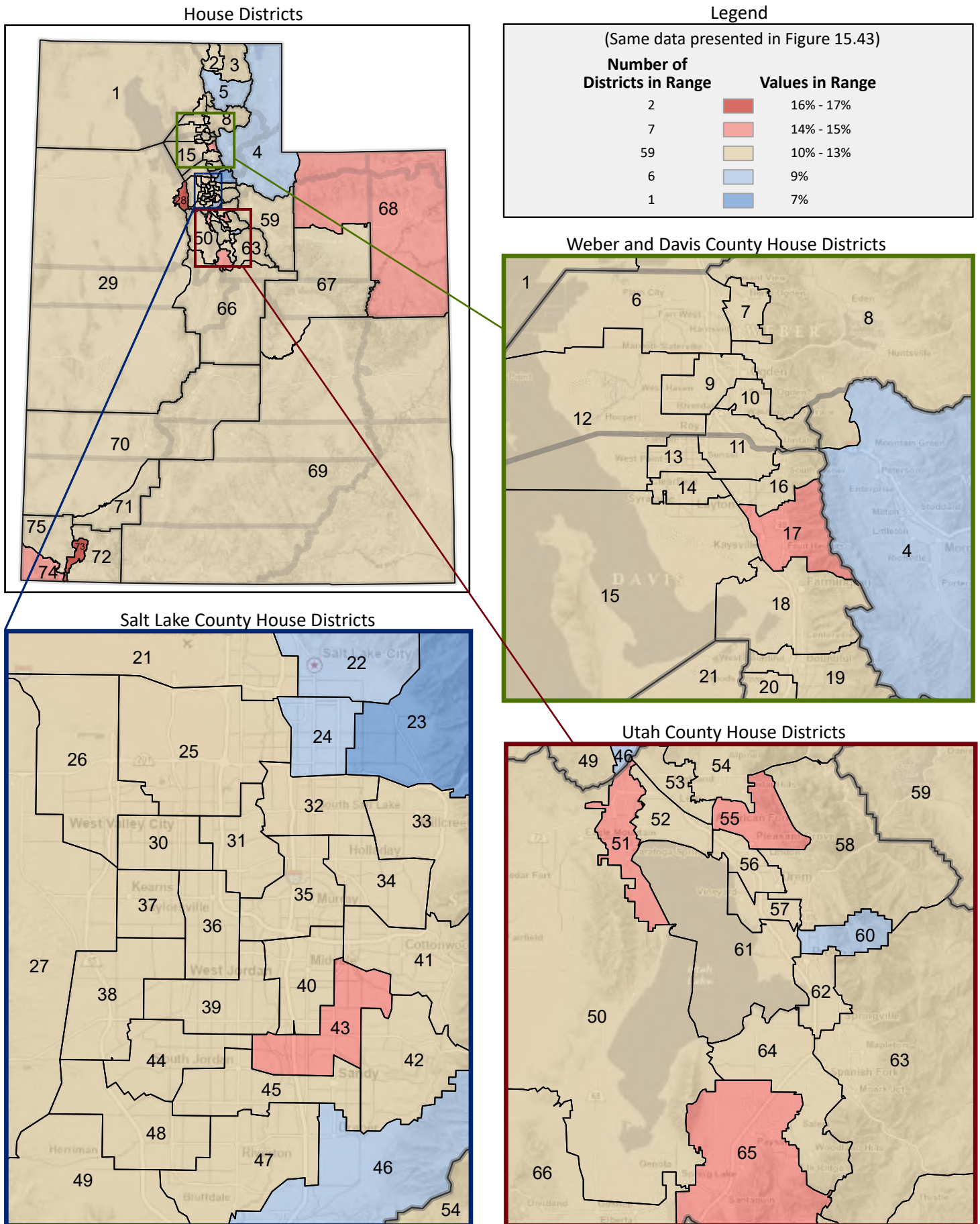

Figure 15.46 - OCCUPATION, INDUSTRY, AND EMPLOYER TYPE
**Percentage of Civilian Employed Population Age 16+, Who Work in
 Transportation, Warehousing, and Utilities**
 (Sixth category in Figure 15.35; same data presented in Figure 15.48)

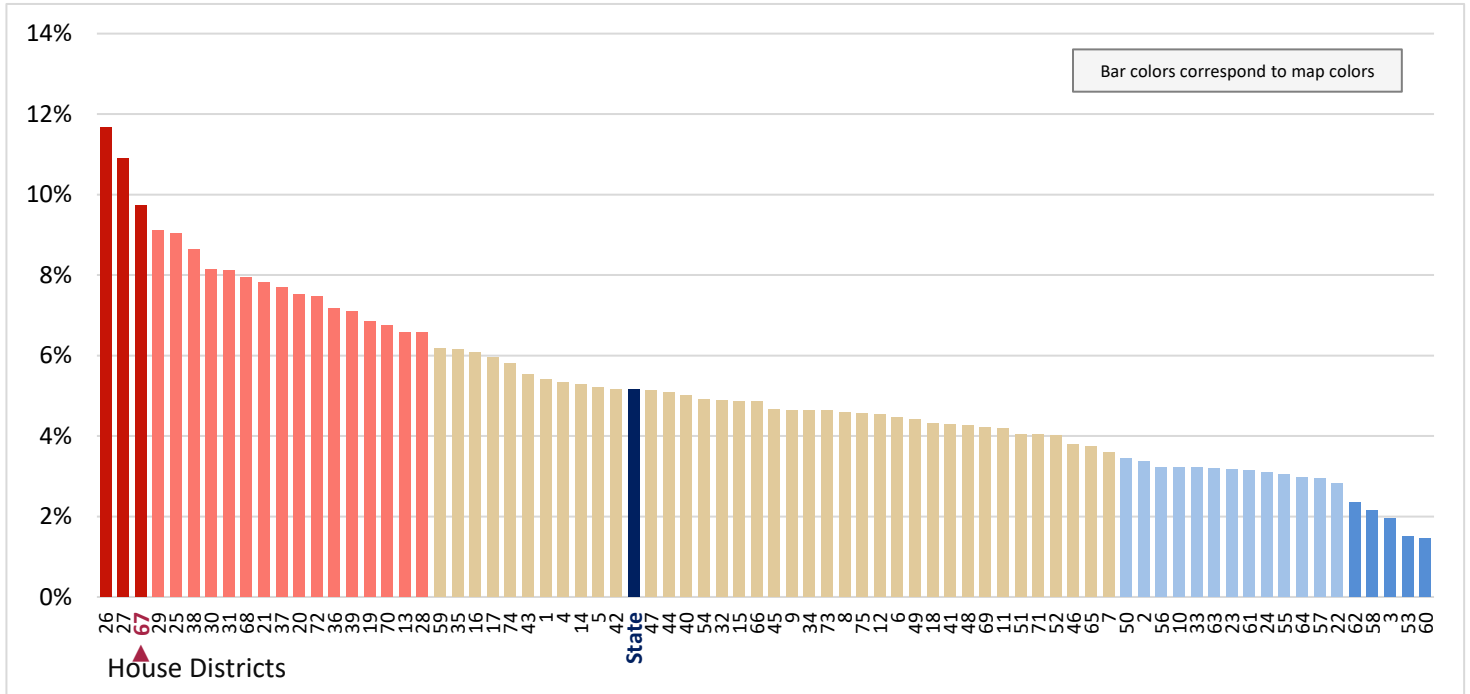

Figure 15.47 - OCCUPATION, INDUSTRY, AND EMPLOYER TYPE
**Percentage of Civilian Employed Population Age 16+, Who Work in
 Information**
 (Seventh category in Figure 15.35; same data presented in Figure 15.49)

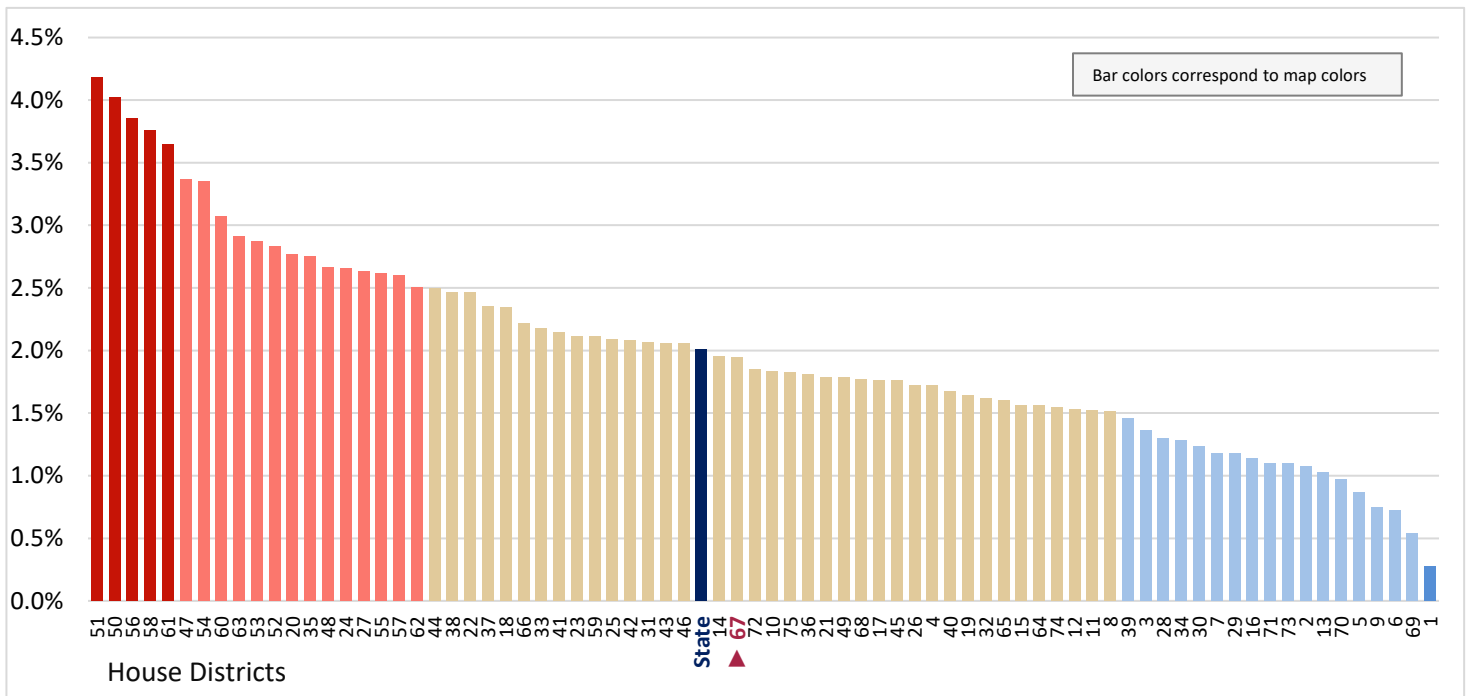

Figure 15.48 - OCCUPATION, INDUSTRY, AND EMPLOYER TYPE
**Percentage of Civilian Employed Population Age 16+, Who Work in
 Transportation, Warehousing, and Utilities**

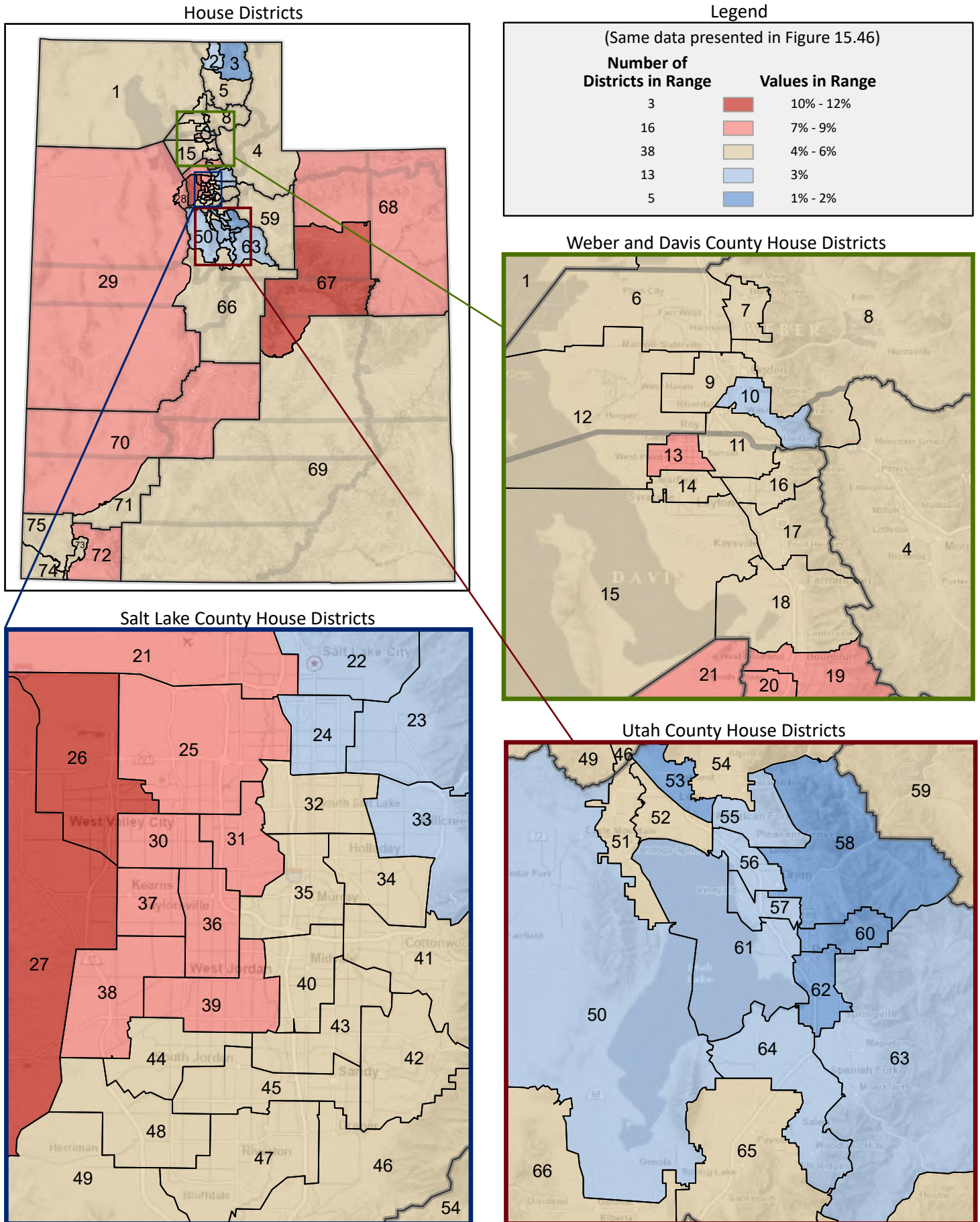

Figure 15.49 - OCCUPATION, INDUSTRY, AND EMPLOYER TYPE
Percentage of Civilian Employed Population Age 16+, Who Work in Information

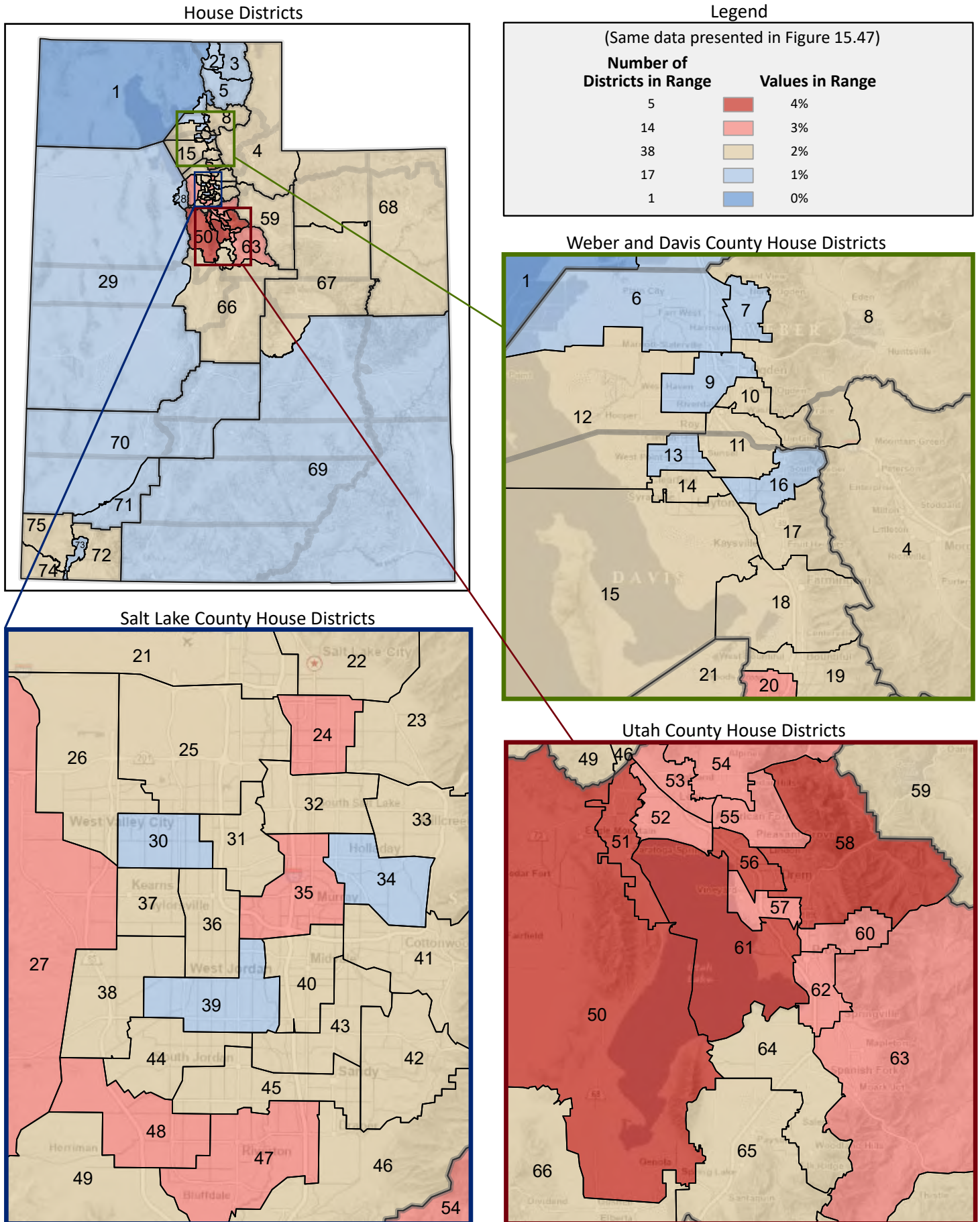

Figure 15.50 - OCCUPATION, INDUSTRY, AND EMPLOYER TYPE

Percentage of Civilian Employed Population Age 16+, Who Work in Finance, Insurance, Real Estate, Rental, and Leasing

(Eighth category in Figure 15.35; same data presented in Figure 15.52)

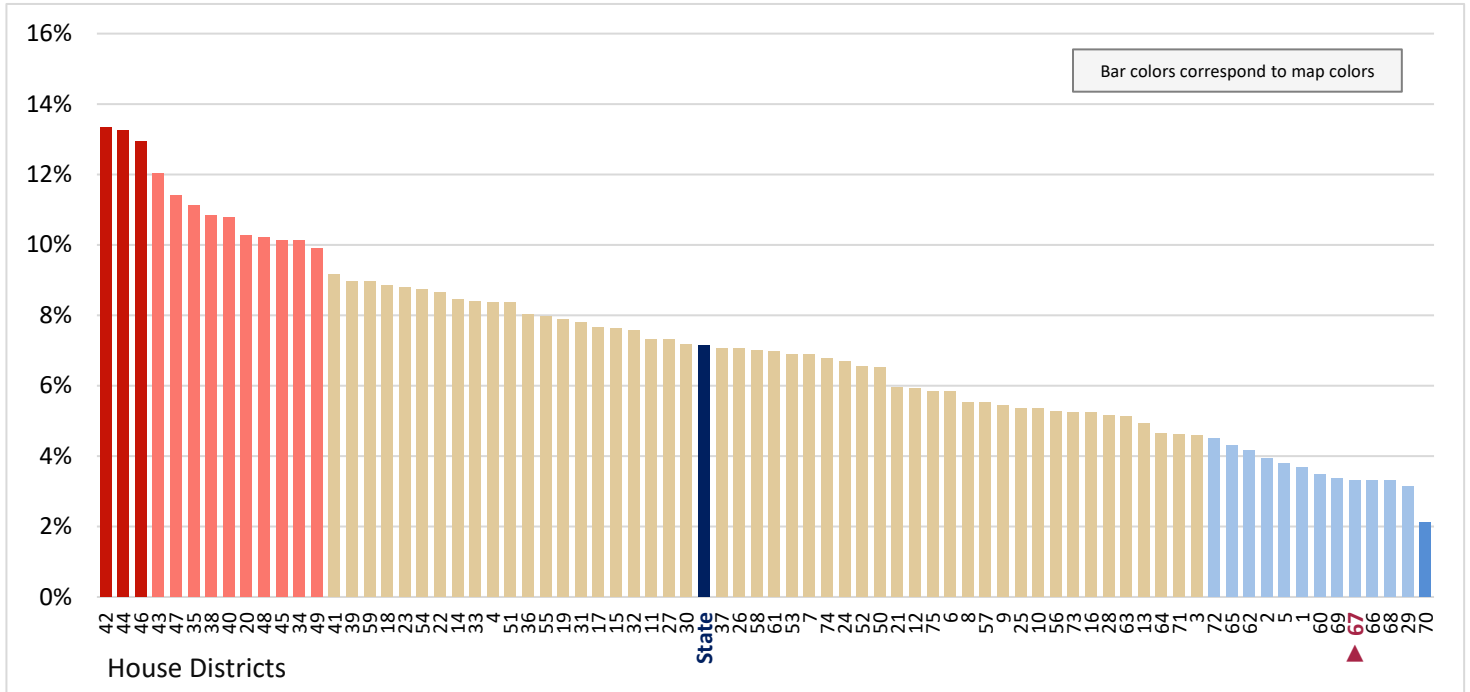

Figure 15.51 - OCCUPATION, INDUSTRY, AND EMPLOYER TYPE

Percentage of Civilian Employed Population Age 16+, Who Work in Professional, Scientific, Management, Administrative, and Waste Management Services

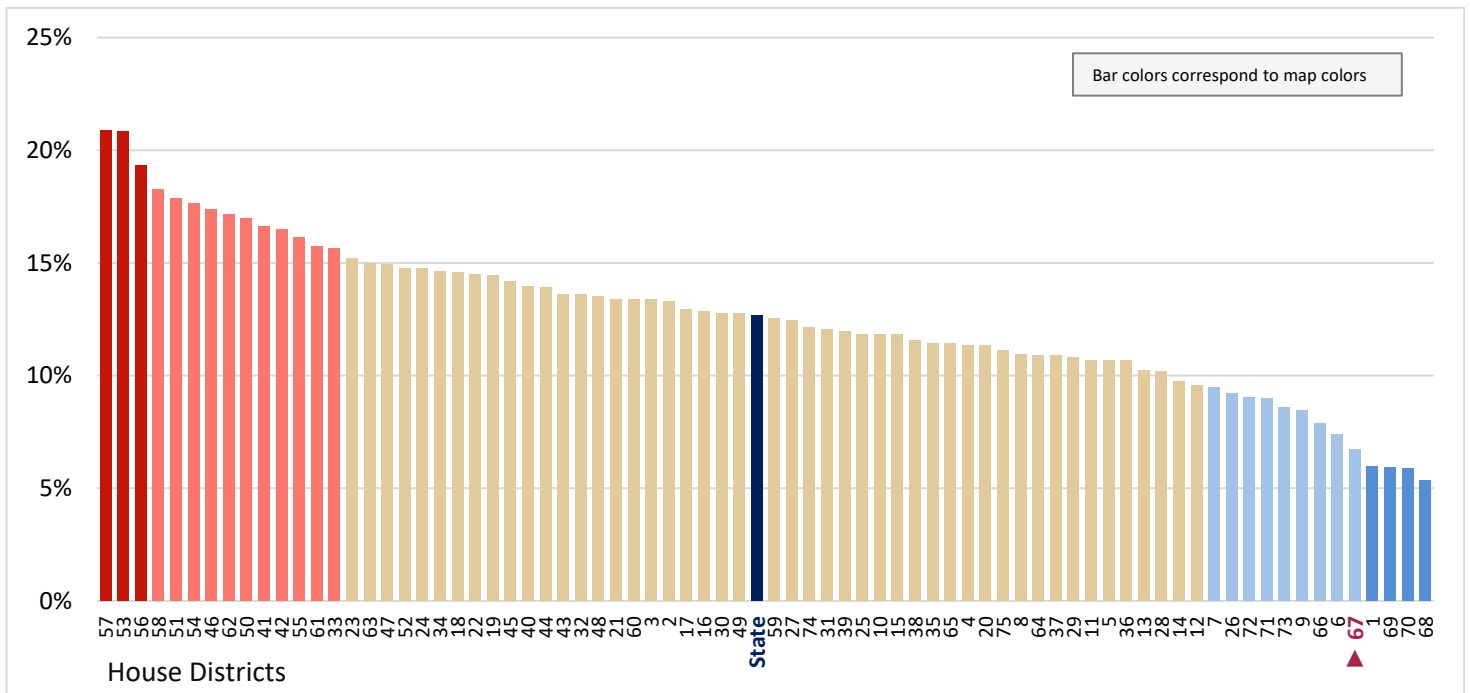

Figure 15.52 - OCCUPATION, INDUSTRY, AND EMPLOYER TYPE
**Percentage of Civilian Employed Population Age 16+, Who Work in
 Finance, Insurance, Real Estate, Rental, and Leasing**

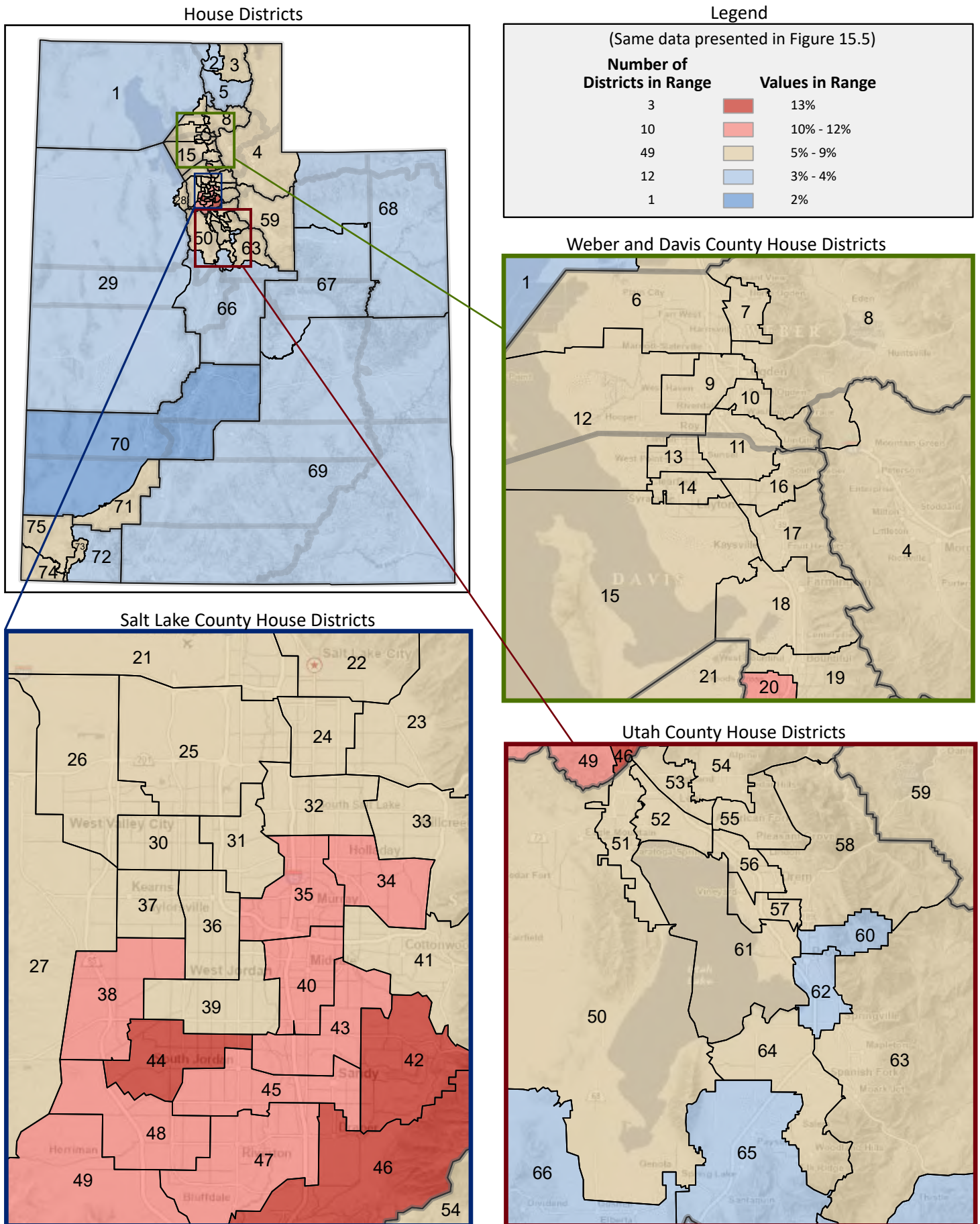

Figure 15.53 - OCCUPATION, INDUSTRY, AND EMPLOYER TYPE
Percentage of Civilian Employed Population Age 16+, Who Work in Professional, Scientific, Management, Administrative, and Waste Management Services

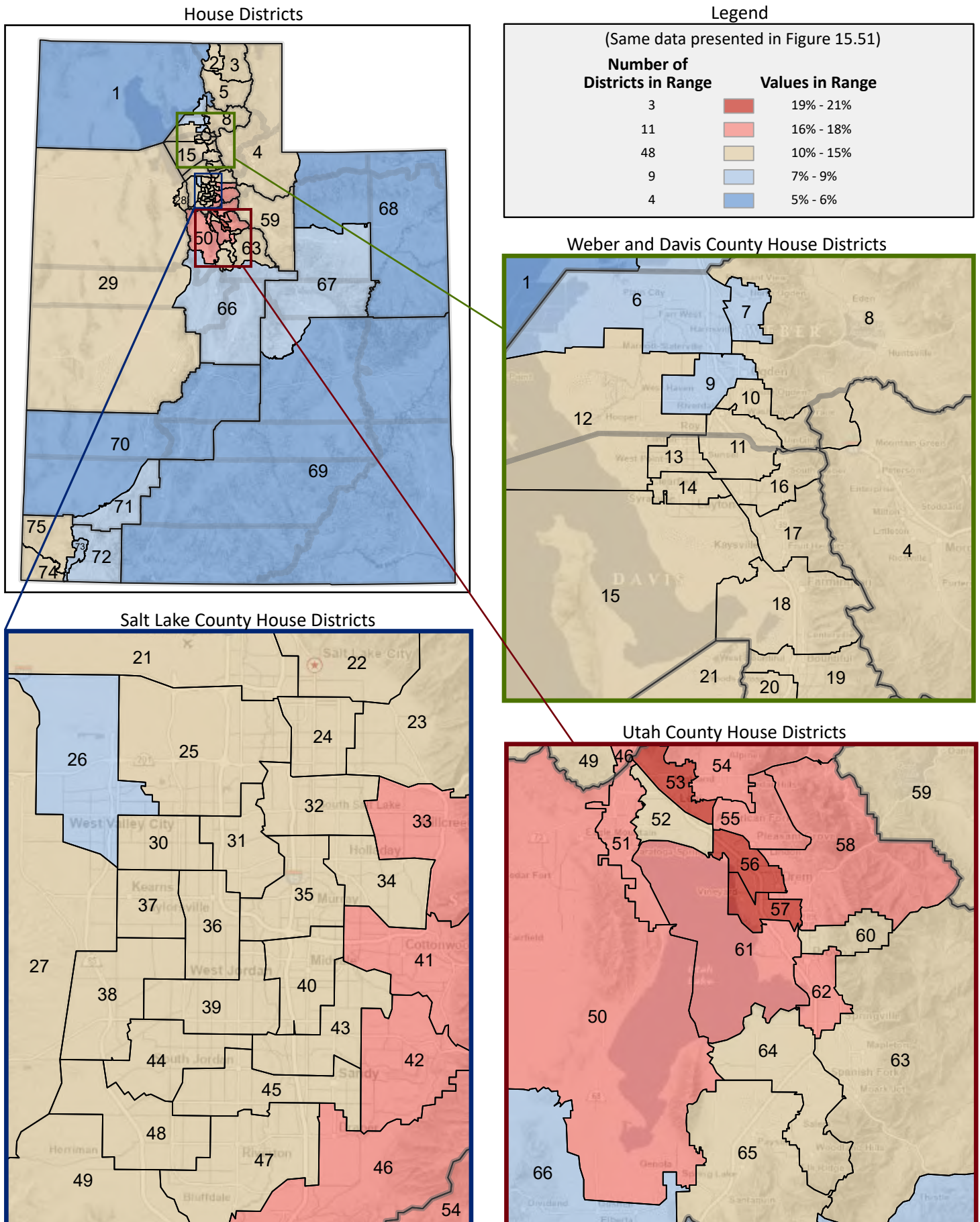

Figure 15.54 - OCCUPATION, INDUSTRY, AND EMPLOYER TYPE

Percentage of Civilian Employed Population Age 16+, Who Work in Educational Services, Health Care, and Social Assistance

(Tenth category in Figure 15.35; same data presented in Figure 15.56)

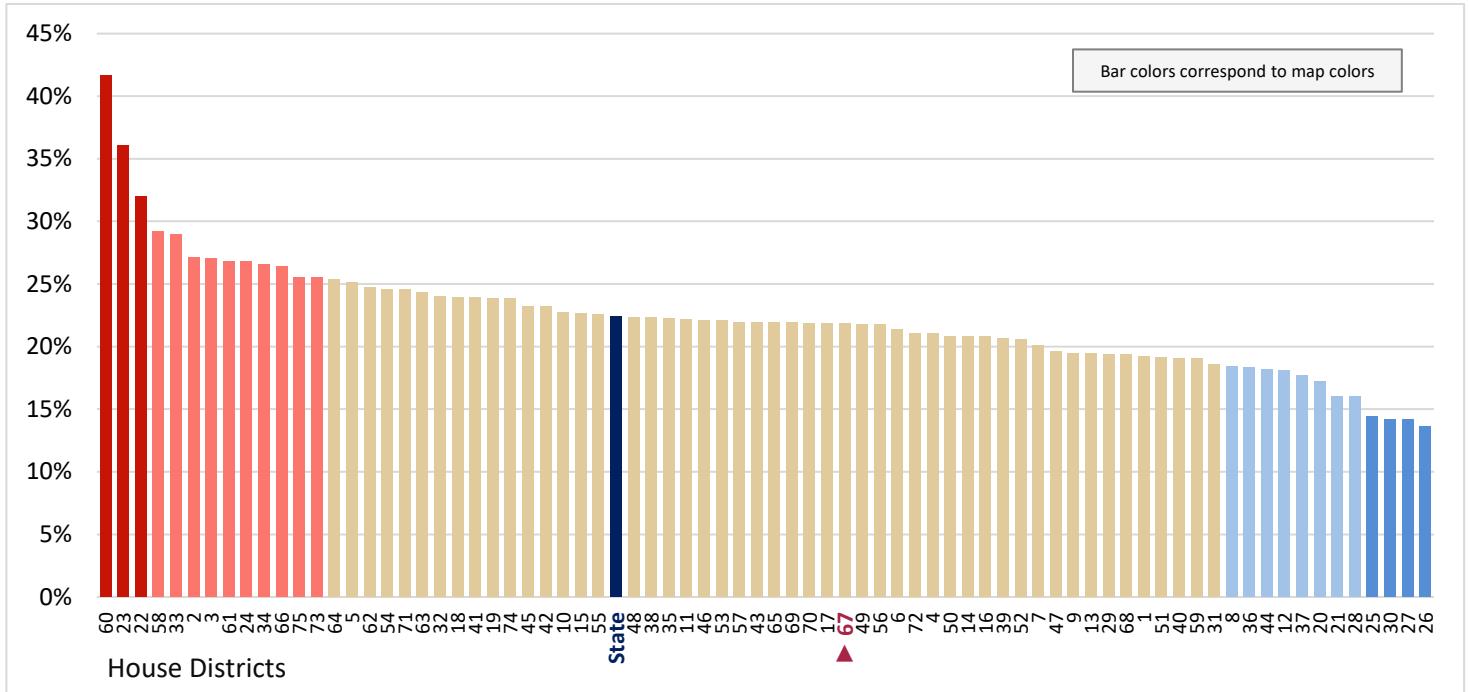

Figure 15.55 - OCCUPATION, INDUSTRY, AND EMPLOYER TYPE

Percentage of Civilian Employed Population Age 16+, Who Work in Arts, Entertainment, Recreation, Accommodation, and Food Services

(Eleventh category in Figure 15.35; same data presented in Figure 15.57)

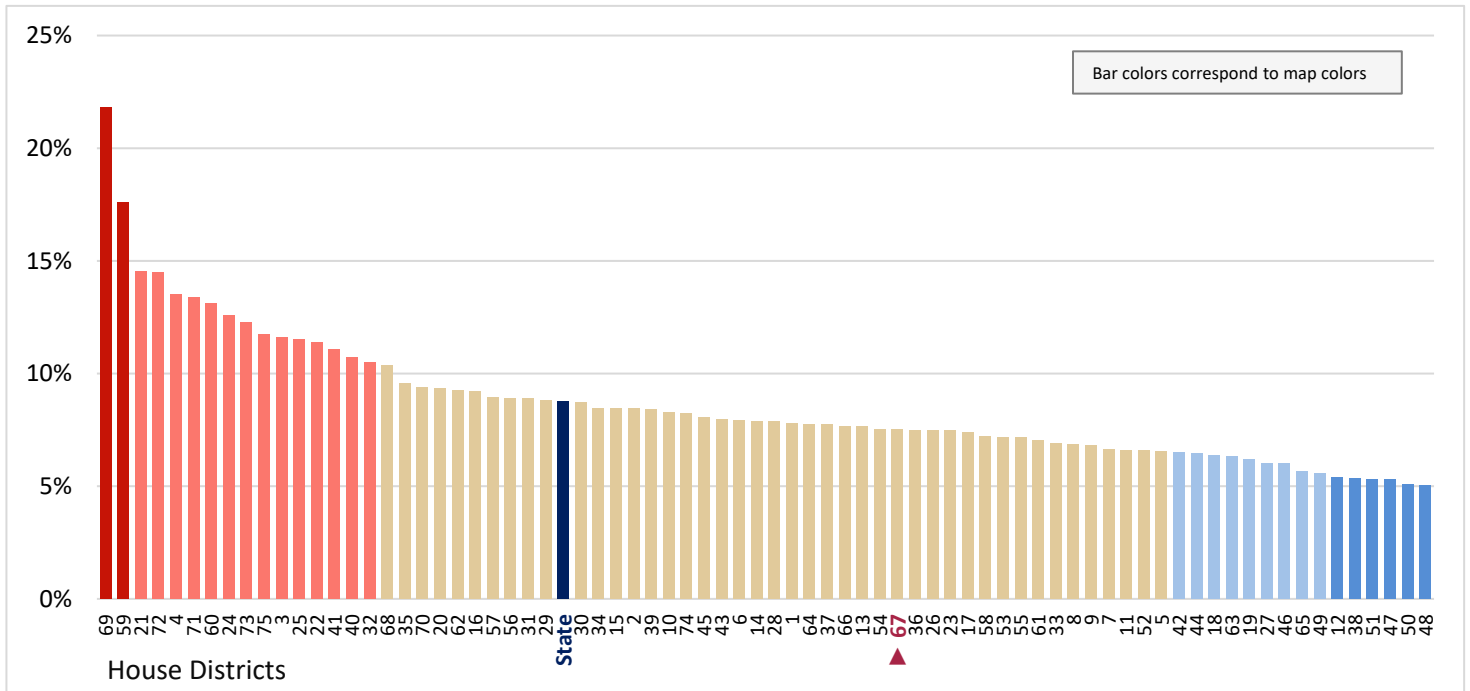

Figure 15.56 - OCCUPATION, INDUSTRY, AND EMPLOYER TYPE
Percentage of Civilian Employed Population Age 16+, Who Work in Educational Services, Health Care, and Social Assistance

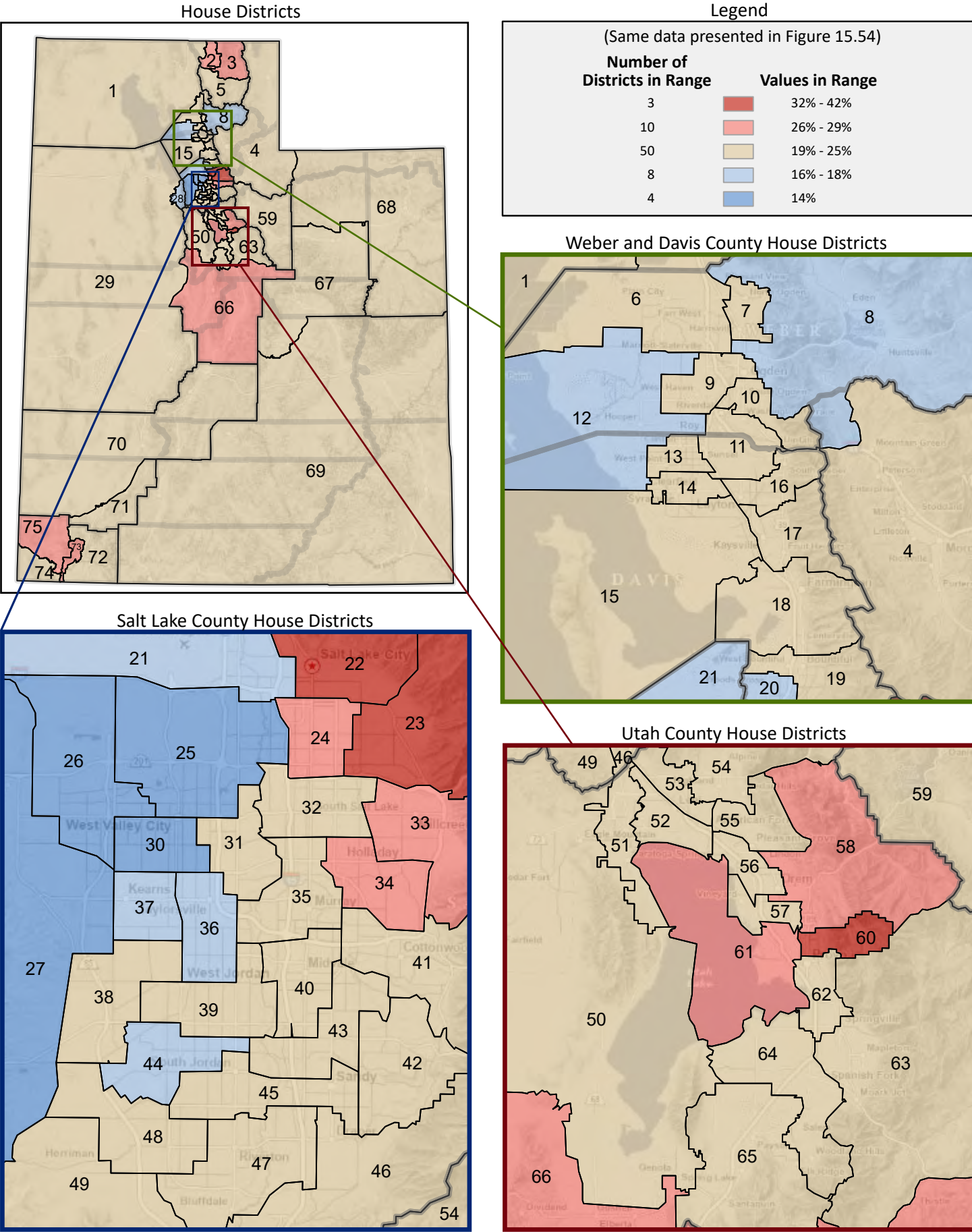

Figure 15.57 - OCCUPATION, INDUSTRY, AND EMPLOYER TYPE
**Percentage of Civilian Employed Population Age 16+, Who Work in
 Arts, Entertainment, Recreation, Accommodation, and Food Services**

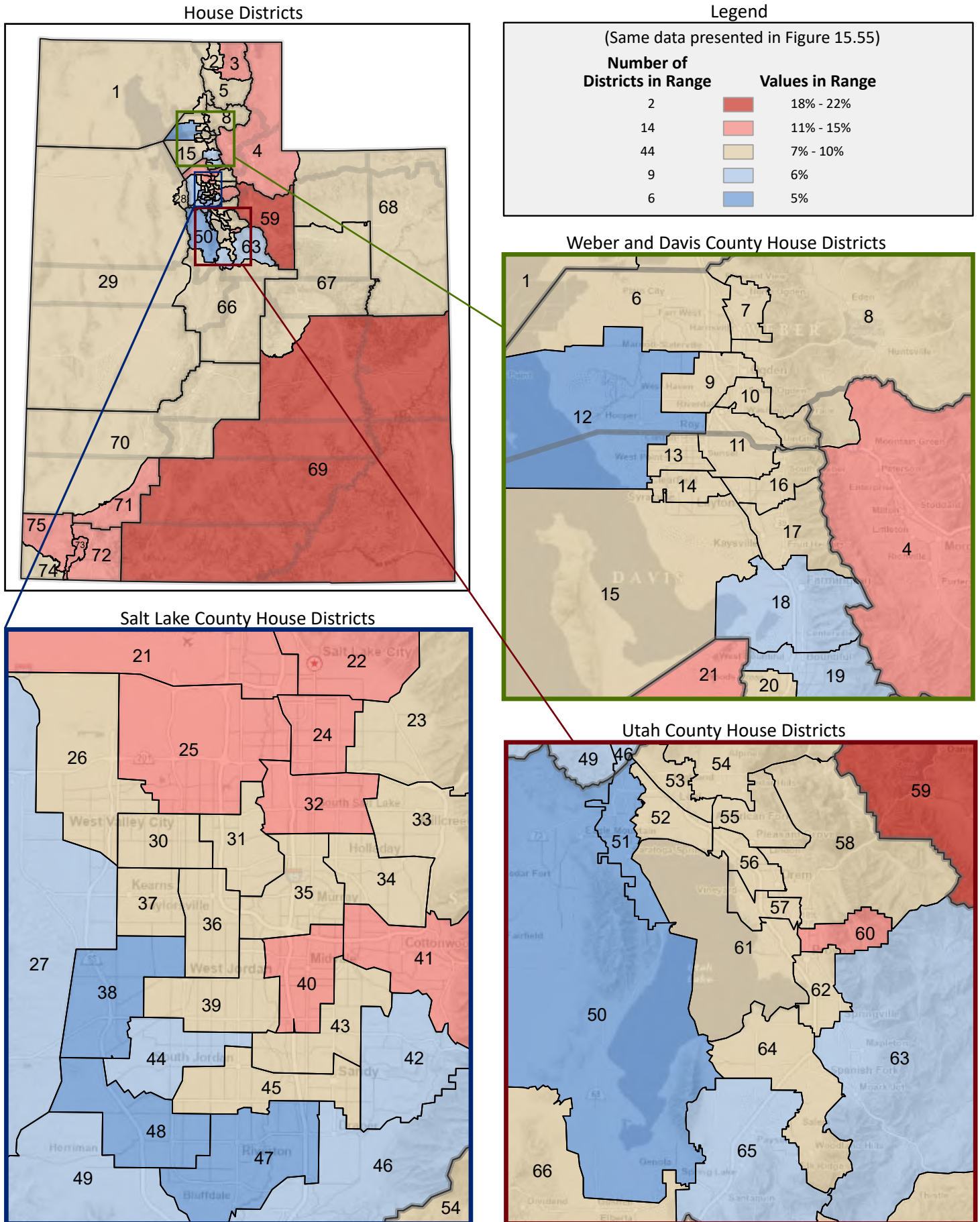

Figure 15.58 - OCCUPATION, INDUSTRY, AND EMPLOYER TYPE
**Percentage of Civilian Employed Population Age 16+, Who Work in
 Public Administration**

(Twelfth category in Figure 15.35; same data presented in Figure 15.60)

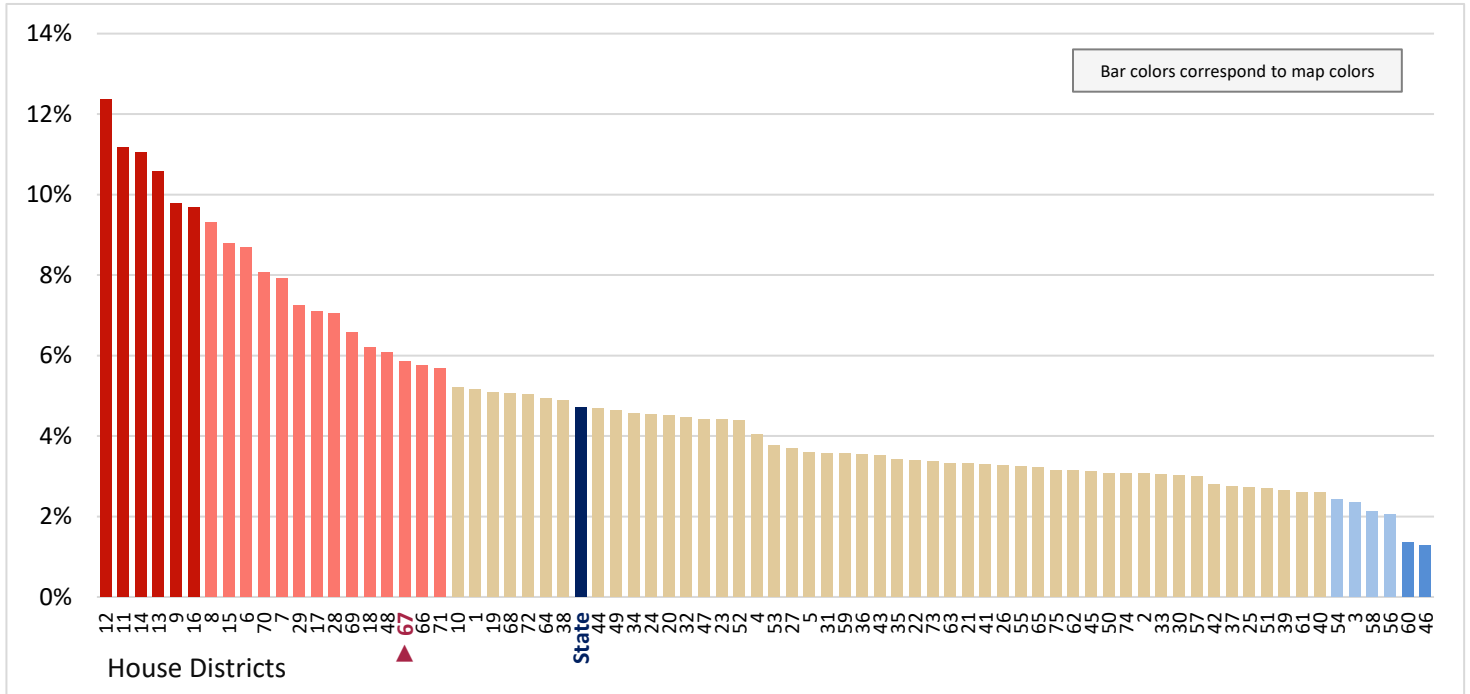

Figure 15.59 - OCCUPATION, INDUSTRY, AND EMPLOYER TYPE
**Percentage of Civilian Employed Population Age 16+, Who Work in
 Other Services**

(Last category in Figure 15.35; same data presented in Figure 15.61)

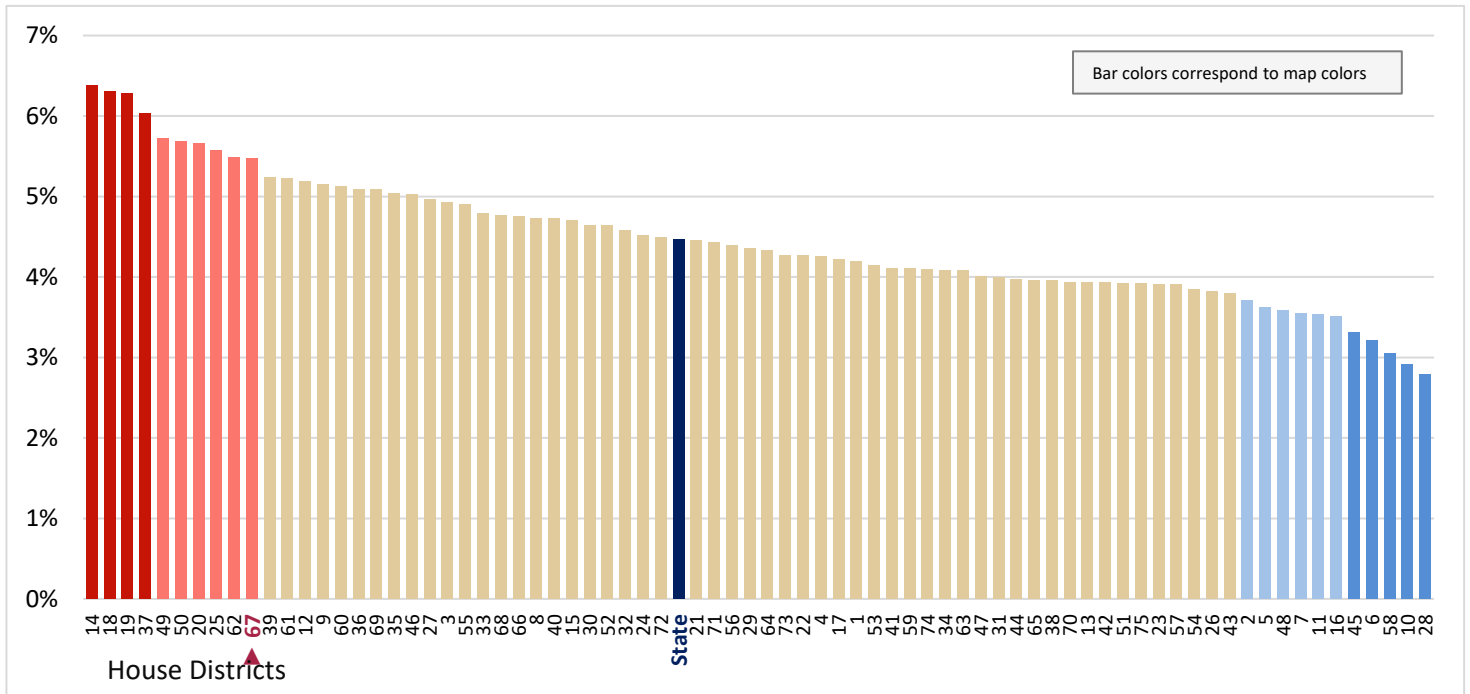

Figure 15.60 - OCCUPATION, INDUSTRY, AND EMPLOYER TYPE
Percentage of Civilian Employed Population Age 16+, Who Work in Public Administration

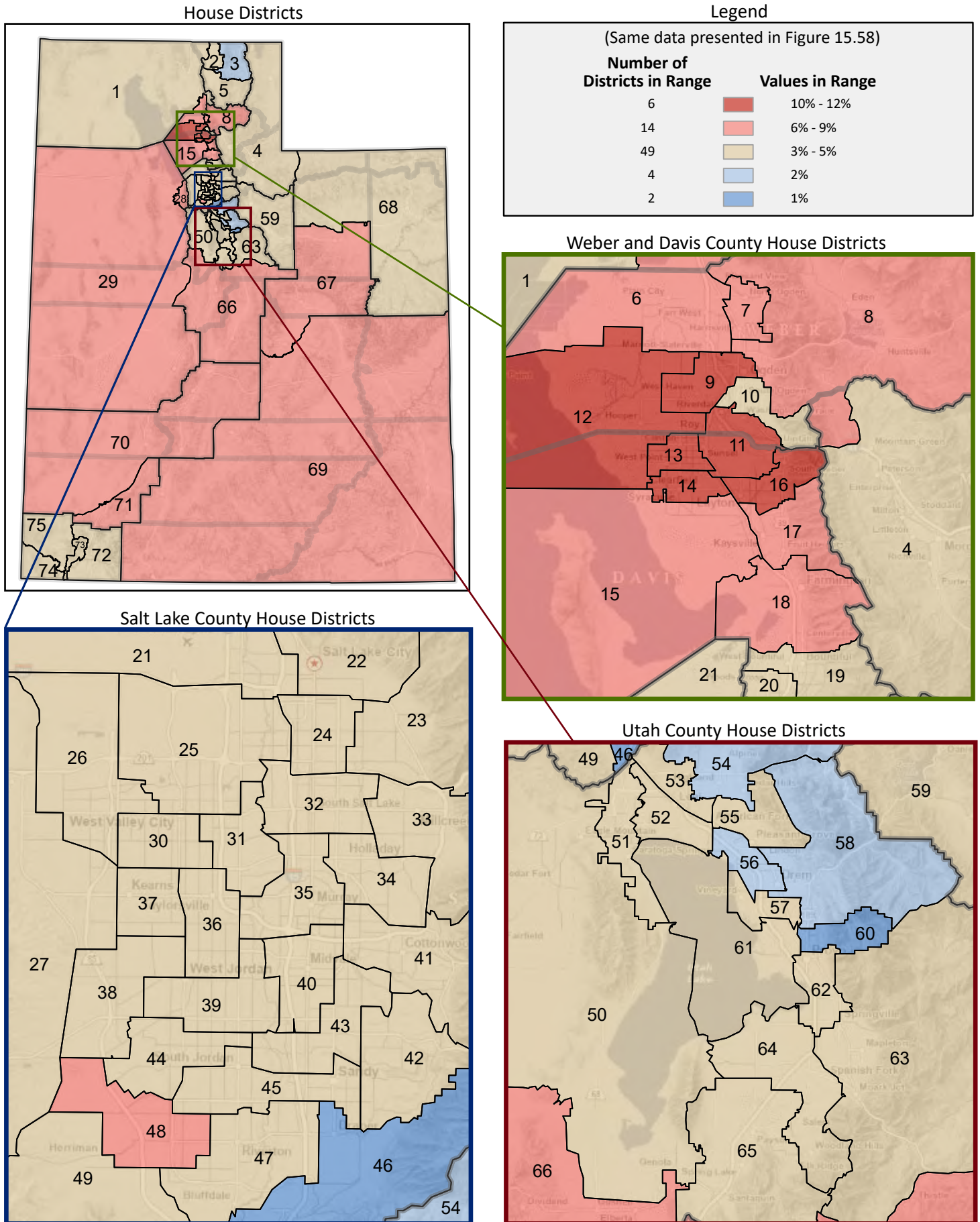

Figure 15.61 - OCCUPATION, INDUSTRY, AND EMPLOYER TYPE
Percentage of Civilian Employed Population Age 16+, Who Work in Other Services

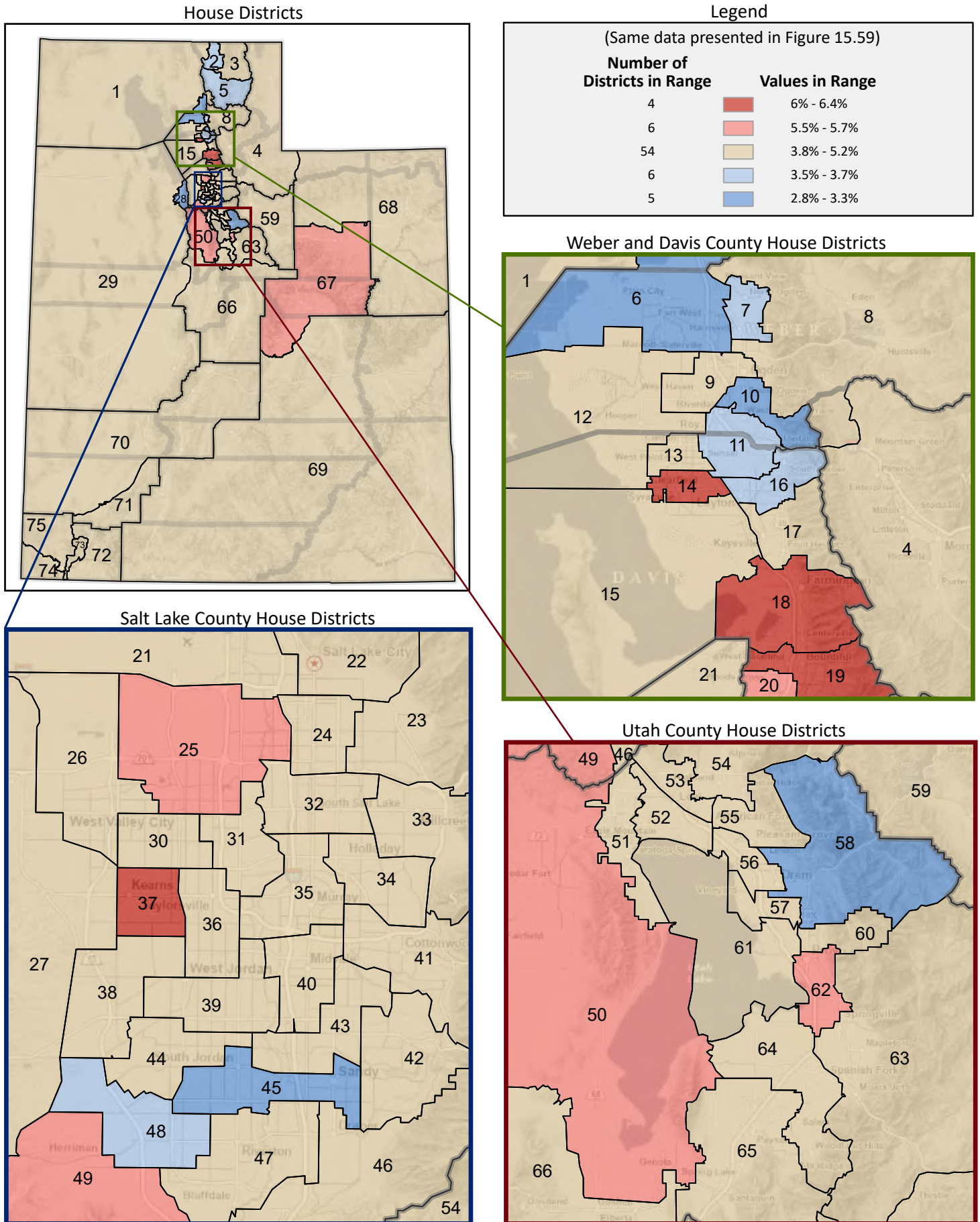

Figure 15.62 - OCCUPATION, INDUSTRY, AND EMPLOYER TYPE

Percentage of Civilian Employed Population Age 16+, by Employer Type*

(Categories are mutually exclusive and sum to 100%)

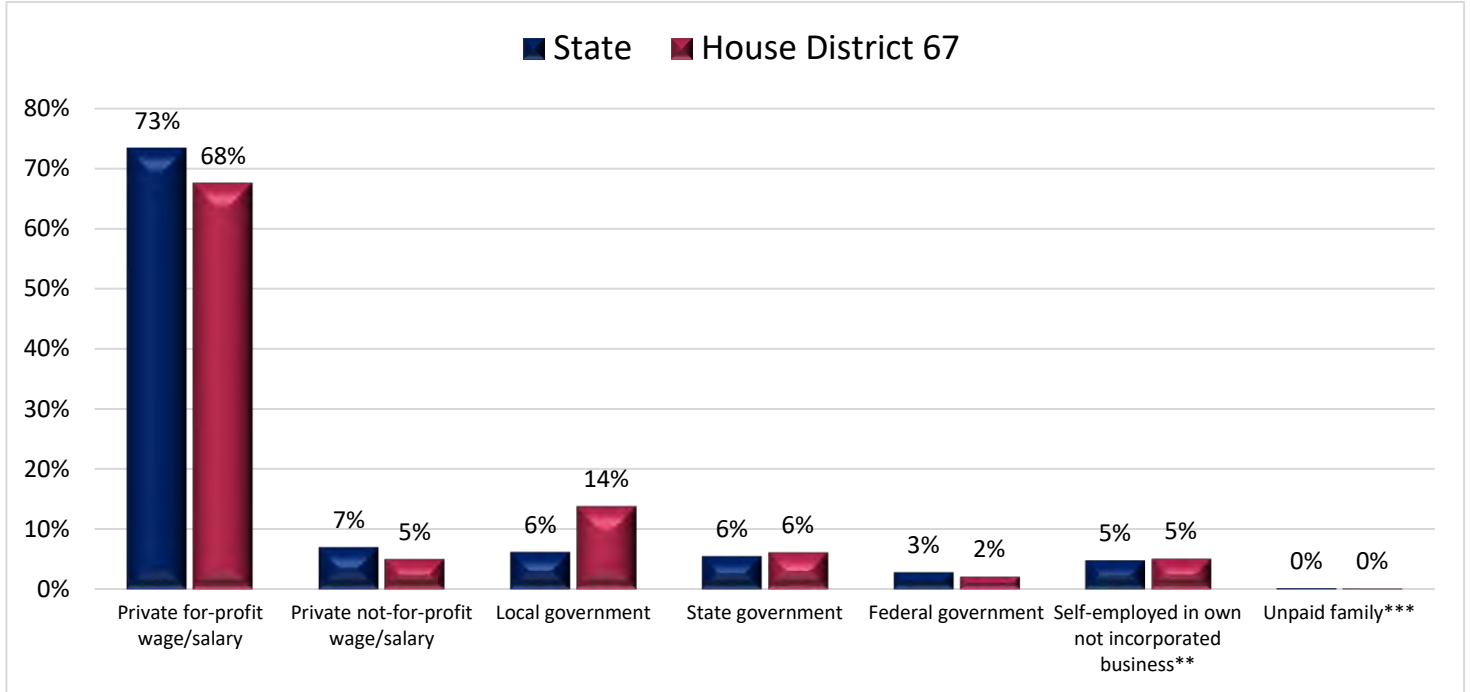

Figure 15.63 - OCCUPATION, INDUSTRY, AND EMPLOYER TYPE

Percentage of Civilian Employed Population Age 16+, Who are Private For-Profit Wage/Salary Workers

(First category in Figure 15.62; same data presented in Figure 15.64)

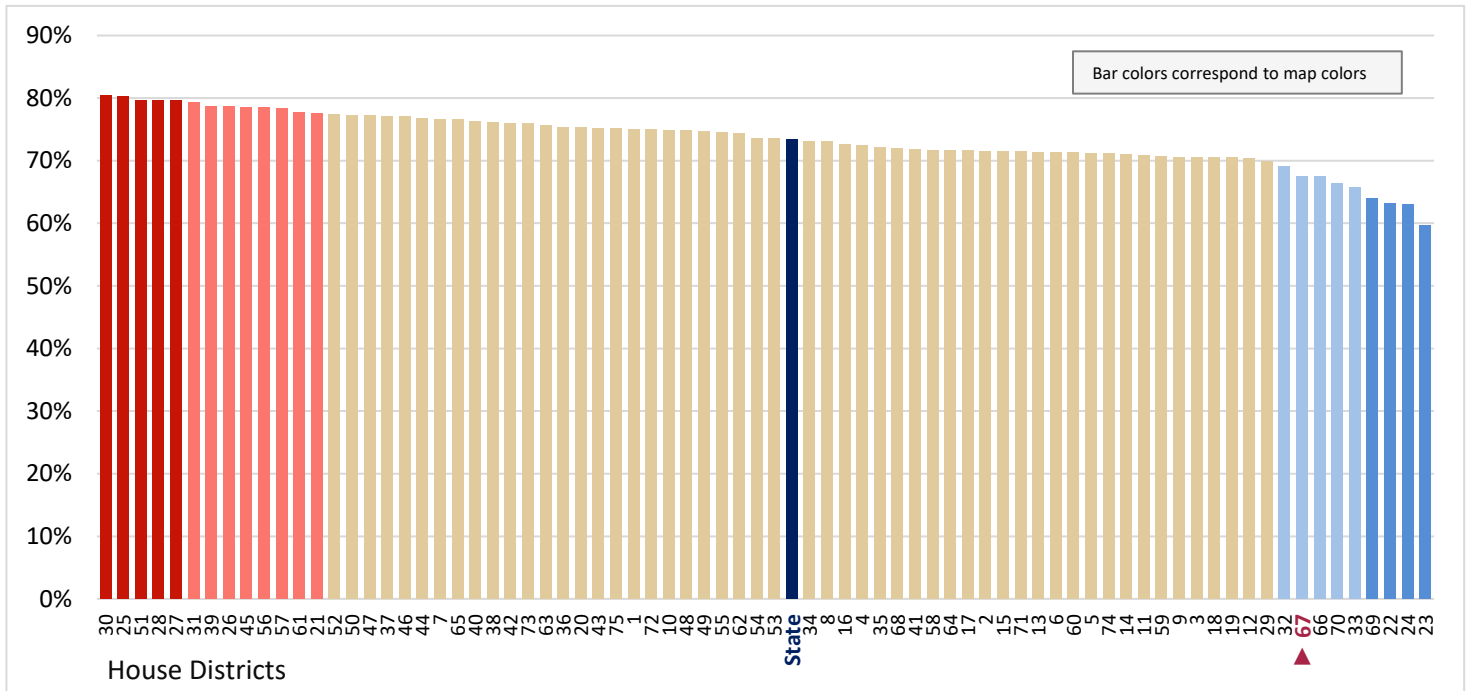

Figure 15.64 - OCCUPATION, INDUSTRY, AND EMPLOYER TYPE
**Percentage of Civilian Employed Population Age 16+,
 Who are Private For-Profit Wage/Salary Workers**

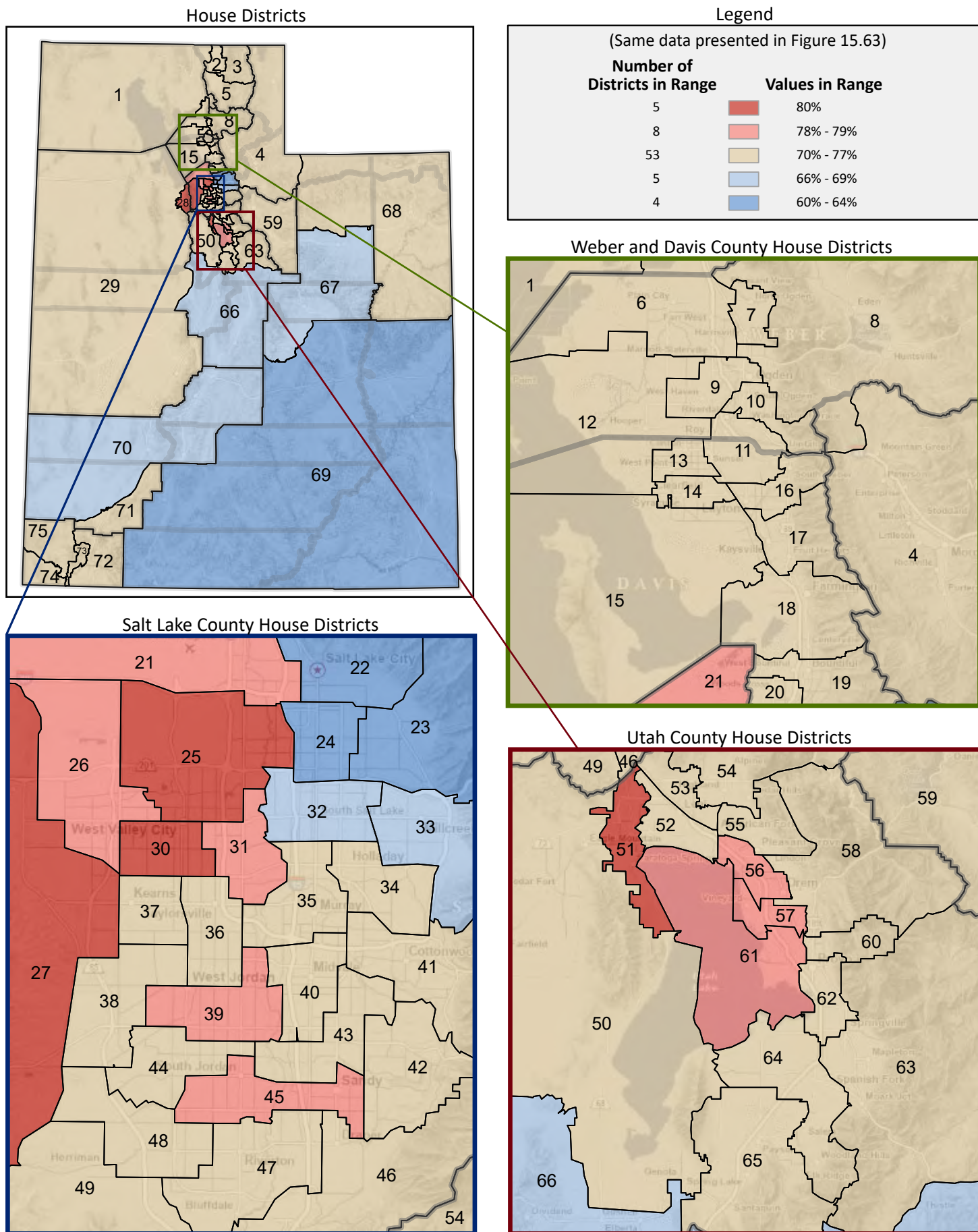

Figure 15.65 - OCCUPATION, INDUSTRY, AND EMPLOYER TYPE
**Percentage of Civilian Employed Population Age 16+,
 Who are Private Not-For-Profit Wage/Salary Workers**
 (Second category in Figure 15.62; same data presented in Figure 15.67)

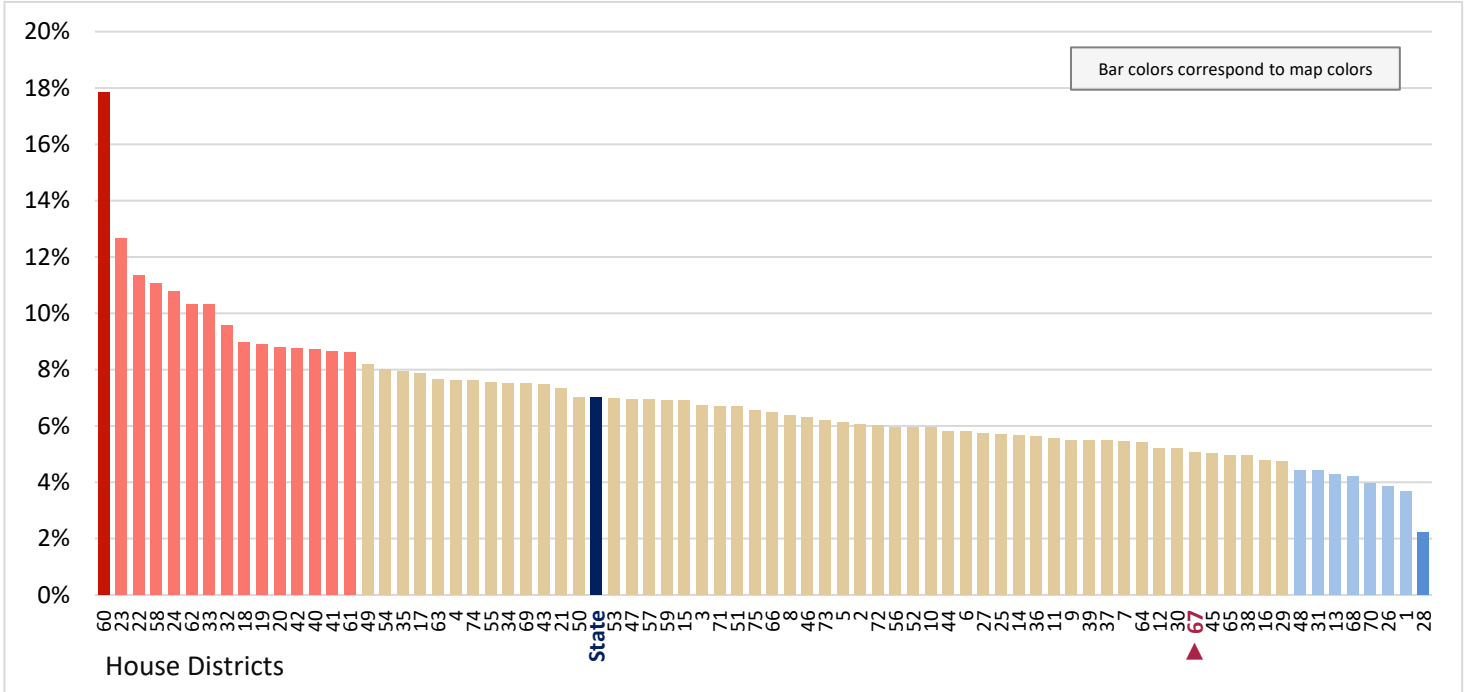

Figure 15.66 - OCCUPATION, INDUSTRY, AND EMPLOYER TYPE
**Percentage of Civilian Employed Population Age 16+,
 Who are Local Government Workers**
 (Third category in Figure 15.62; same data presented in Figure 15.68)

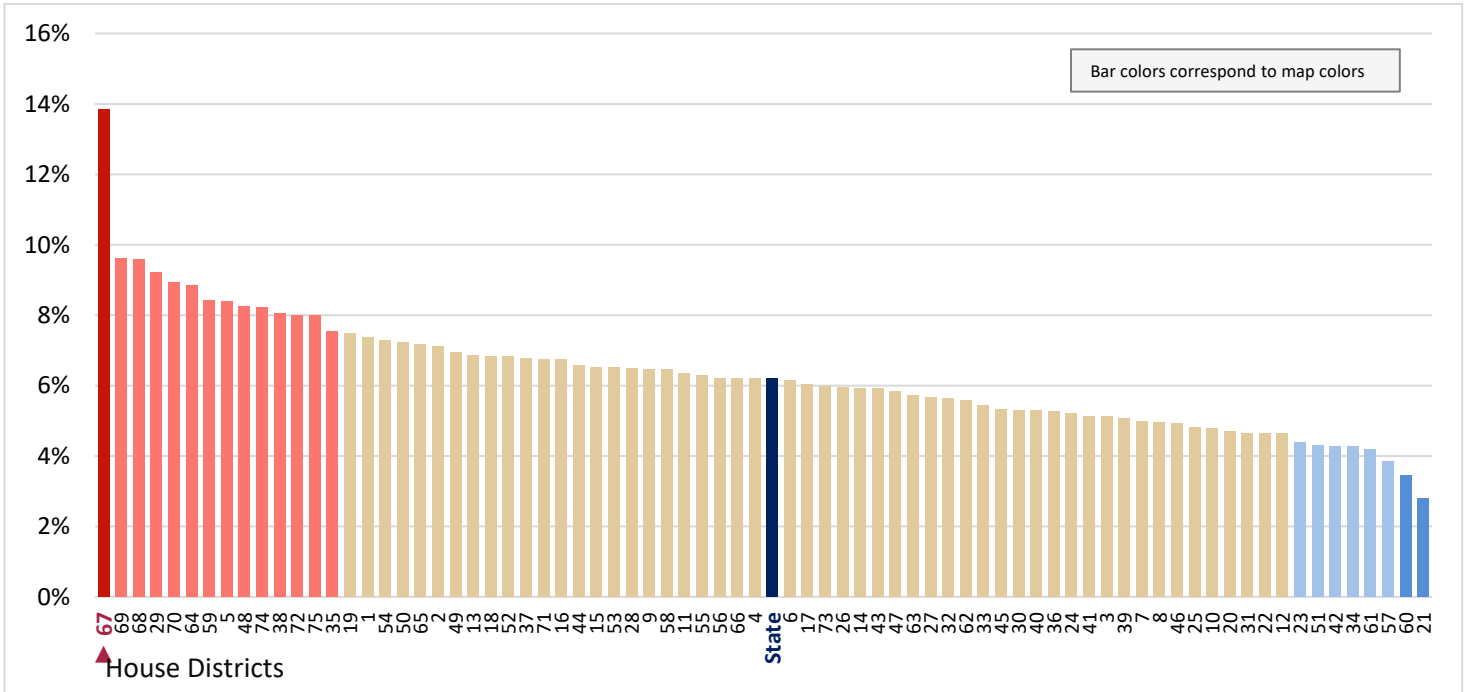

Figure 15.67 - OCCUPATION, INDUSTRY, AND EMPLOYER TYPE
**Percentage of Civilian Employed Population Age 16+,
 Who are Private Not-For-Profit Wage/Salary Workers**

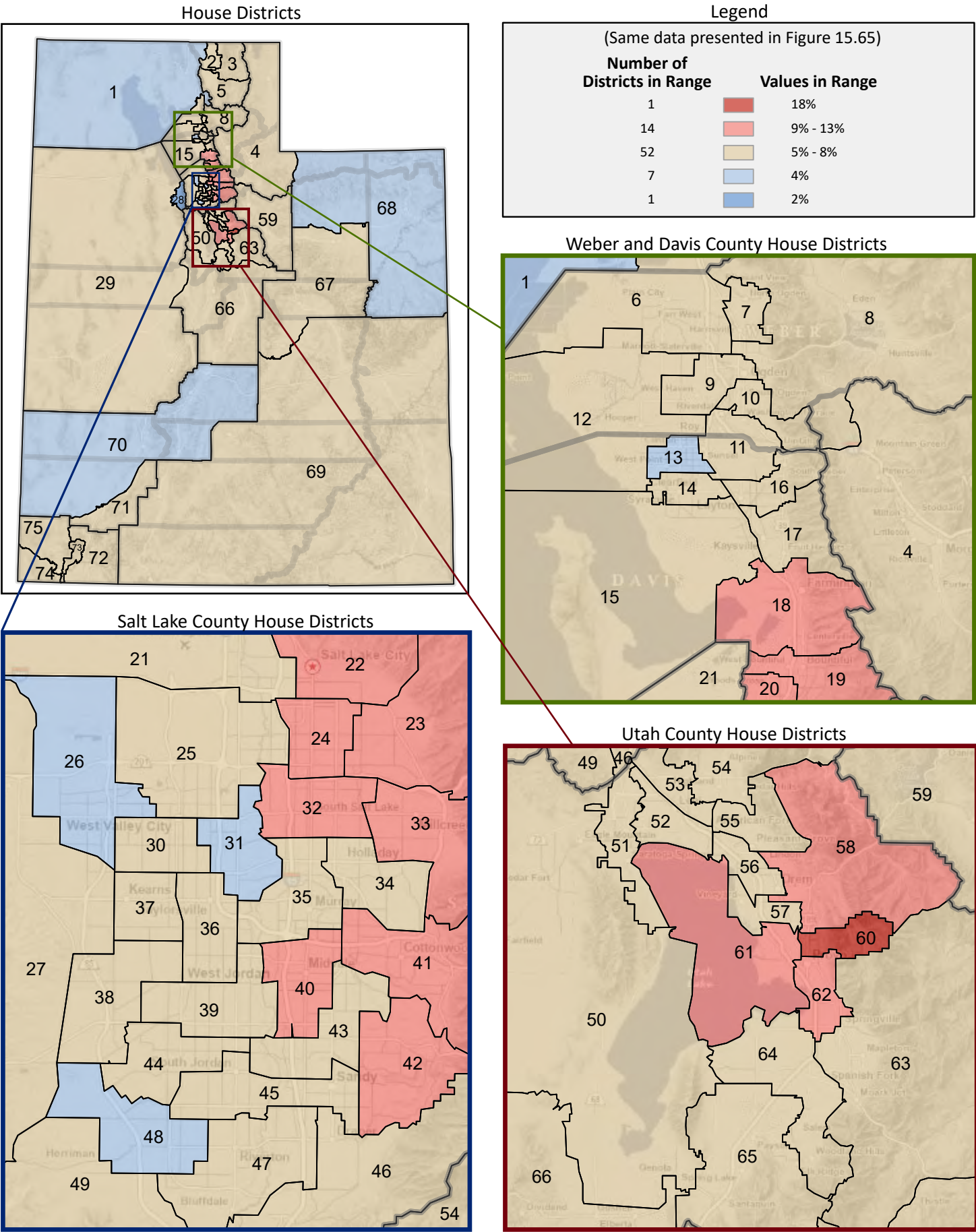

Figure 15.68 - OCCUPATION, INDUSTRY, AND EMPLOYER TYPE
**Percentage of Civilian Employed Population Age 16+,
 Who are Local Government Workers**

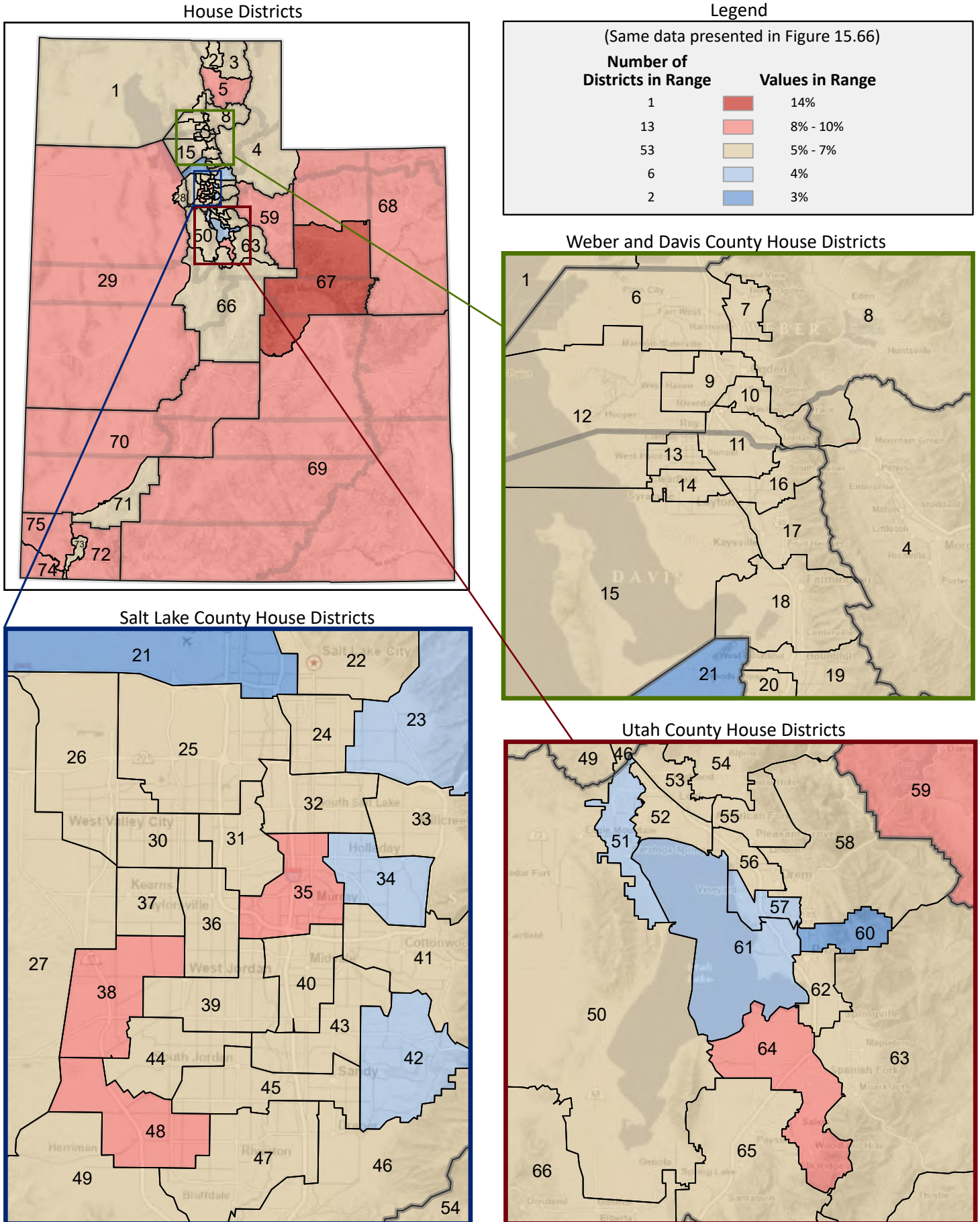

Figure 15.69 - OCCUPATION, INDUSTRY, AND EMPLOYER TYPE
**Percentage of Civilian Employed Population Age 16+,
 Who are State Government Workers**
 (Fourth category in Figure 15.62; same data presented in Figure 15.71)

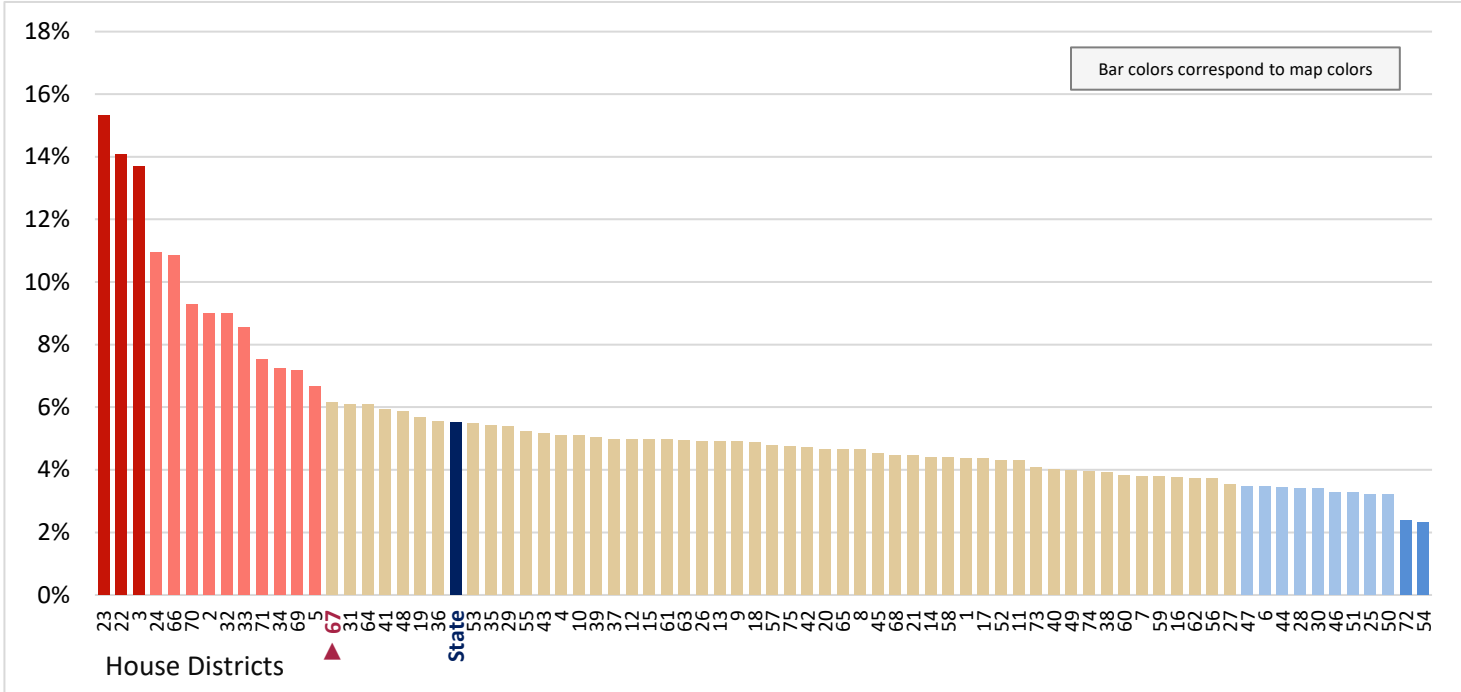

Figure 15.70 - OCCUPATION, INDUSTRY, AND EMPLOYER TYPE
**Percentage of Civilian Employed Population Age 16+,
 Who are Federal Government Workers**
 (Fifth category in Figure 15.62; same data presented in Figure 15.72)

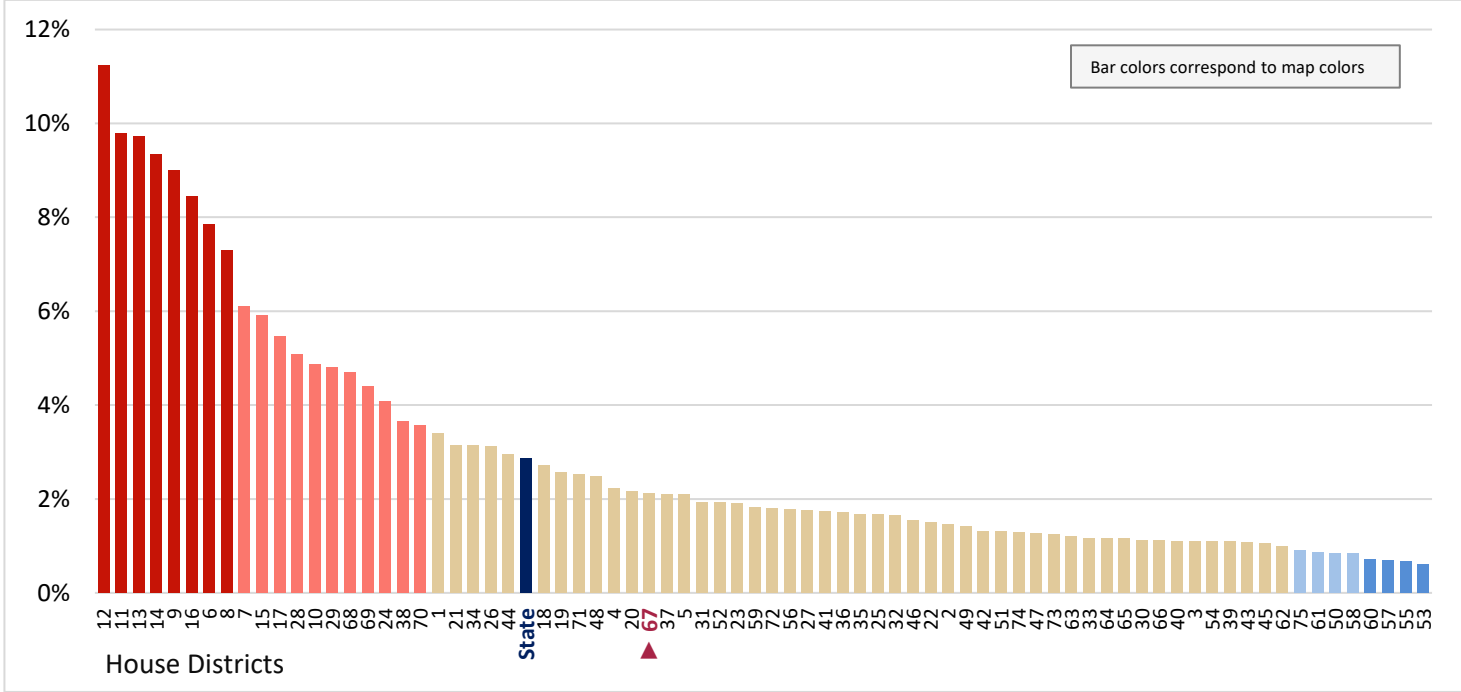

Figure 15.71 - OCCUPATION, INDUSTRY, AND EMPLOYER TYPE
**Percentage of Civilian Employed Population Age 16+,
 Who are State Government Workers**

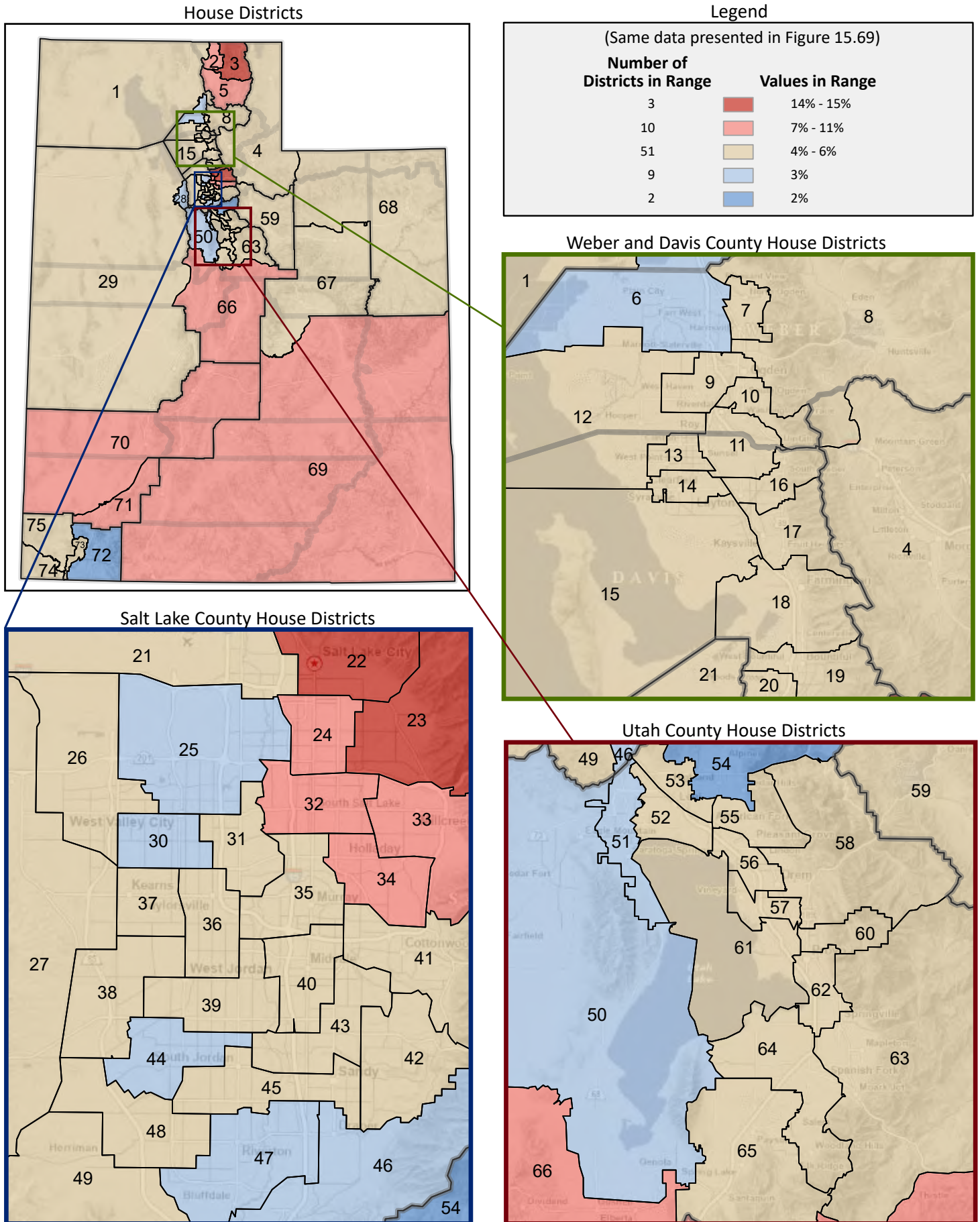

Figure 15.72 - OCCUPATION, INDUSTRY, AND EMPLOYER TYPE
**Percentage of Civilian Employed Population Age 16+,
 Who are Federal Government Workers**

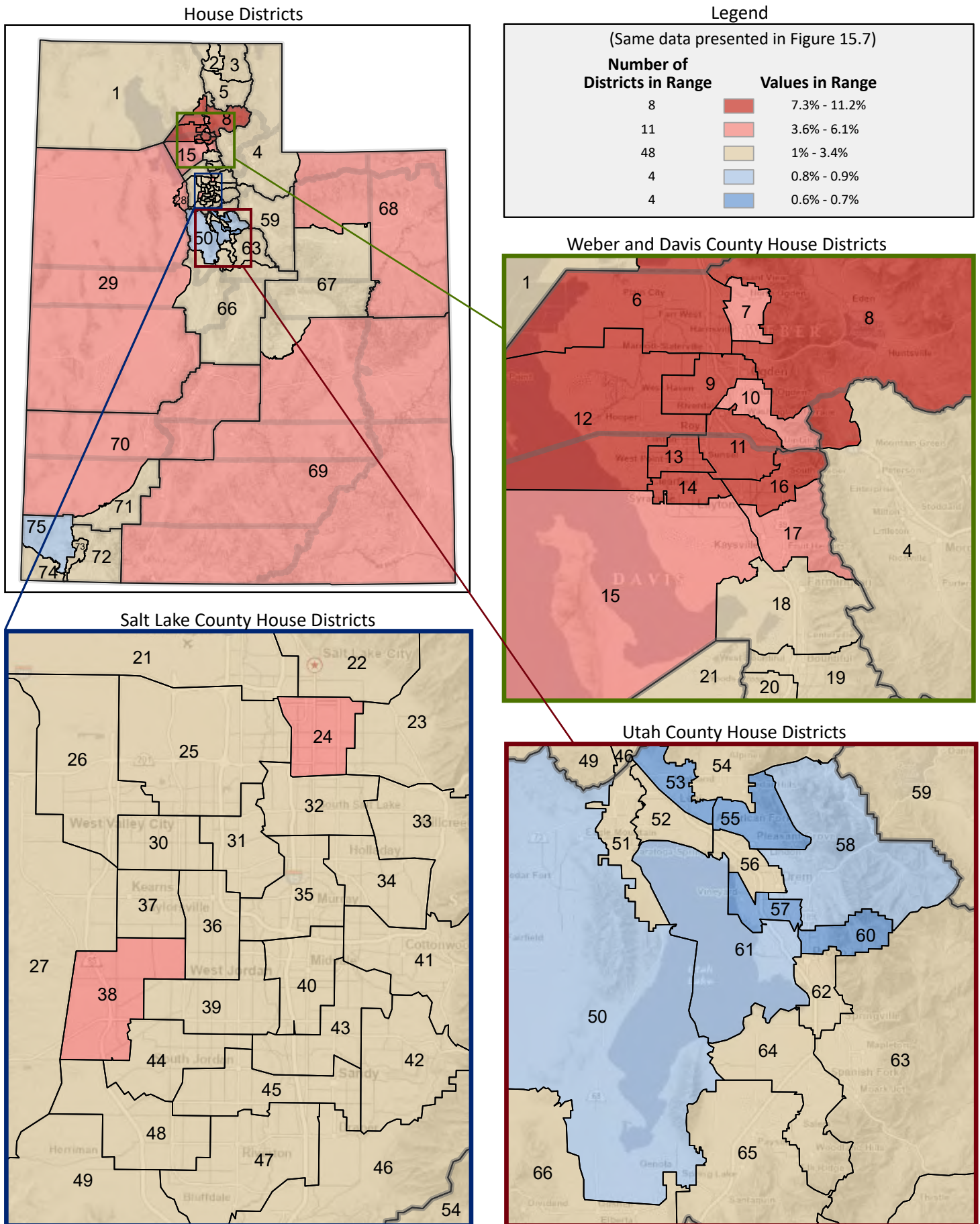

Figure 15.73 - OCCUPATION, INDUSTRY, AND EMPLOYER TYPE
**Percentage of Civilian Employed Population Age 16+,
 Who are Self-Employed in Own Not Incorporated Business Workers**
 (Sixth category in Figure 15.62; same data presented in Figure 15.75)

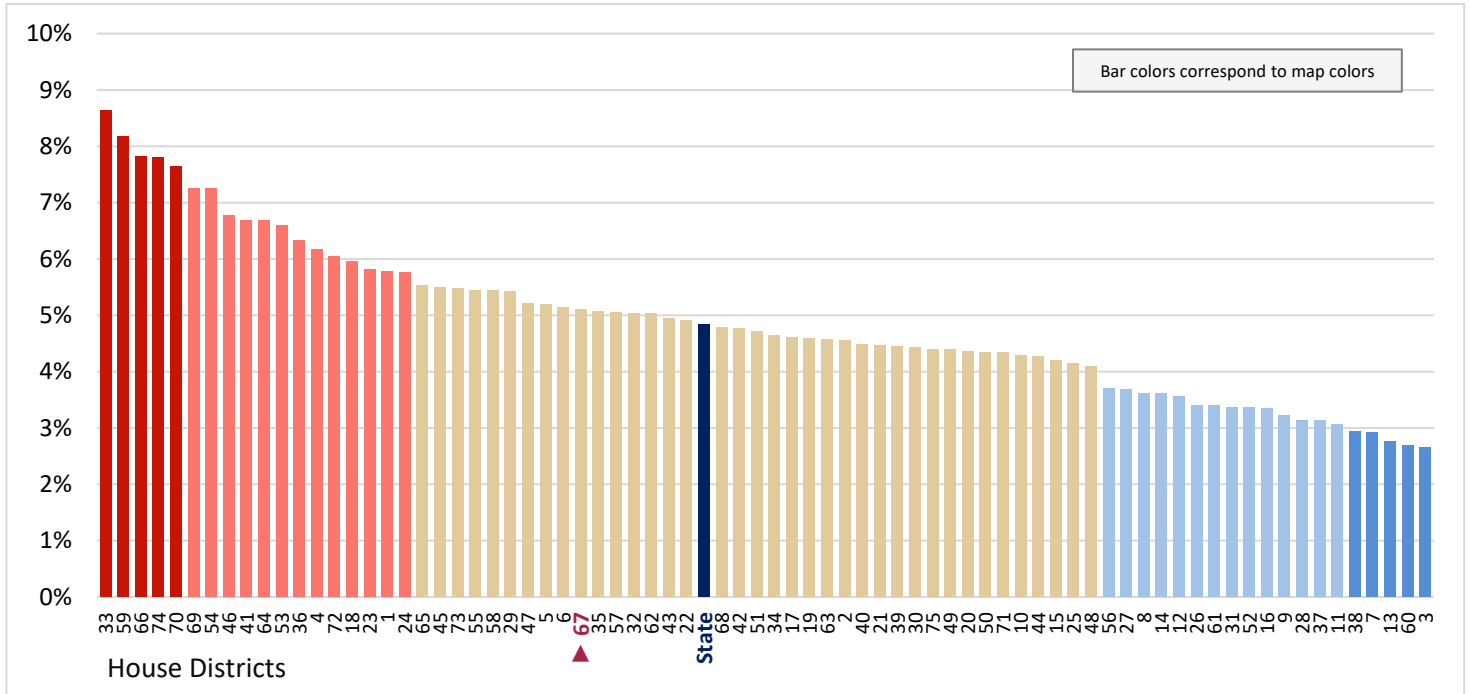

Figure 15.74 - OCCUPATION, INDUSTRY, AND EMPLOYER TYPE
**Percentage of Civilian Employed Population Age 16+,
 Who are Unpaid Family Workers**
 (Last category in Figure 15.62; same data presented in Figure 15.76)

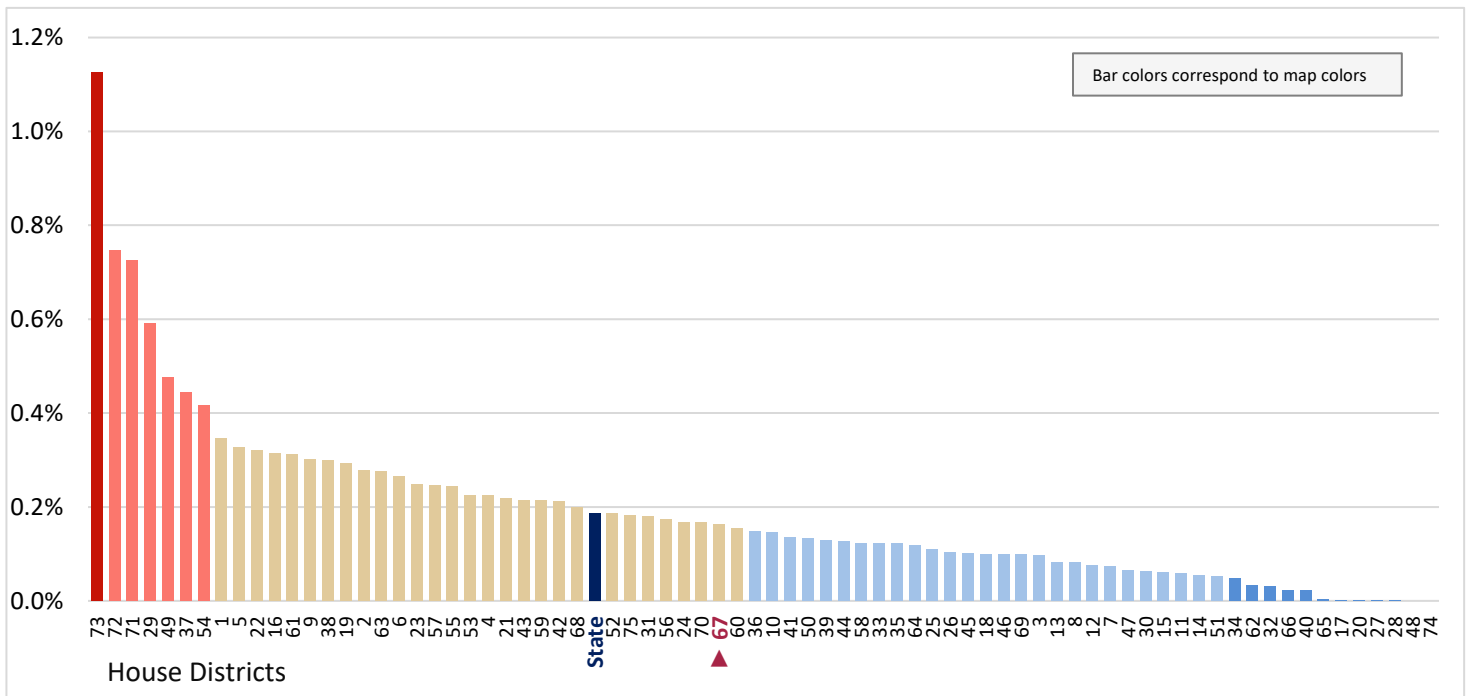

Figure 15.75 - OCCUPATION, INDUSTRY, AND EMPLOYER TYPE
**Percentage of Civilian Employed Population Age 16+,
 Who are Self-Employed in Own Not Incorporated Business Workers**

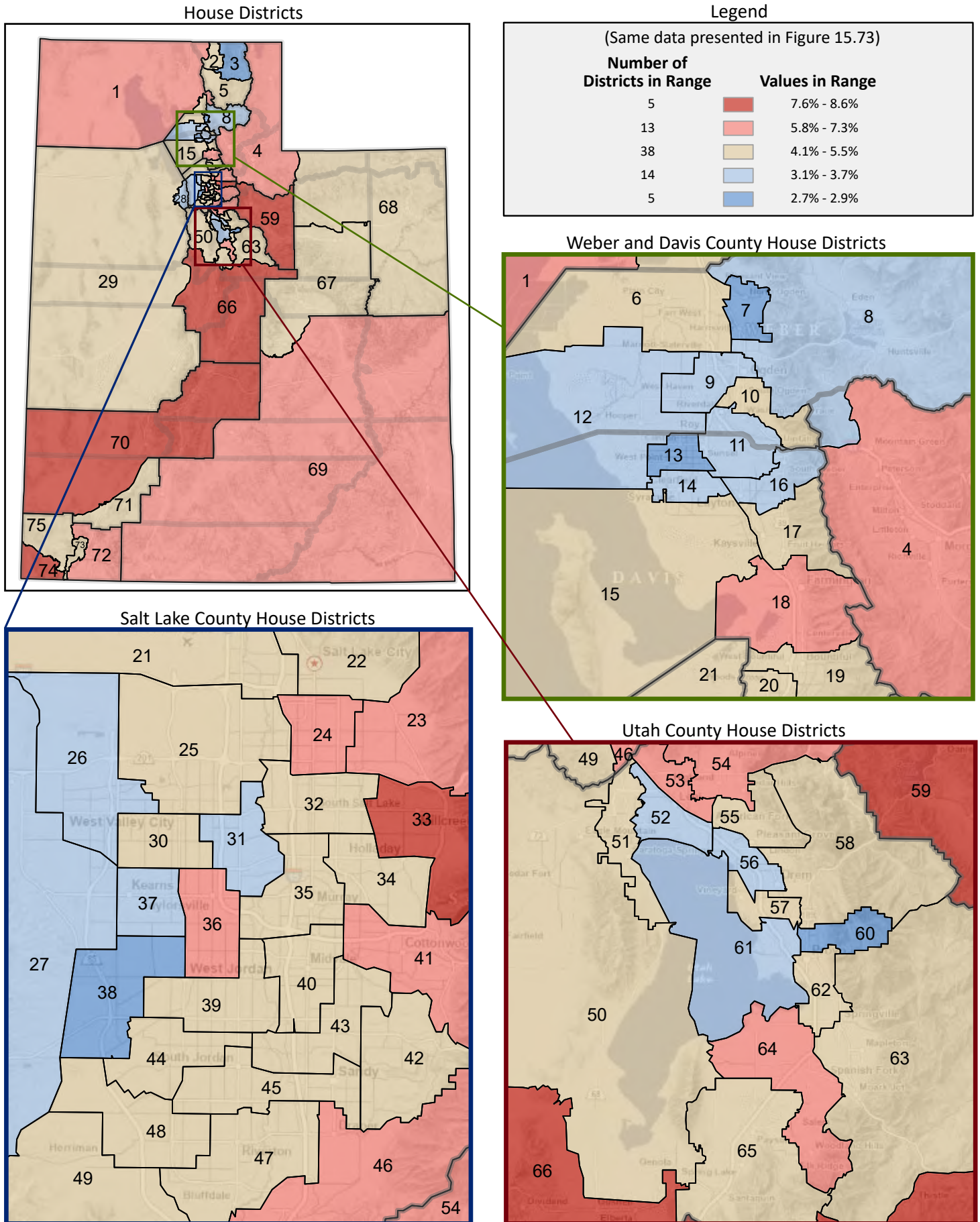

Figure 15.76 - OCCUPATION, INDUSTRY, AND EMPLOYER TYPE
**Percentage of Civilian Employed Population Age 16+,
 Who are Unpaid Family Workers**

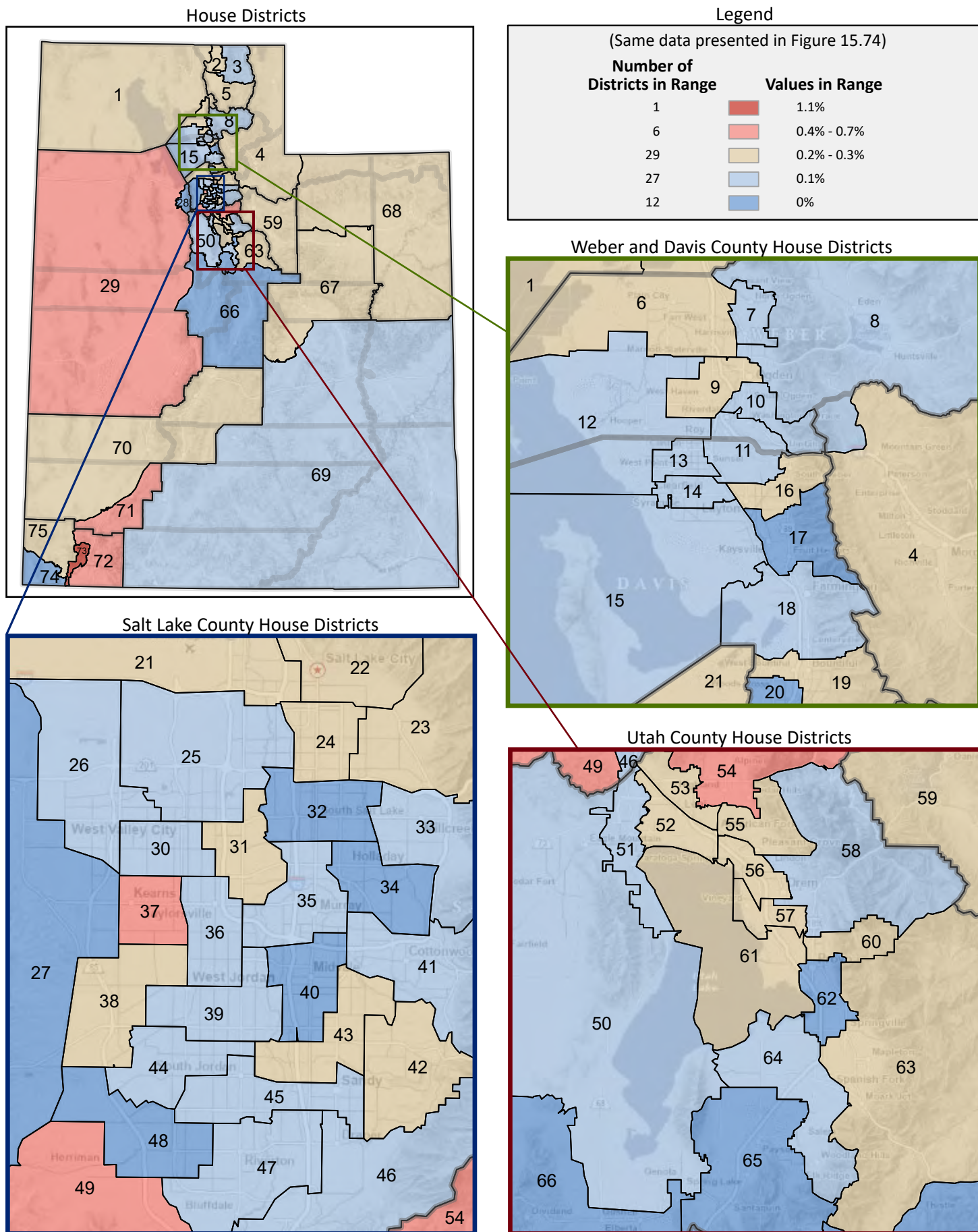

Figure 16.1 - POVERTY STATUS
Percentage of Households, by Poverty Status*
 (Categories are mutually exclusive and sum to 100%)

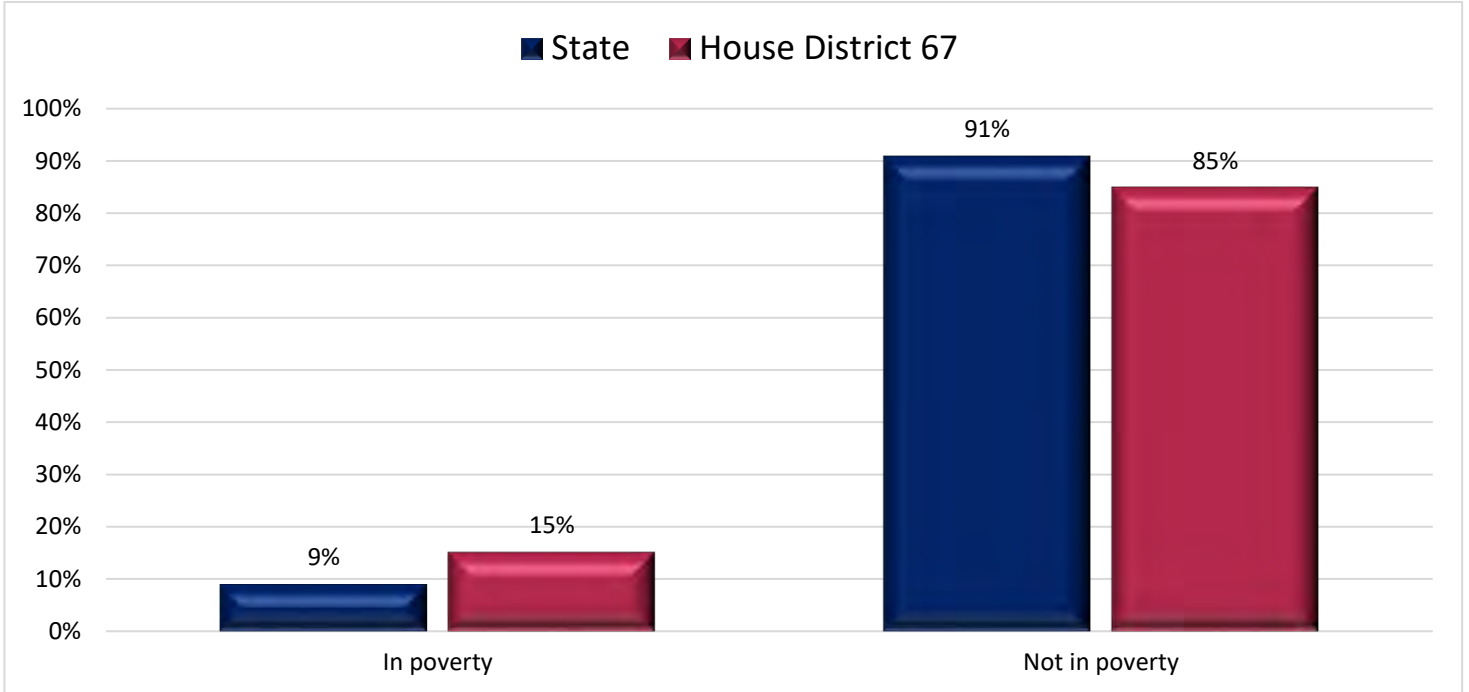
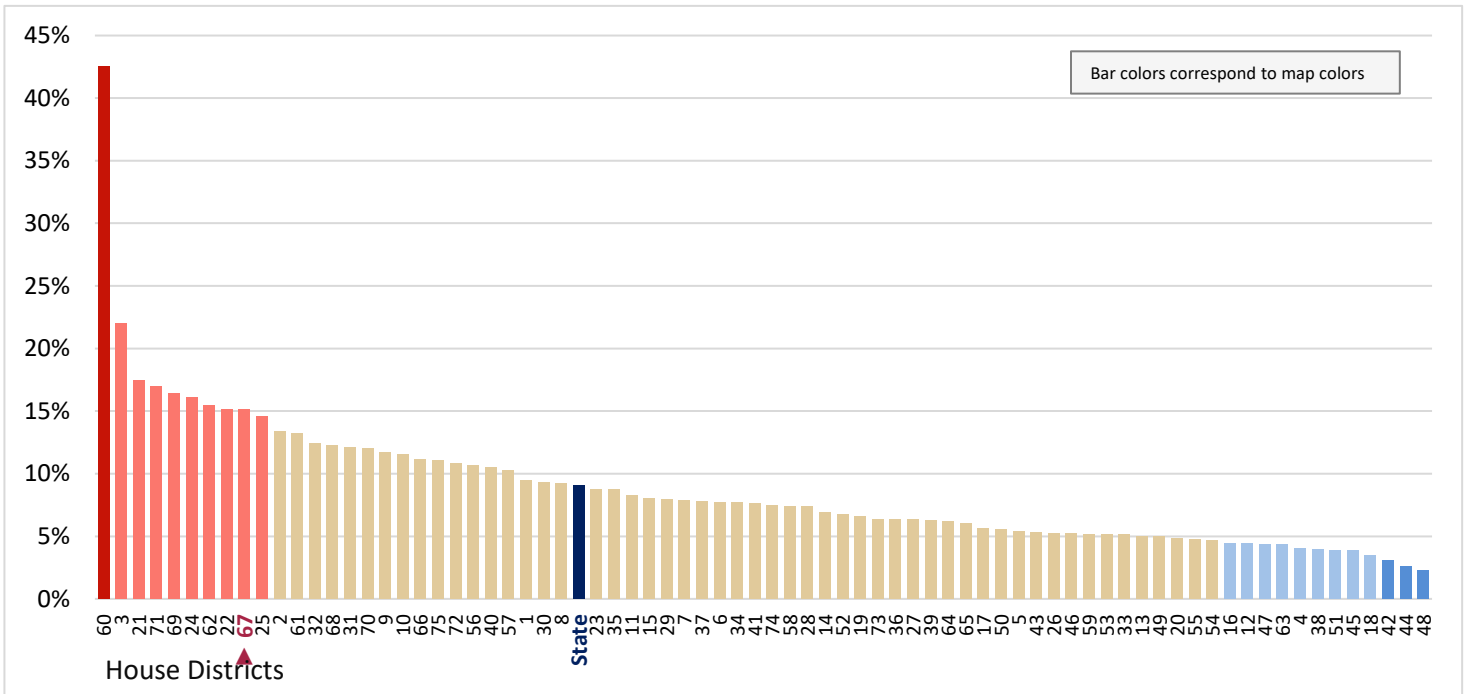

Figure 16.2 - POVERTY STATUS
Percentage of Households, That are in Poverty
 (First category in Figure 16.1; same data presented in Figure 16.3)



* Poverty status of family and non-family households is determined by a formula that uses factors such as income, family size, number of children, and age of the householder.

Figure 16.3 - POVERTY STATUS
Percentage of Households, That are in Poverty

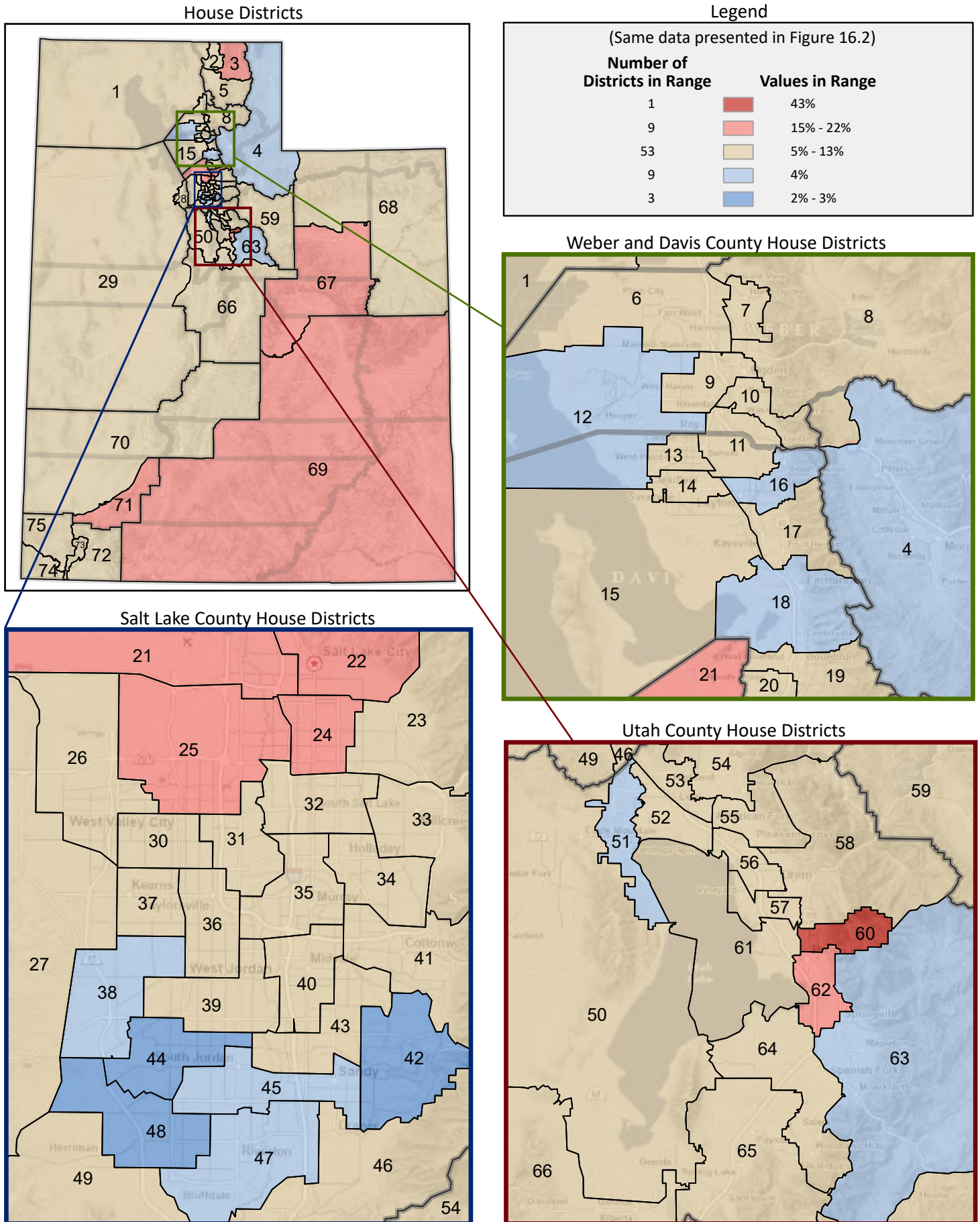

Figure 16.4 - POVERTY STATUS
Percentage of Households in Poverty, by Household Type*

(Categories are mutually exclusive and sum to 100%)

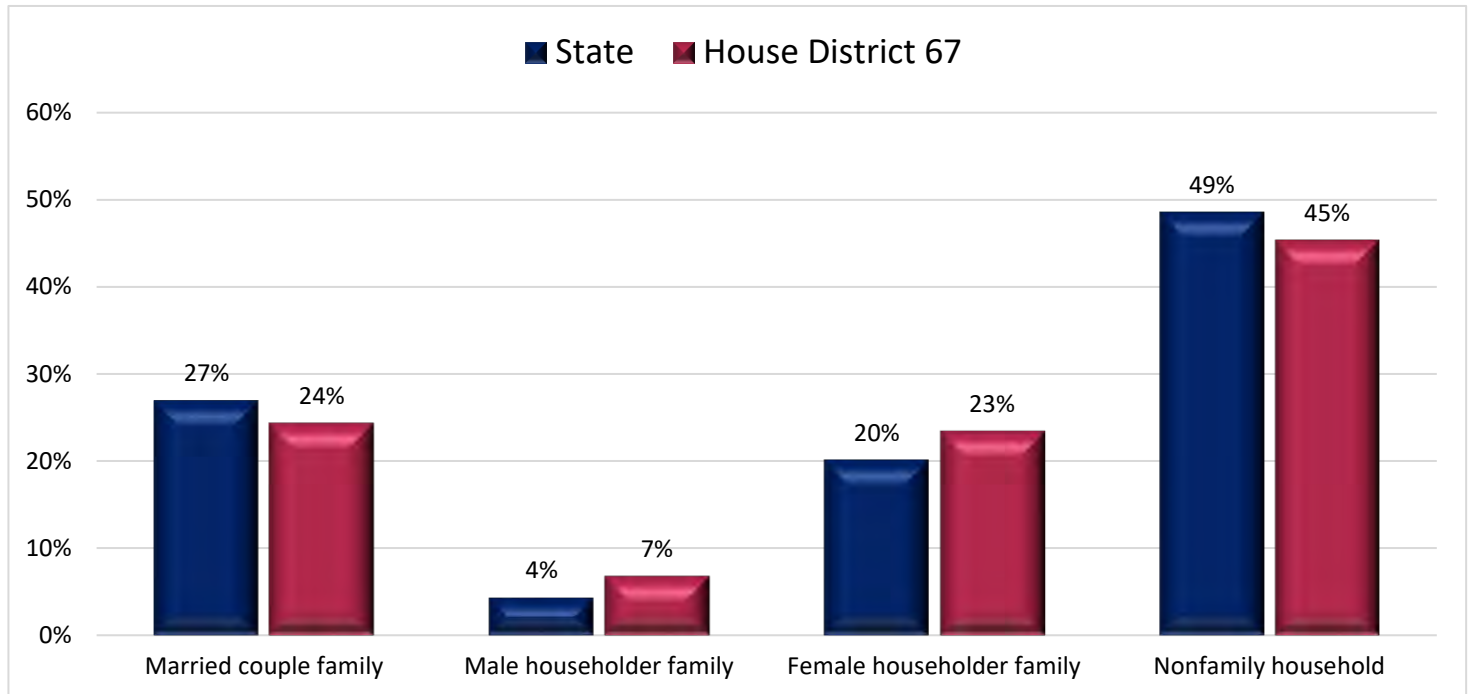
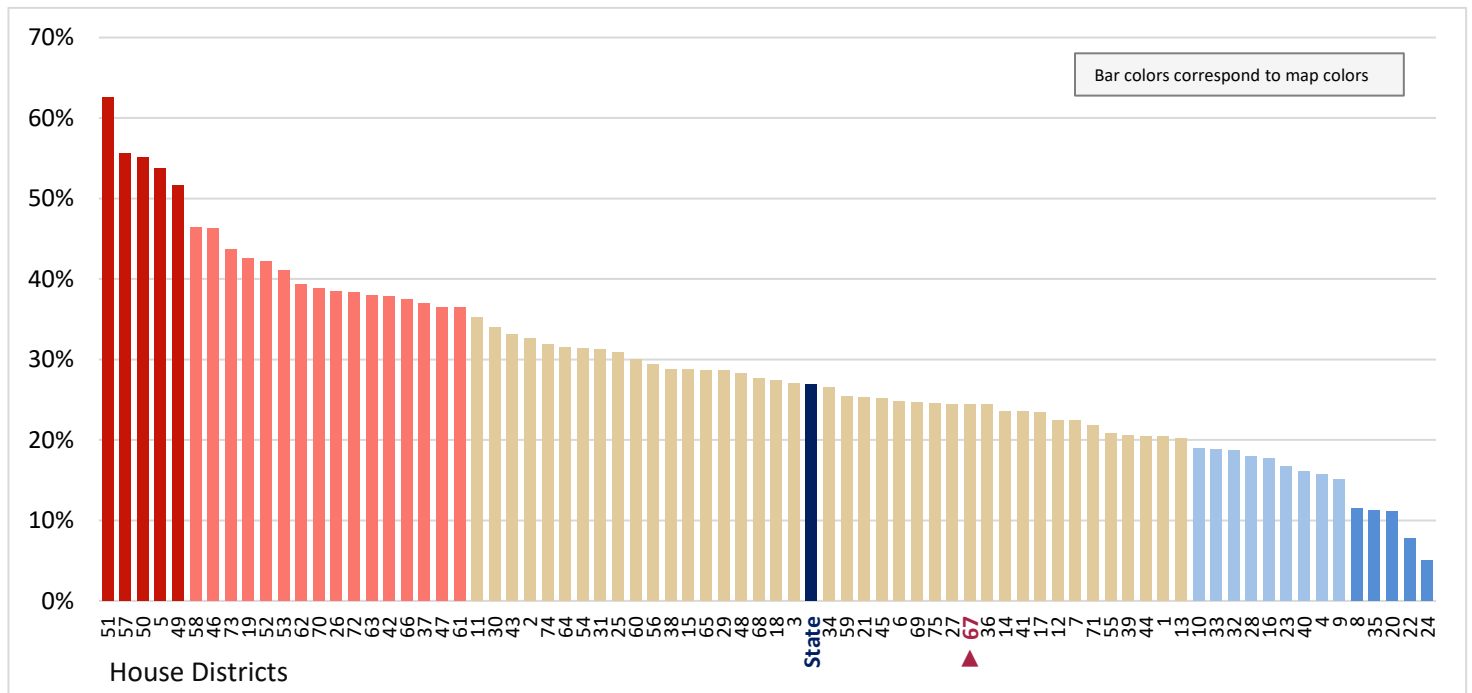

Figure 16.5 - POVERTY STATUS
Percentage of Households in Poverty, That are Married Couple Families

(First category in Figure 16.4; same data presented in Figure 16.6)



* Poverty status of family and non-family households is determined by a formula that uses factors such as income, family size, number of children, and age of the householder.

Figure 16.6 - POVERTY STATUS
Percentage of Households in Poverty, That are Married Couple Families

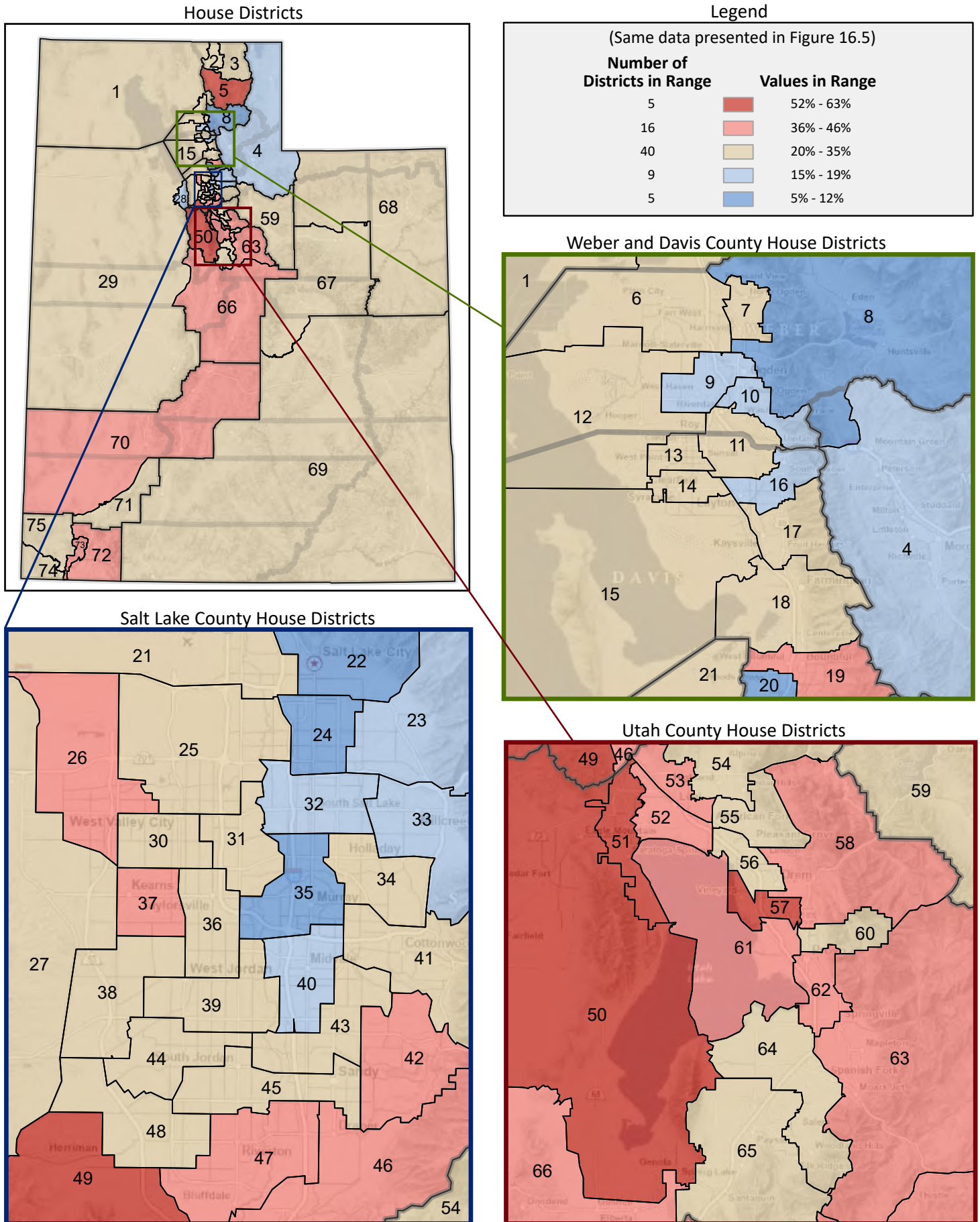

Figure 16.7 - POVERTY STATUS

Percentage of Households in Poverty, That are Male Householder Families

(Second category in Figure 16.4; same data presented in Figure 16.9)

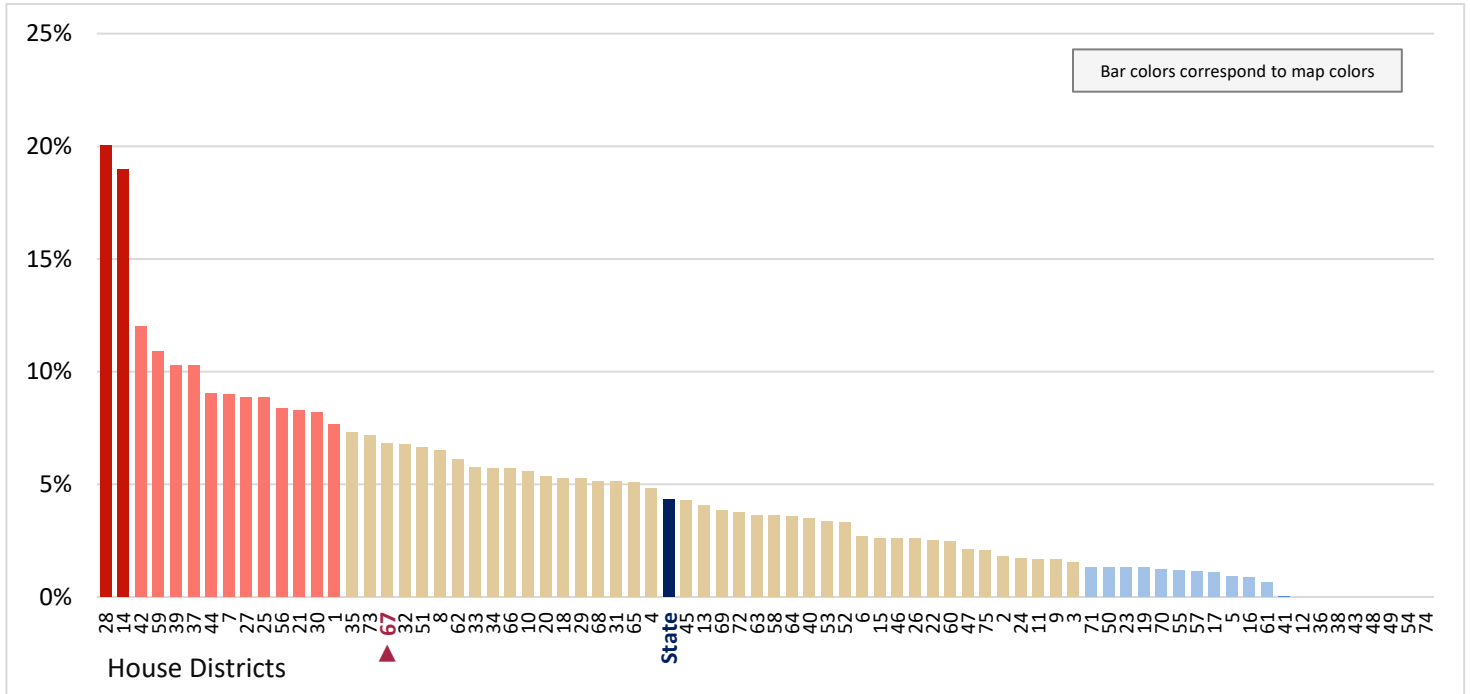

Figure 16.8 - POVERTY STATUS

Percentage of Households in Poverty, That are Female Householder Families

(Third category in Figure 16.4; same data presented in Figure 16.10)

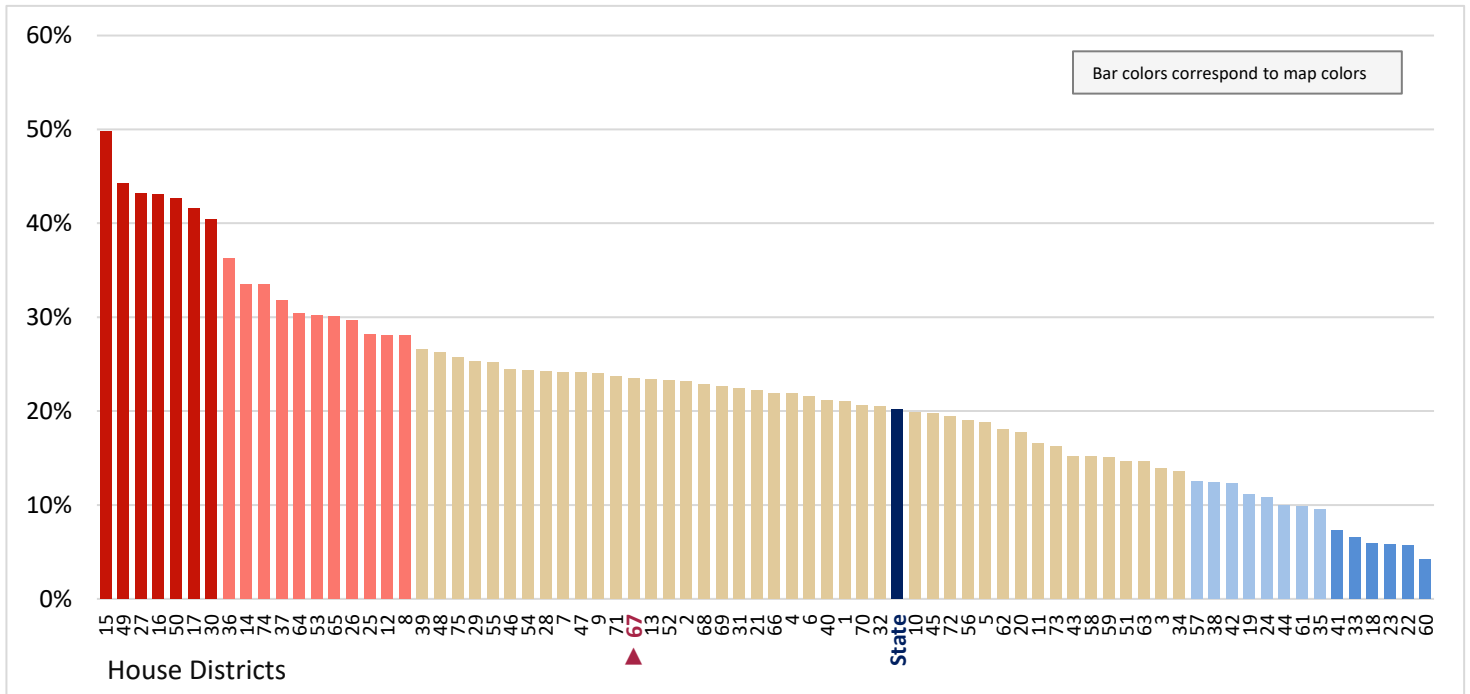

Figure 16.9 - POVERTY STATUS

Percentage of Households in Poverty, That are Male Householder Families

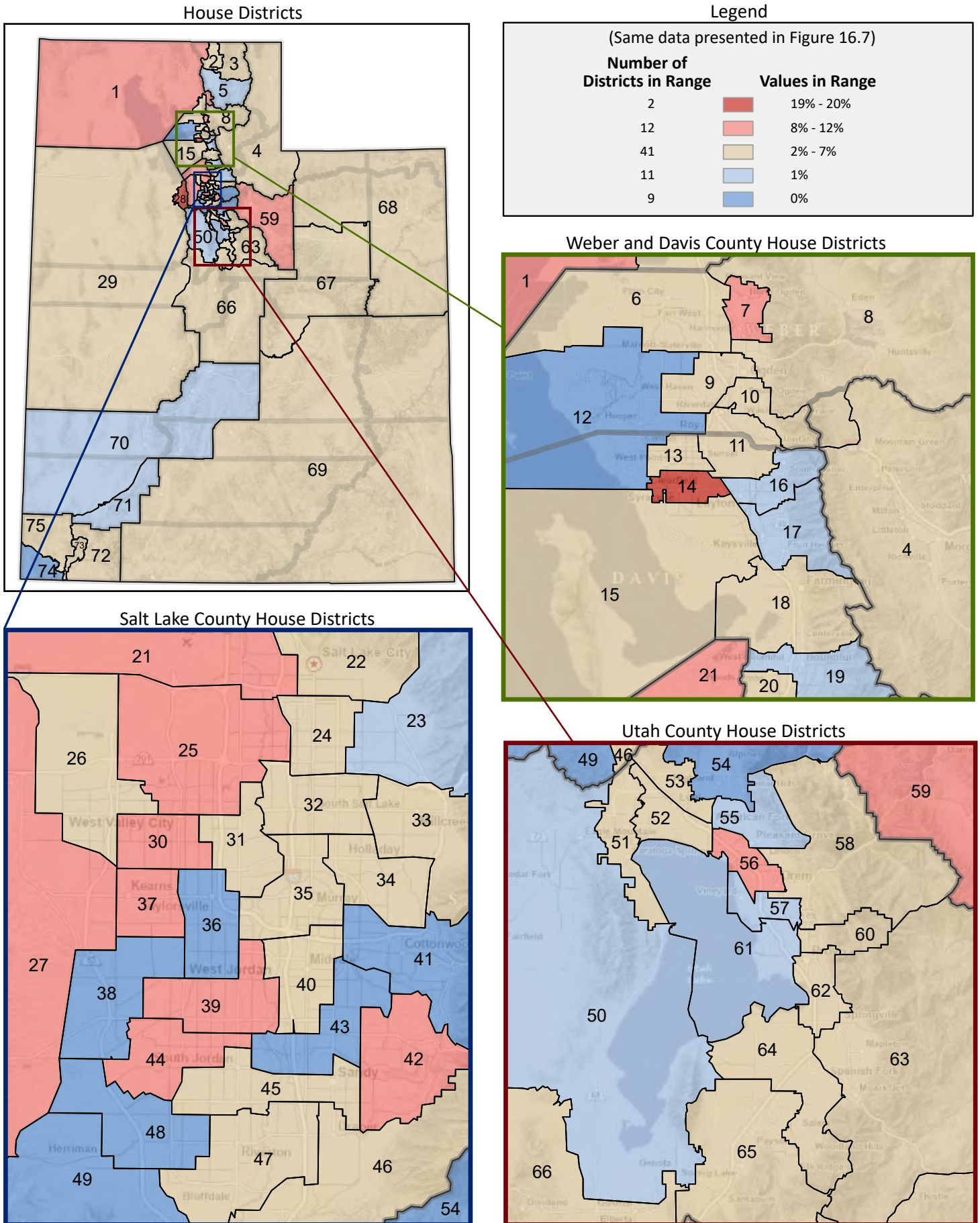

Figure 16.10 - POVERTY STATUS

Percentage of Households in Poverty, That are Female Householder Families

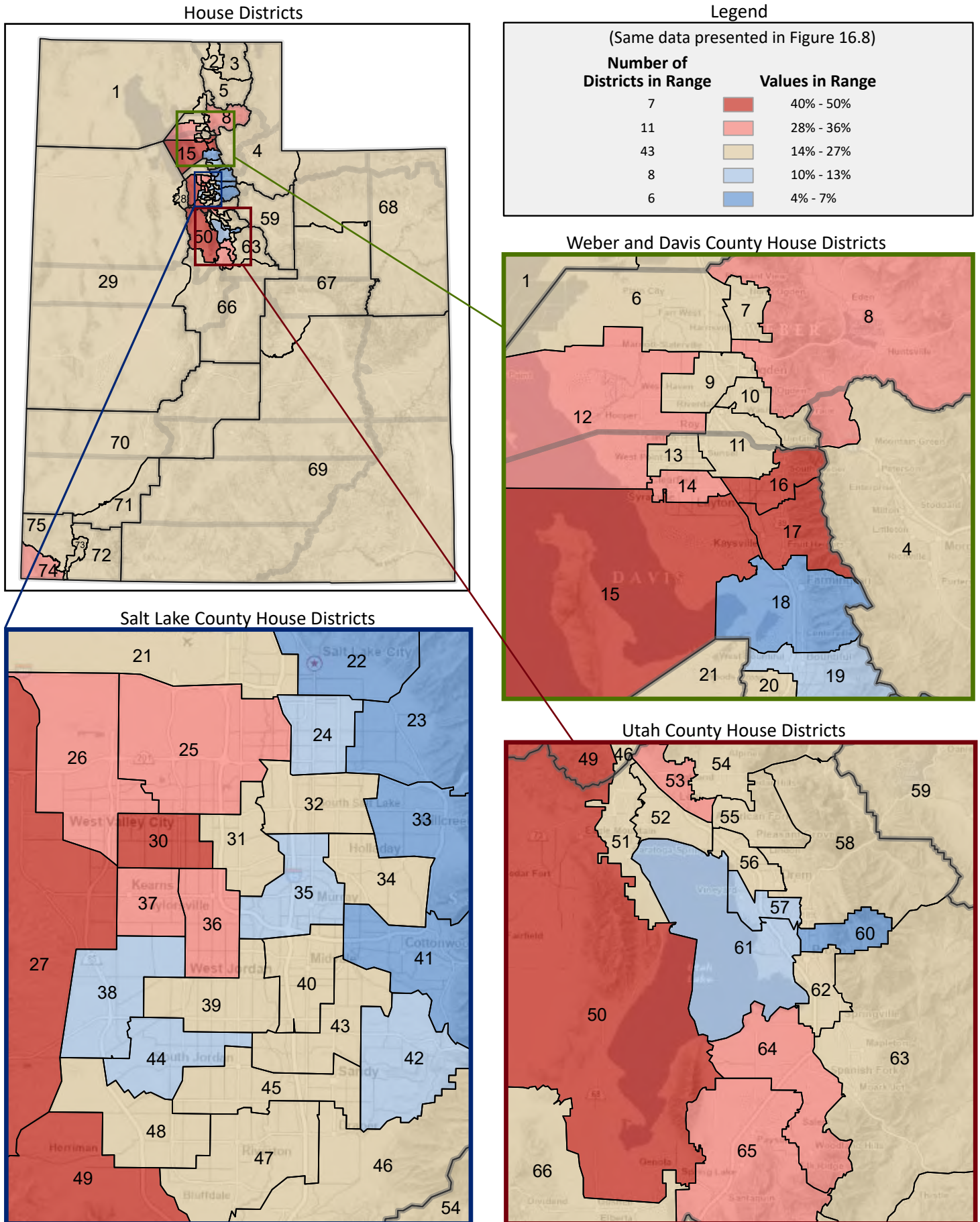

Figure 16.11 - POVERTY STATUS

Percentage of Households in Poverty, That are Nonfamily Households

(Last category in Figure 16.4; same data presented in Figure 16.12)

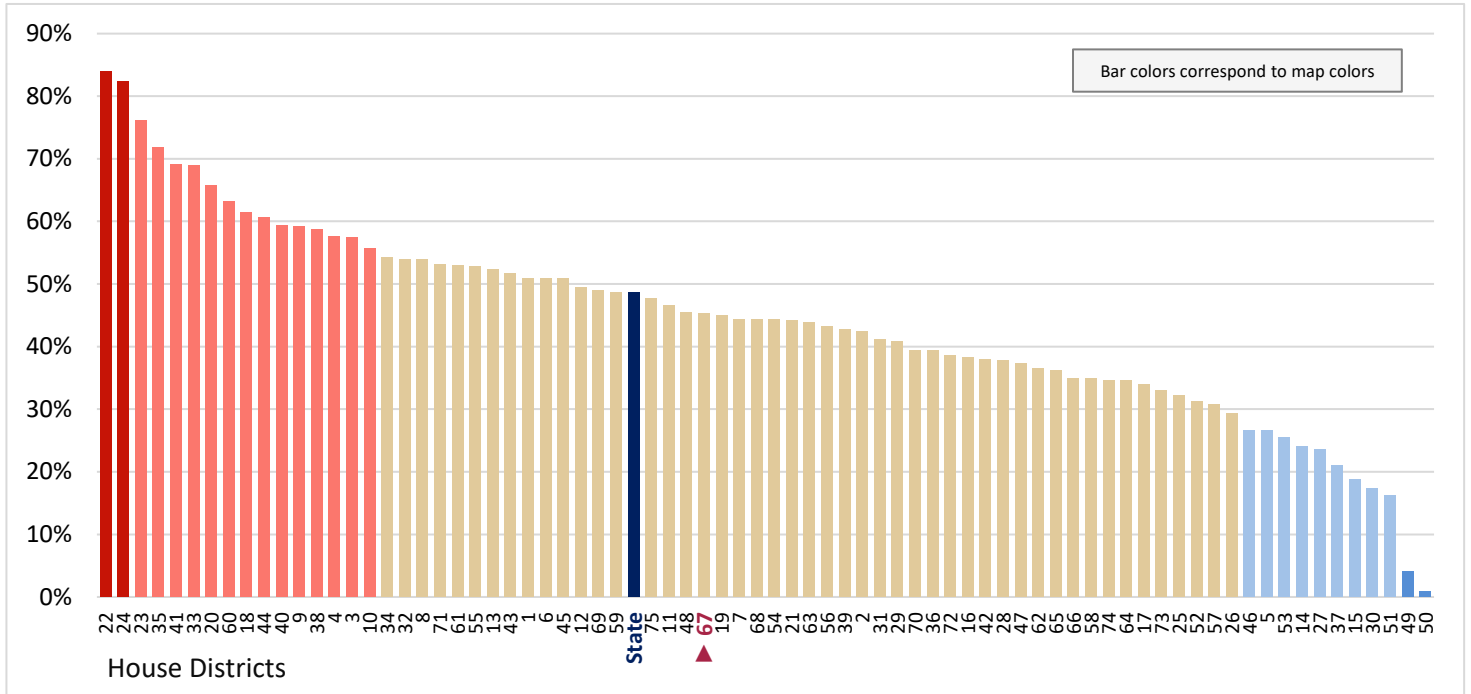

Figure 16.12 - POVERTY STATUS
Percentage of Households in Poverty, That are Nonfamily Households

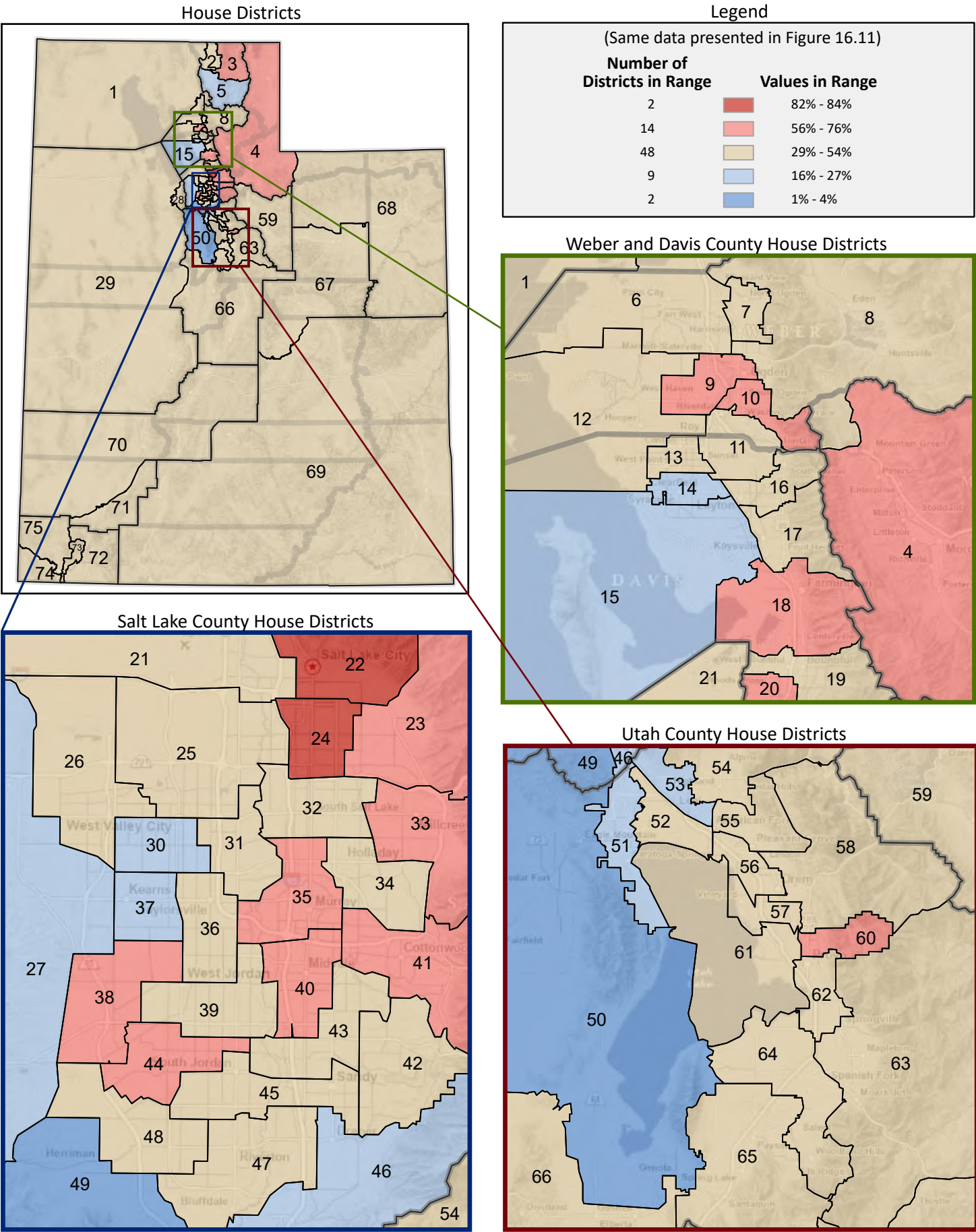

Figure 16.13 - POVERTY STATUS
Percentage of Households in Poverty, by Age of Householder*

(Categories are mutually exclusive and sum to 100%)

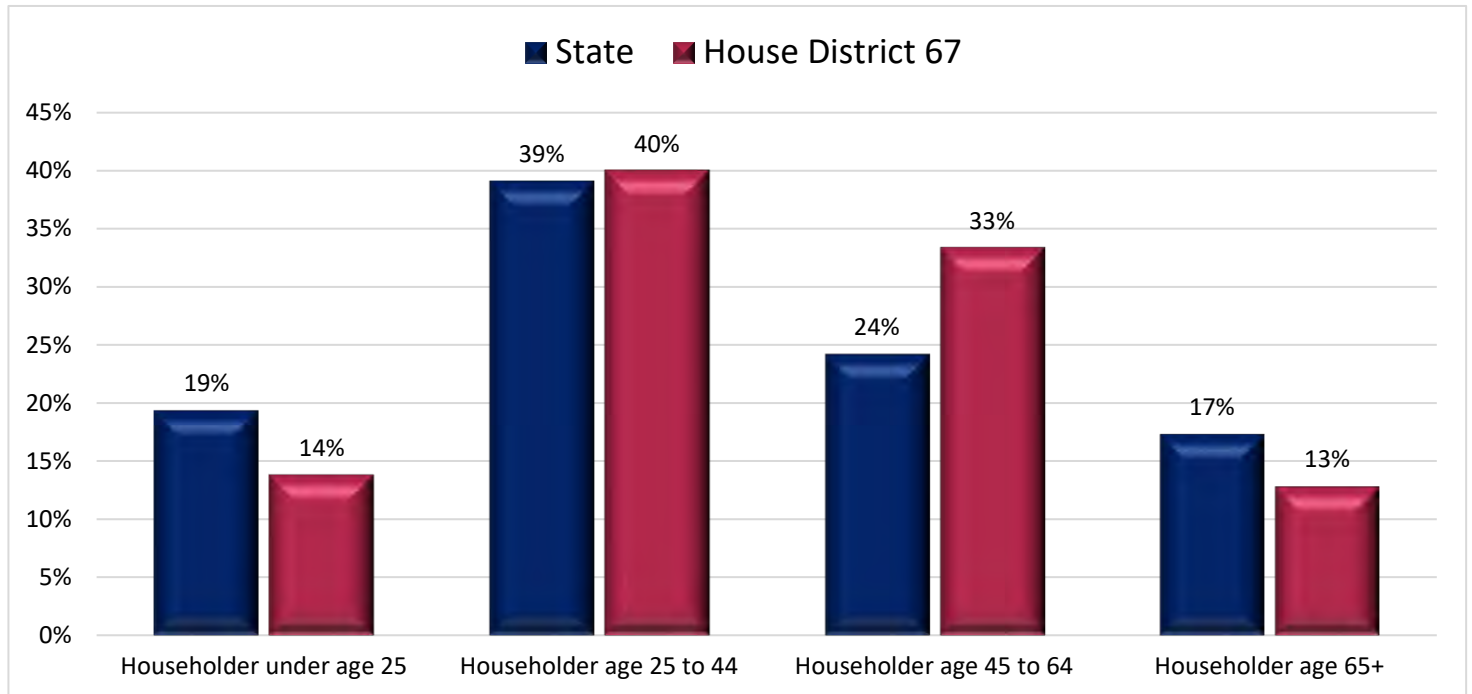
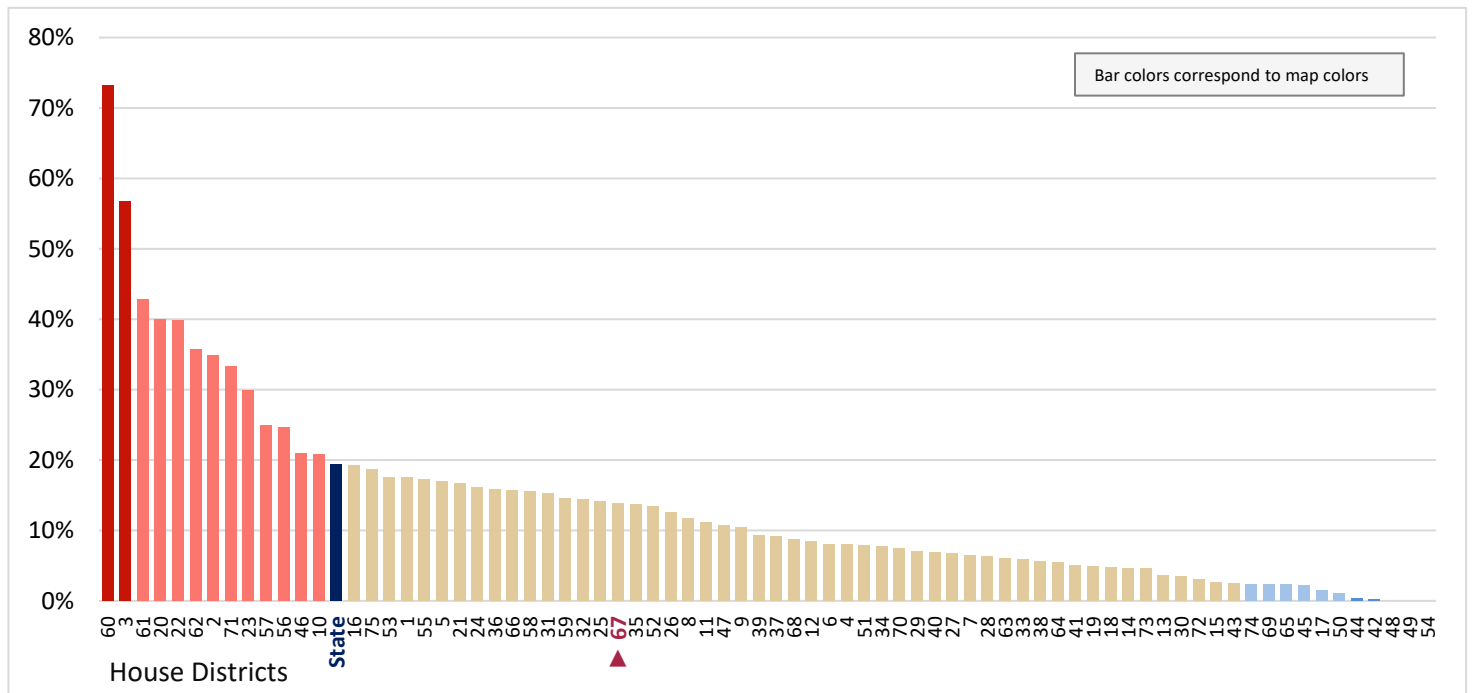

Figure 16.14 - POVERTY STATUS
Percentage of Households in Poverty, That Householders are Under Age 25

(First category in Figure 16.13; same data presented in Figure 16.15)



* Poverty status of family and non-family households is determined by a formula that uses factors such as income, family size, number of children, and age of the householder.

Figure 16.15 - POVERTY STATUS

Percentage of Households in Poverty, That Householders are Under Age 25



Figure 16.16 - POVERTY STATUS

Percentage of Households in Poverty, That Householders are Age 25 to 44

(Second category in Figure 16.13; same data presented in Figure 16.18)

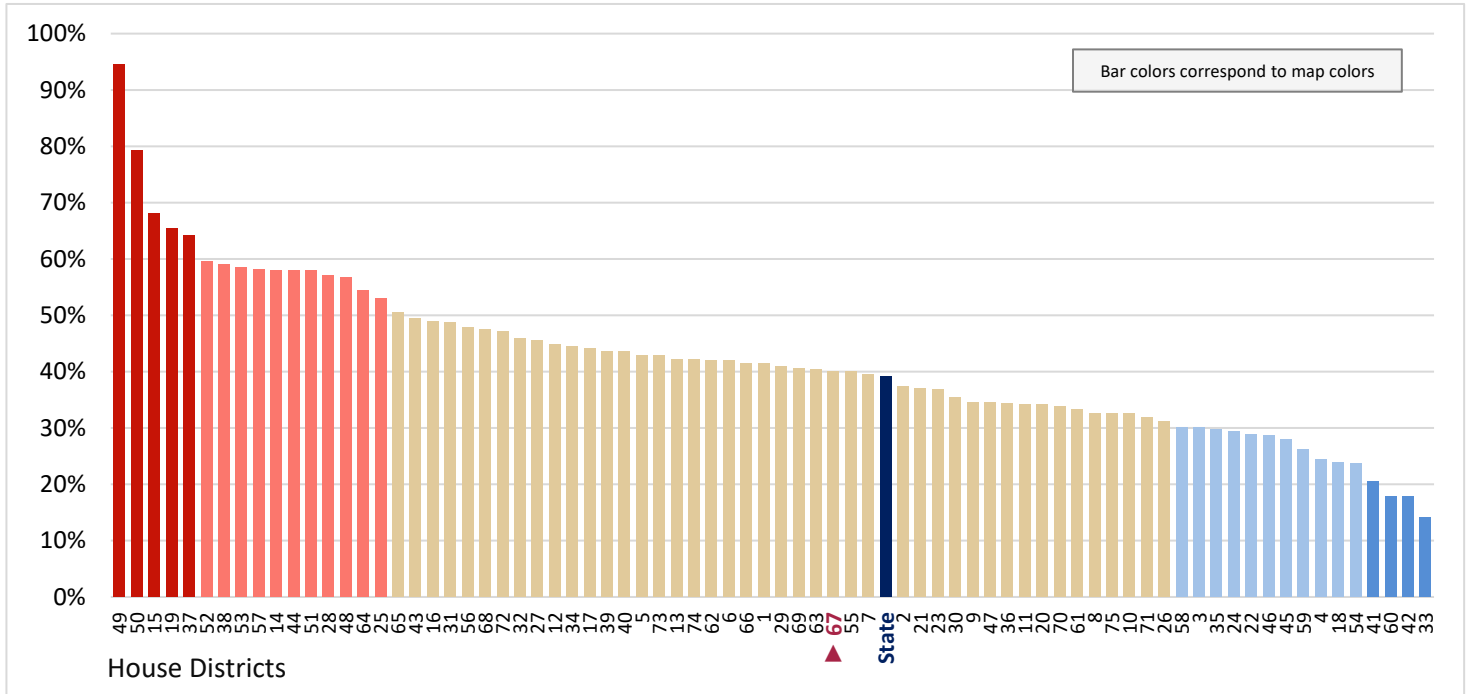

Figure 16.17 - POVERTY STATUS

Percentage of Households in Poverty, That Householders are Age 45 to 64

(Third category in Figure 16.13; same data presented in Figure 16.19)

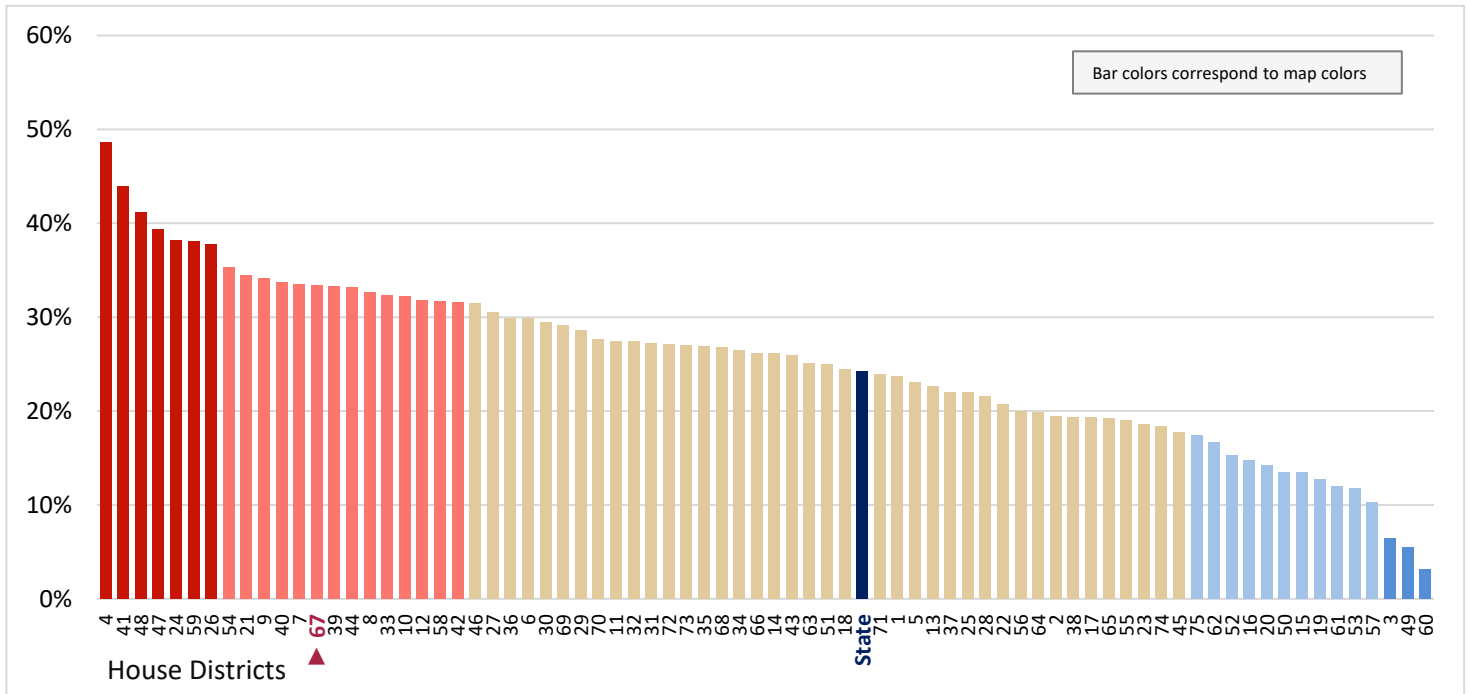

Figure 16.18 - POVERTY STATUS

Percentage of Households in Poverty, That Householders are Age 25 to 44

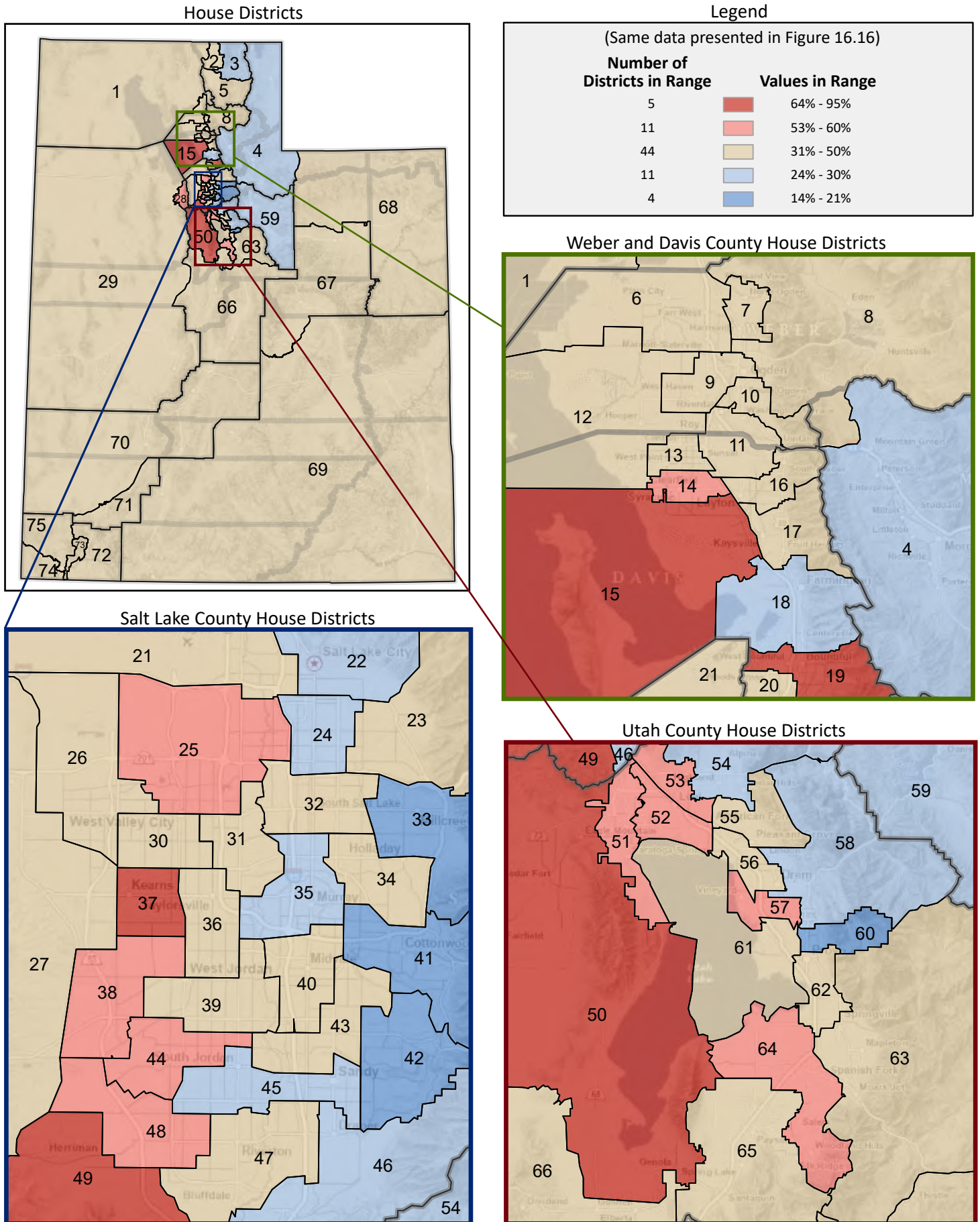

Figure 16.19 - POVERTY STATUS

Percentage of Households in Poverty, That Householders are Age 45 to 64

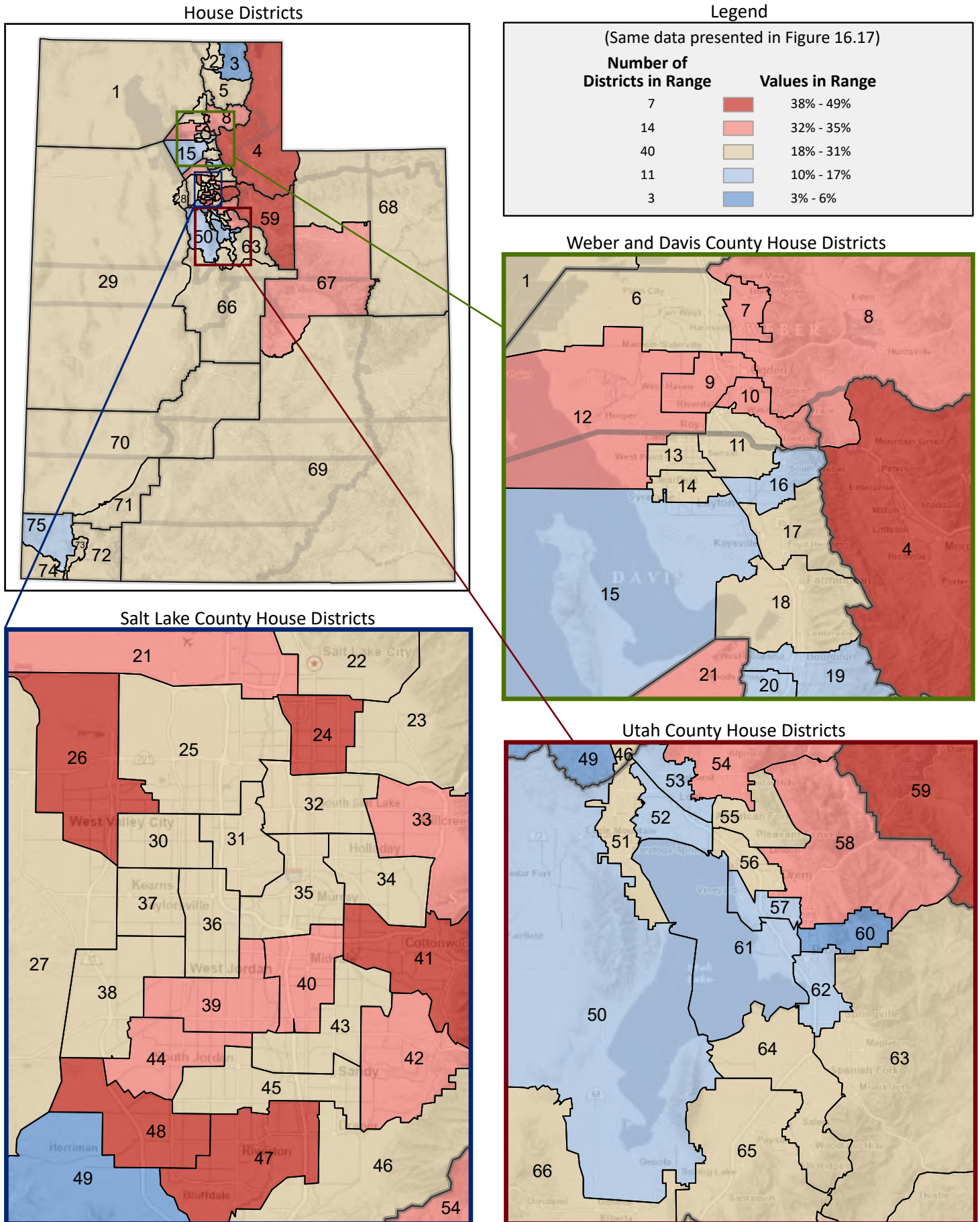

Figure 16.20 - POVERTY STATUS

Percentage of Households in Poverty, That Householders are Age 65+

(Last category in Figure 16.13; same data presented in Figure 16.21)

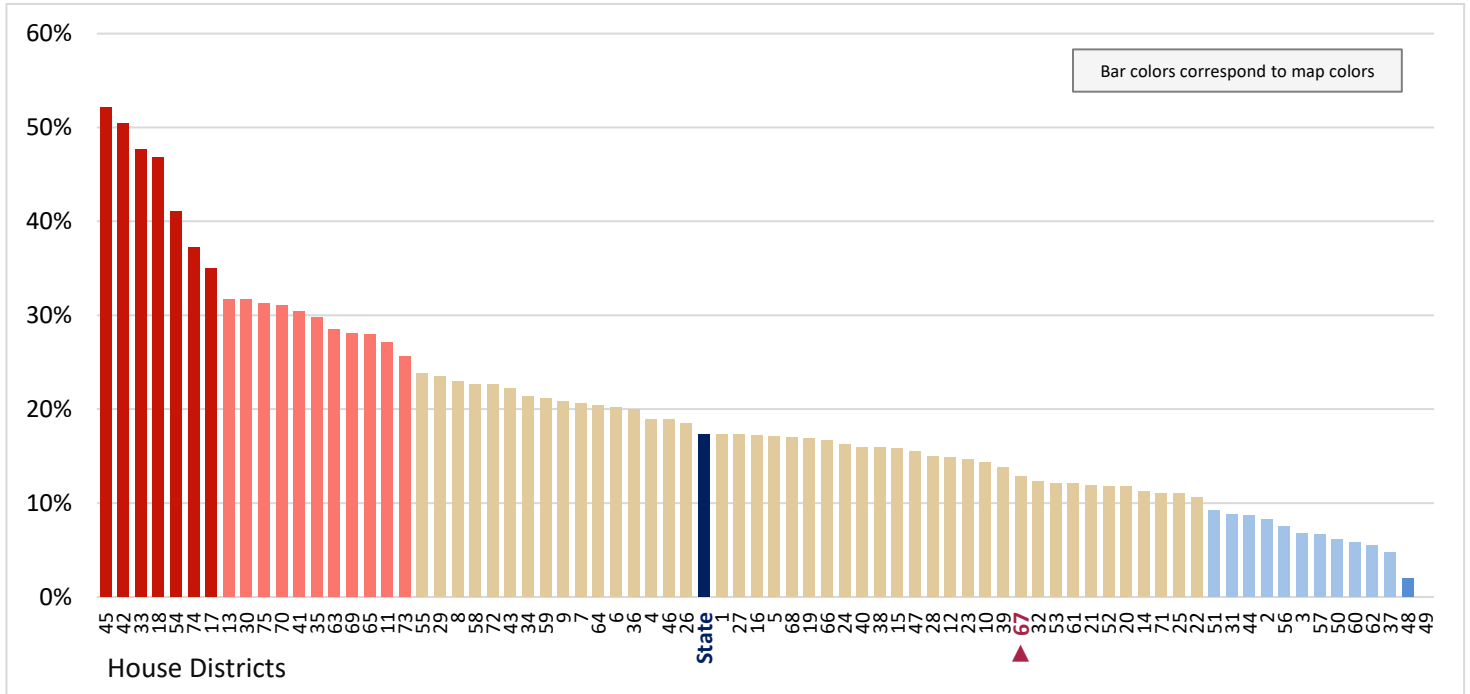

Figure 16.21 - POVERTY STATUS
Percentage of Households in Poverty, That Householders are Age 65+

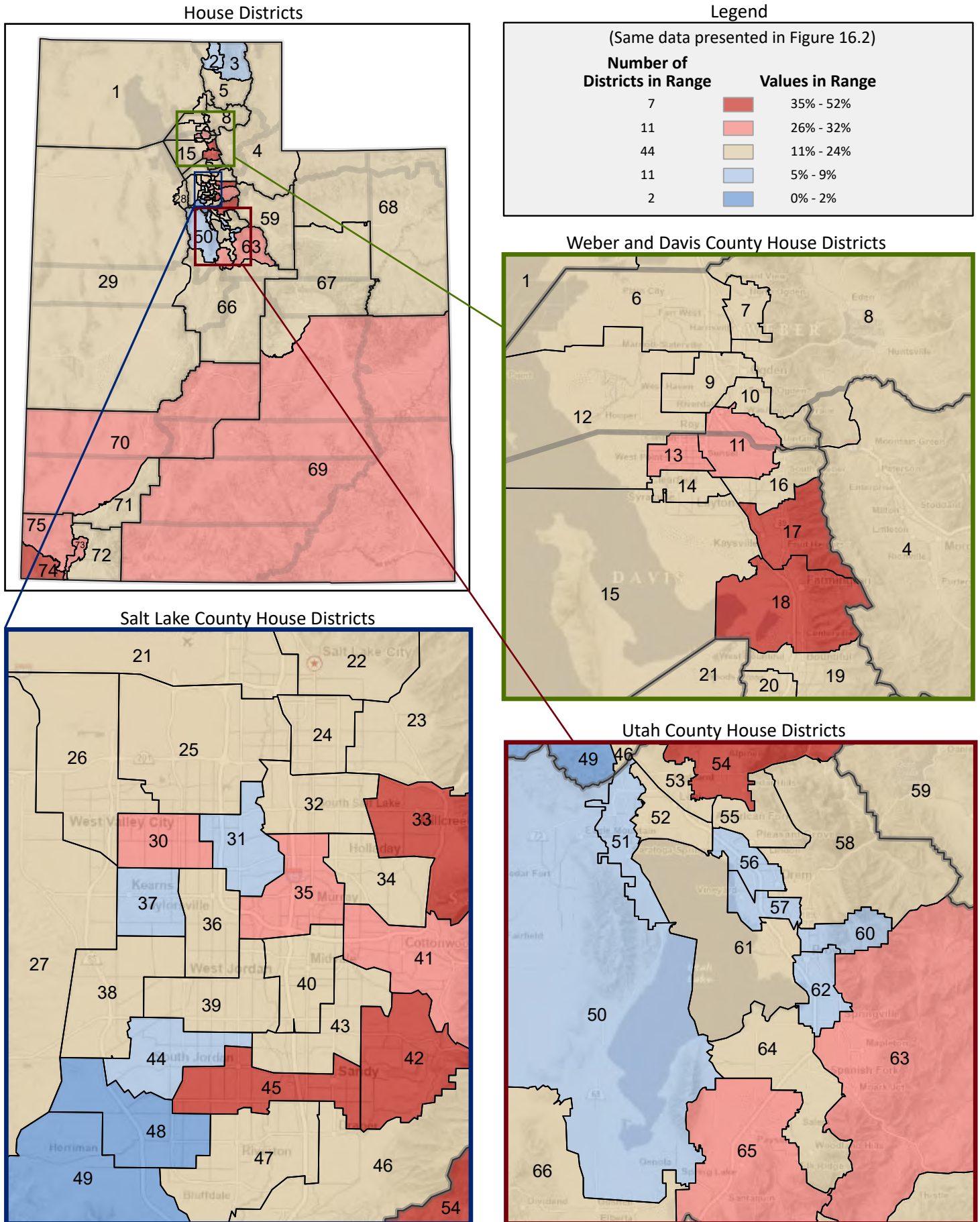

Figure 17.1 - FOOD STAMPS/SUPPLEMENTAL NUTRITION ASSISTANCE PROGRAM (SNAP)
Percentage of Households, by Receipt of Food Stamps/SNAP*
 (Categories are mutually exclusive and sum to 100%)

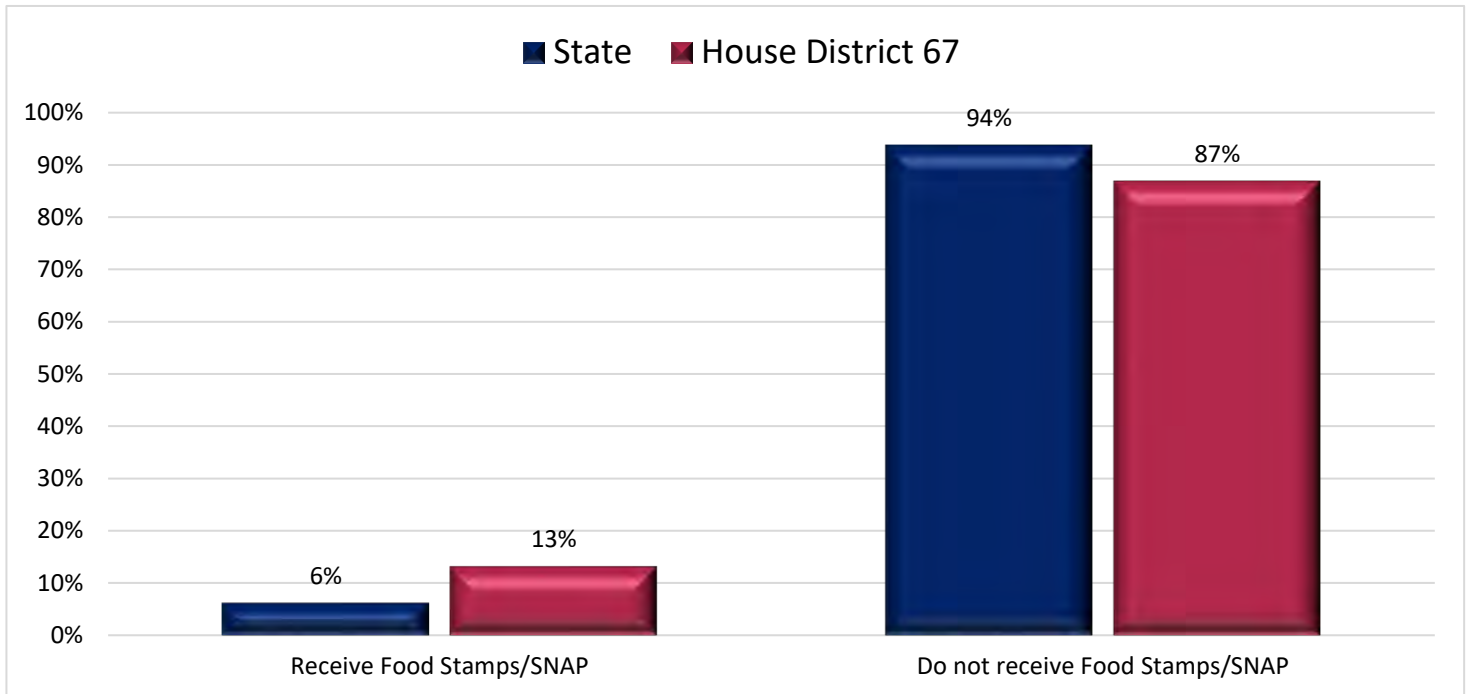
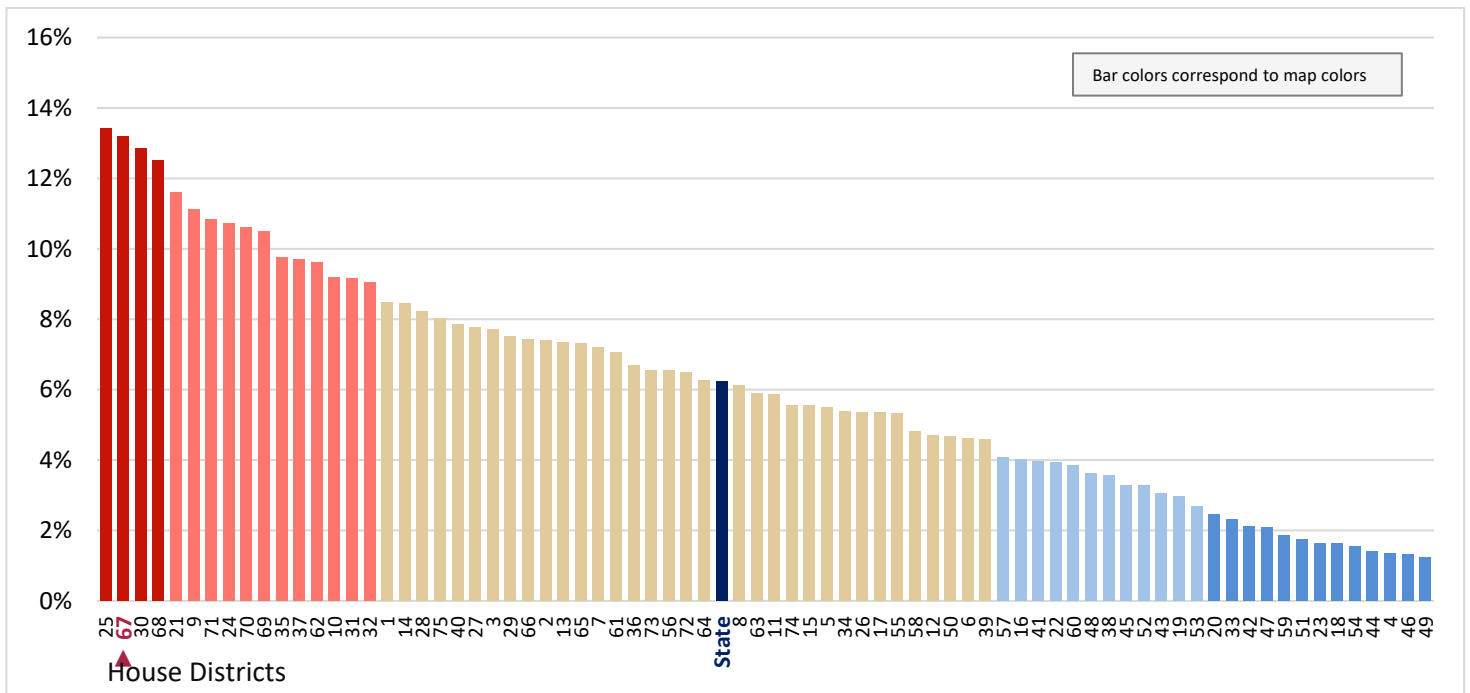

Figure 17.2 - FOOD STAMPS/SUPPLEMENTAL NUTRITION ASSISTANCE PROGRAM (SNAP)
Percentage of Households, That Receive Food Stamps/SNAP
 (First category in Figure 17.1; same data presented in Figure 17.3)



*Eligibility for the federal food stamp program now known as SNAP (Supplemental Nutrition Assistance Program) is both income and asset based. A household's gross income must be less than 130% of poverty and the household's net income must be less than 100% of poverty. In addition, the household must have less than \$2,500 in assets. For households with elderly or disabled members, the asset limit is \$3,750.

Figure 17.3 - FOOD STAMPS/SUPPLEMENTAL NUTRITION ASSISTANCE PROGRAM (SNAP)
Percentage of Households, That Receive Food Stamps/SNAP

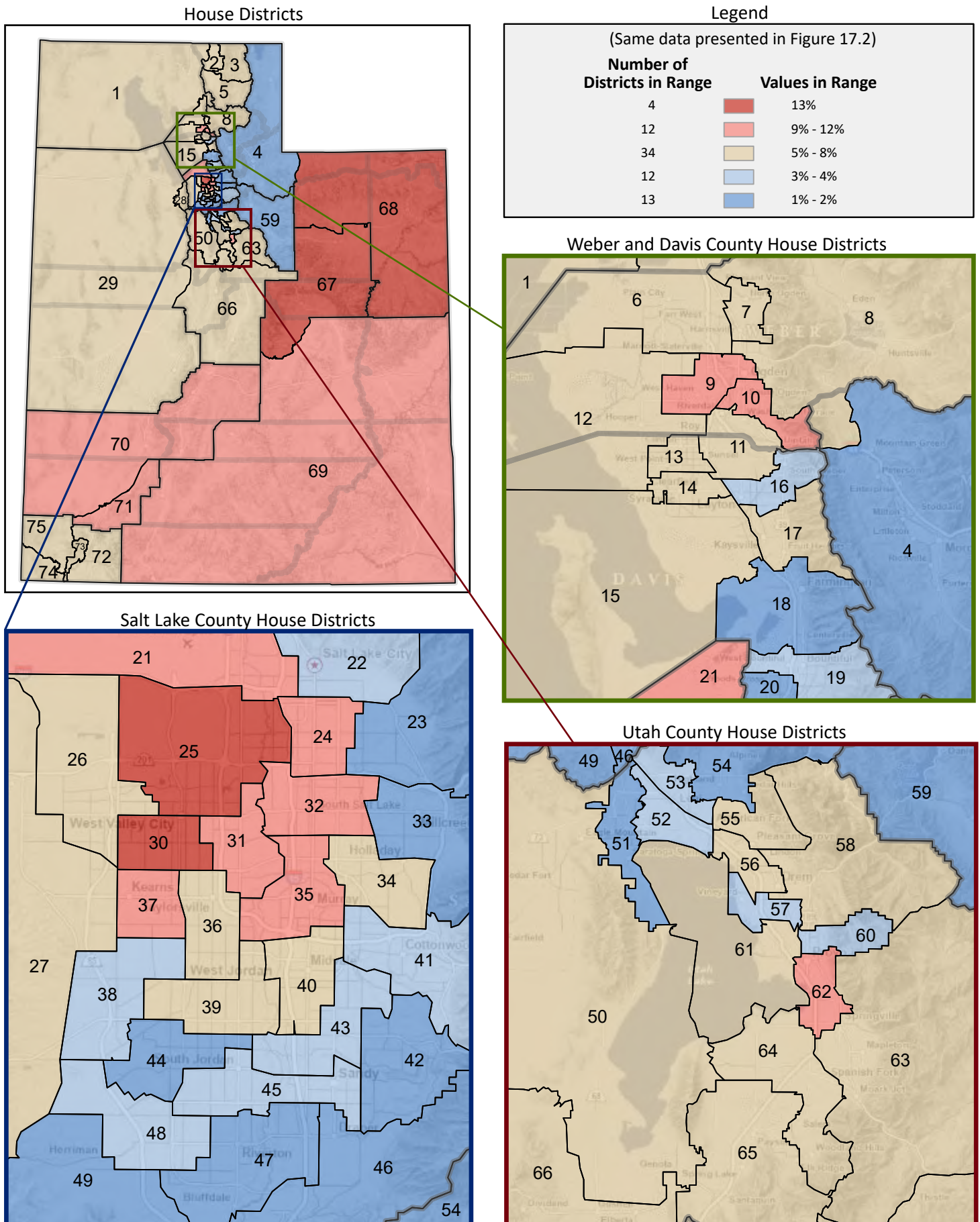

Figure 18.1 - DISABILITY STATUS
Percentage of Households, by Disability Status*
 (Categories are mutually exclusive and sum to 100%)

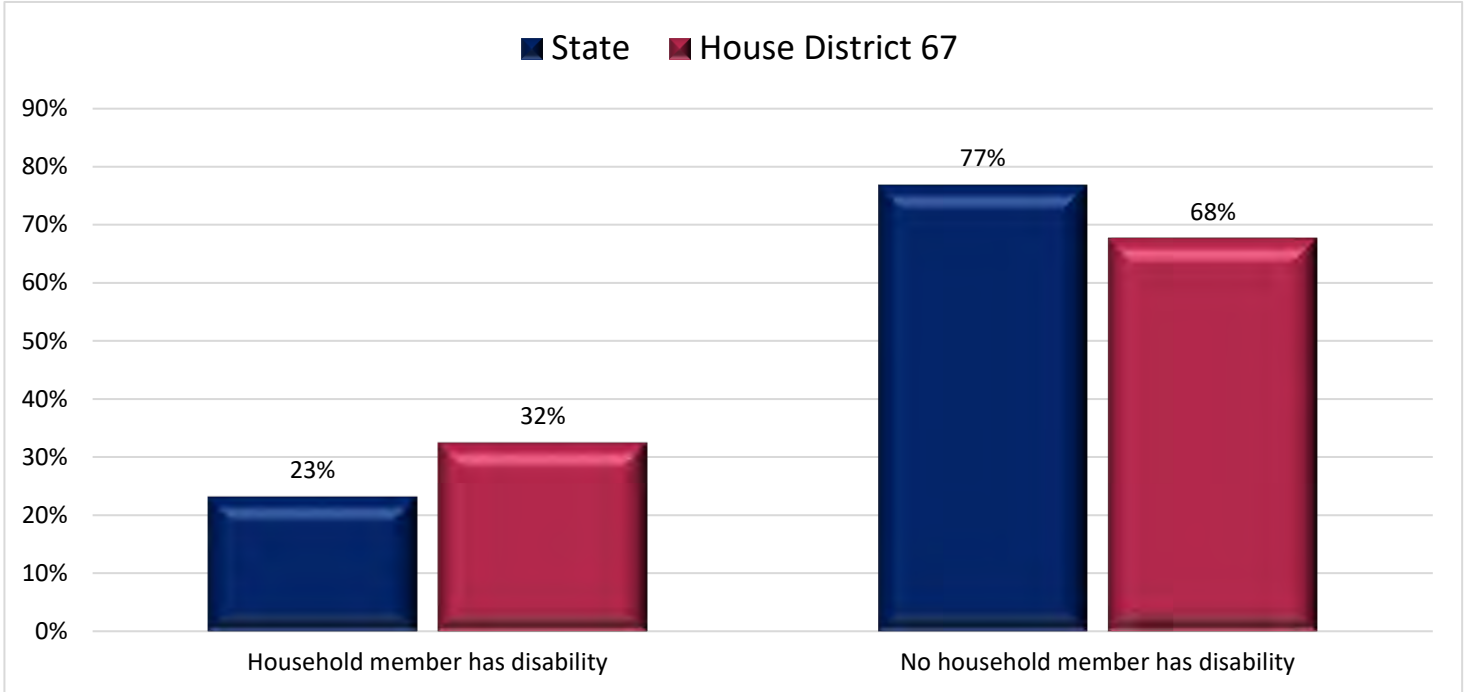
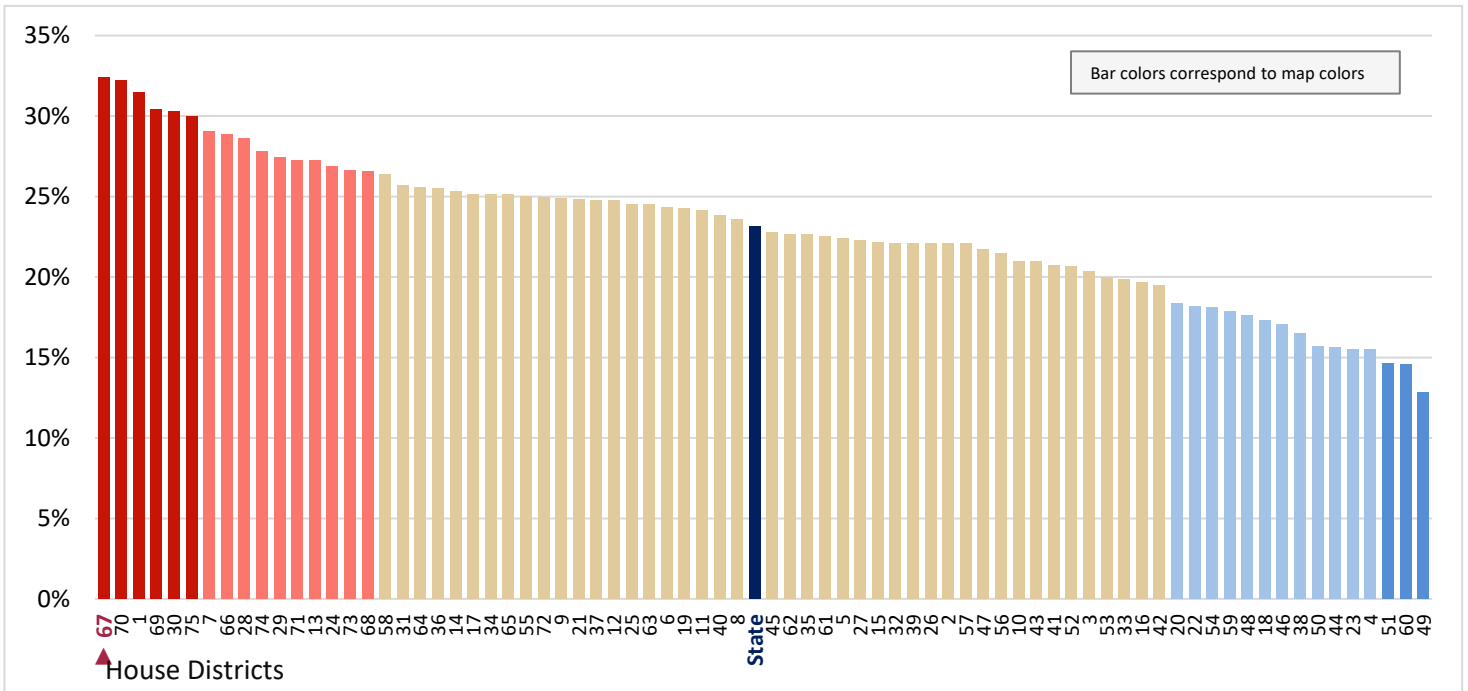

Figure 18.2 - DISABILITY STATUS
Percentage of Households, That have Household Member With Disability
 (First category in Figure 18.1; same data presented in Figure 18.3)



* Disability status is determined by the respondent's answers to six survey questions. For children under 5 years old, hearing and vision difficulty are used to determine disability status. For children between the ages of 5 and 14, disability status is determined from hearing, vision, cognitive, ambulatory, and self-care difficulties. People 15 years of age and older are considered to have a disability if they have difficulty with any of the following: hearing, vision, cognitive, ambulatory, self-care difficulties, and living independently.

Figure 18.3 - DISABILITY STATUS
Percentage of Households, That have Household Member With Disability



Figure 19.1 - TRANSPORTATION TO WORK
Percentage of Workers Age 16+, by Means of Transportation to Work
 (Categories are mutually exclusive and sum to 100%)

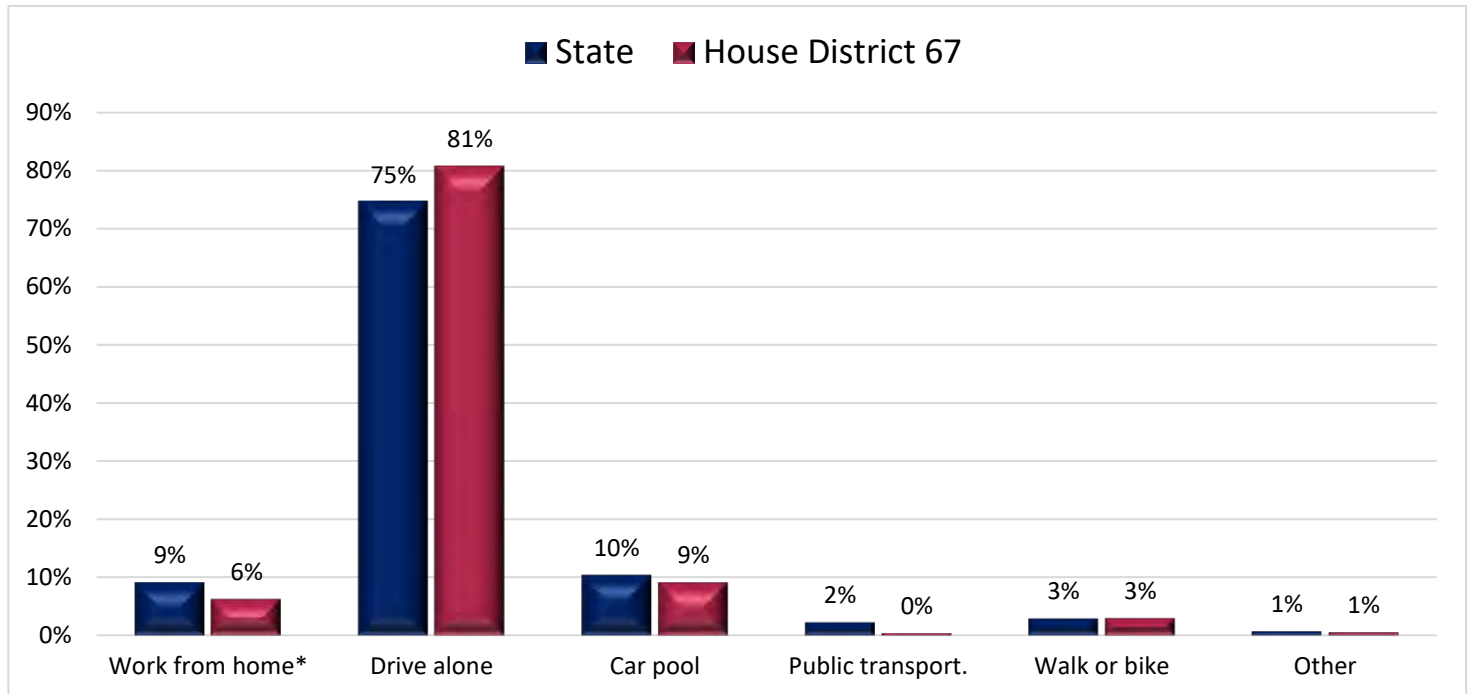
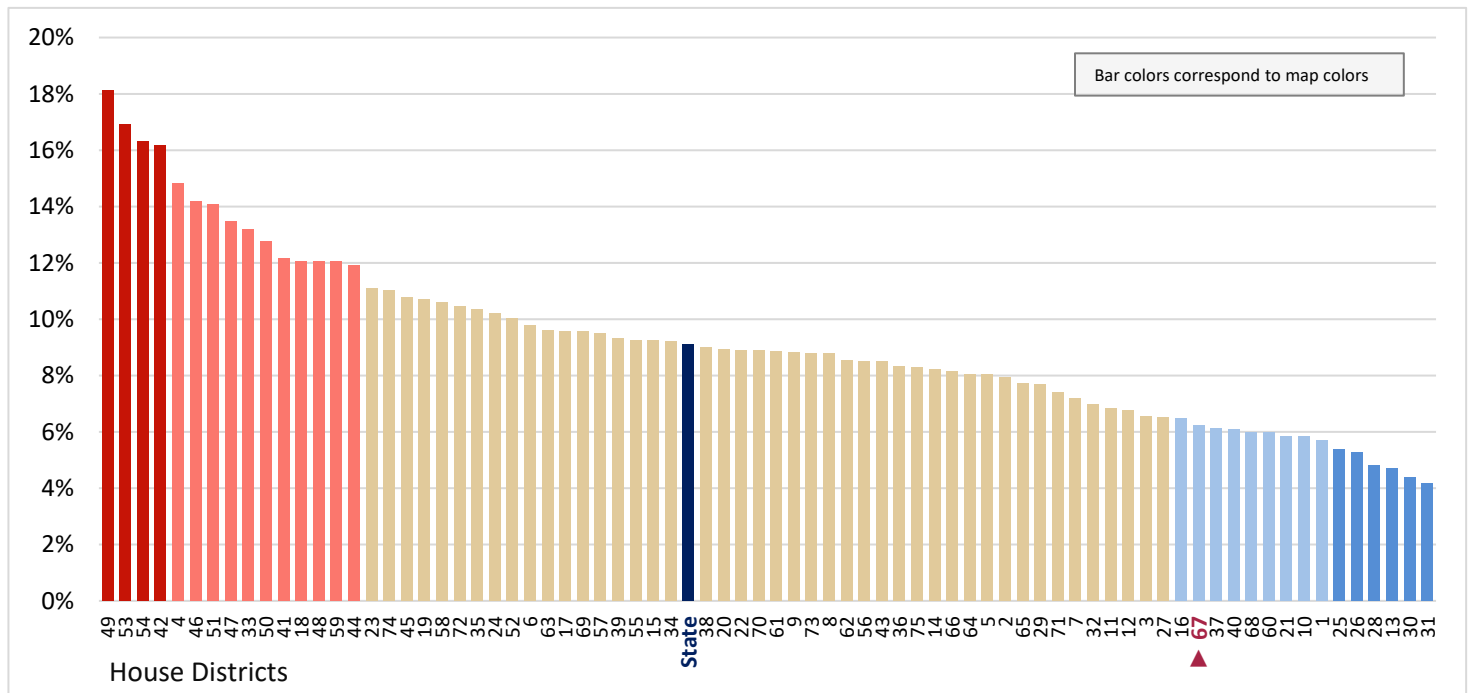

Figure 19.2 - TRANSPORTATION TO WORK
Percentage of Workers Age 16+, Who Work from Home*
 (First category in Figure 19.1; same data presented in Figure 19.3)



* The "work from home" percentage does not reflect the affects of COVID-19 because the data is based on a five year average.

Figure 19.3 - TRANSPORTATION TO WORK
Percentage of Workers Age 16+, Who Work from Home*

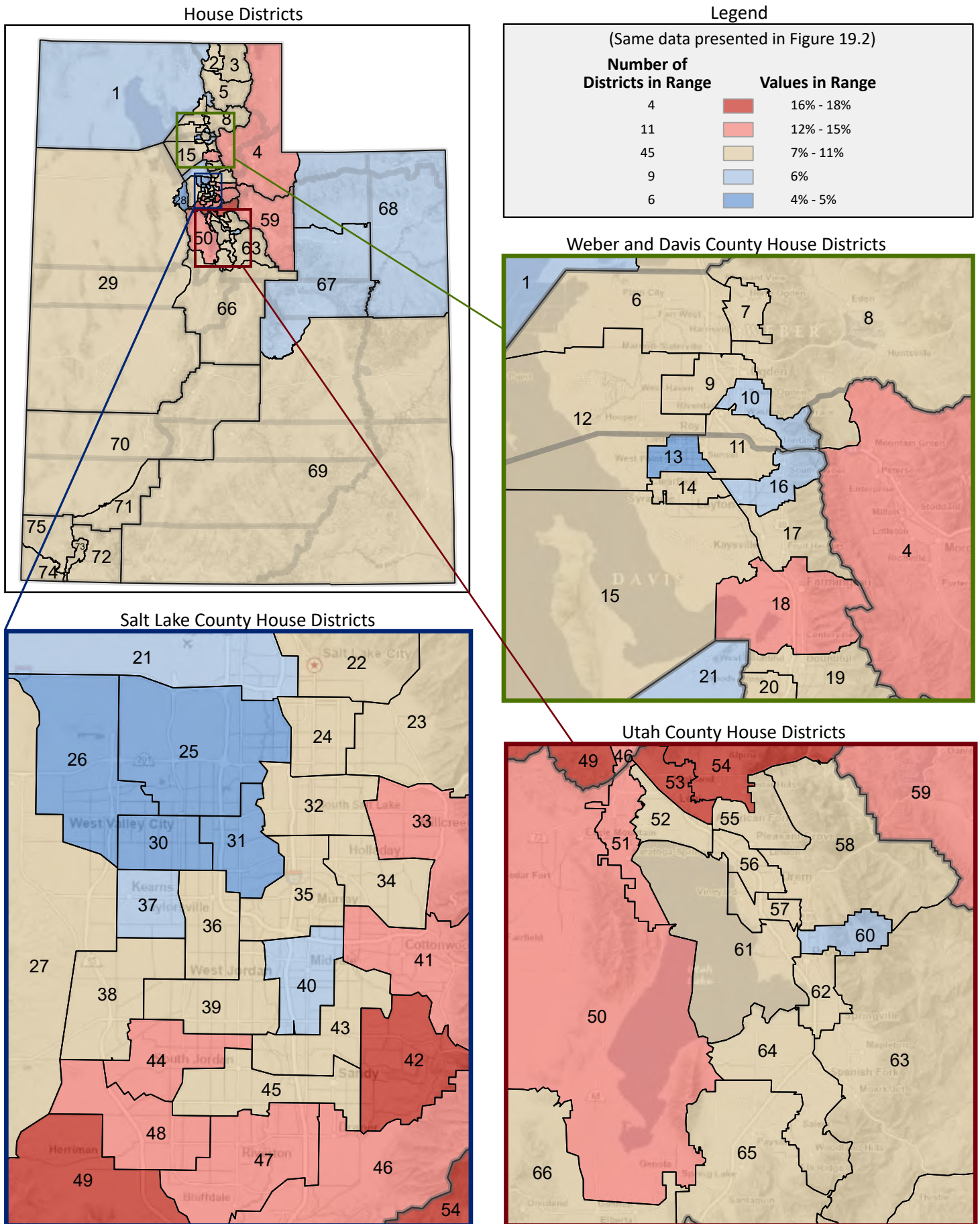

Figure 19.4 - TRANSPORTATION TO WORK
Percentage of Workers Age 16+, Who Drive Alone to Work
 (Second category in Figure 19.1; same data presented in Figure 19.6)

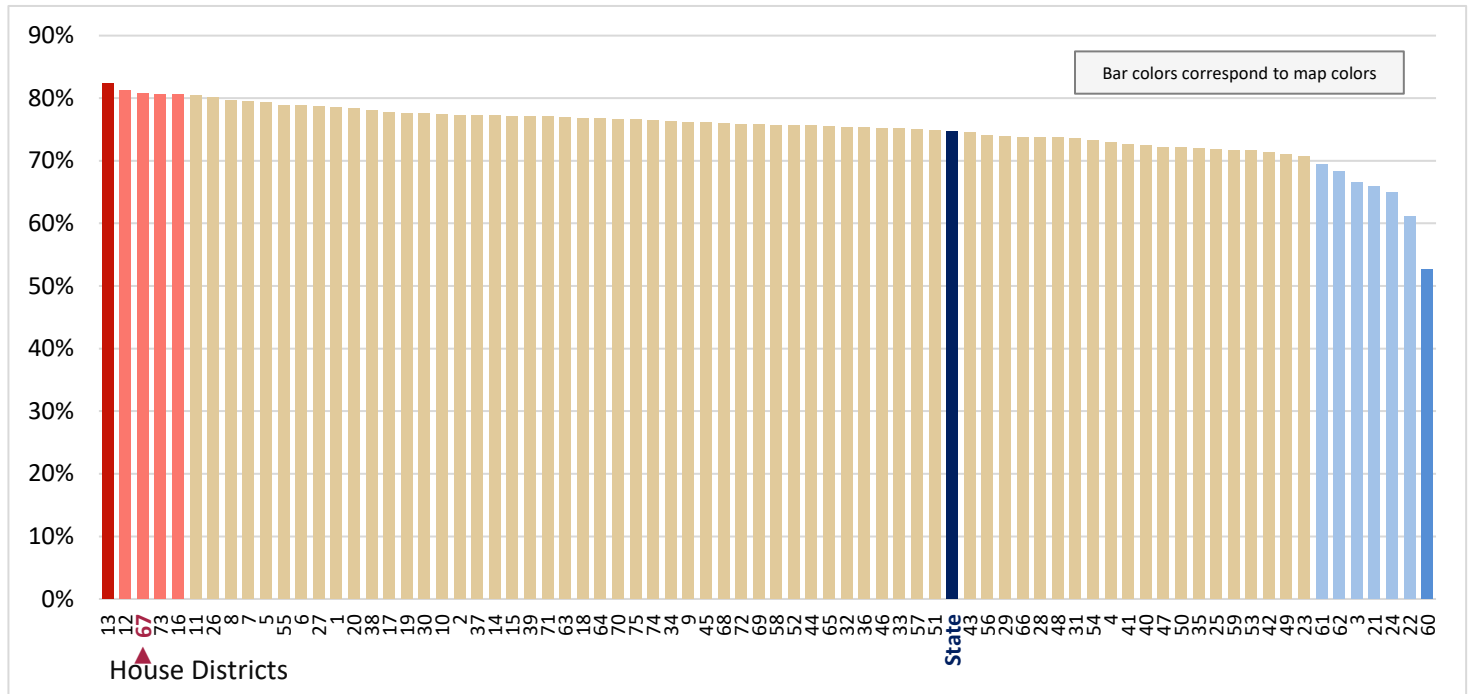

Figure 19.5 - TRANSPORTATION TO WORK
Percentage of Workers Age 16+, Who Car Pool to Work
 (Third category in Figure 19.1; same data presented in Figure 19.7)

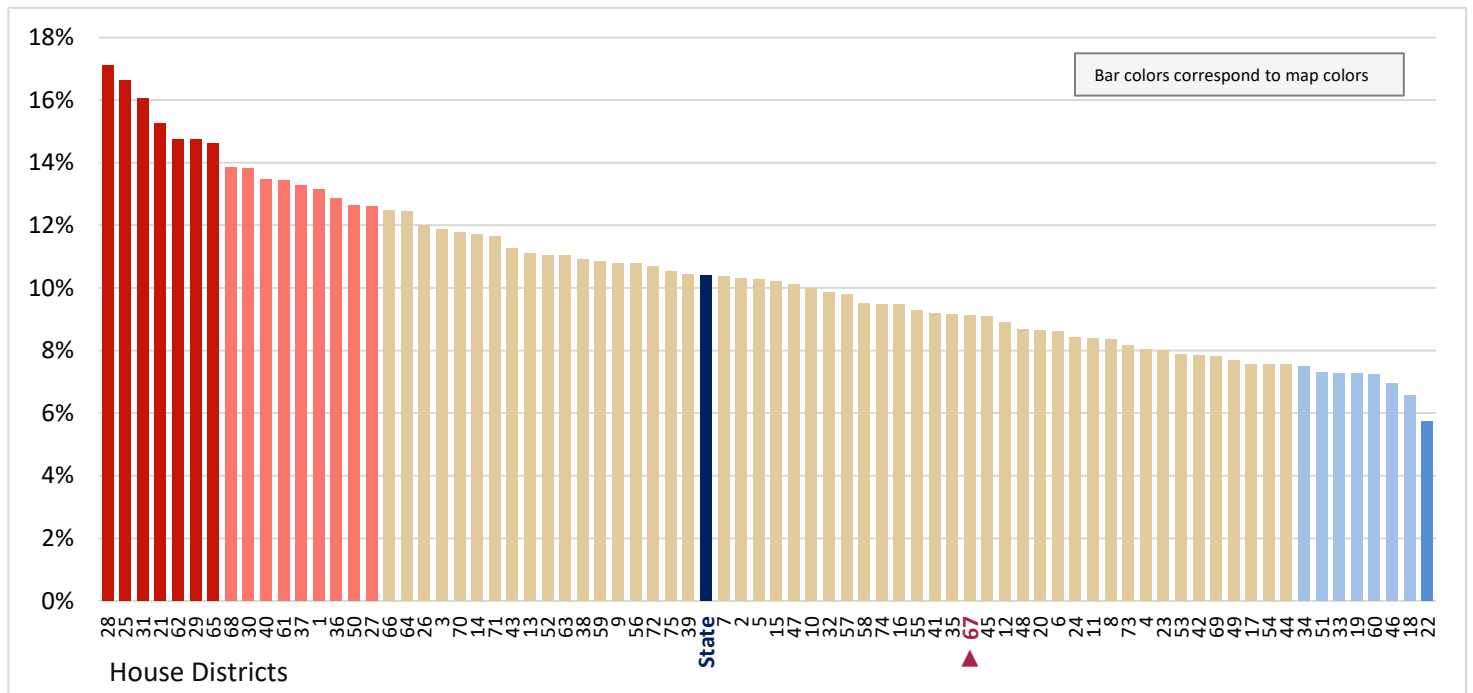

Figure 19.6 - TRANSPORTATION TO WORK
Percentage of Workers Age 16+, Who Drive Alone to Work

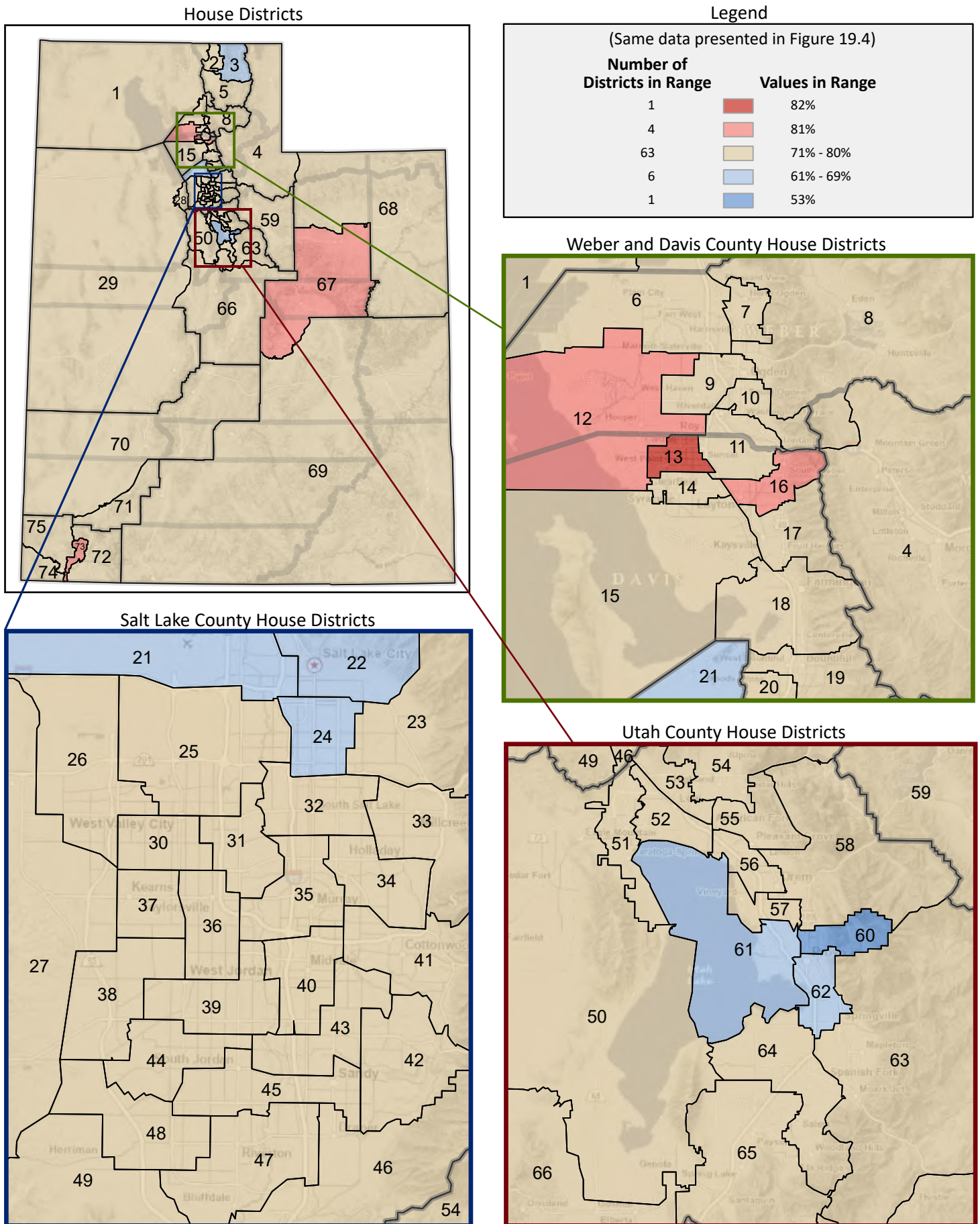

Figure 19.7 - TRANSPORTATION TO WORK
Percentage of Workers Age 16+, Who Car Pool to Work

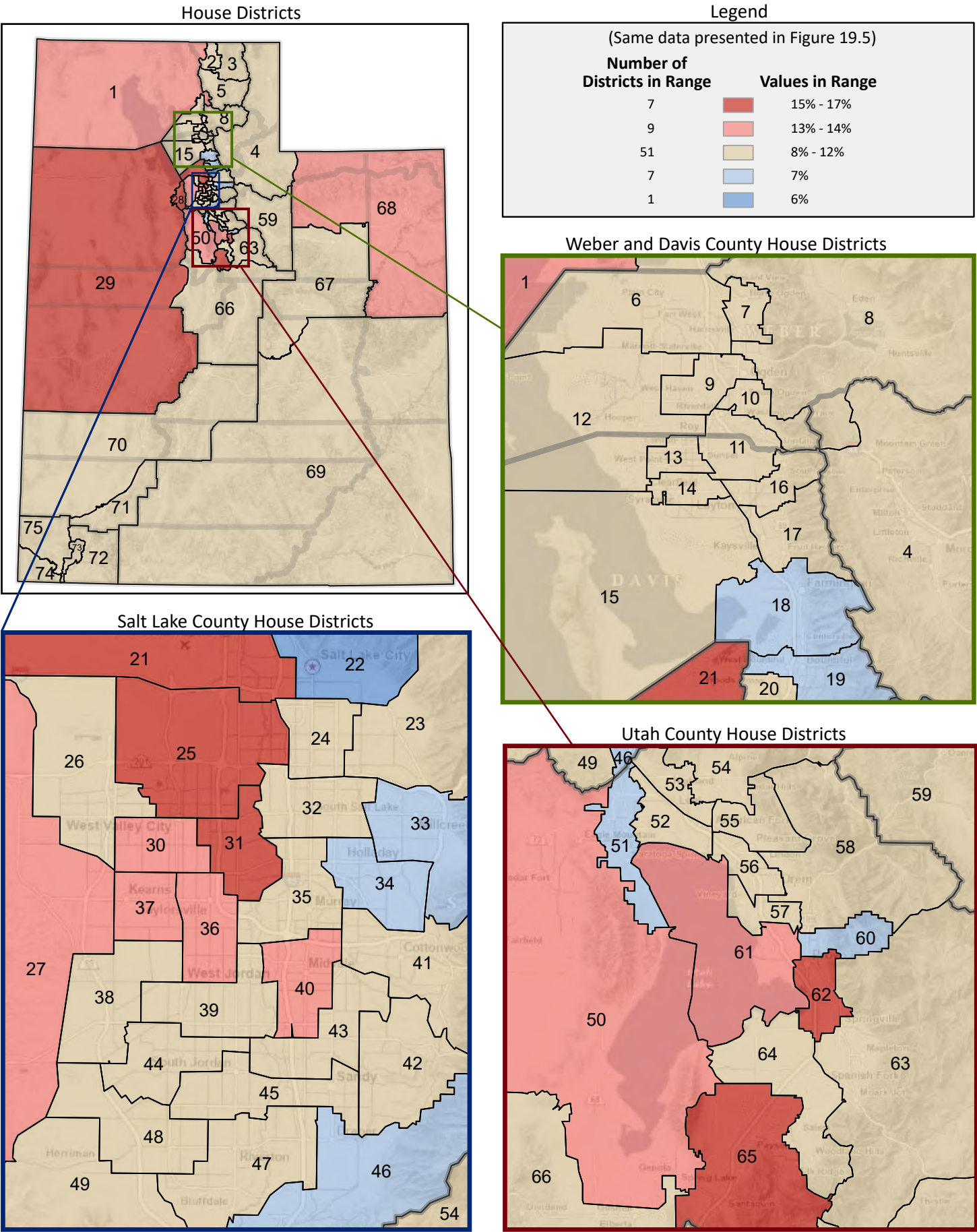

Figure 19.8 - TRANSPORTATION TO WORK
Percentage of Workers Age 16+, Who Use Public Transportation to Work
 (Fourth category in Figure 19.1; same data presented in Figure 19.10)

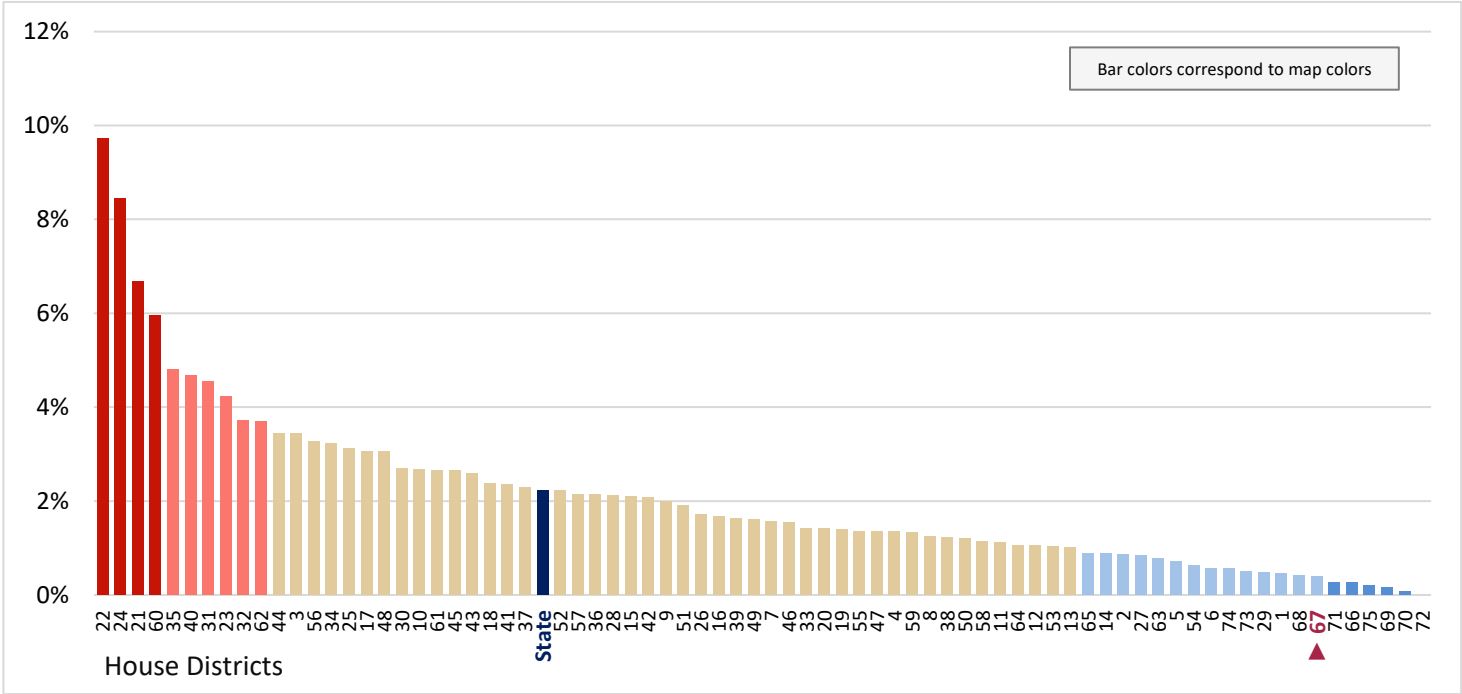

Figure 19.9 - TRANSPORTATION TO WORK
Percentage of Workers Age 16+, Who Walk or Bike to Work
 (Fifth category in Figure 19.1; same data presented in Figure 19.11)

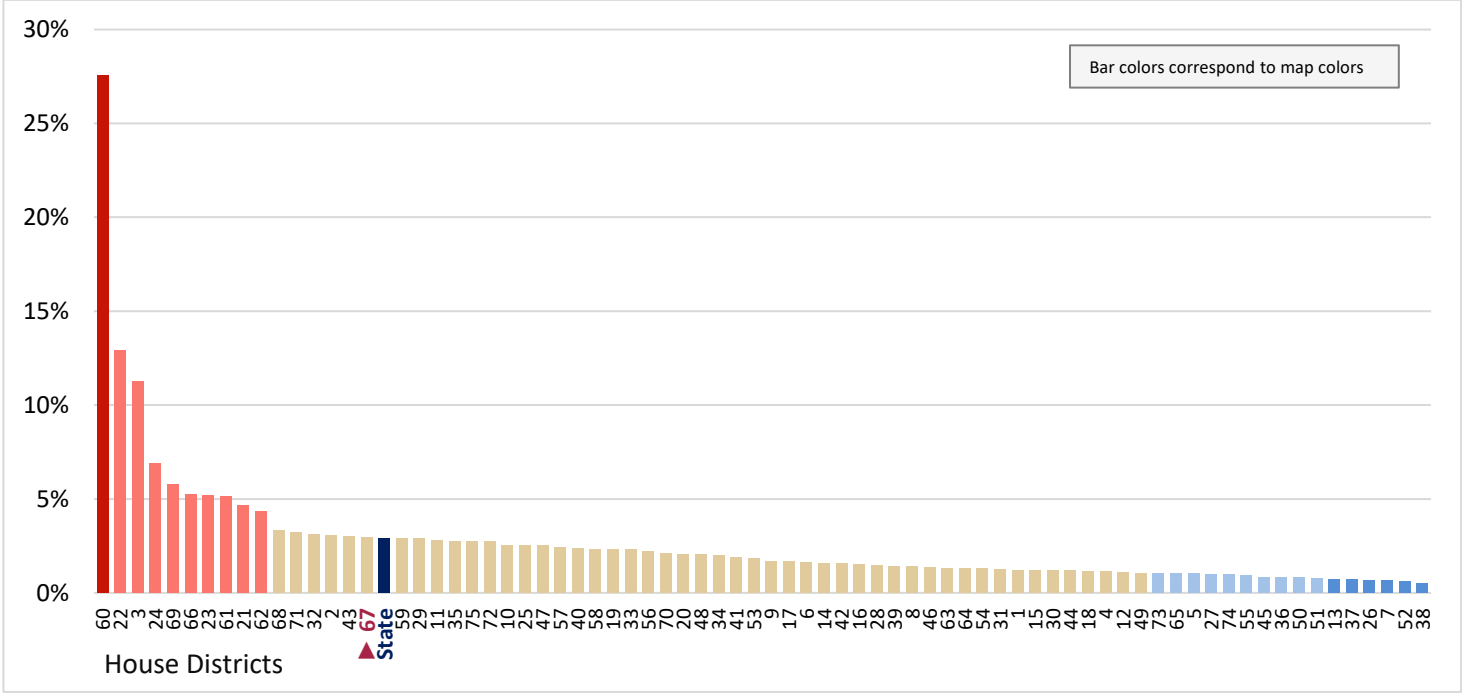

Figure 19.10 - TRANSPORTATION TO WORK
Percentage of Workers Age 16+, Who Use Public Transportation to Work

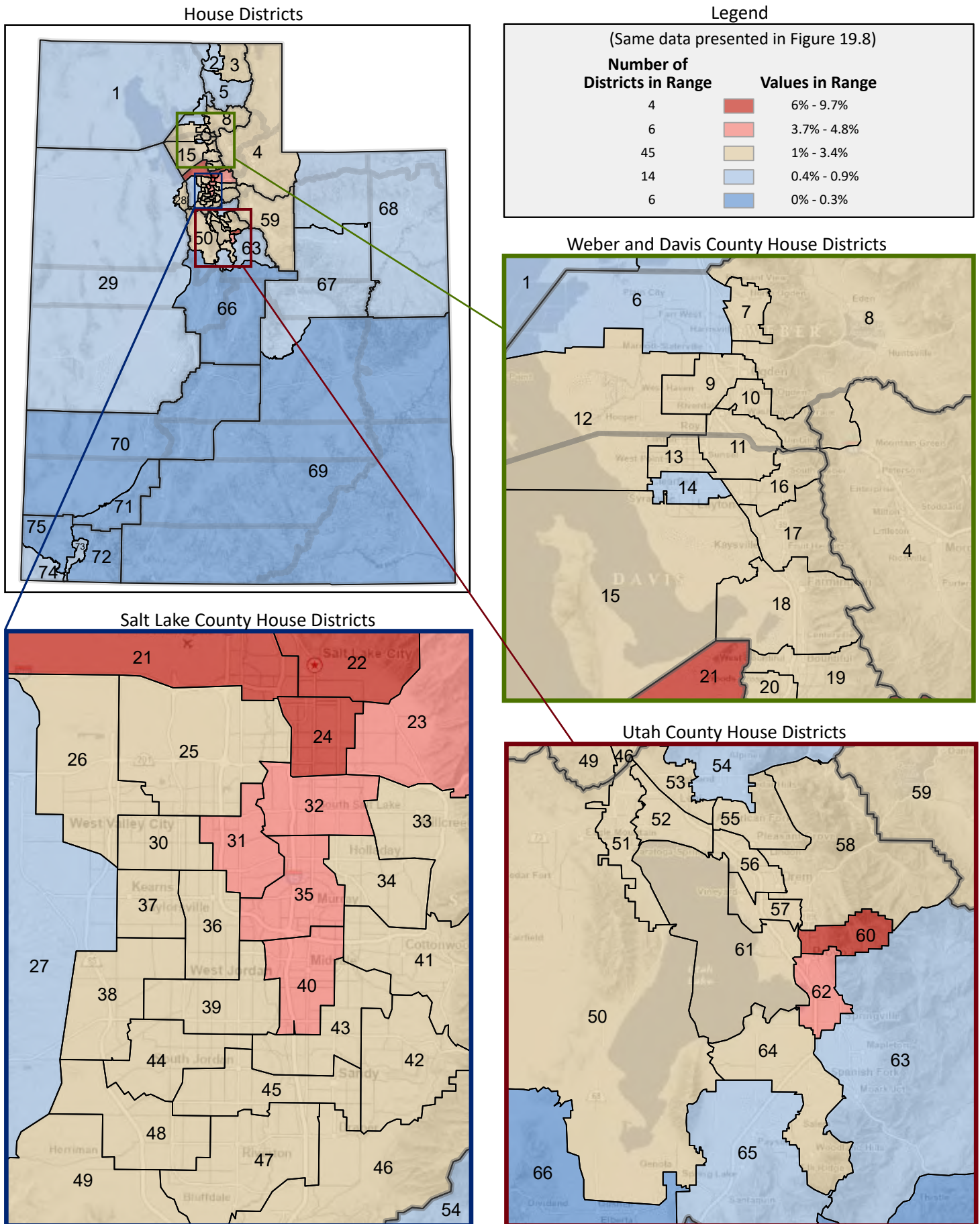

Figure 19.11 - TRANSPORTATION TO WORK
Percentage of Workers Age 16+, Who Walk or Bike to Work

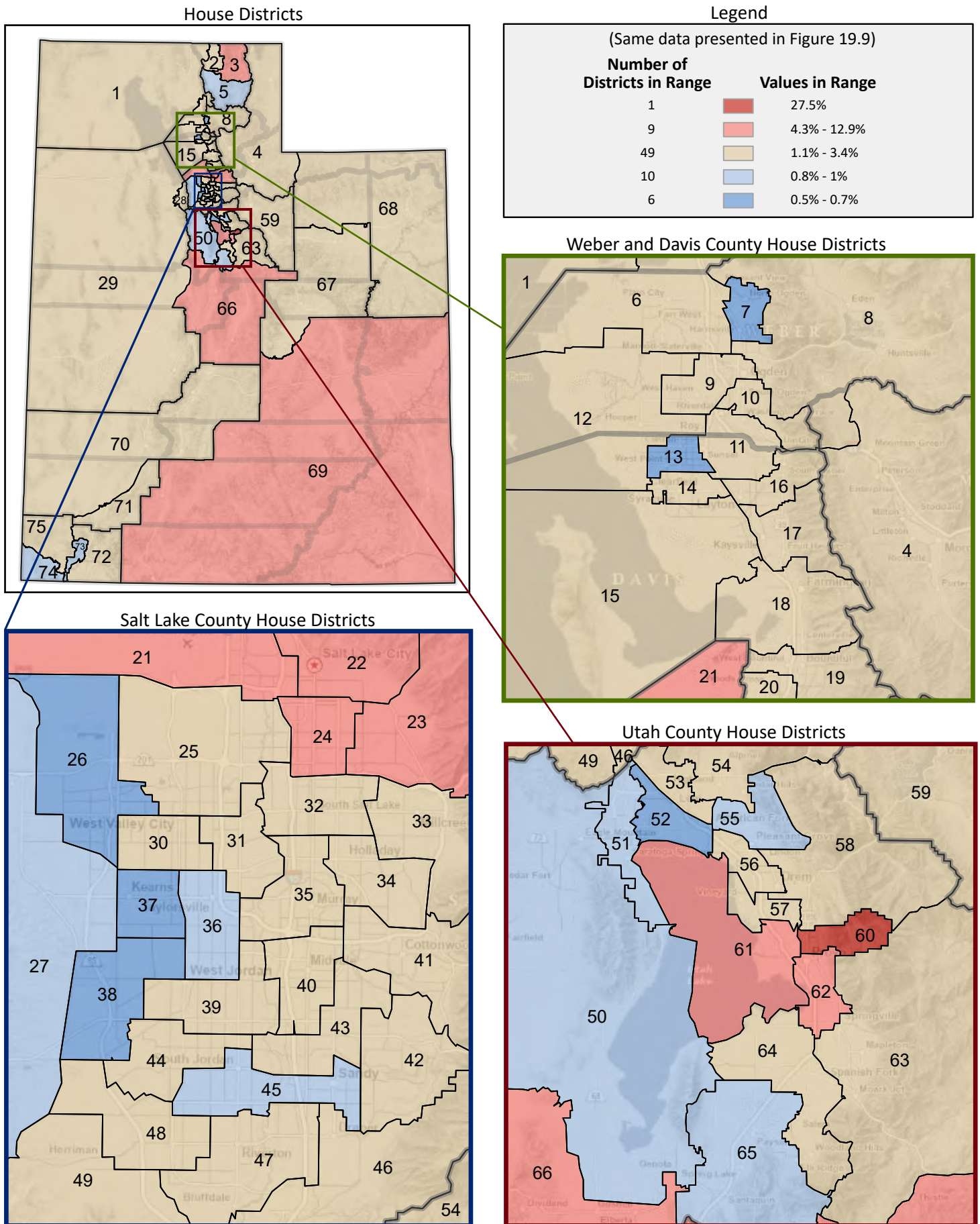

Figure 19.12 - TRANSPORTATION TO WORK

Percentage of Workers Age 16+, Who Use Other Transportation To Work

(Last category in Figure 19.1; same data presented in Figure 19.13)

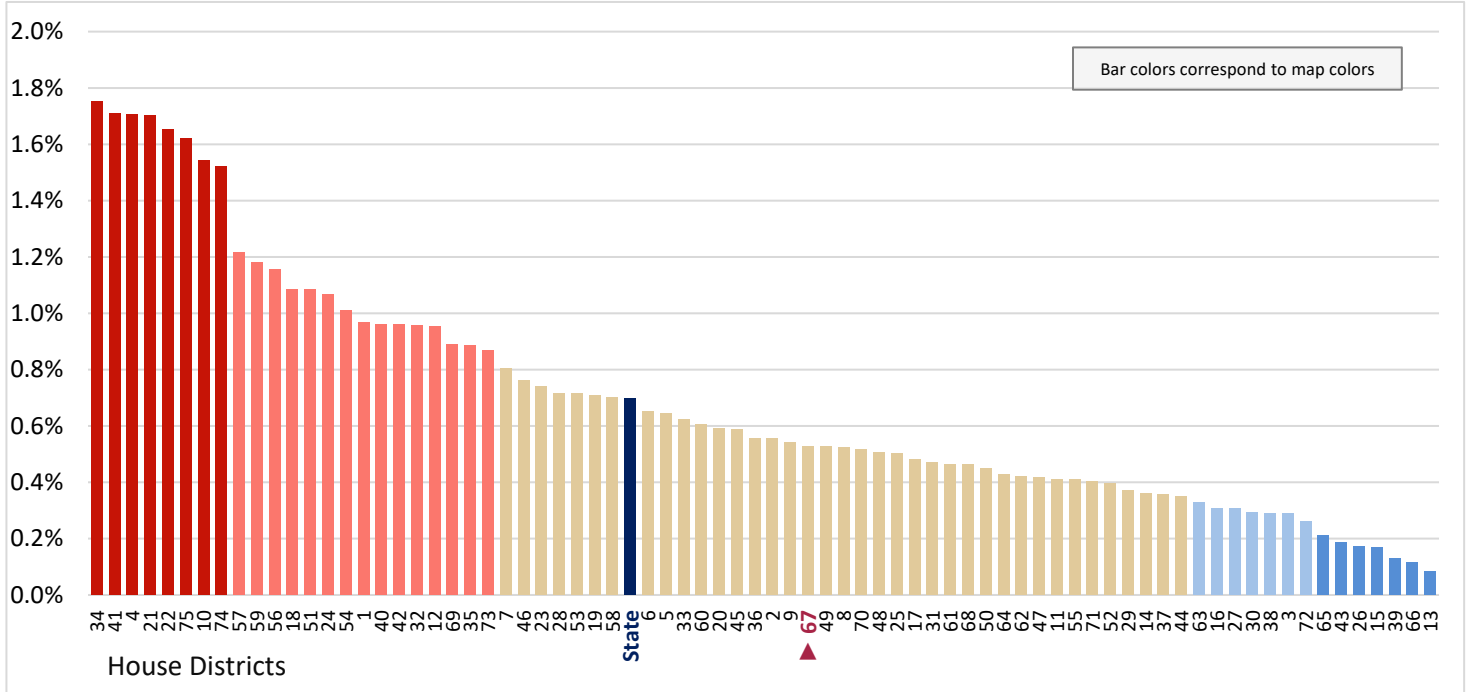

Figure 19.13 - TRANSPORTATION TO WORK
Percentage of Workers Age 16+, Who Use Other Transportation To Work

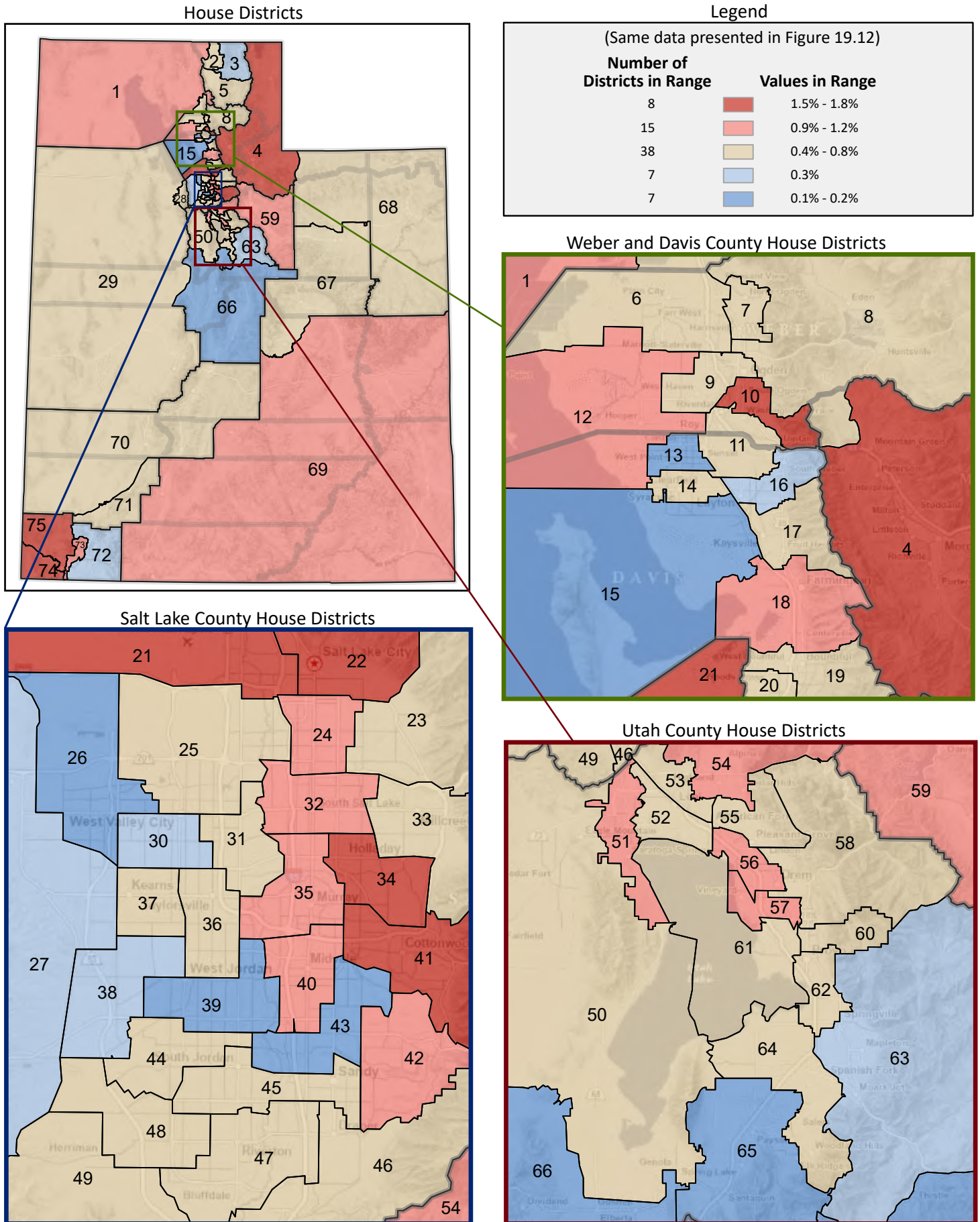

Figure 19.14 - TRANSPORTATION TO WORK
**Percentage of Workers Age 16+ Who Do Not Work from Home,
 by Travel Time**

(Categories are mutually exclusive and sum to 100%)

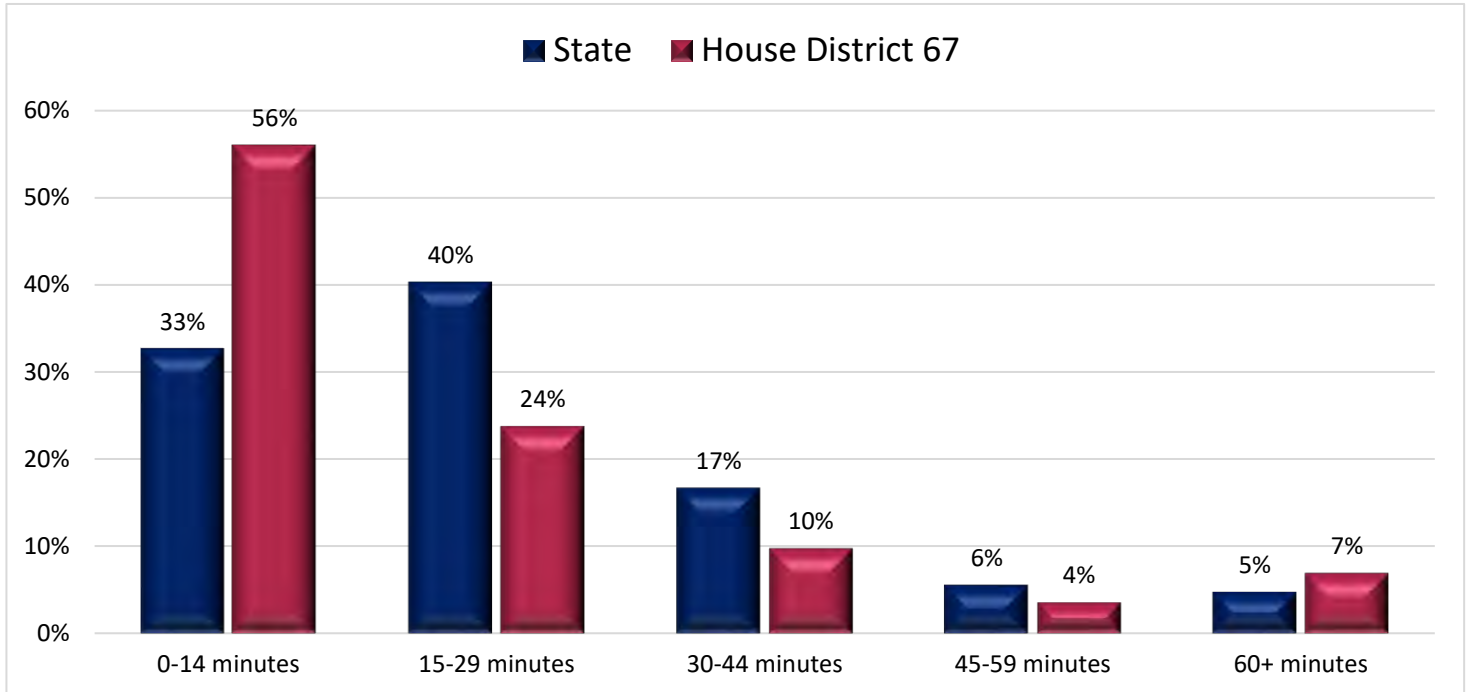

Figure 19.15 - TRANSPORTATION TO WORK
**Percentage of Workers Age 16+ Who Do Not Work from Home, With Travel
 Time of 0-14 Minutes**

(First category in Figure 19.14; same data presented in Figure 19.16)

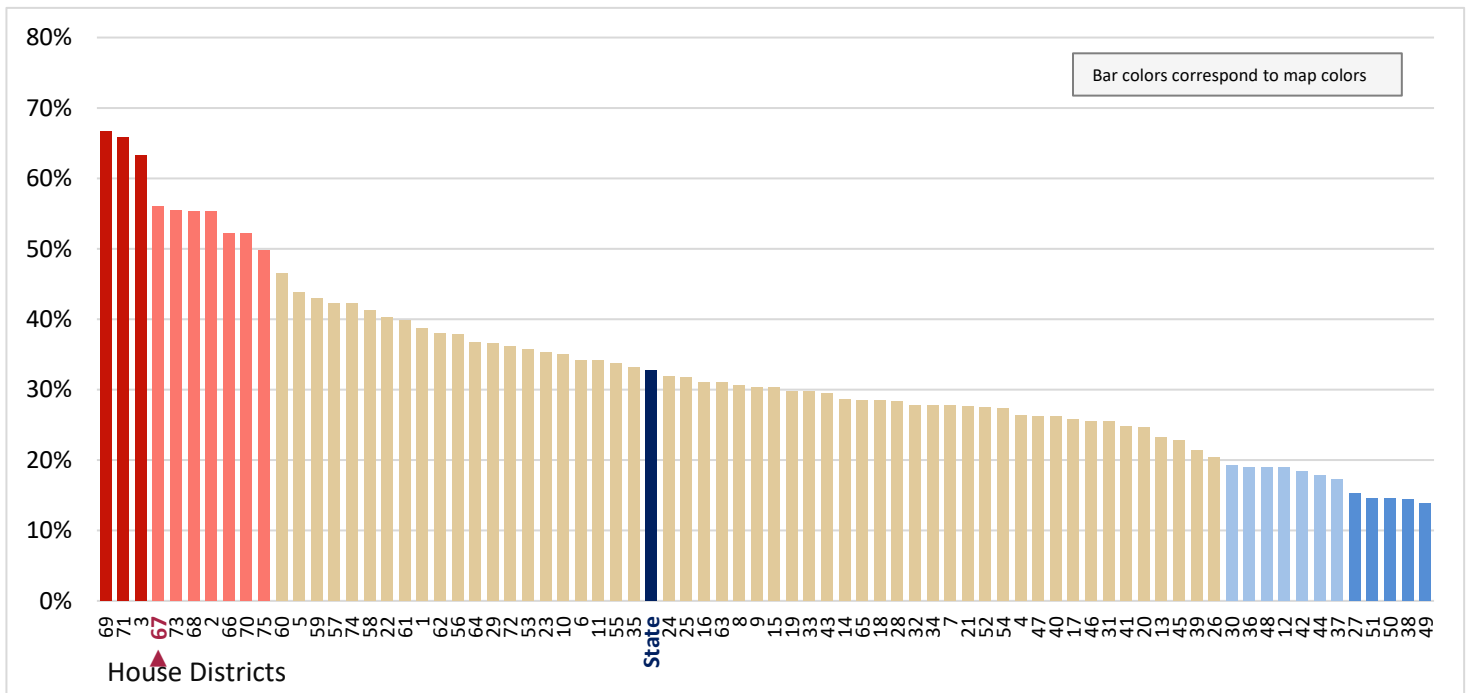

Figure 19.16 - TRANSPORTATION TO WORK
Percentage of Workers Age 16+ Who Do Not Work from Home, With Travel Time of 0-14 Minutes

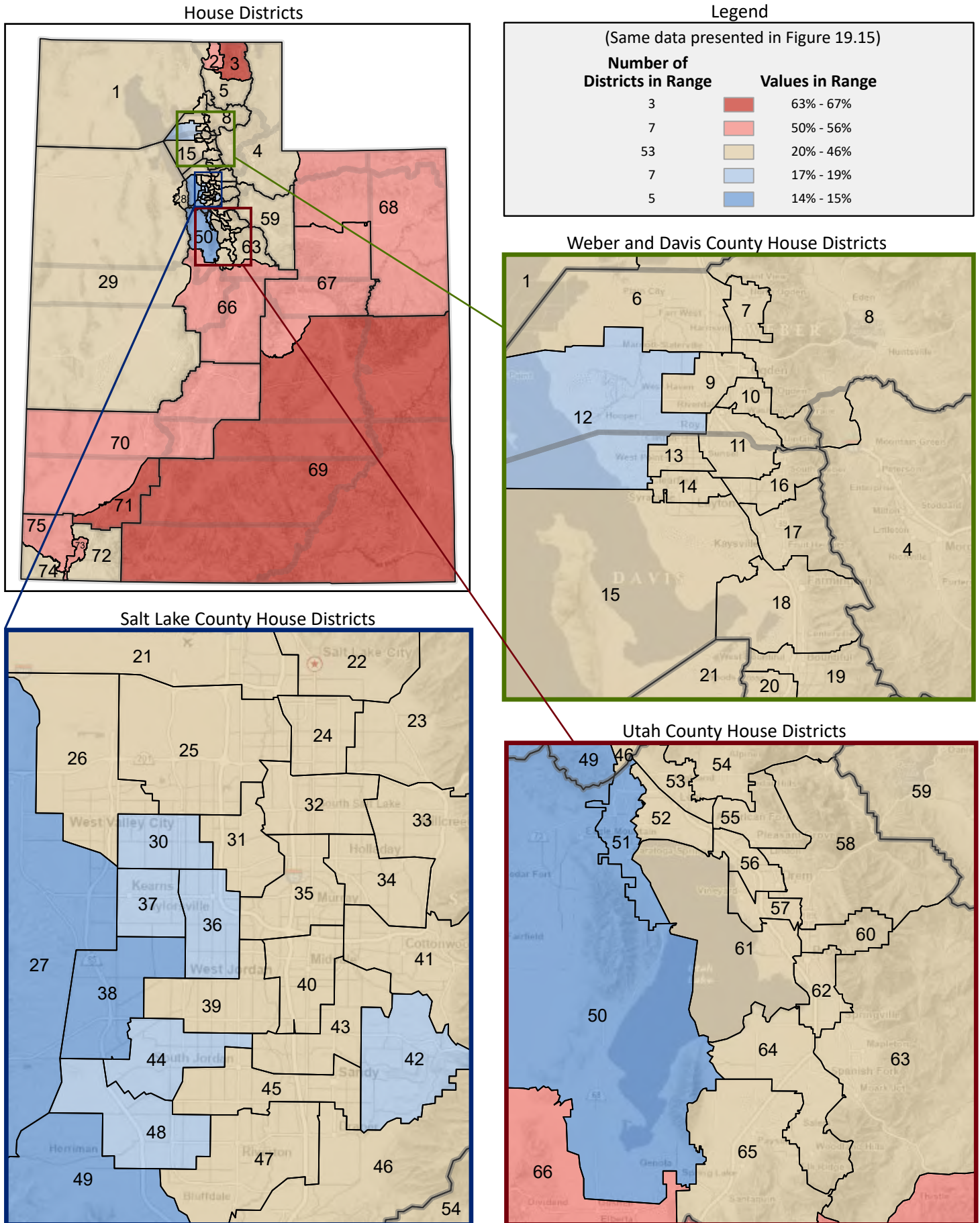

Figure 19.17 - TRANSPORTATION TO WORK

Percentage of Workers Age 16+ Who Do Not Work from Home, With Travel Time of 15-29 Minutes

(Second category in Figure 19.14; same data presented in Figure 19.19)

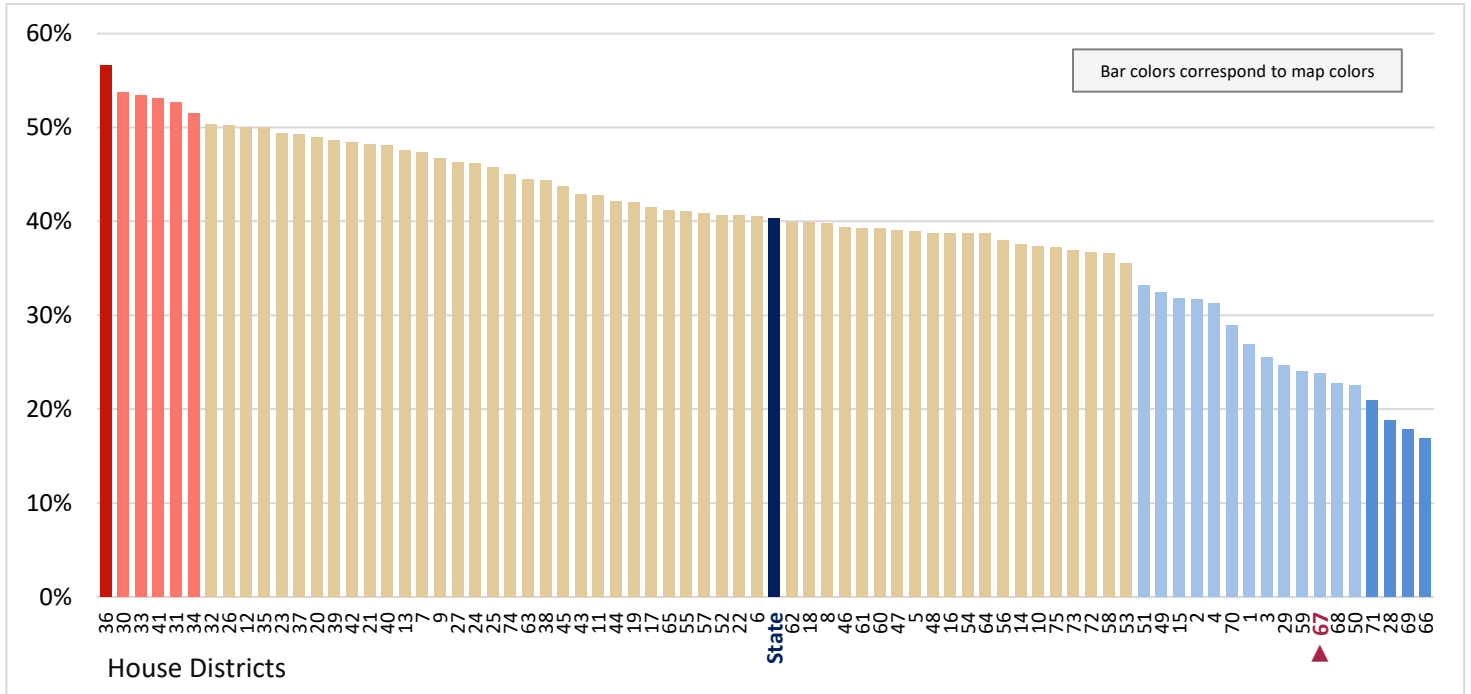

Figure 19.18 - TRANSPORTATION TO WORK

Percentage of Workers Age 16+ Who Do Not Work from Home, With Travel Time of 30-44 Minutes

(Third category in Figure 19.14; same data presented in Figure 19.20)

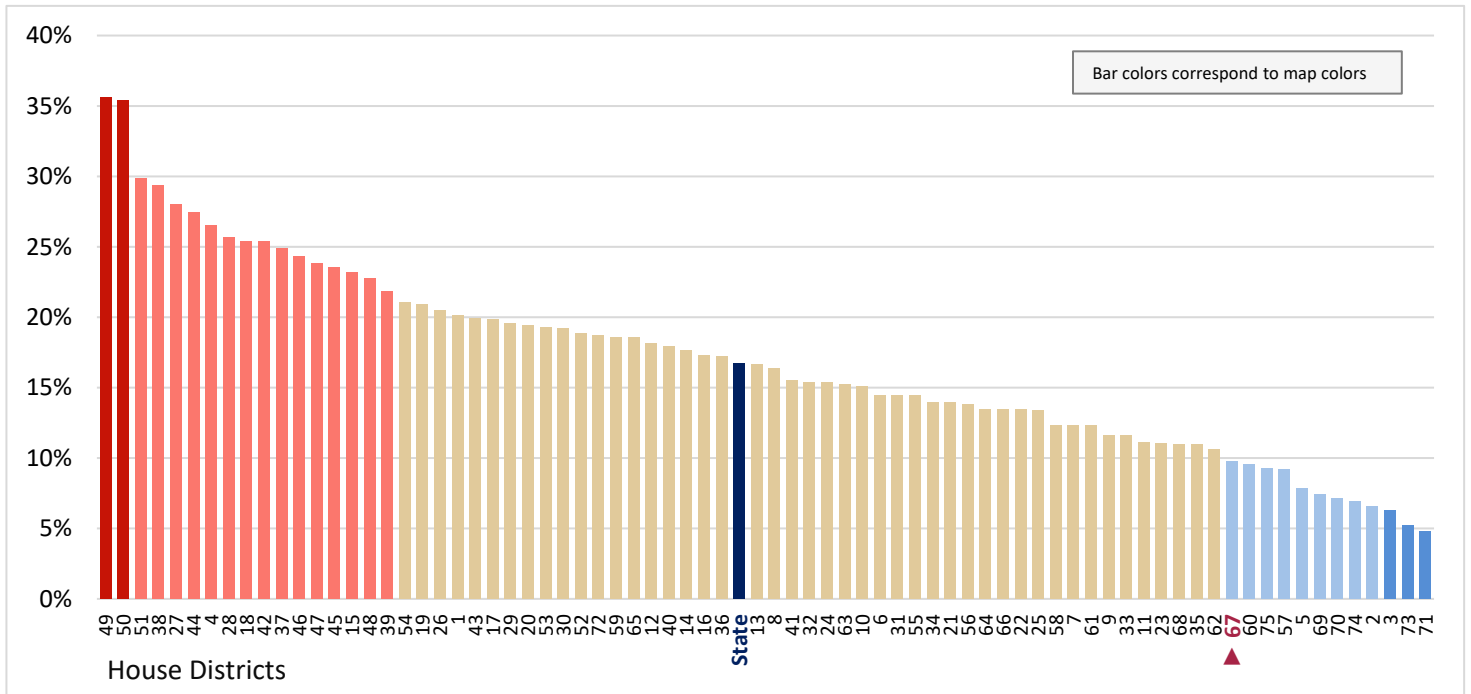

Figure 19.19 - TRANSPORTATION TO WORK

Percentage of Workers Age 16+ Who Do Not Work from Home, With Travel Time of 15-29 Minutes

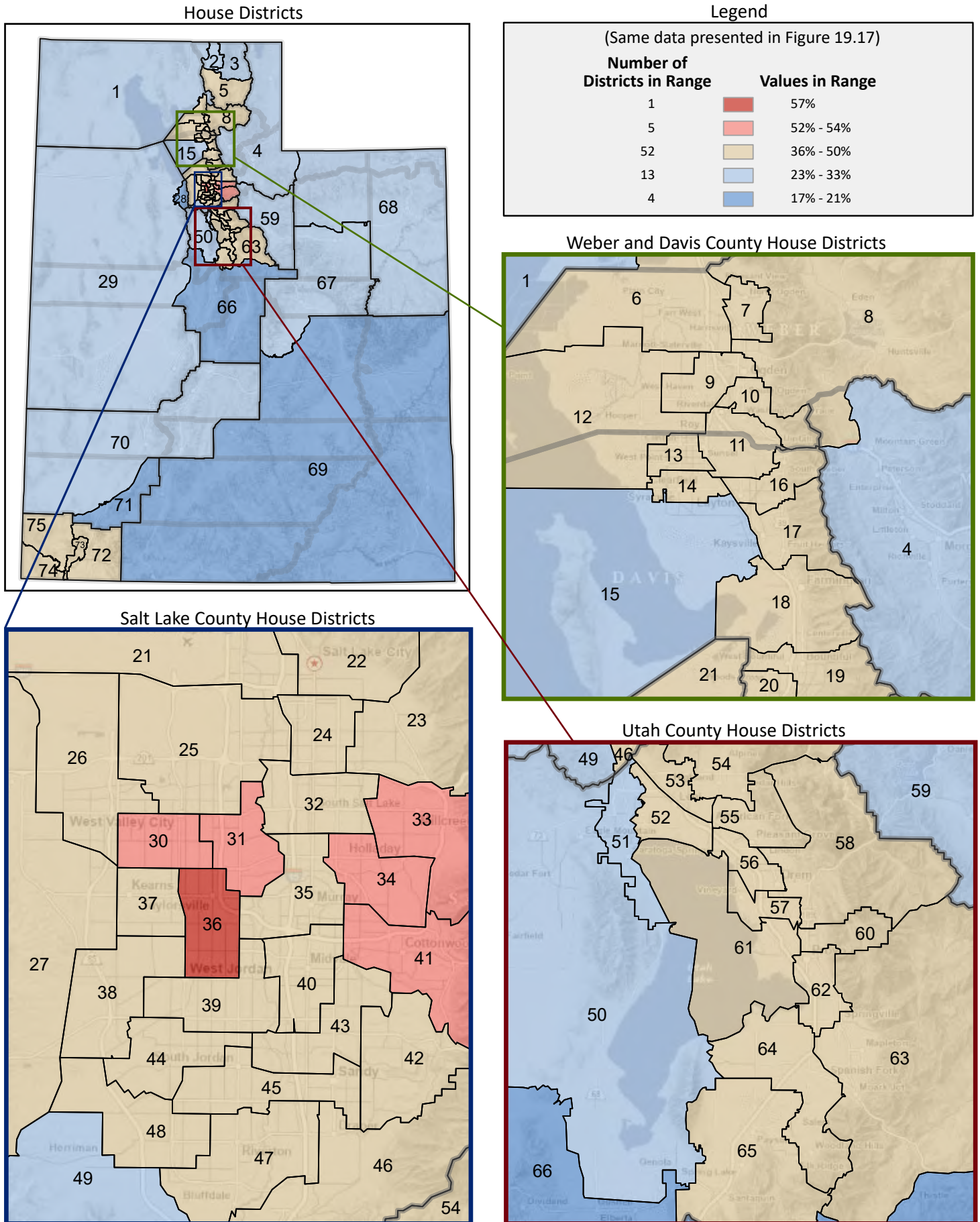

Figure 19.20 - TRANSPORTATION TO WORK
**Percentage of Workers Age 16+ Who Do Not Work from Home, With Travel Time
of 30-44 Minutes**

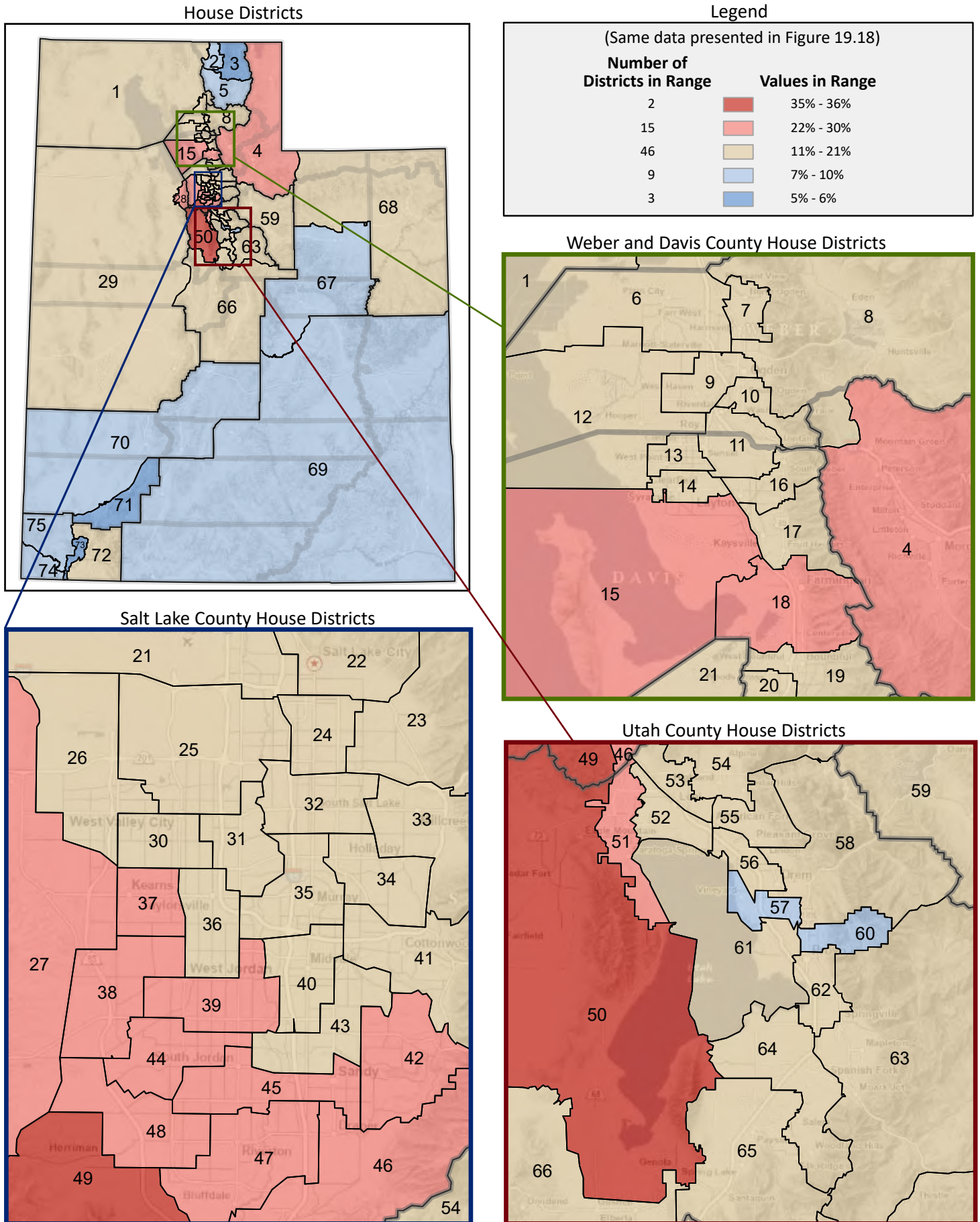

Figure 19.21 - TRANSPORTATION TO WORK

Percentage of Workers Age 16+ Who Do Not Work from Home, With Travel Time of 45-59 Minutes

(Fourth category in Figure 19.14; same data presented in Figure 19.23)

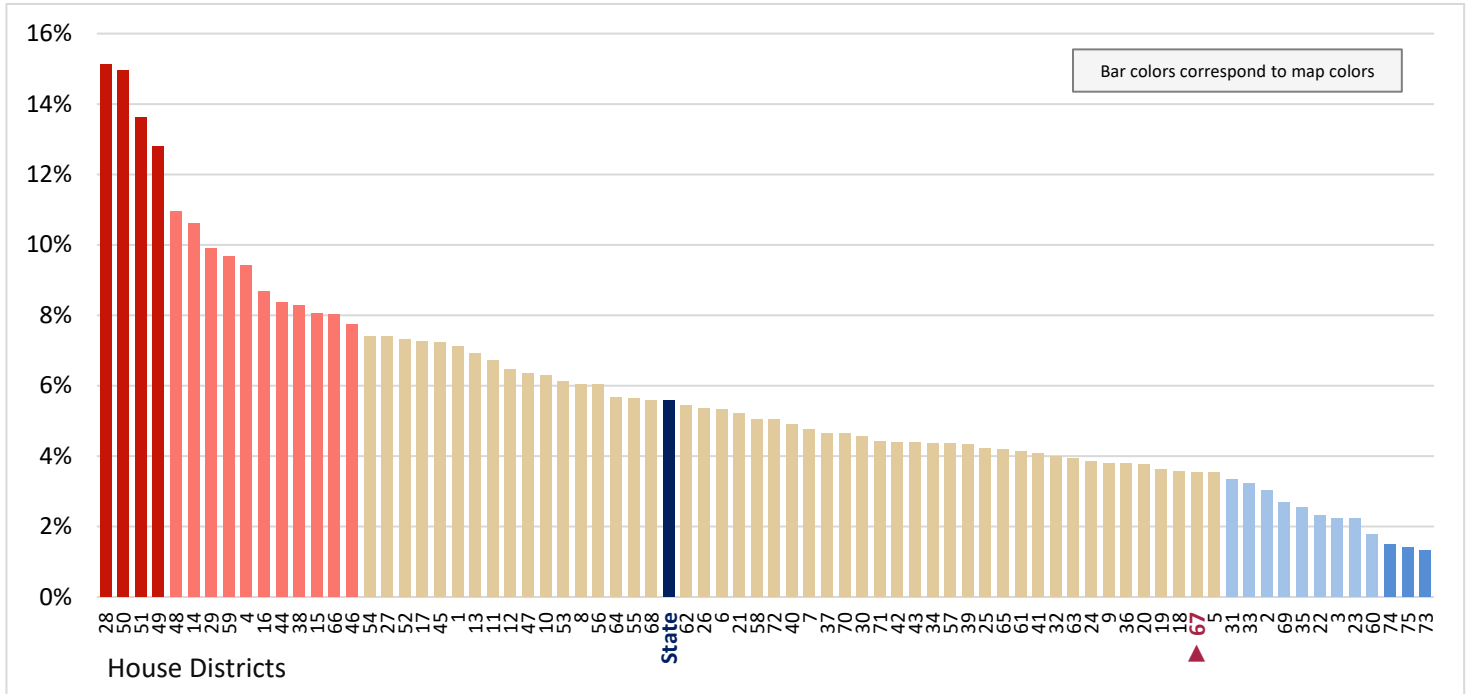

Figure 19.22 - TRANSPORTATION TO WORK

Percentage of Workers Age 16+ Who Do Not Work from Home, With Travel Time of 60+ Minutes

(Last category in Figure 19.14; same data presented in Figure 19.24)

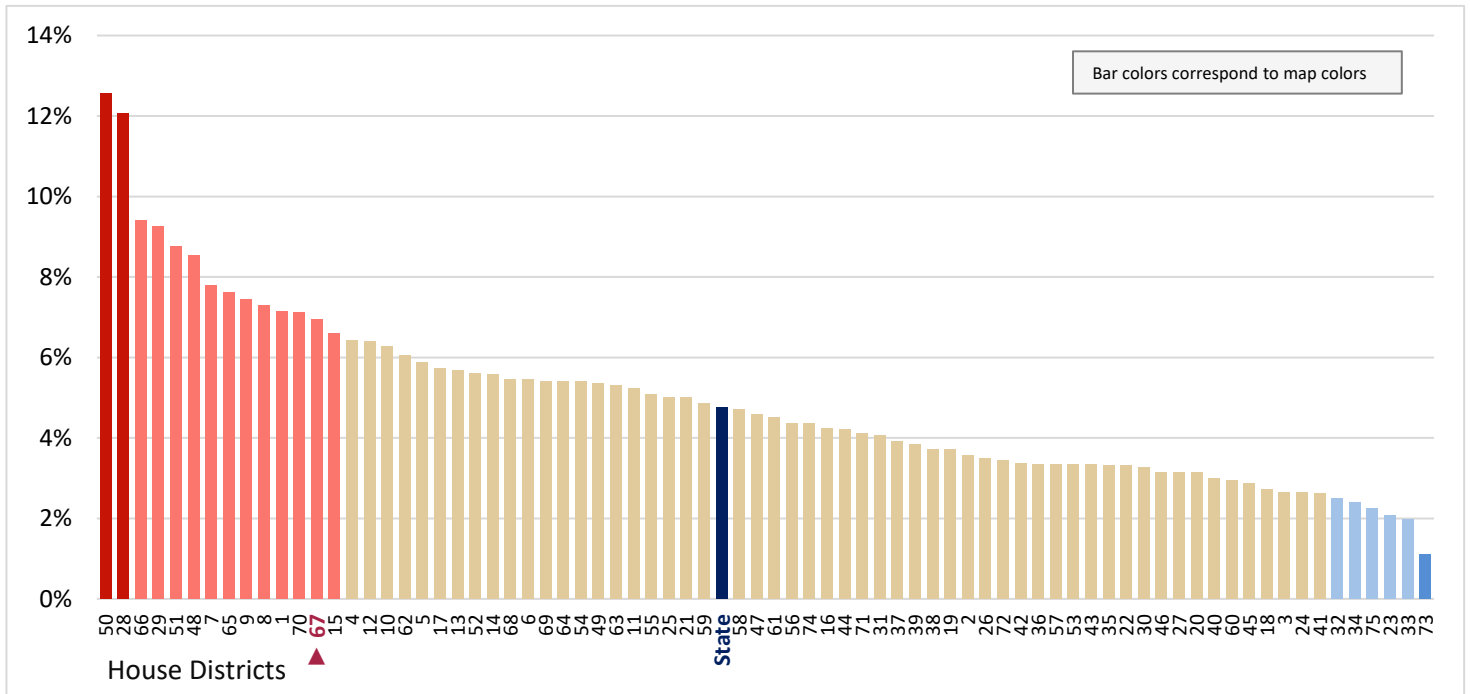

Figure 19.23 - TRANSPORTATION TO WORK
Percentage of Workers Age 16+ Who Do Not Work from Home, With Travel Time of 45-59 Minutes

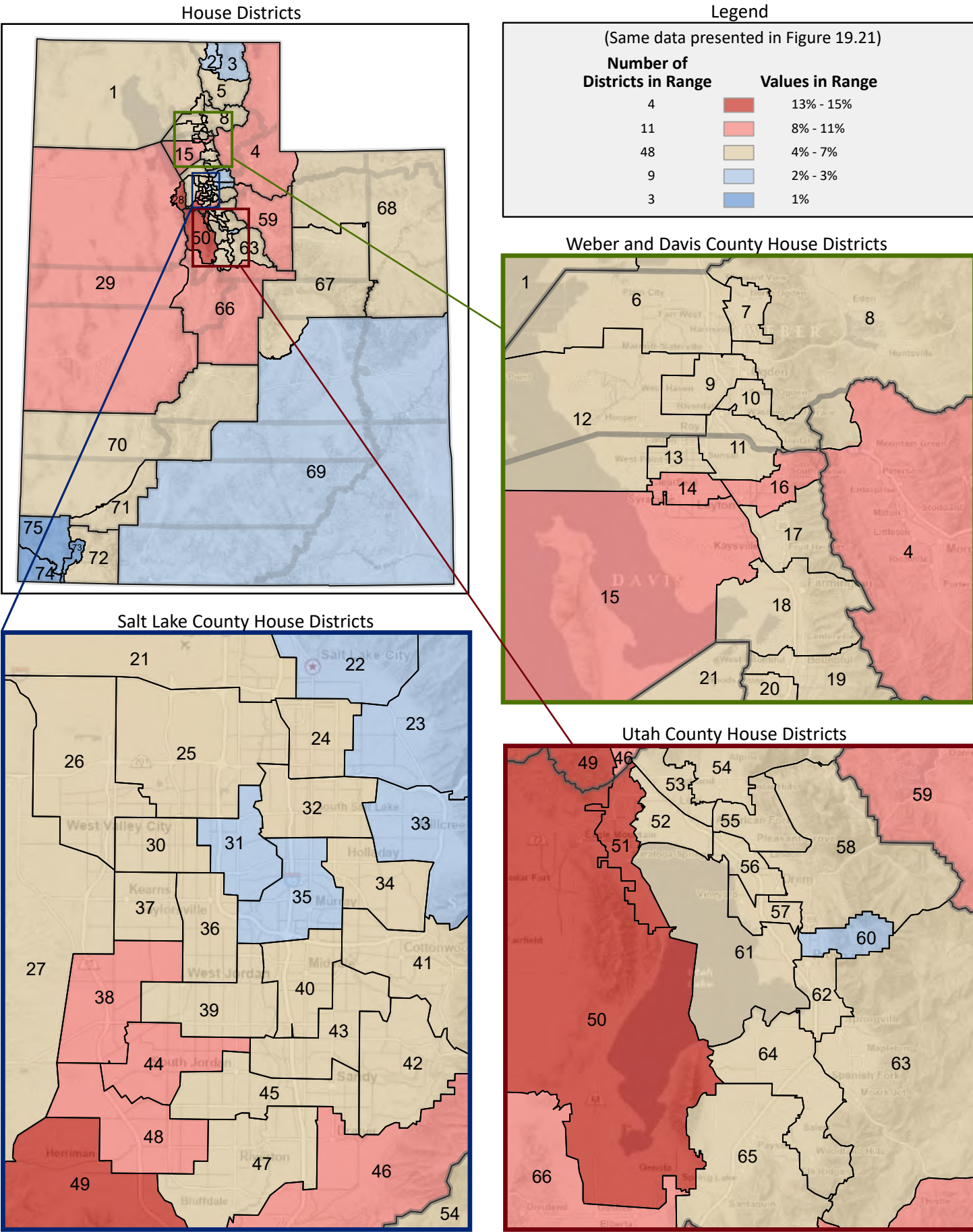

Figure 19.24 - TRANSPORTATION TO WORK
Percentage of Workers Age 16+ Who Do Not Work from Home, With Travel Time of 60+ Minutes

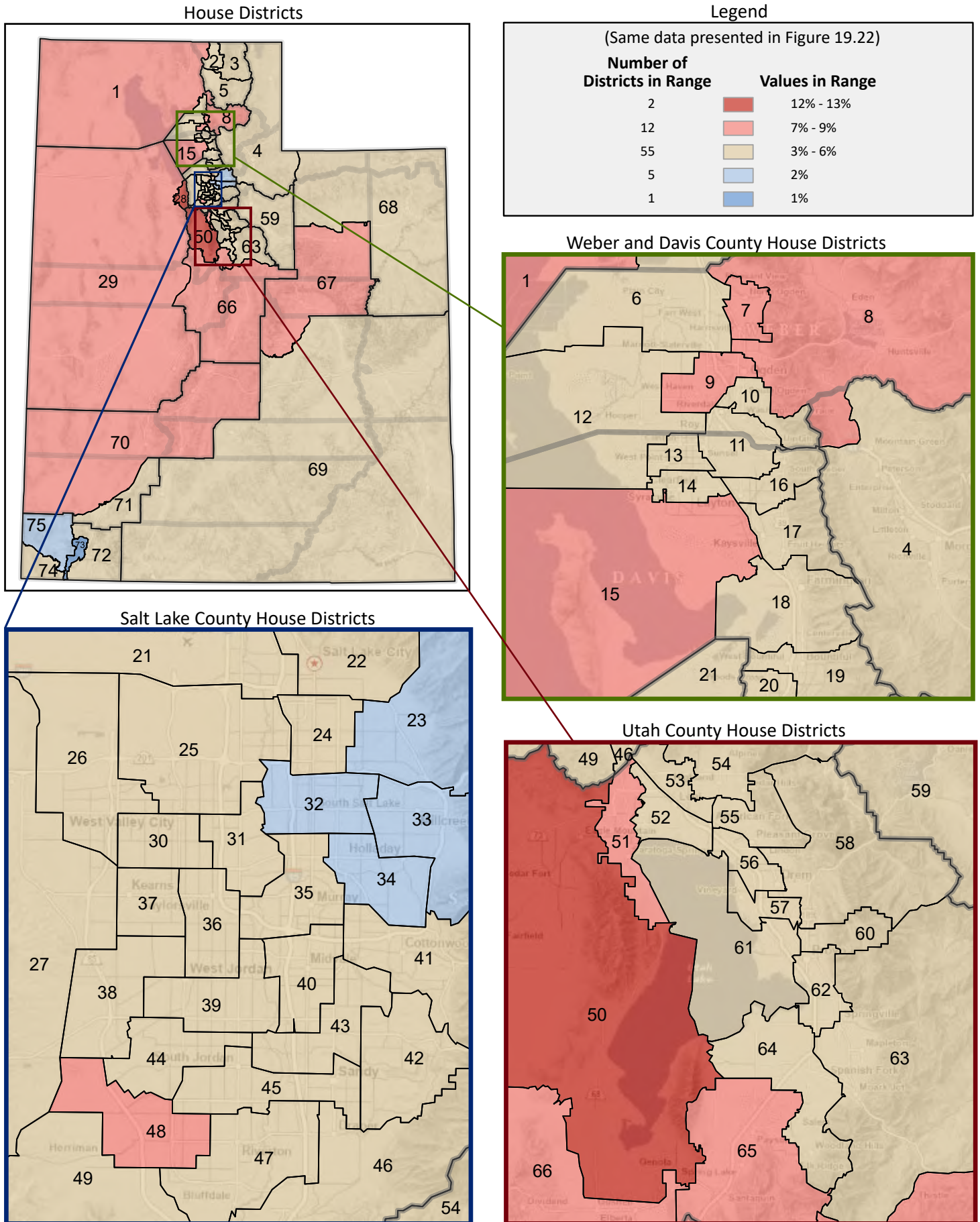

Figure 20.1 - HEALTH INSURANCE COVERAGE

Percentage of Civilian Noninstitutionalized Population in Age Categories, by Health Insurance Coverage*

(Each age category sums to 100%; age categories are independent from each other)

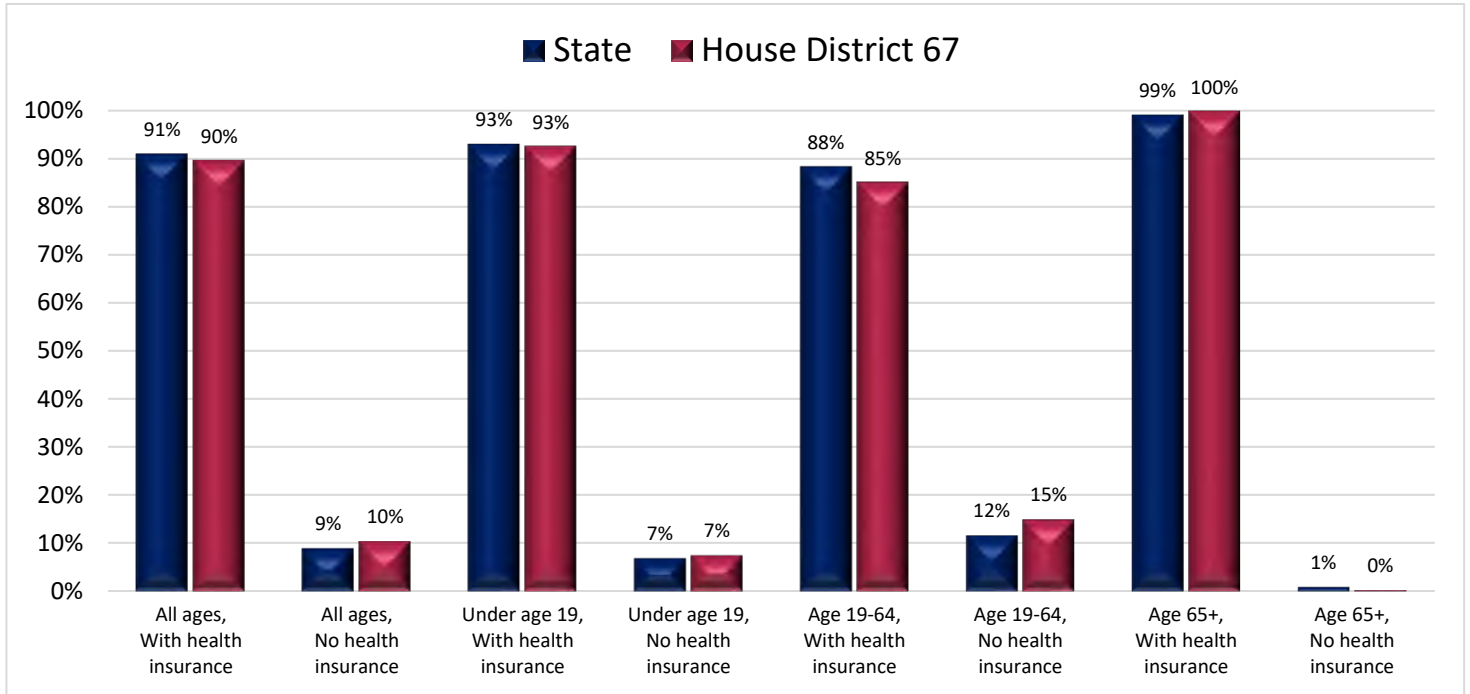
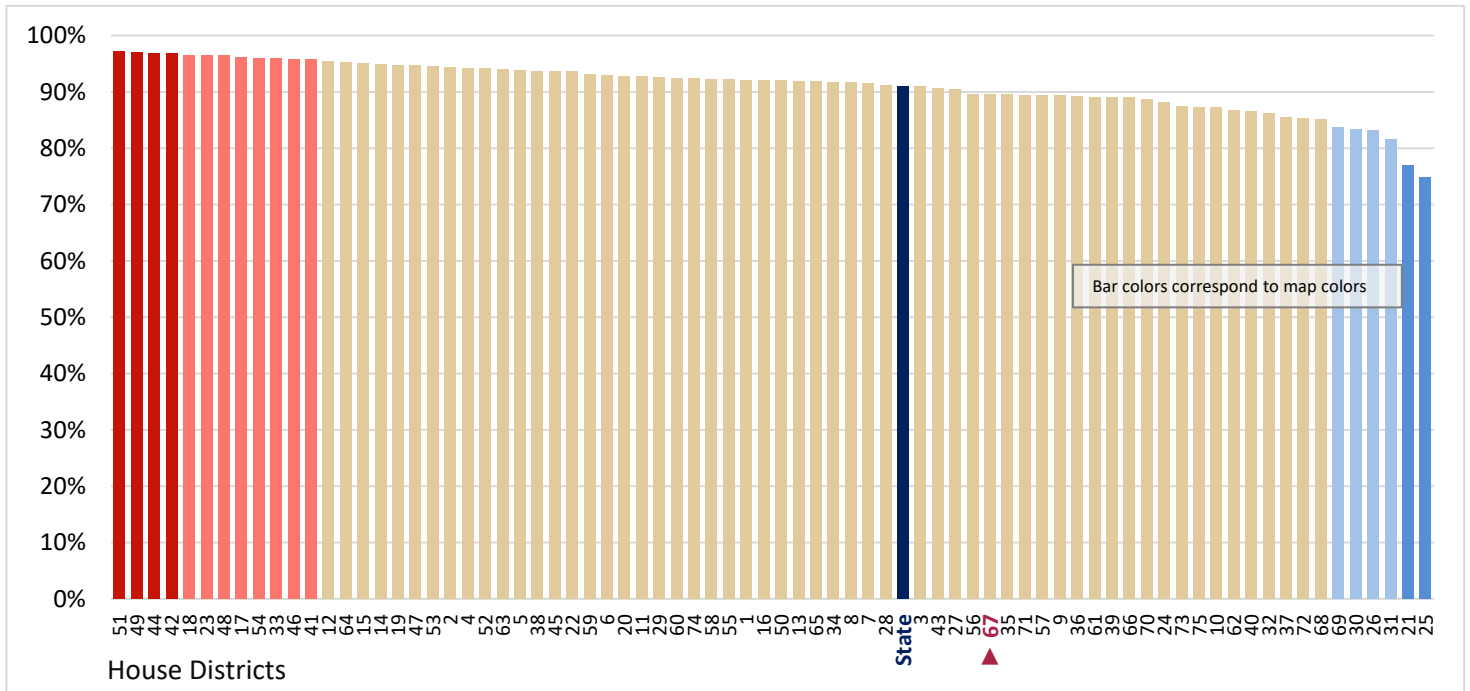

Figure 20.2 - HEALTH INSURANCE COVERAGE

Percentage of Civilian Noninstitutionalized Population, That have Health Insurance Coverage

(First category in Figure 20.1; same data presented in Figure 20.3)



* A civilian is any person not on active duty with the U.S. Armed Forces.

Figure 20.3 - HEALTH INSURANCE COVERAGE
**Percentage of Civilian Noninstitutionalized Population,
 That have Health Insurance Coverage**

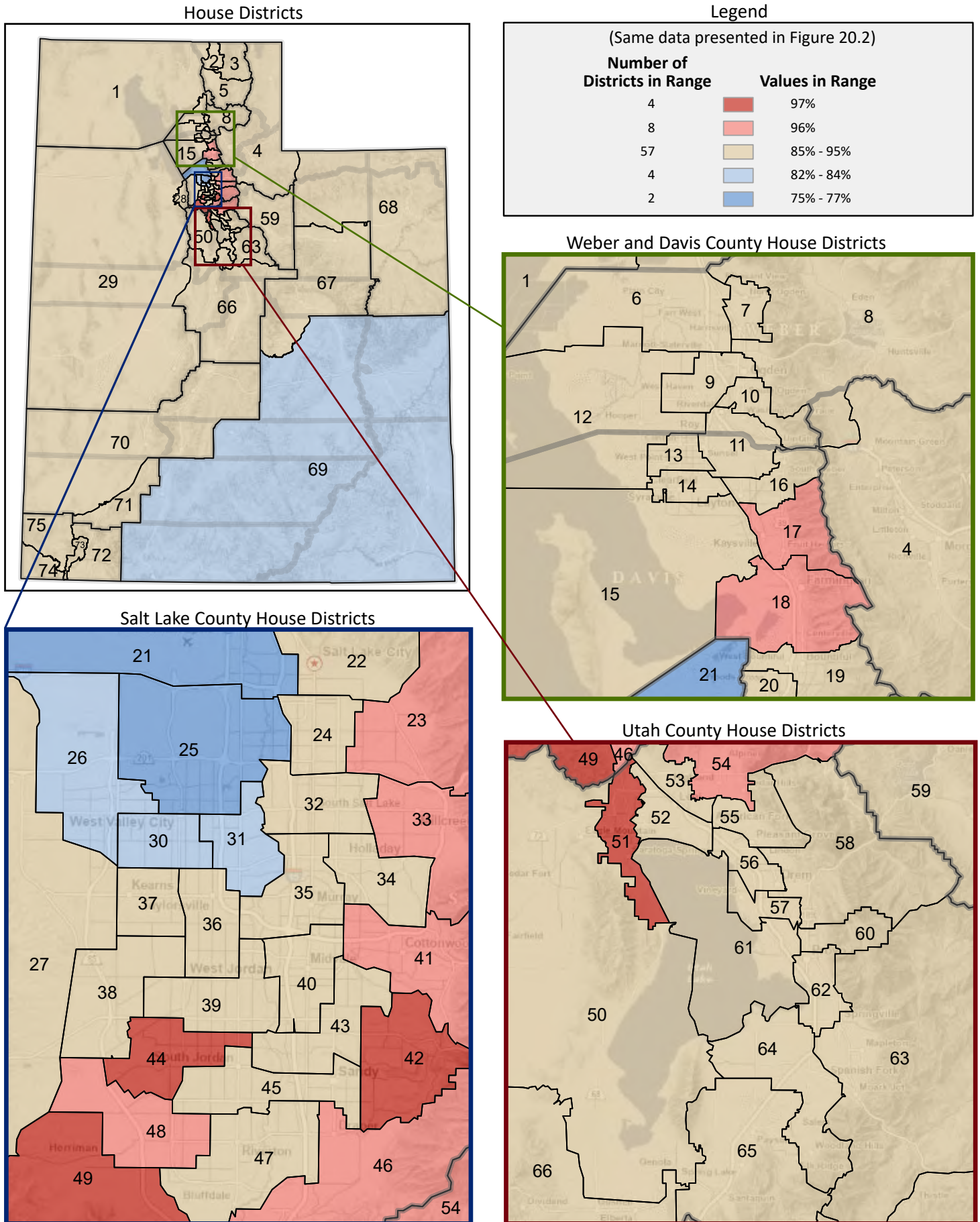

Figure 20.4 - HEALTH INSURANCE COVERAGE
**Percentage of Civilian Noninstitutionalized Population,
 That Do Not have Health Insurance Coverage**
 (Second category in Figure 20.1; same data presented in Figure 20.6)

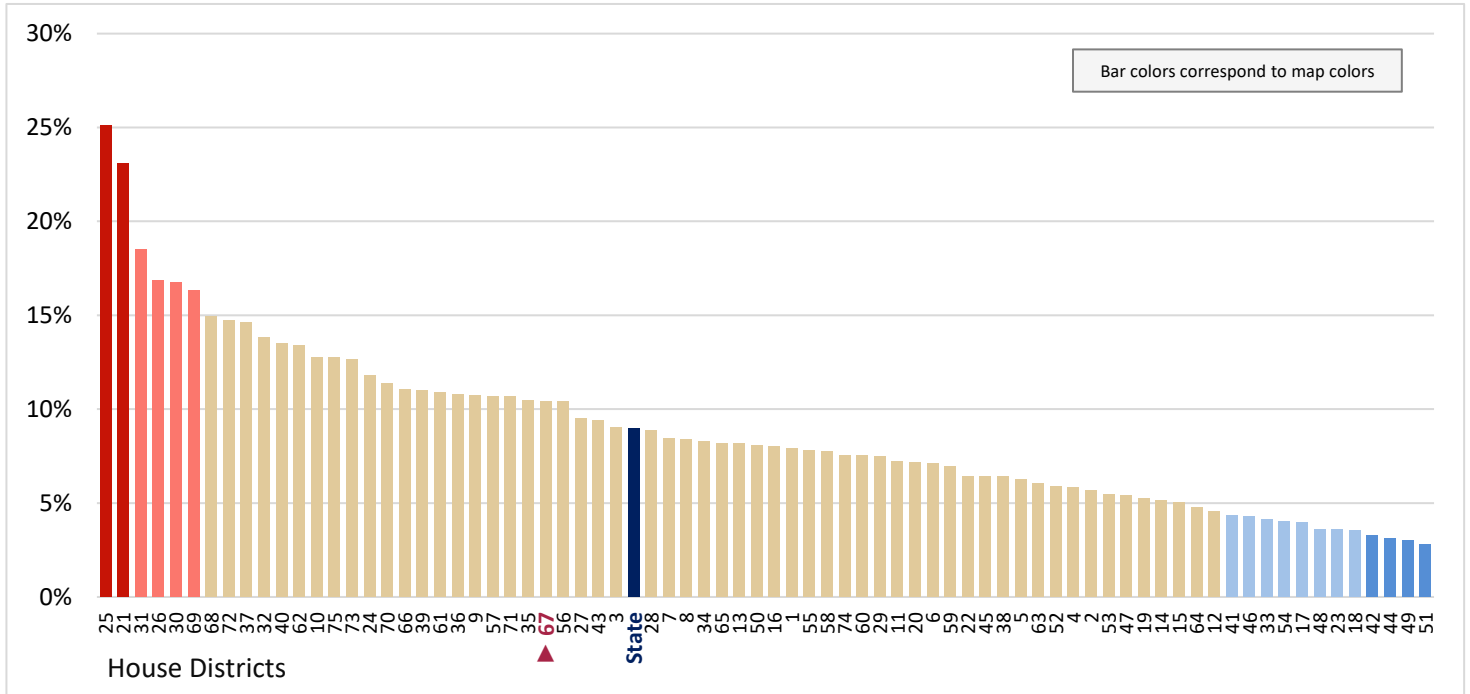

Figure 20.5 - HEALTH INSURANCE COVERAGE
**Percentage of Younger than Age 19 Civilian Noninstitutionalized Population,
 That have Health Insurance Coverage**
 (Third category in Figure 20.1; same data presented in Figure 20.7)

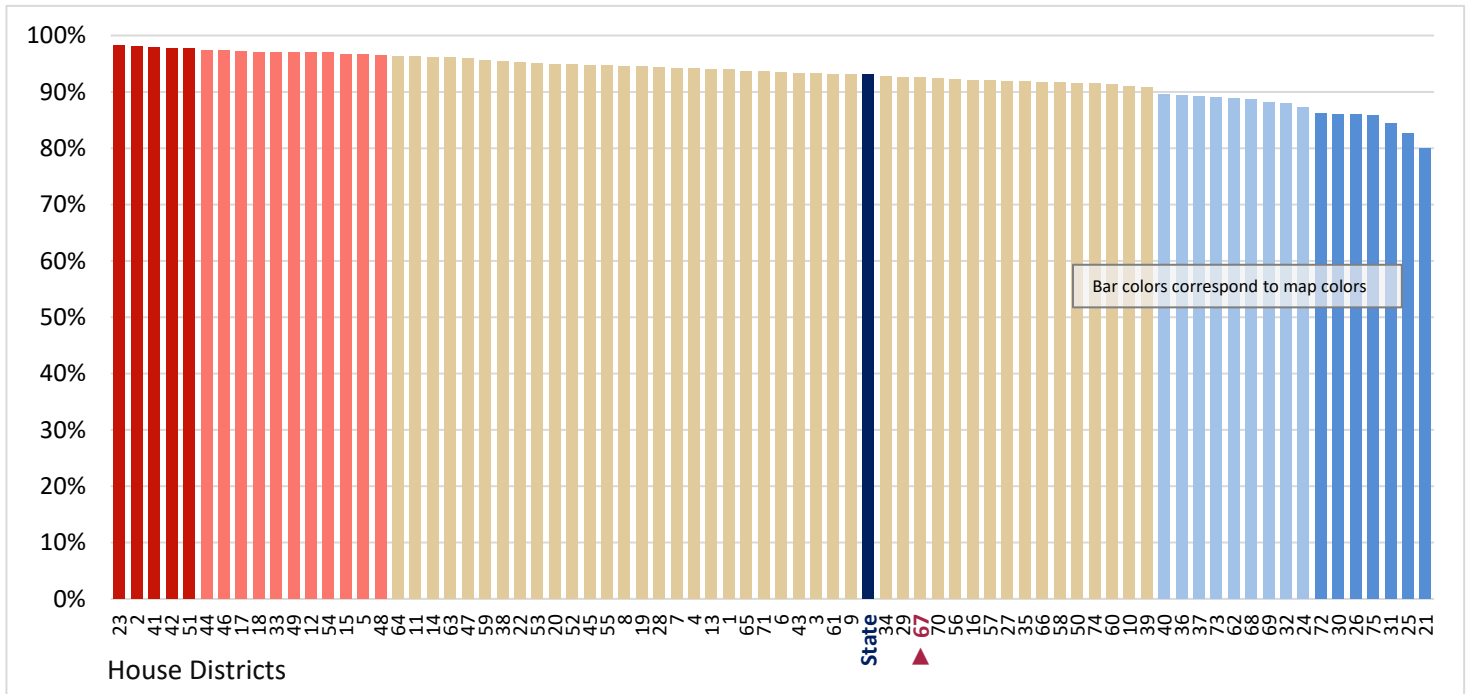

Figure 20.6 - HEALTH INSURANCE COVERAGE
**Percentage of Civilian Noninstitutionalized Population,
 That Do Not have Health Insurance Coverage**

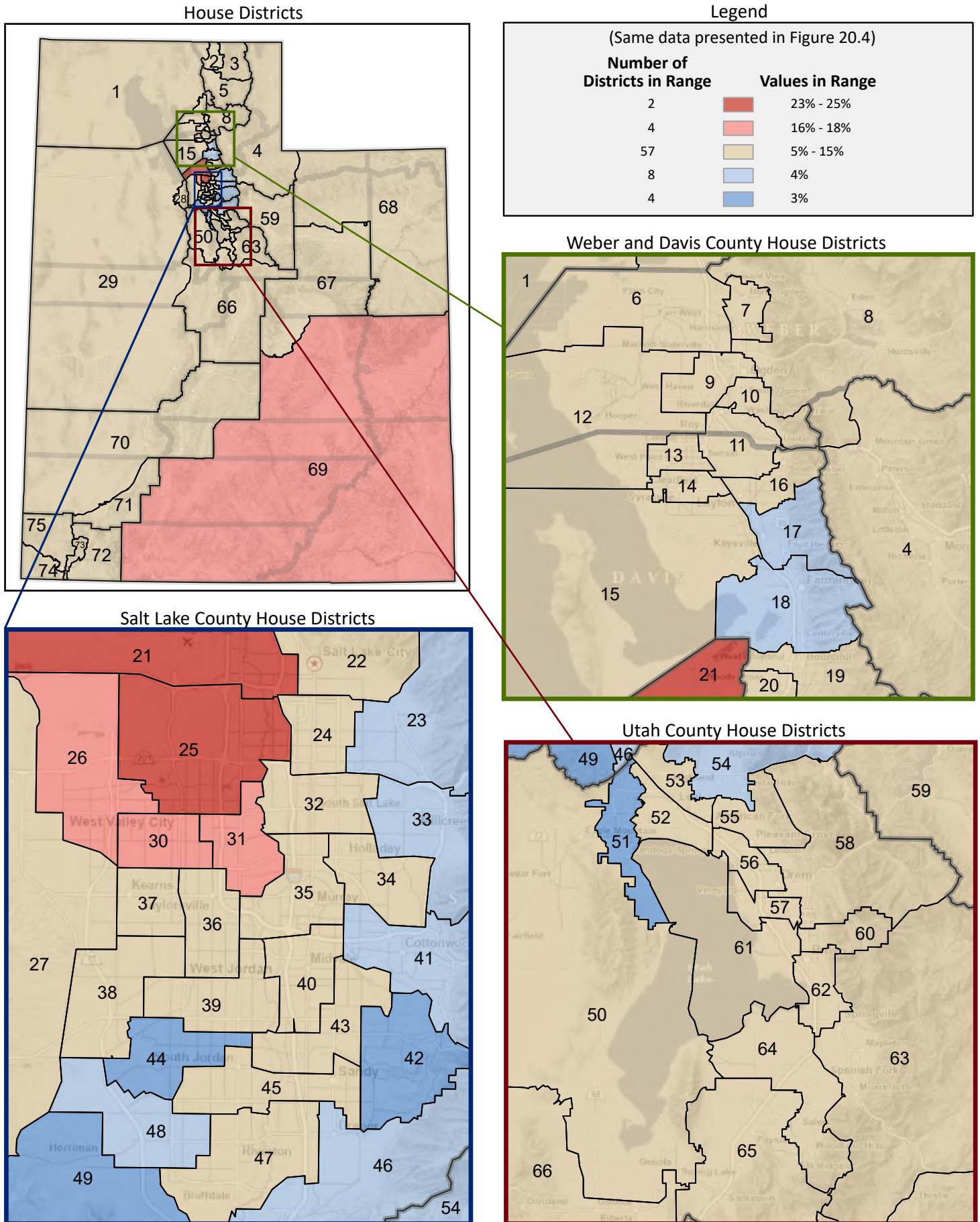

Figure 20.7 - HEALTH INSURANCE COVERAGE
**Percentage of Younger than Age 19 Civilian Noninstitutionalized Population,
 That have Health Insurance Coverage**

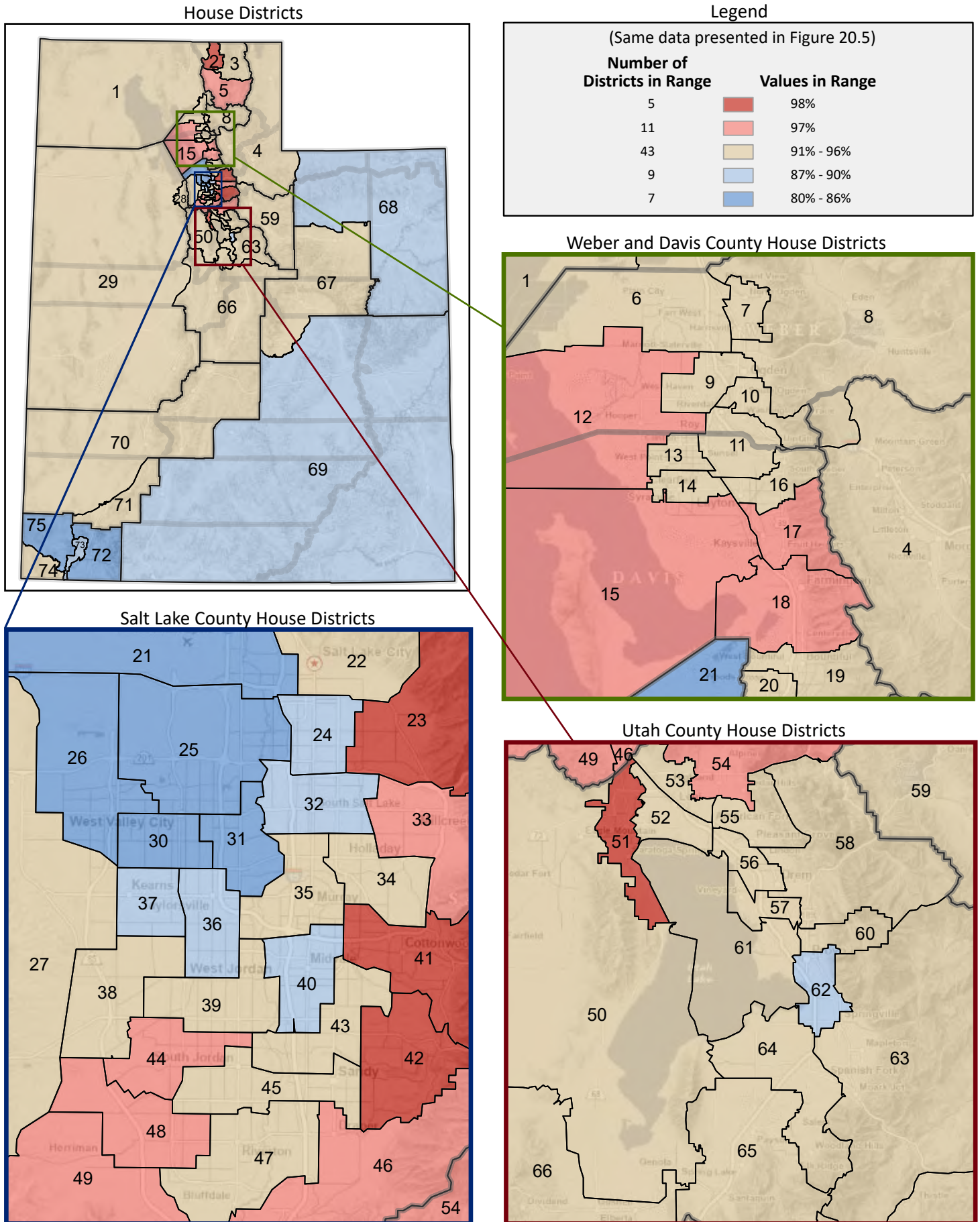

Figure 20.8 - HEALTH INSURANCE COVERAGE

Percentage of Younger than Age 19 Civilian Noninstitutionalized Population, That Do Not have Health Insurance Coverage

(Fourth category in Figure 20.1; same data presented in Figure 20.10)

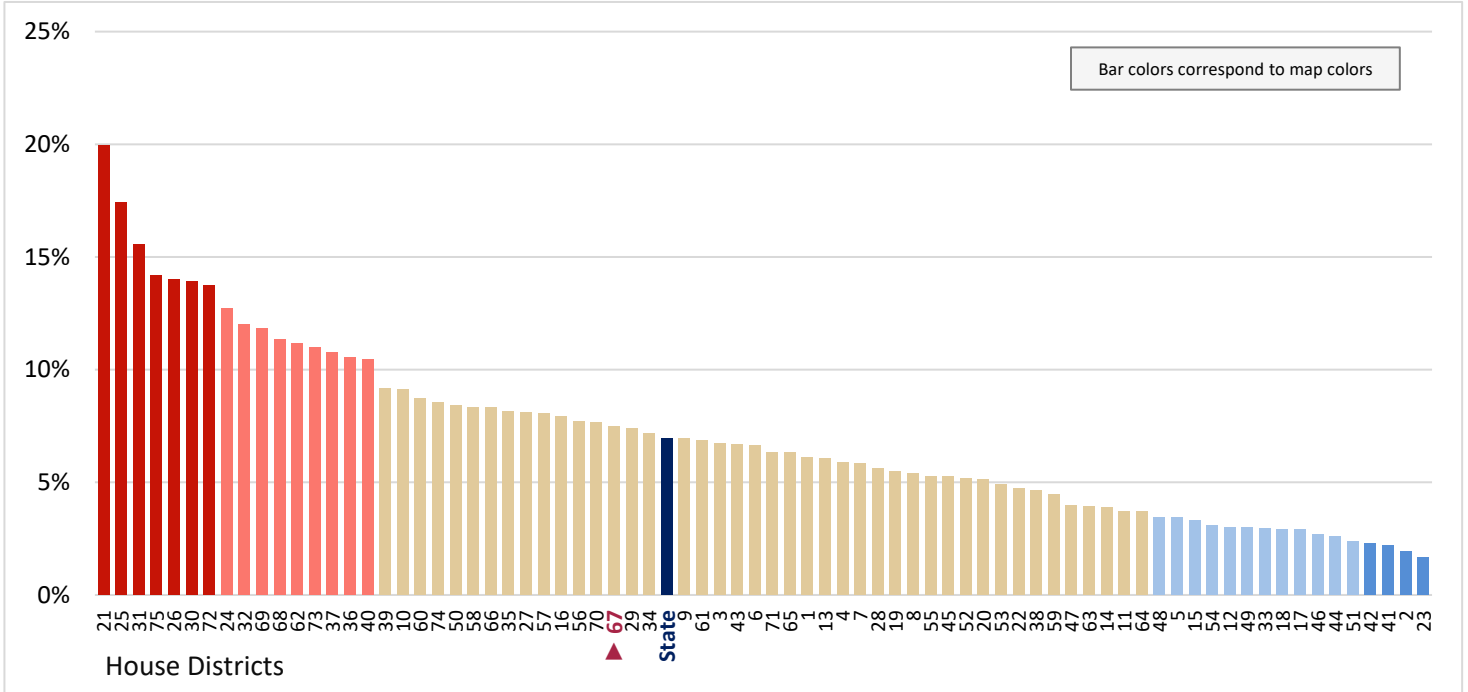

Figure 20.10 - HEALTH INSURANCE COVERAGE
**Percentage of Younger than Age 19 Civilian Noninstitutionalized Population,
 That Do Not have Health Insurance Coverage**

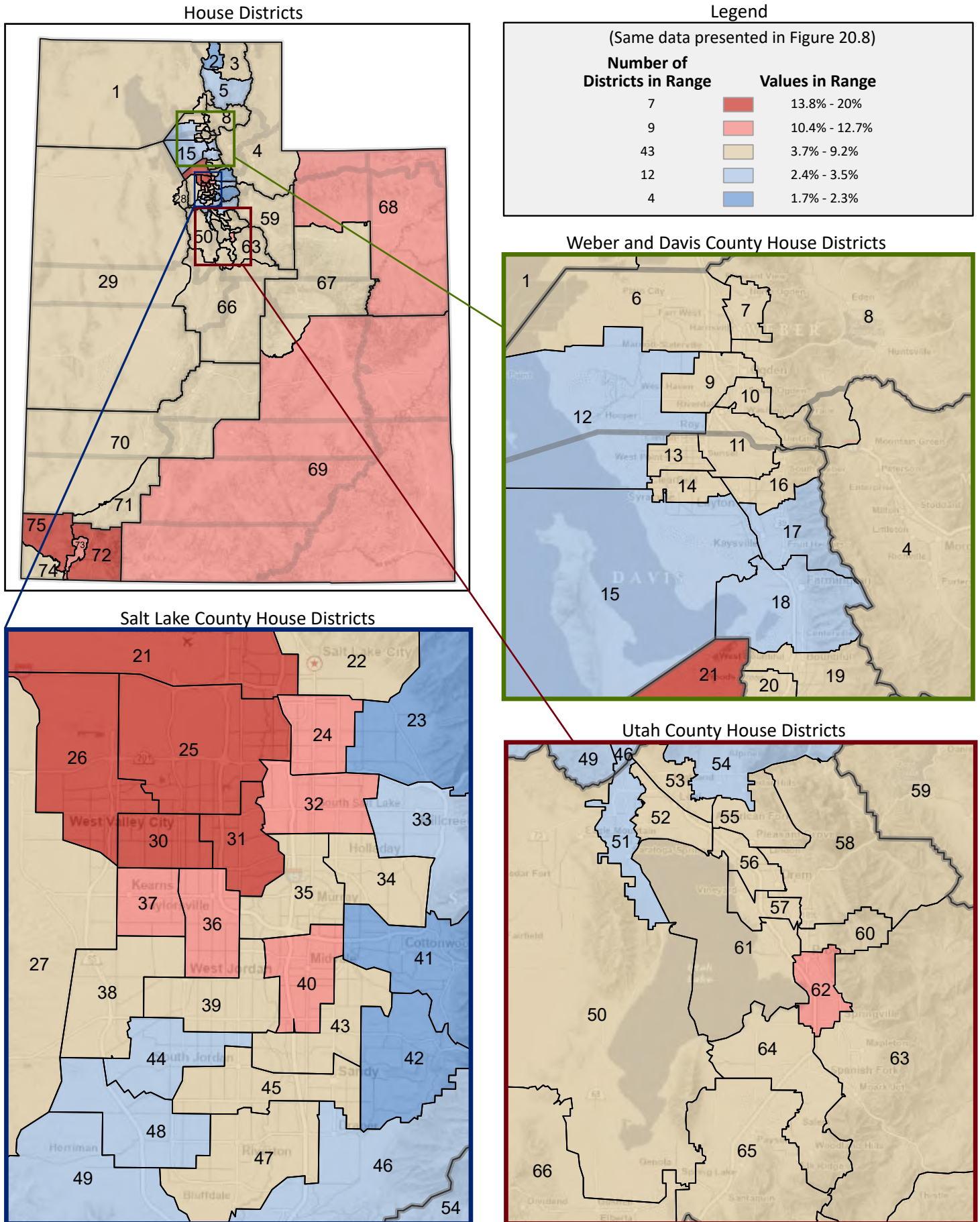

Figure 20.11 - HEALTH INSURANCE COVERAGE
**Percentage of Age 19-64 Civilian Noninstitutionalized Population,
 That have Health Insurance Coverage**

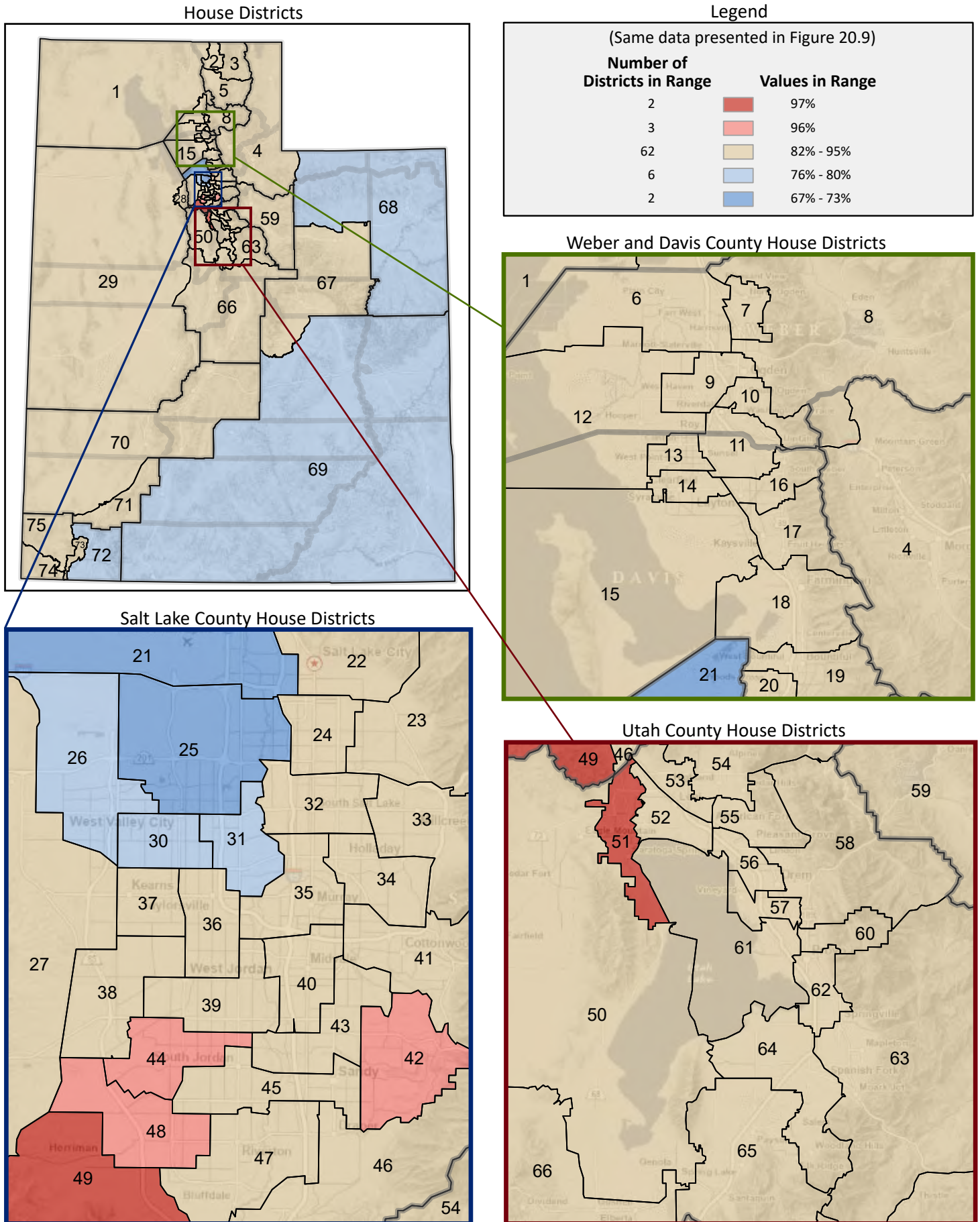

Figure 20.12 - HEALTH INSURANCE COVERAGE
**Percentage of Age 19-64 Civilian Noninstitutionalized Population,
That Do Not have Health Insurance Coverage**
(Sixth category in Figure 20.1; same data presented in Figure 20.14)

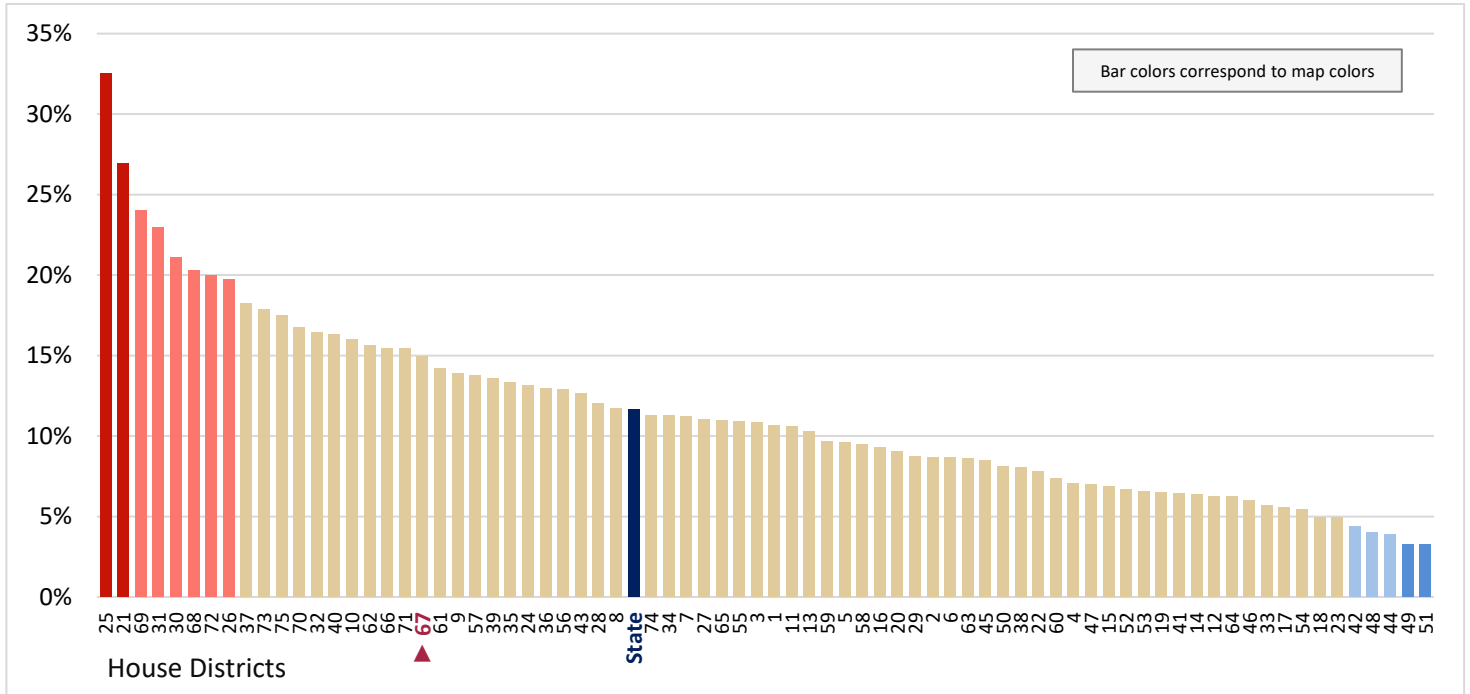

Figure 20.13 - HEALTH INSURANCE COVERAGE
**Percentage of Age 65+ Civilian Noninstitutionalized Population,
That have Health Insurance Coverage**
(Seventh category in Figure 20.1; same data presented in Figure 20.15)

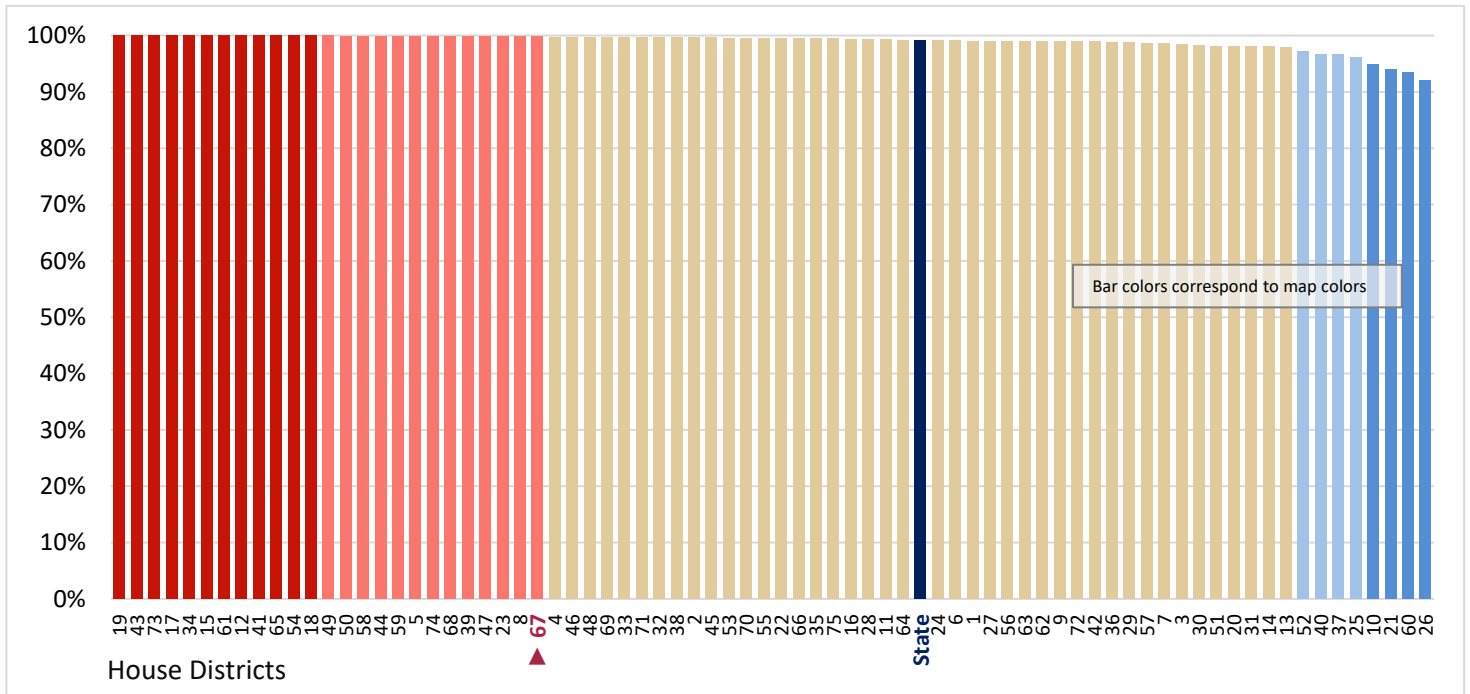

Figure 20.14 - HEALTH INSURANCE COVERAGE
**Percentage of Age 19-64 Civilian Noninstitutionalized Population,
 That Do Not have Health Insurance Coverage**

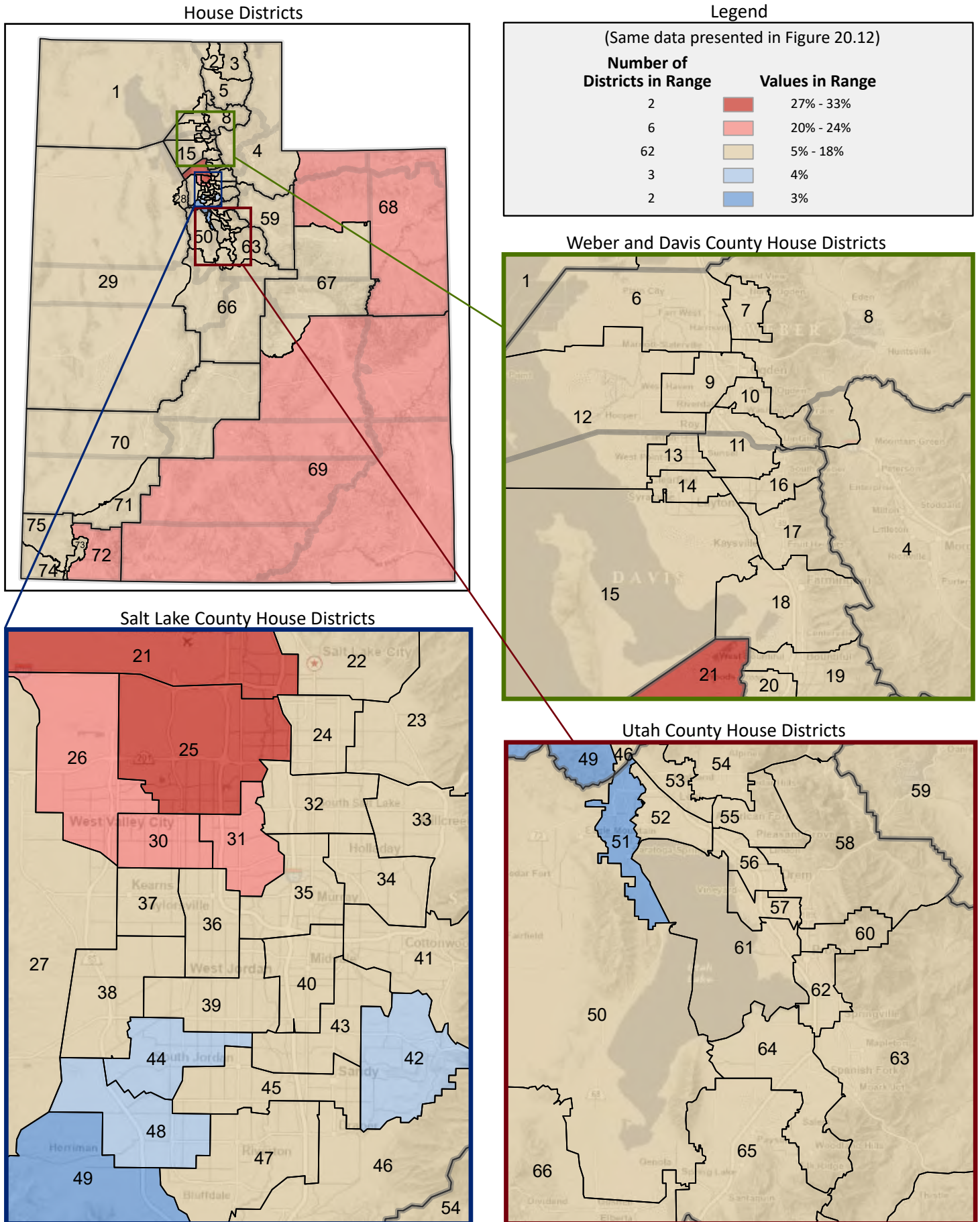

Figure 20.15 - HEALTH INSURANCE COVERAGE
**Percentage of Age 65+ Civilian Noninstitutionalized Population,
 That have Health Insurance Coverage**

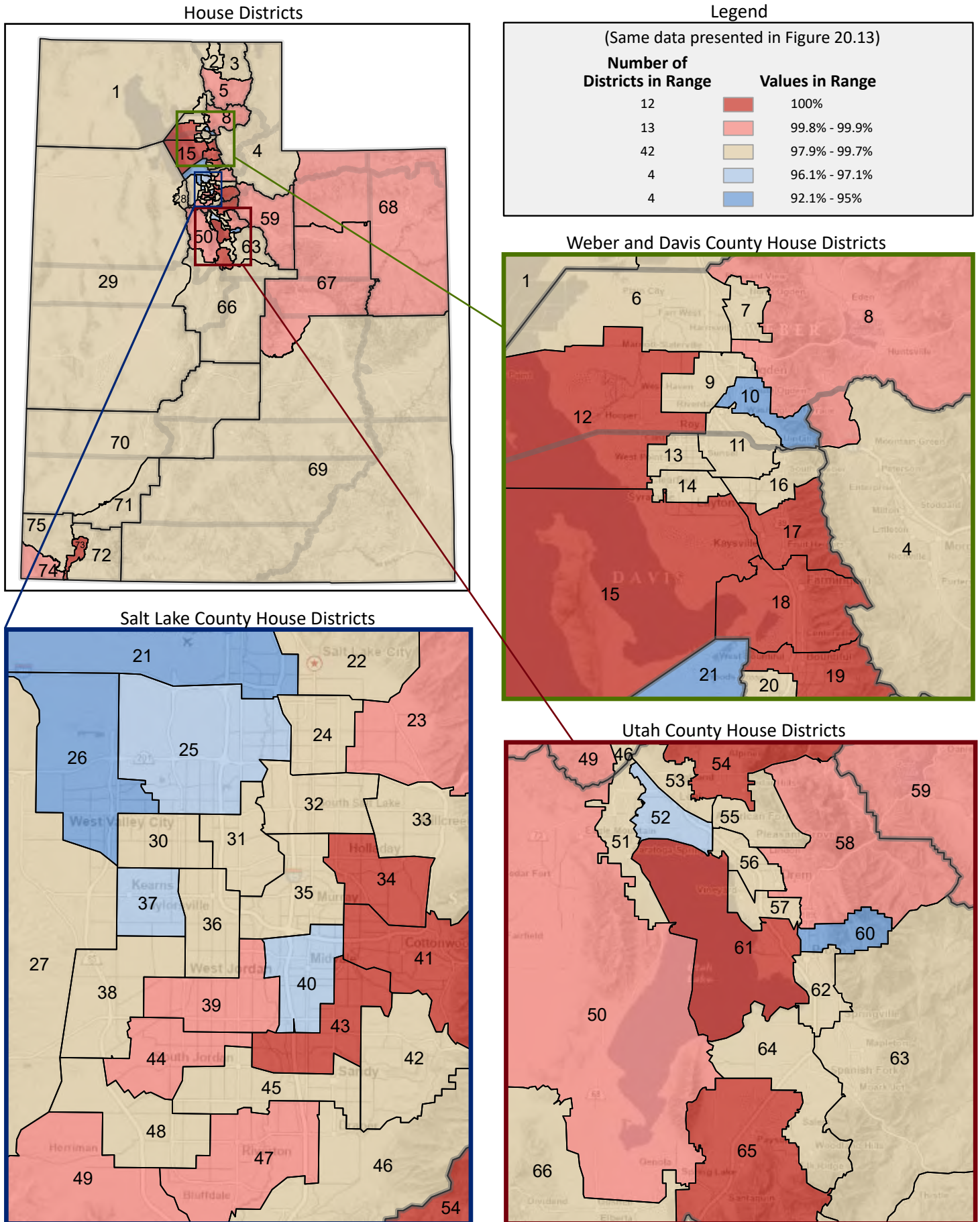

Figure 20.16 - HEALTH INSURANCE COVERAGE

**Percentage of Age 65+ Civilian Noninstitutionalized Population,
That Do Not have Health Insurance Coverage**

(Last category in Figure 20.1; same data presented in Figure 20.17)

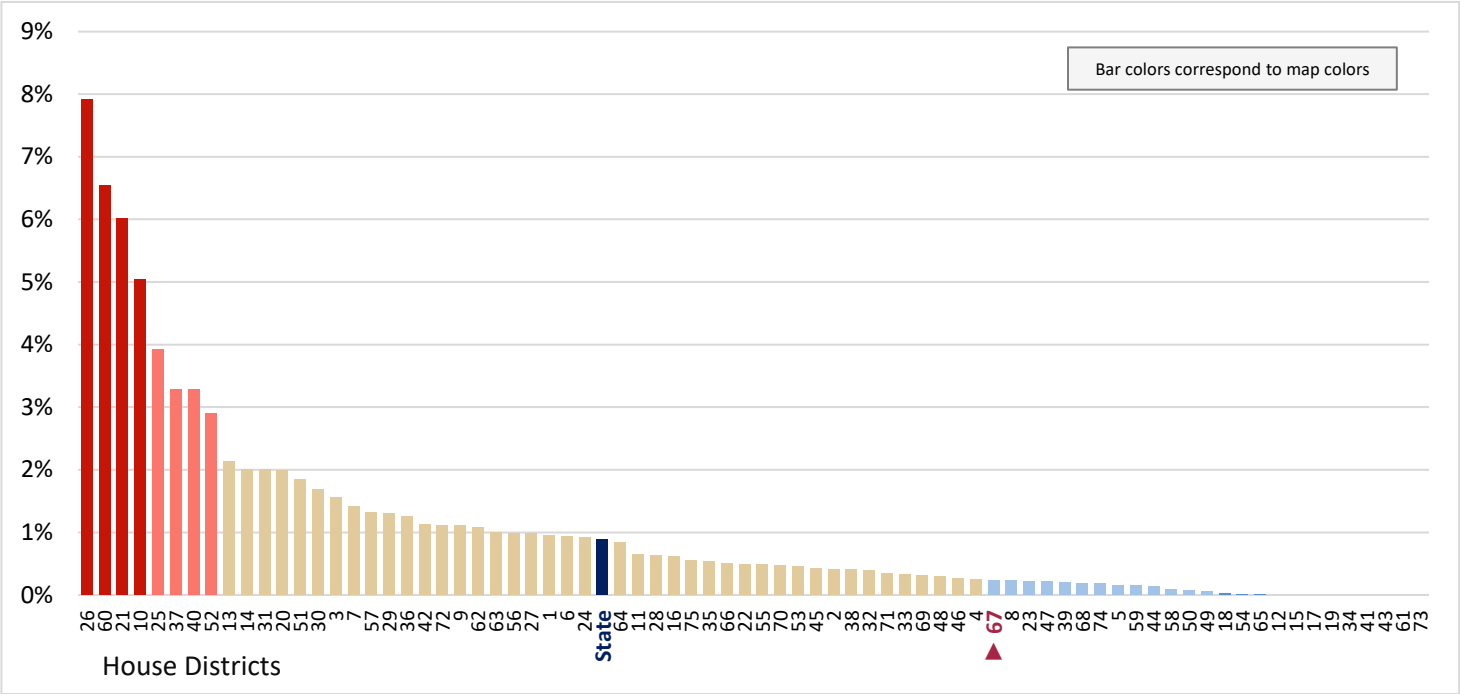

Figure 20.17 - HEALTH INSURANCE COVERAGE
**Percentage of Age 65+ Civilian Noninstitutionalized Population,
 That Do Not have Health Insurance Coverage**

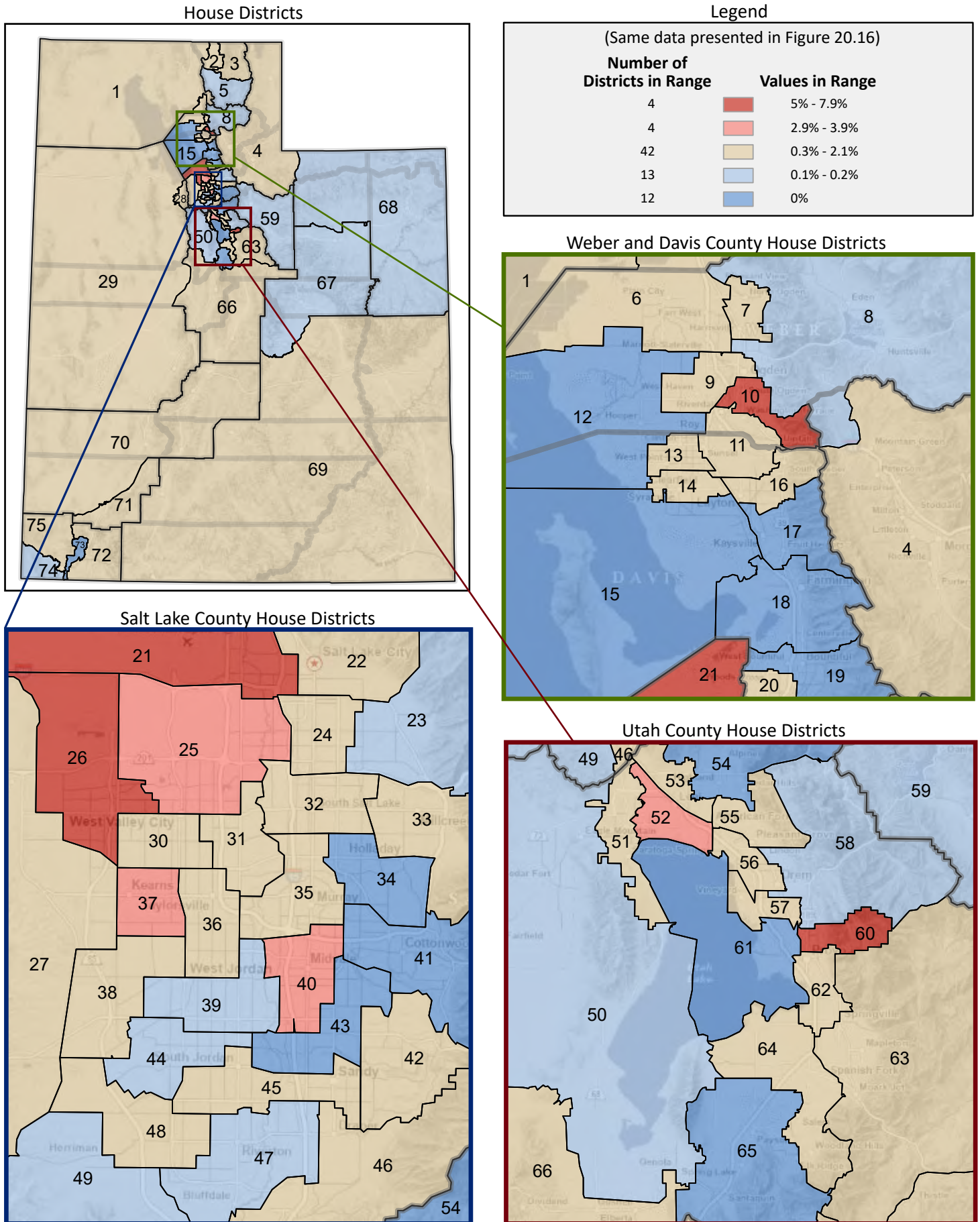

Figure 20.18 - HEALTH INSURANCE COVERAGE

Percentage of Age 19-64 Civilian Noninstitutionalized Population With One Type of Health Insurance, by Type of Health Insurance*

(Categories are mutually exclusive and sum to 100%)

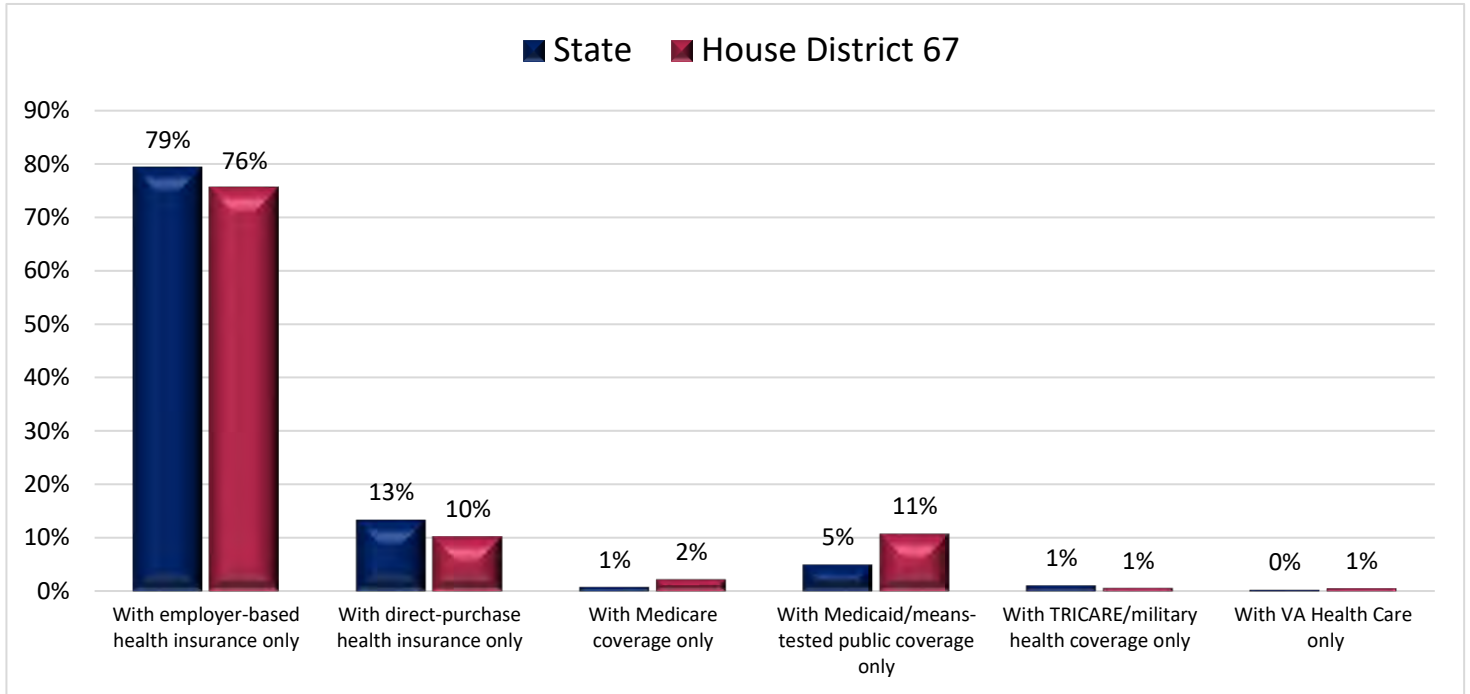
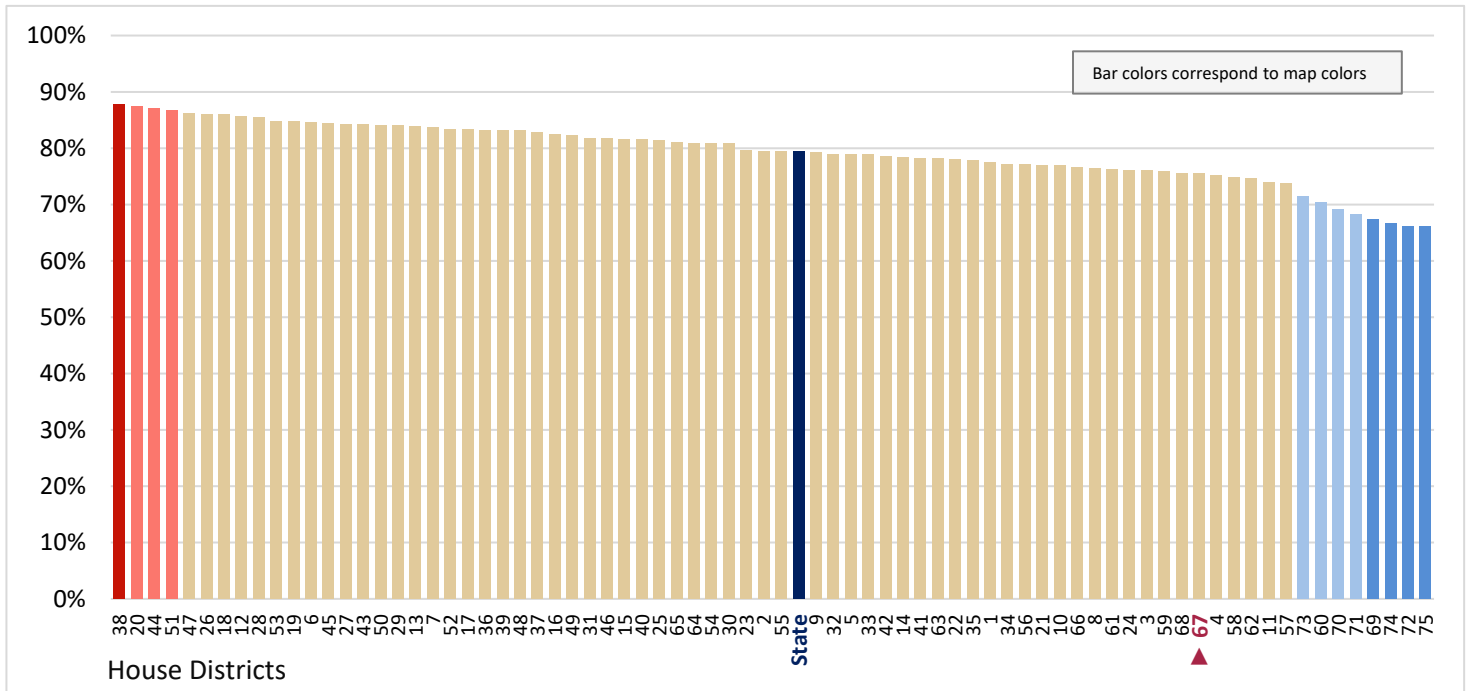

Figure 20.19 - HEALTH INSURANCE COVERAGE

Percentage of Age 19-64 Civilian Noninstitutionalized Population, With Employer-based Health Insurance Only

(First category in Figure 20.18; same data presented in Figure 20.20)



* A civilian is any person not on active duty with the U.S. Armed Forces.

Figure 20.20 - HEALTH INSURANCE COVERAGE
**Percentage of Age 19-64 Civilian Noninstitutionalized Population,
 With Employer-based Health Insurance Only**



Figure 20.21 - HEALTH INSURANCE COVERAGE
**Percentage of Age 19-64 Civilian Noninstitutionalized Population,
 With Direct-purchase Health Insurance Only**
 (Second category in Figure 20.18; same data presented in Figure 20.23)

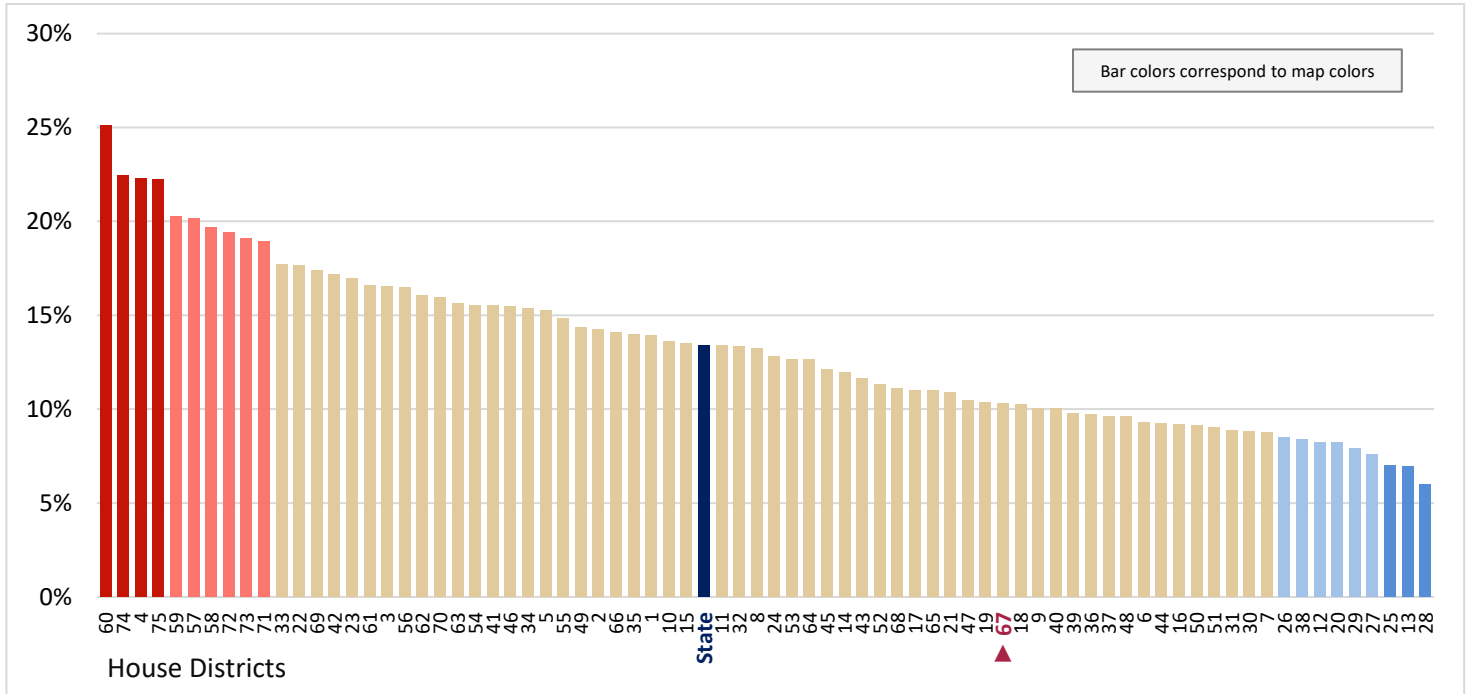

Figure 20.22 - HEALTH INSURANCE COVERAGE
**Percentage of Age 19-64 Civilian Noninstitutionalized Population,
 With Medicare Coverage Only**
 (Third category in Figure 20.18; same data presented in Figure 20.24)

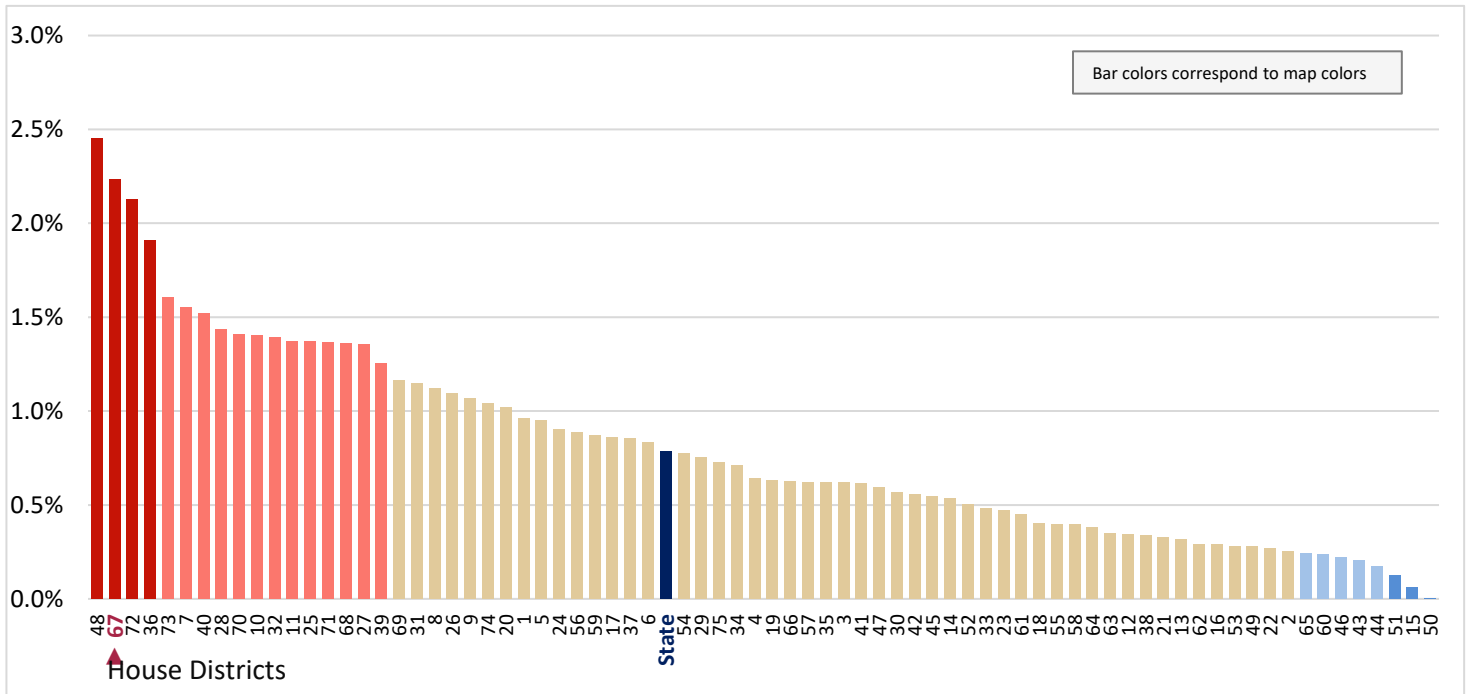

Figure 20.23 - HEALTH INSURANCE COVERAGE
**Percentage of Age 19-64 Civilian Noninstitutionalized Population,
 With Direct-purchase Health Insurance Only**

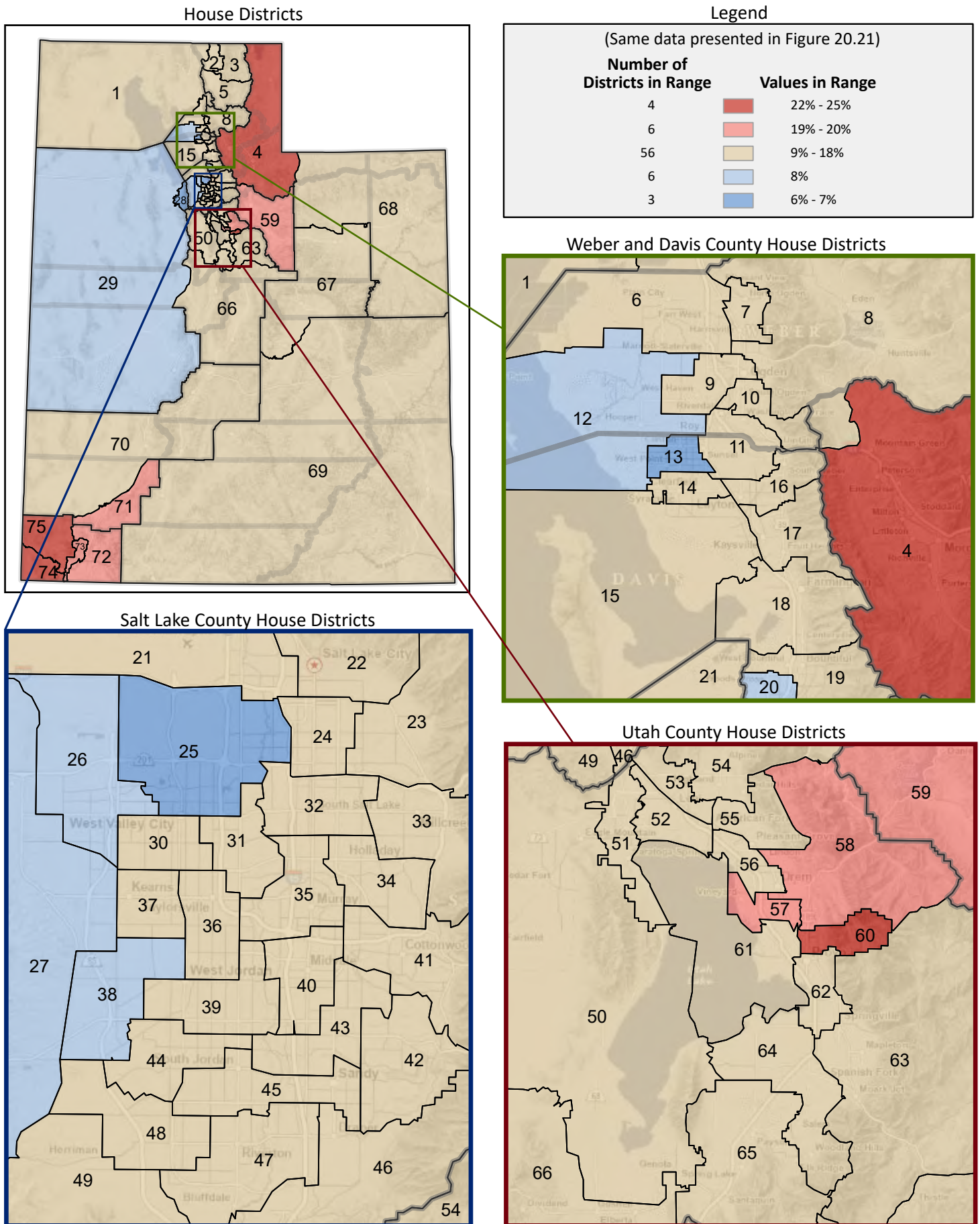

Figure 20.24 - HEALTH INSURANCE COVERAGE
**Percentage of Age 19-64 Civilian Noninstitutionalized Population,
 With Medicare Coverage Only**

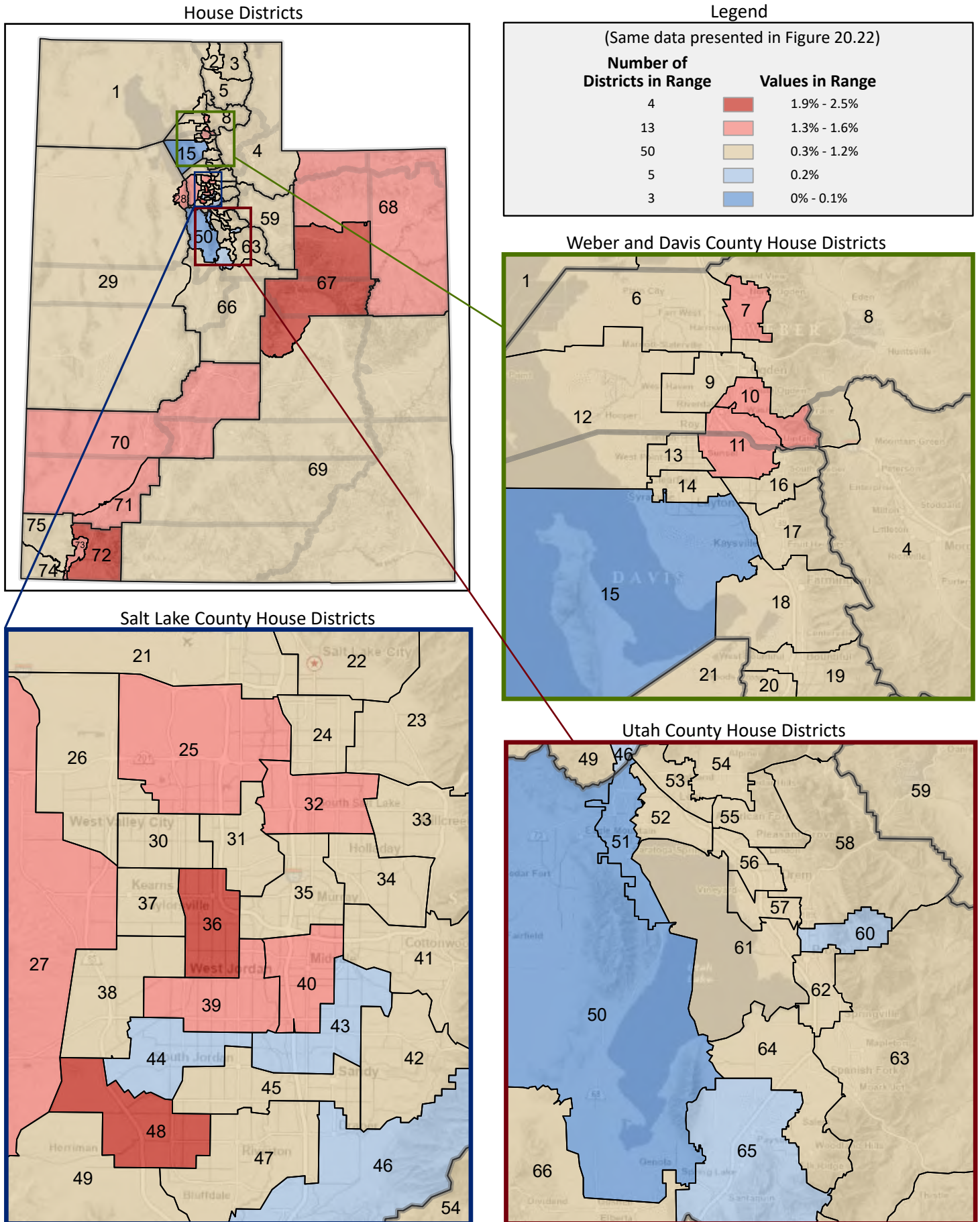

Figure 20.25 - HEALTH INSURANCE COVERAGE
**Percentage of Age 19-64 Civilian Noninstitutionalized Population,
 With Medicaid/Means-tested Public Coverage Only**

(Fourth category in Figure 20.18; same data presented in Figure 20.27)

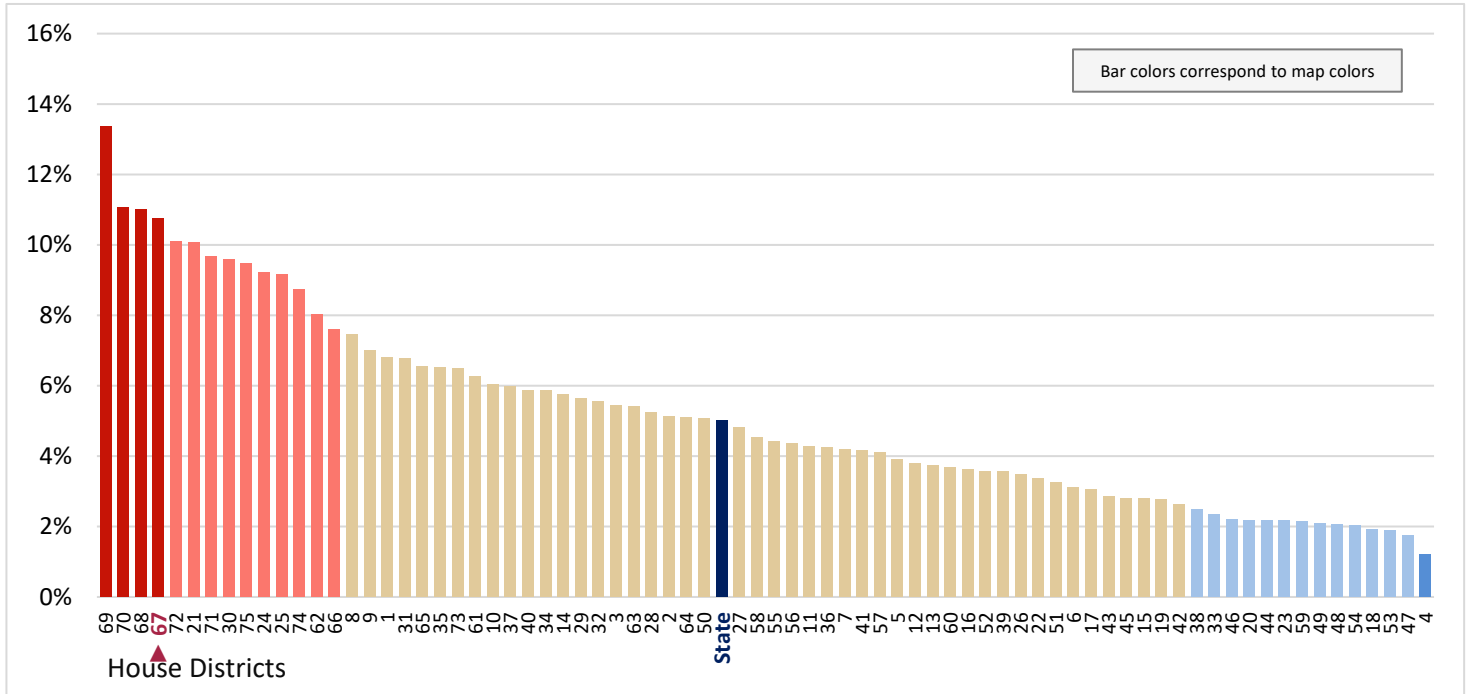

Figure 20.26 - HEALTH INSURANCE COVERAGE
**Percentage of Age 19-64 Civilian Noninstitutionalized Population,
 With TRICARE/Military Health Coverage Only**

(Fifth category in Figure 20.18; same data presented in Figure 20.28)

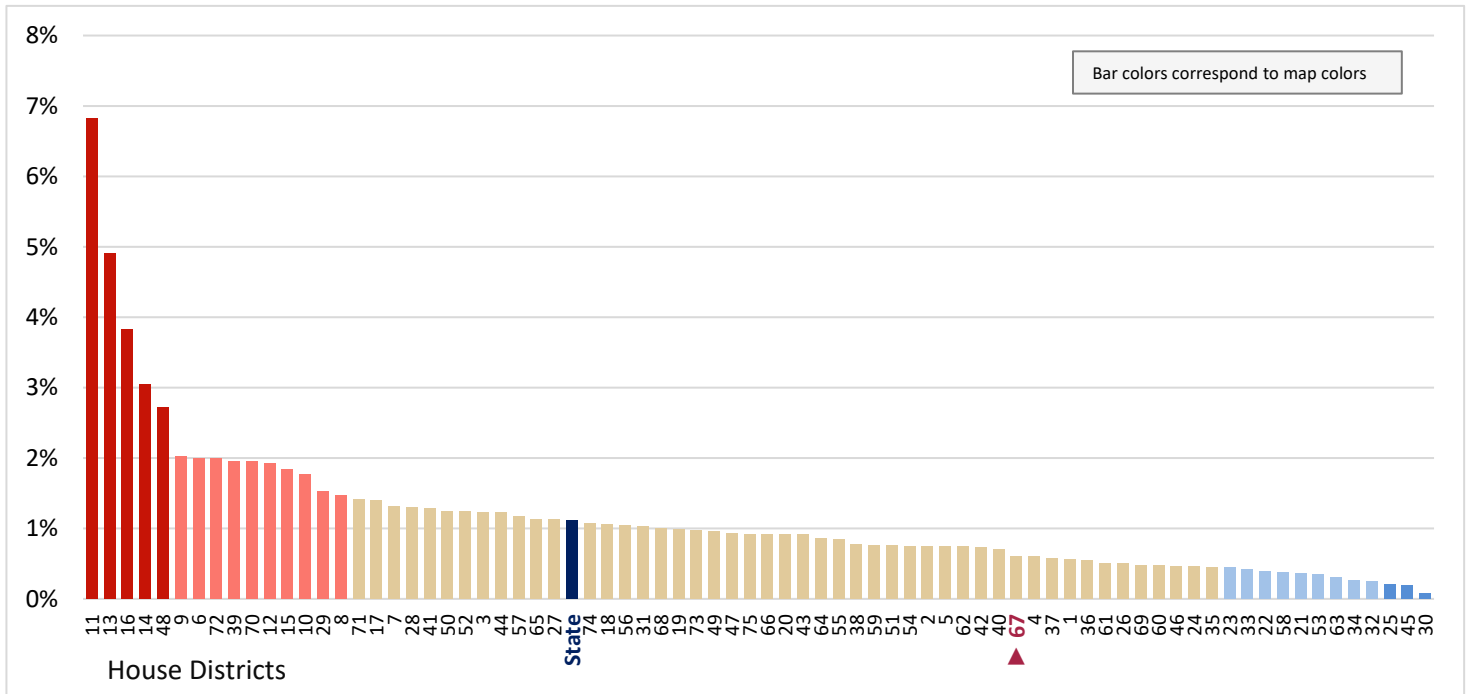

Figure 20.27 - HEALTH INSURANCE COVERAGE
**Percentage of Age 19-64 Civilian Noninstitutionalized Population,
 With Medicaid/Means-tested Public Coverage Only**

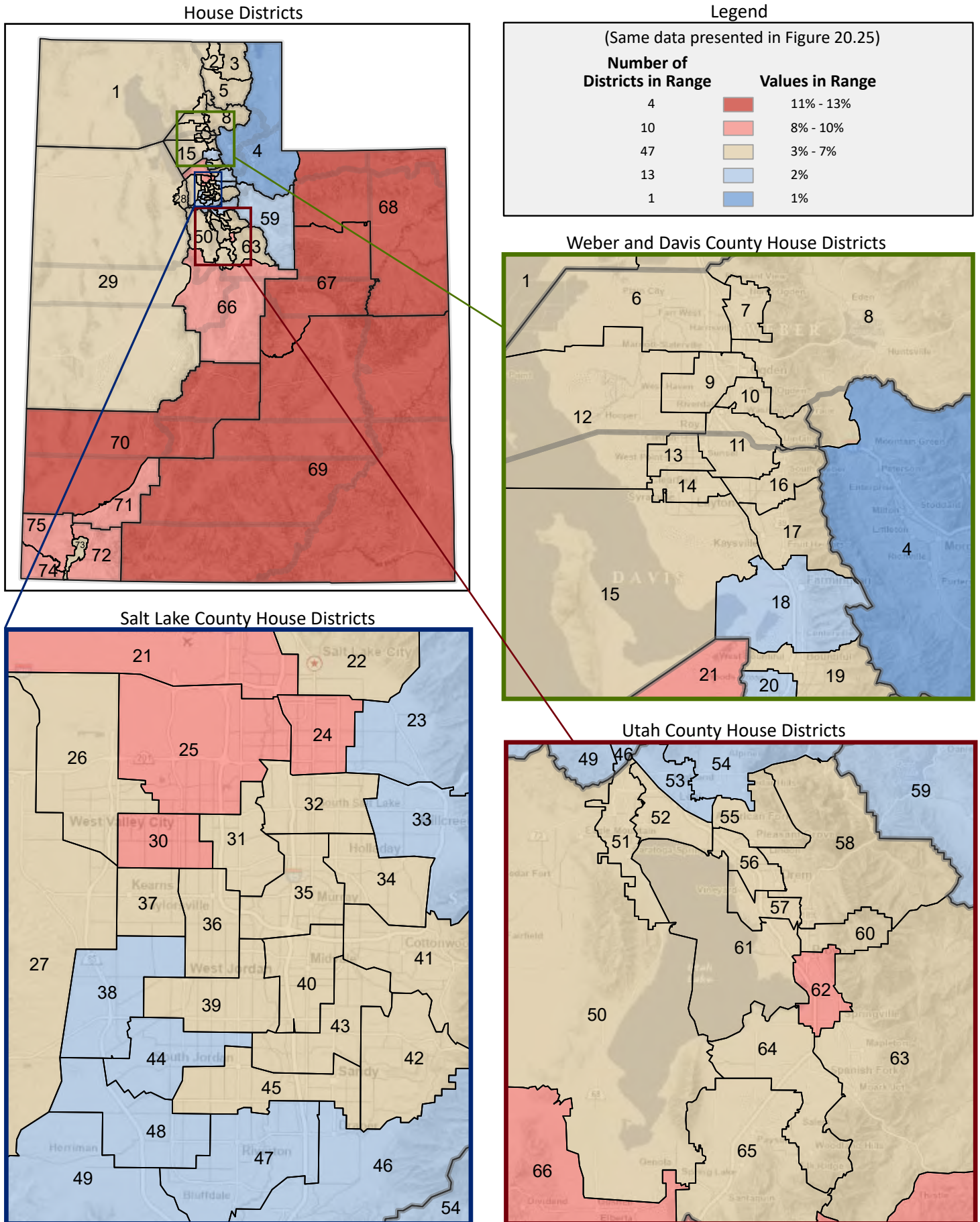

Figure 20.28 - HEALTH INSURANCE COVERAGE
**Percentage of Age 19-64 Civilian Noninstitutionalized Population,
 With TRICARE/Military Health Coverage Only**

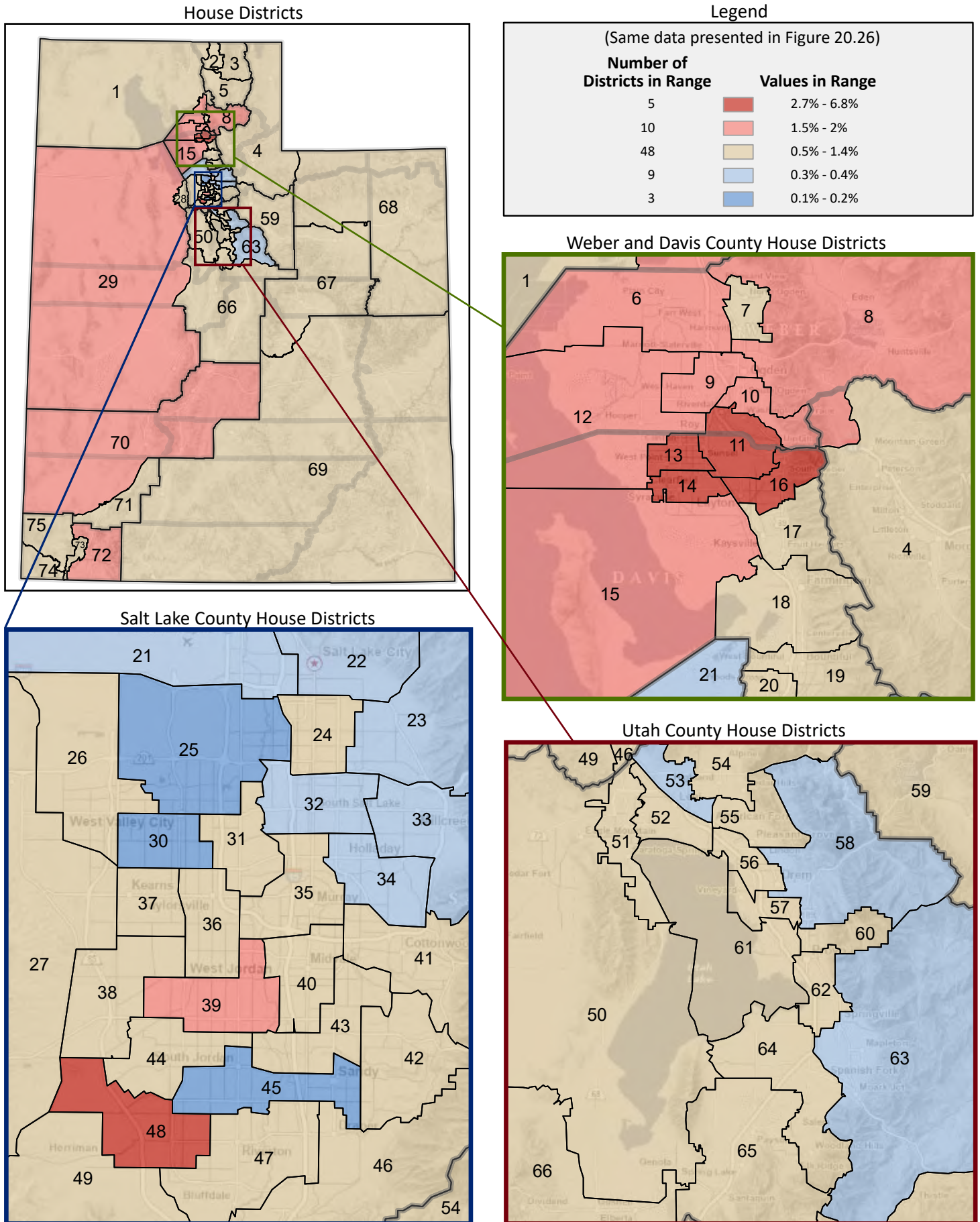

Figure 20.29 - HEALTH INSURANCE COVERAGE

**Percentage of Age 19-64 Civilian Noninstitutionalized Population,
With VA Health Care Only**

(Last category in Figure 20.18; same data presented in Figure 20.30)

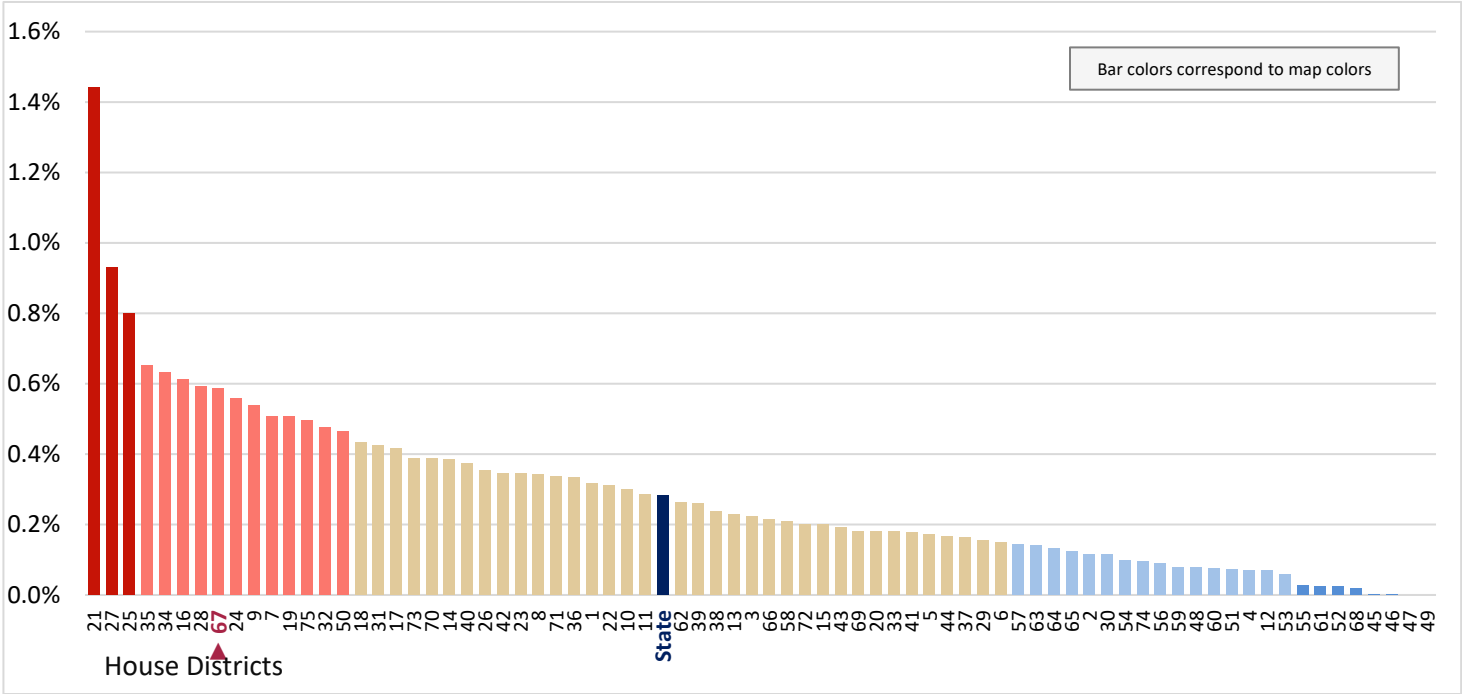

Figure 20.30 - HEALTH INSURANCE COVERAGE
**Percentage of Age 19-64 Civilian Noninstitutionalized Population,
 With VA Health Care Only**

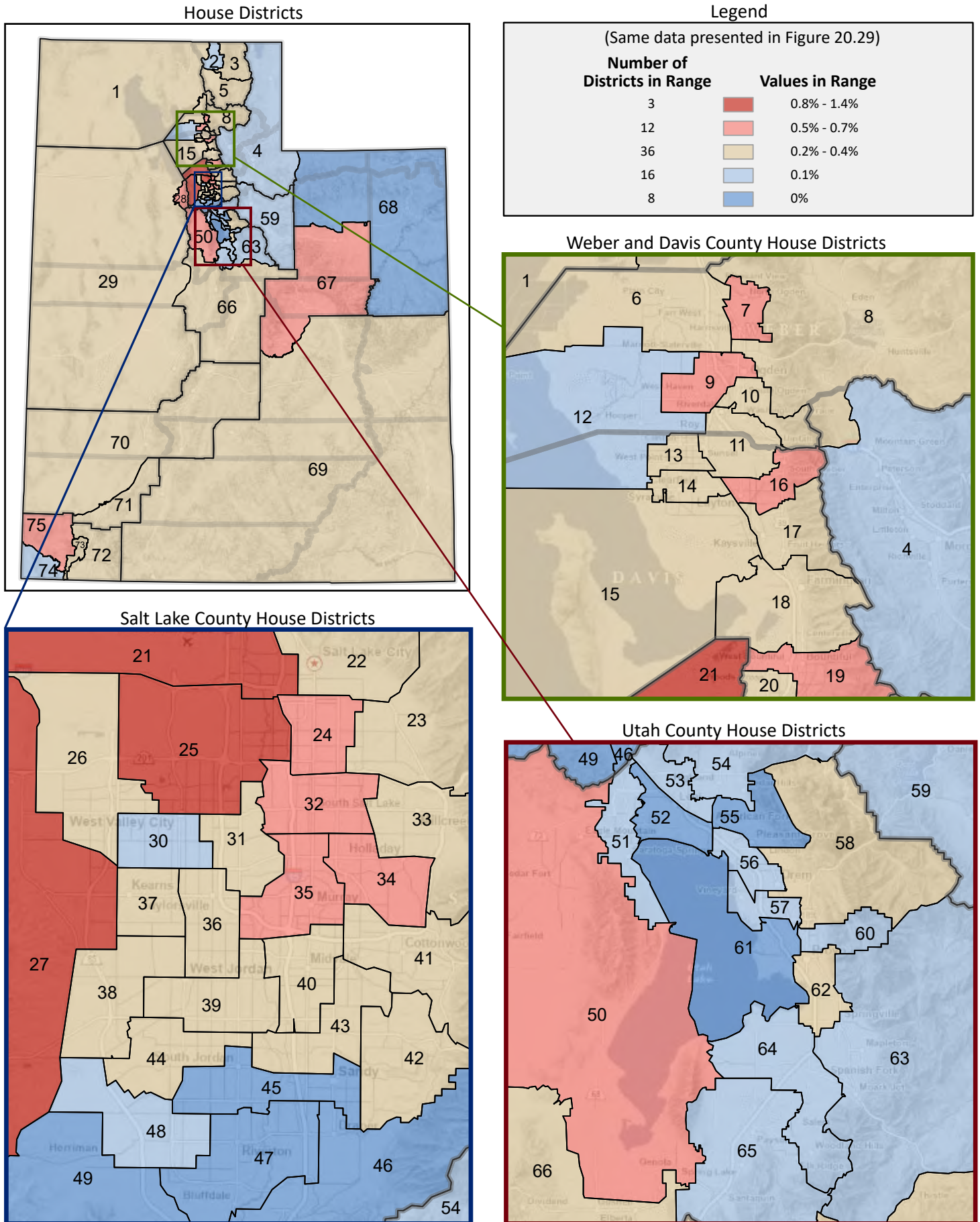

Figure 21.1 - COMPUTER AND INTERNET USE
Percentage of Households, That have Computing Devices
 (The number for each category is a percentage of total households)

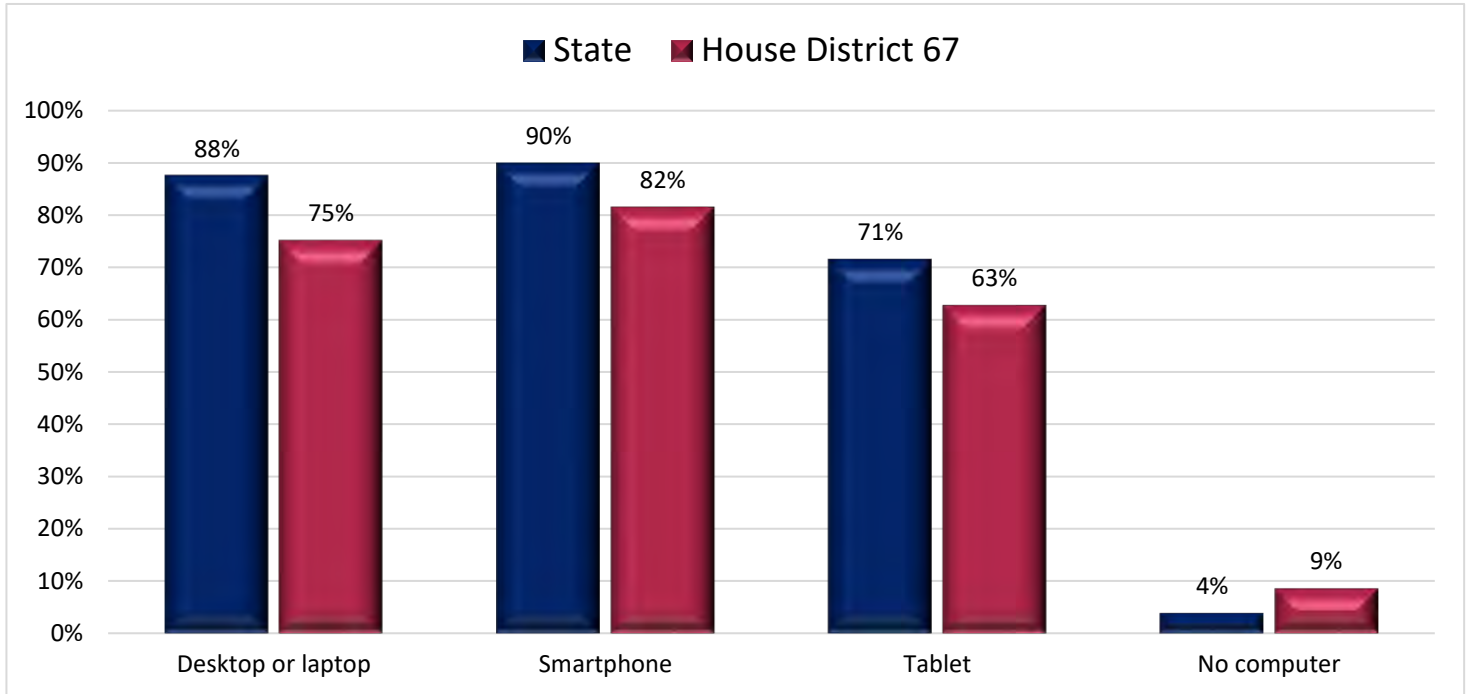

Figure 21.2 - COMPUTER AND INTERNET USE
Percentage of Households, That have a Desktop or Laptop
 (First category in Figure 21.1; same data presented in Figure 21.3)

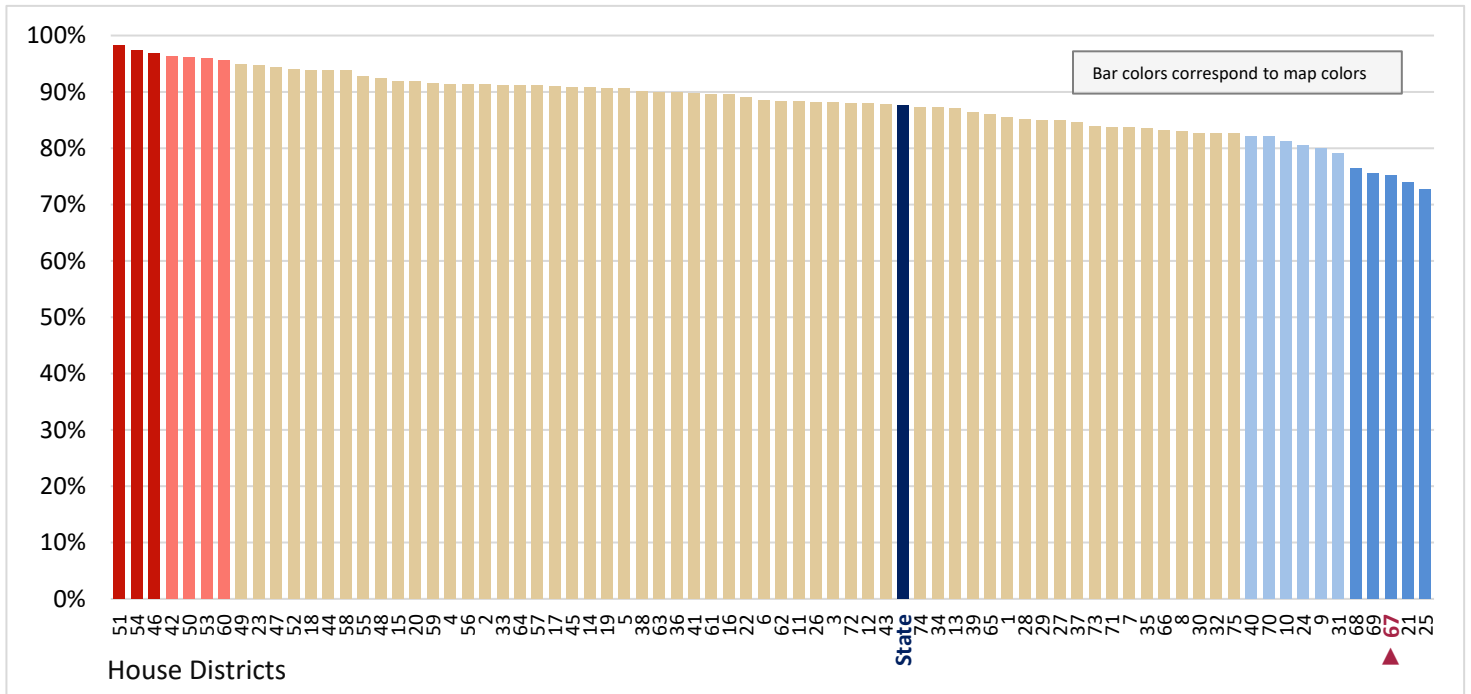

Figure 21.3 - COMPUTER AND INTERNET USE
Percentage of Households, That have a Desktop or Laptop

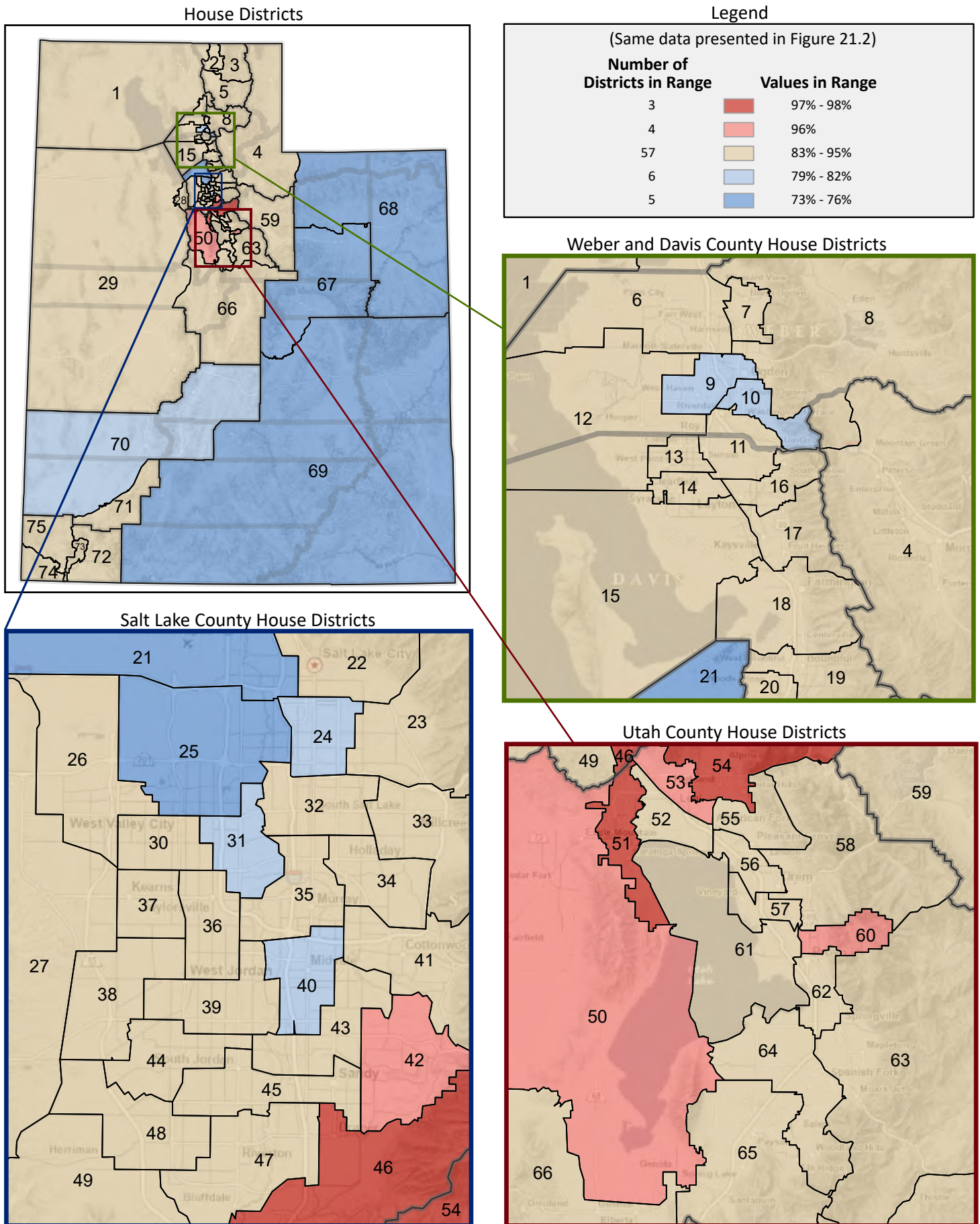

Figure 21.4 - COMPUTER AND INTERNET USE
Percentage of Households, That have a Smartphone
 (Second category in Figure 21.1; same data presented in Figure 21.6)

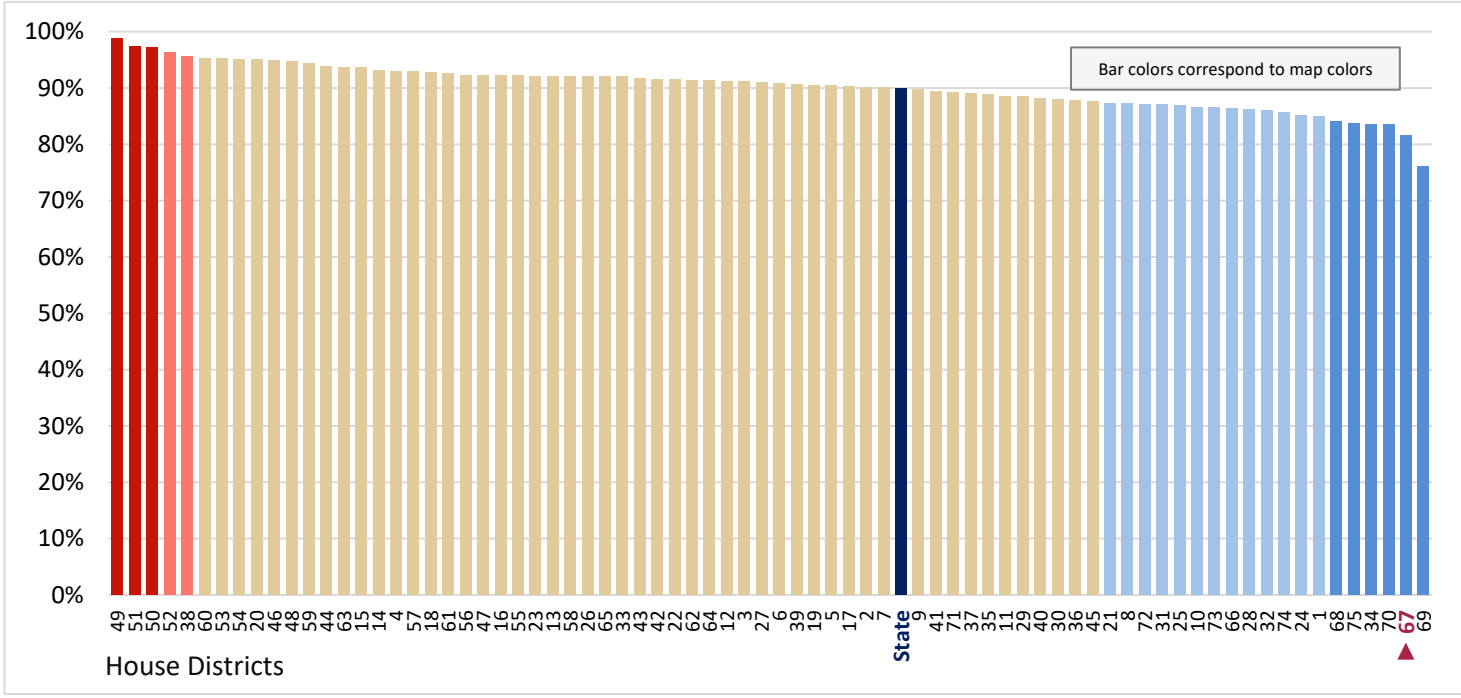

Figure 21.5 - COMPUTER AND INTERNET USE
Percentage of Households, That have a Tablet
 (Third category in Figure 21.1; same data presented in Figure 21.7)

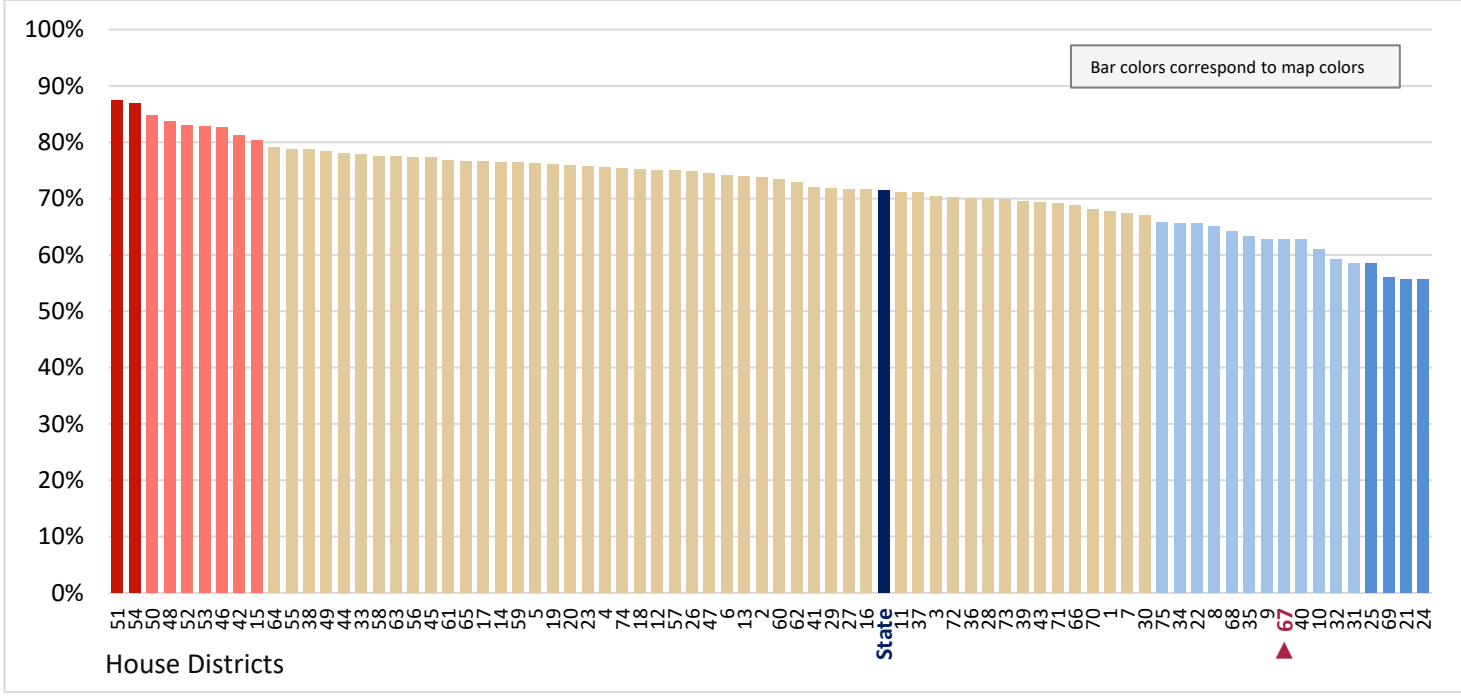

Figure 21.6 - COMPUTER AND INTERNET USE
Percentage of Households, That have a Smartphone

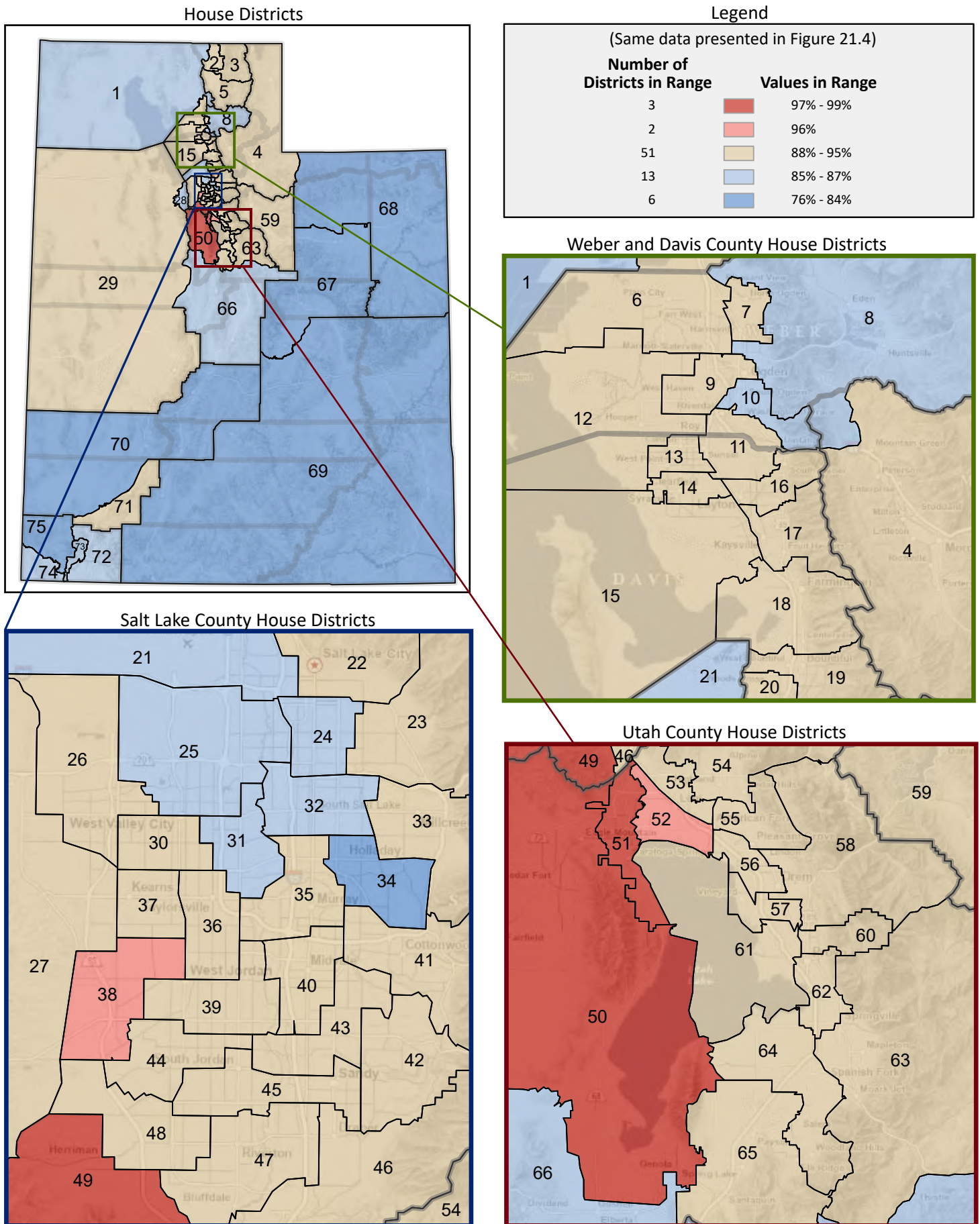

Figure 21.7 - COMPUTER AND INTERNET USE
Percentage of Households, That have a Tablet

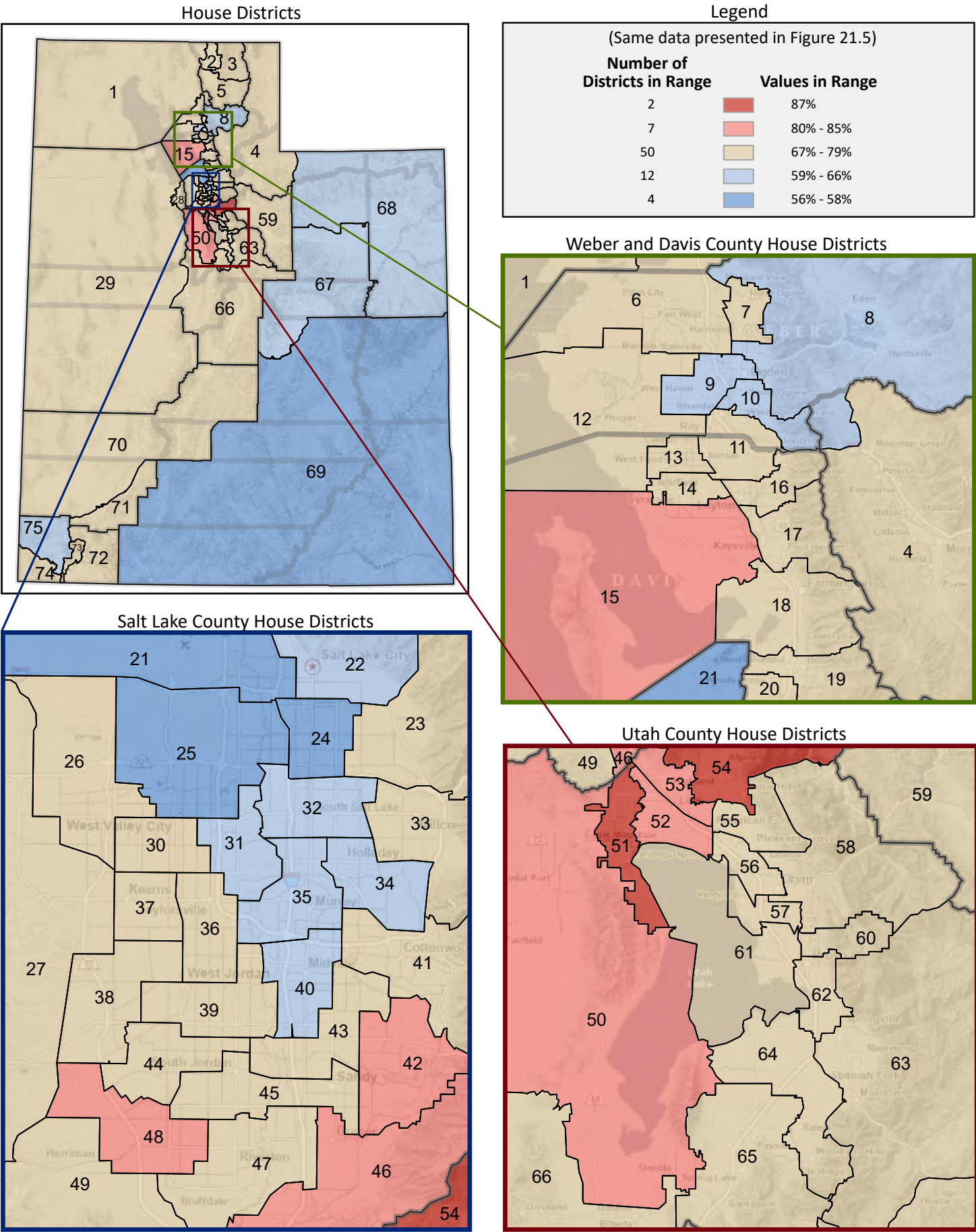

Figure 21.8 - COMPUTER AND INTERNET USE

Percentage of Households, That Do Not have a Computer, Laptop, Smartphone, Tablet, or Other Computing Device

(Last category in Figure 21.1; same data presented in Figure 21.9)

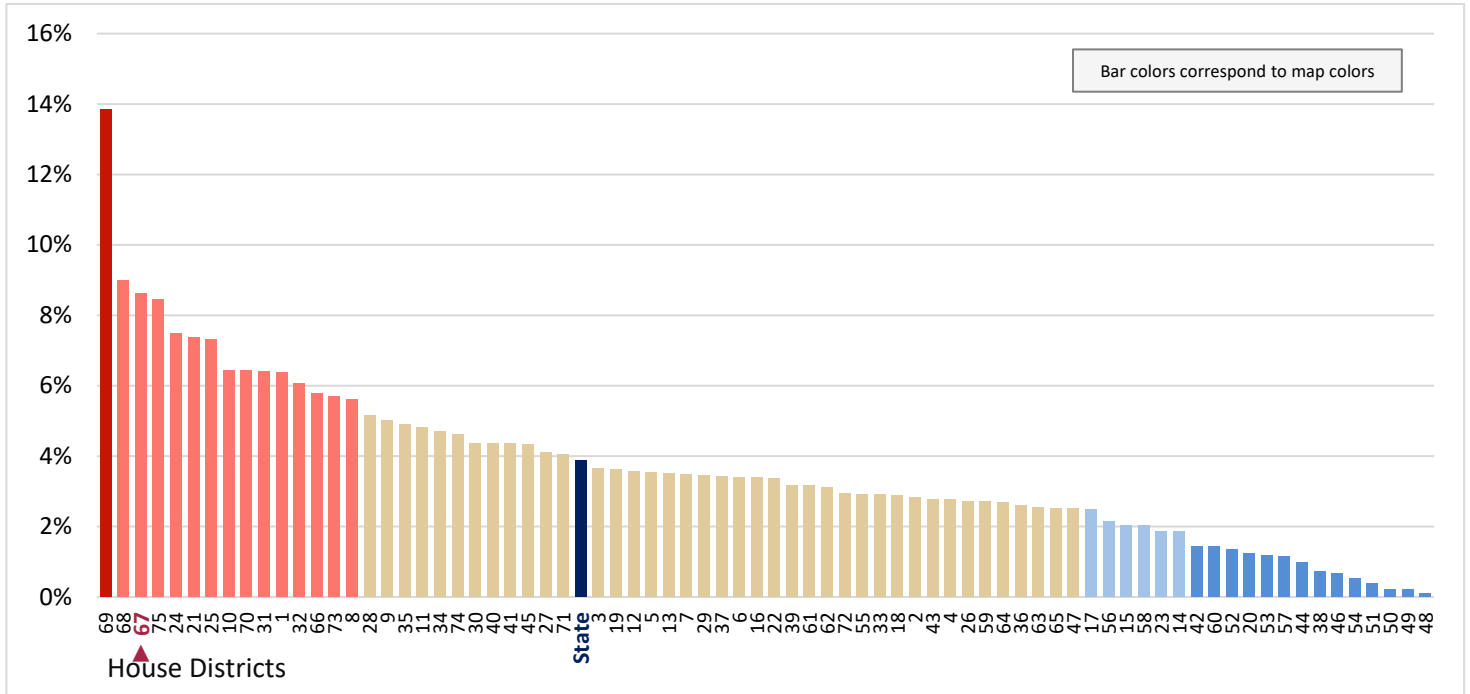

Figure 21.9 - COMPUTER AND INTERNET USE

Percentage of Households, That Do Not have a Computer, Laptop, Smartphone, Tablet, or Other Computing Device

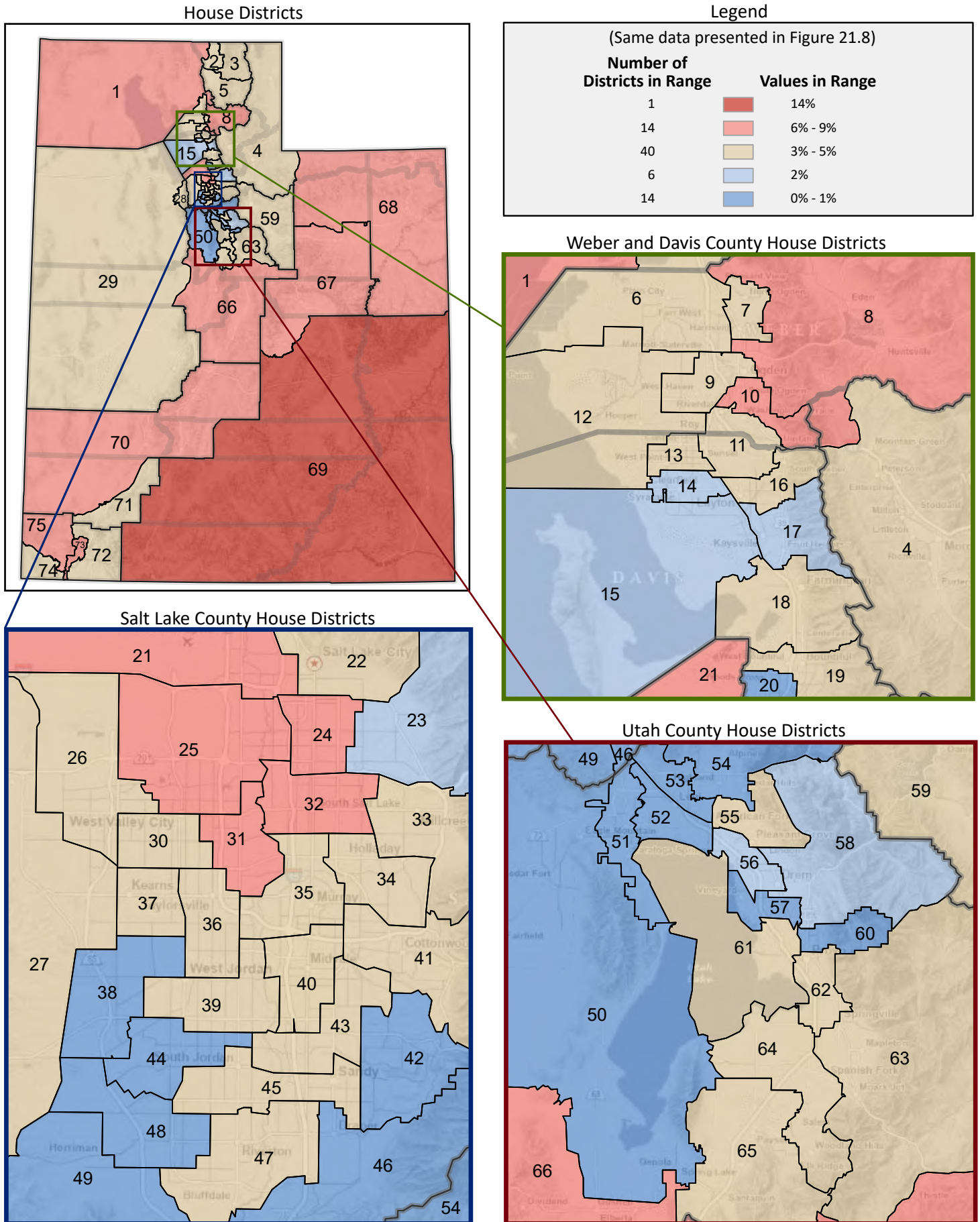

Figure 21.10 - COMPUTER AND INTERNET USE
Percentage of Households, by Internet Access
 (The number for each category is a percentage of total households)

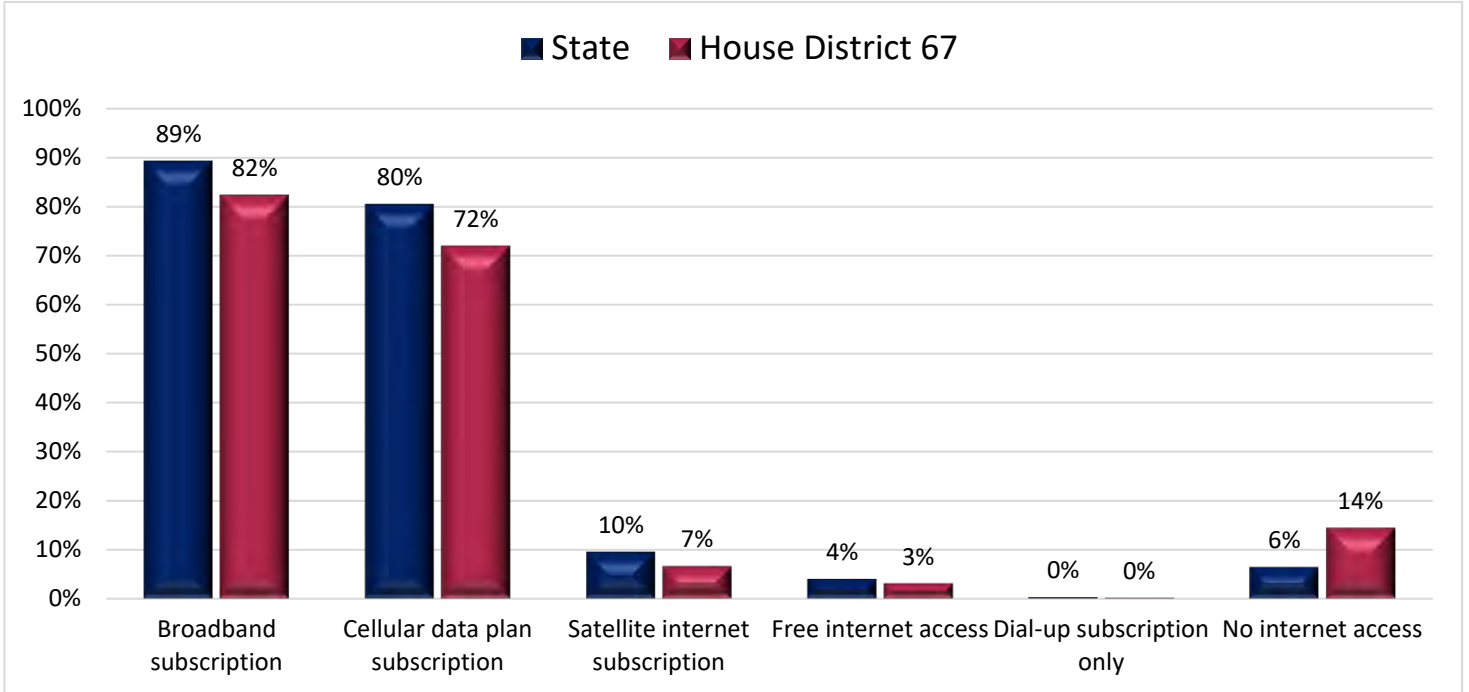

Figure 21.11 - COMPUTER AND INTERNET USE
Percentage of Households, That have Broadband Subscription
 (First category in Figure 21.10; same data presented in Figure 21.12)

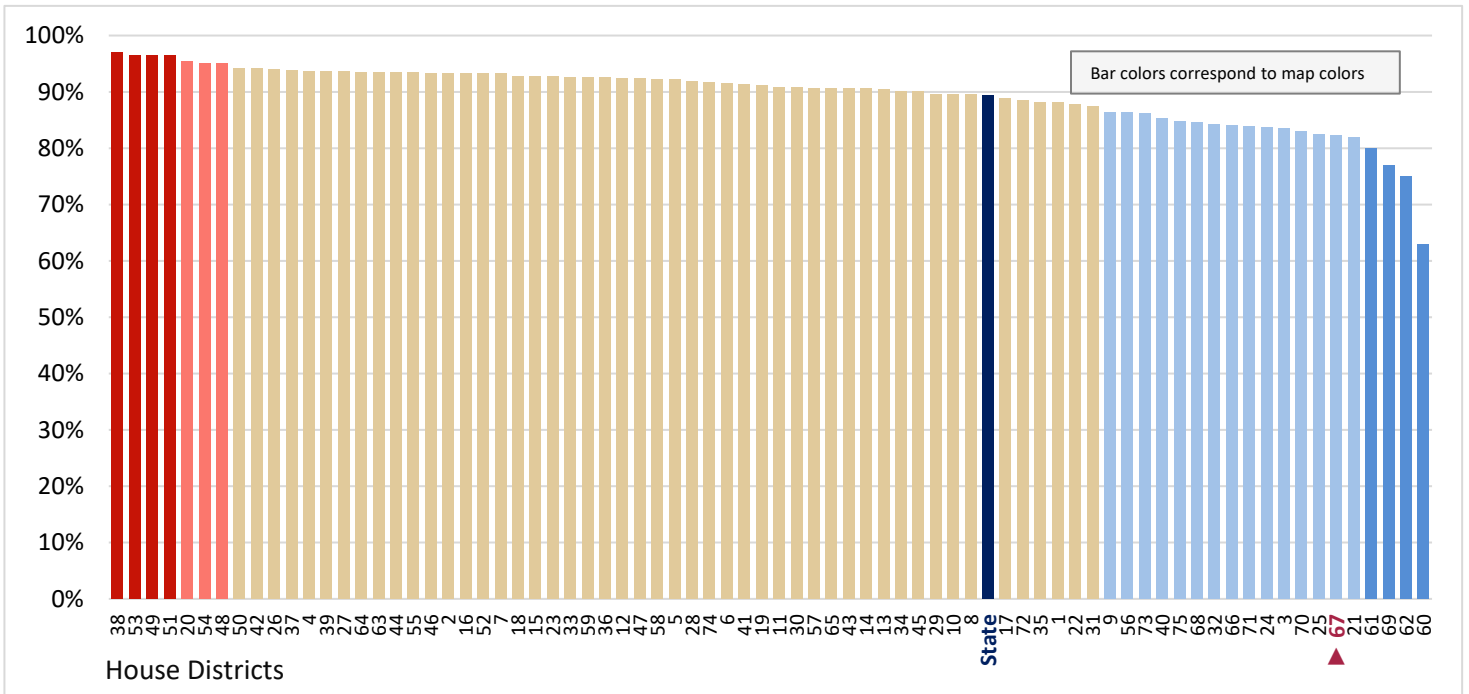

Figure 21.12 - COMPUTER AND INTERNET USE
Percentage of Households, That have Broadband Subscription

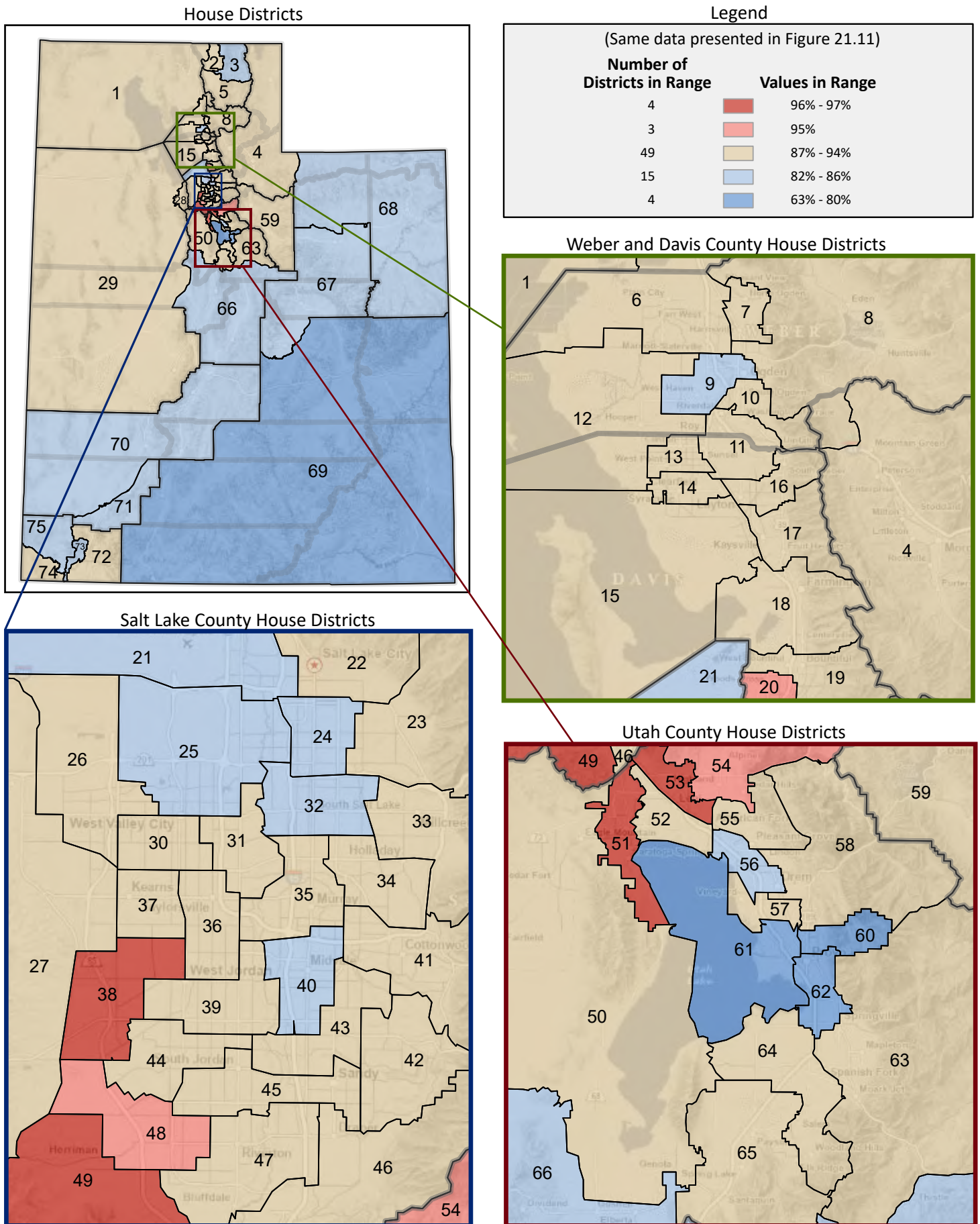

Figure 21.13 - COMPUTER AND INTERNET USE
Percentage of Households, That have Cellular Data Plan Subscription

(Second category in Figure 21.10; same data presented in Figure 21.15)

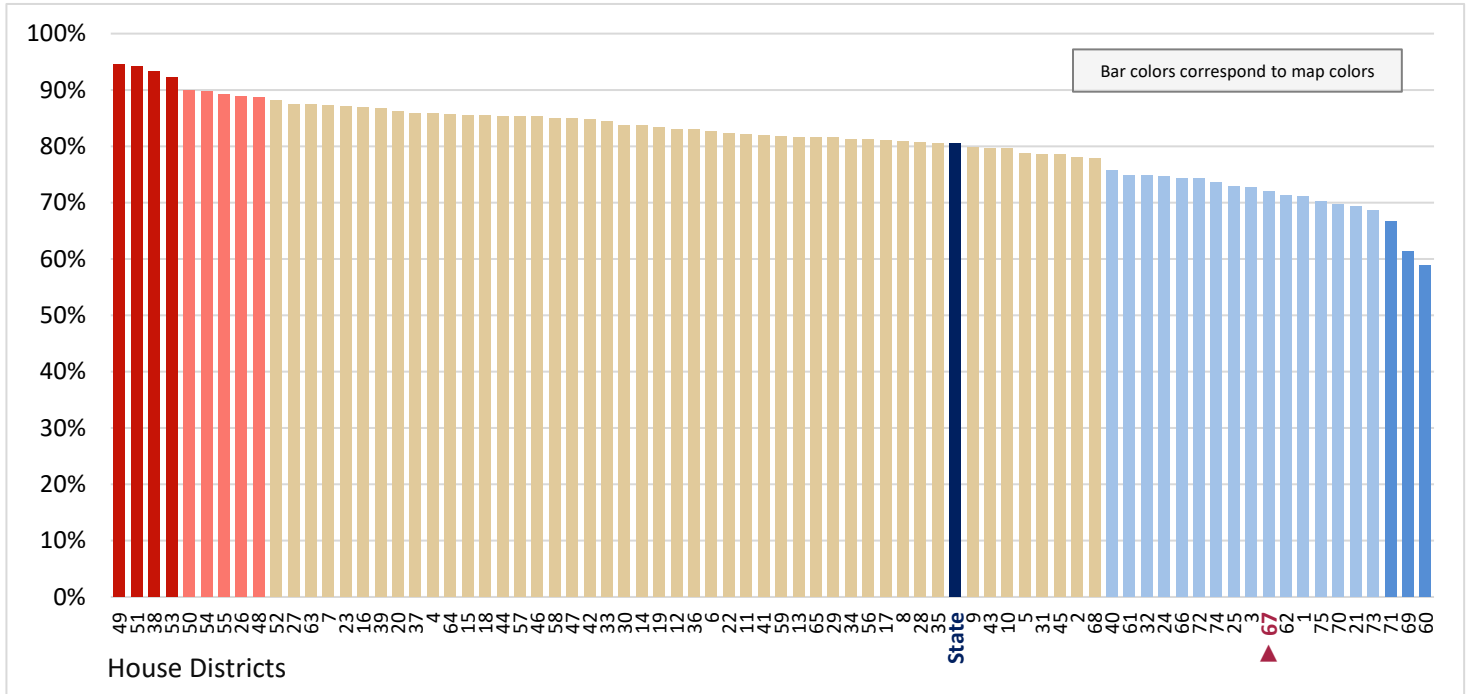

Figure 21.14 - COMPUTER AND INTERNET USE
Percentage of Households, That have Satellite Internet Subscription

(Third category in Figure 21.10; same data presented in Figure 21.16)

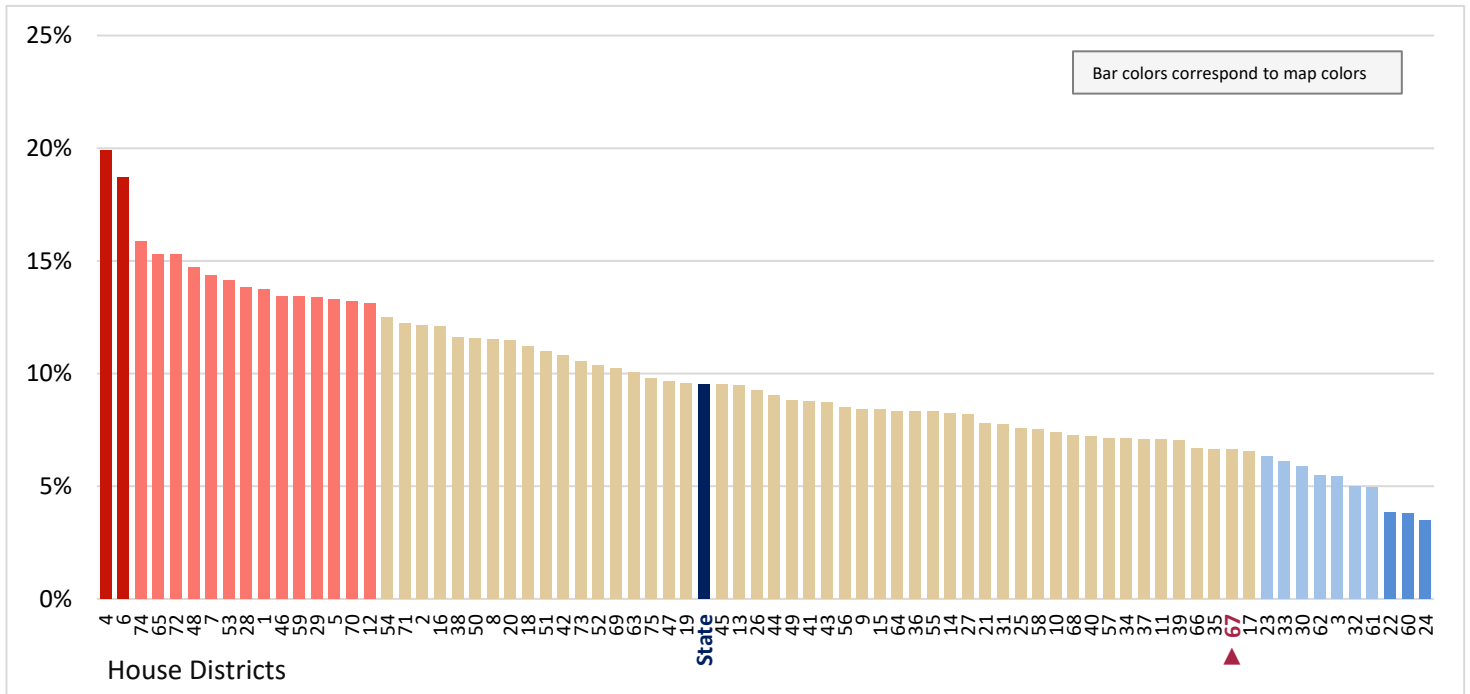

Figure 21.15 - COMPUTER AND INTERNET USE
Percentage of Households, That have Cellular Data Plan Subscription

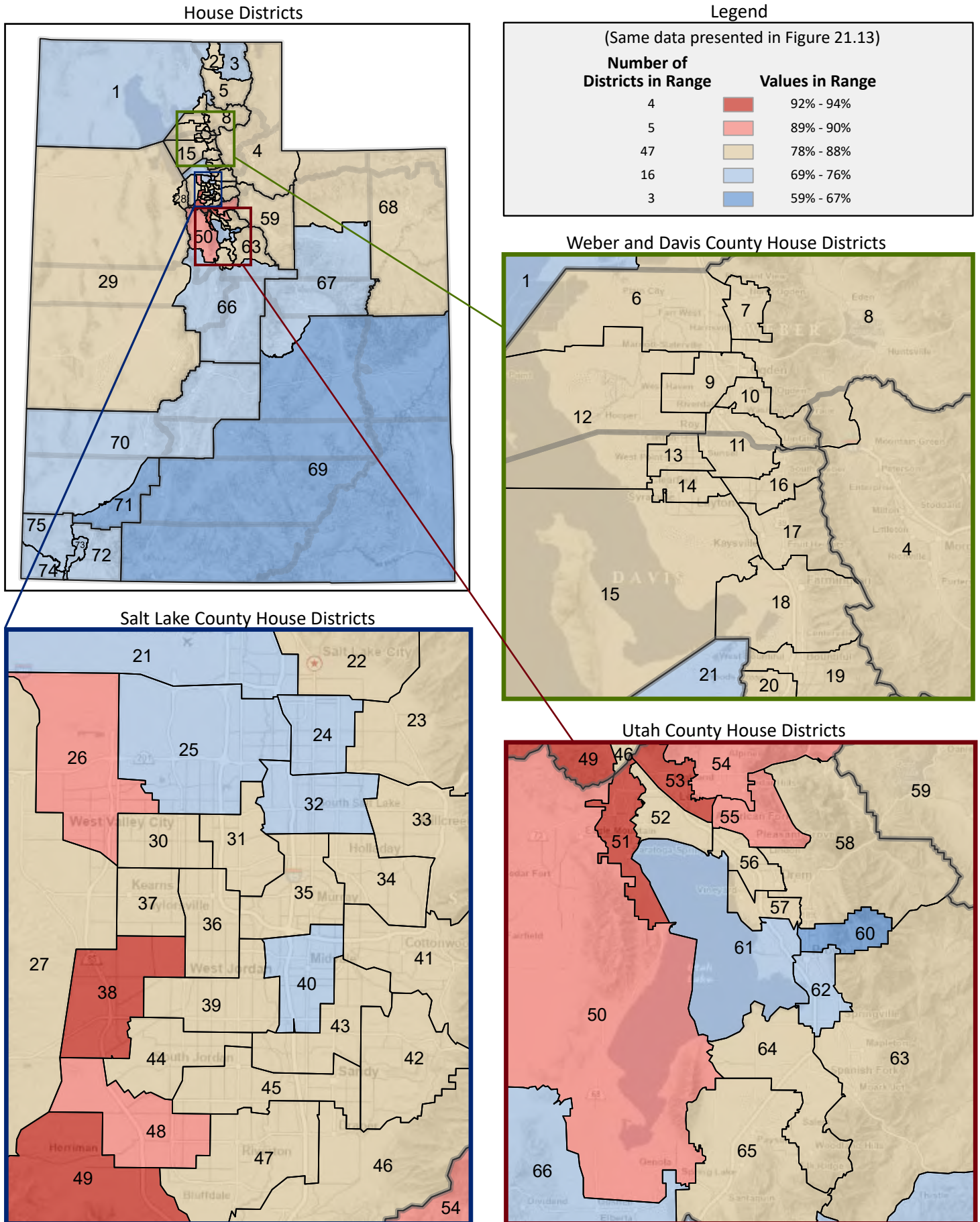

Figure 21.16 - COMPUTER AND INTERNET USE
Percentage of Households, That have Satellite Internet Subscription

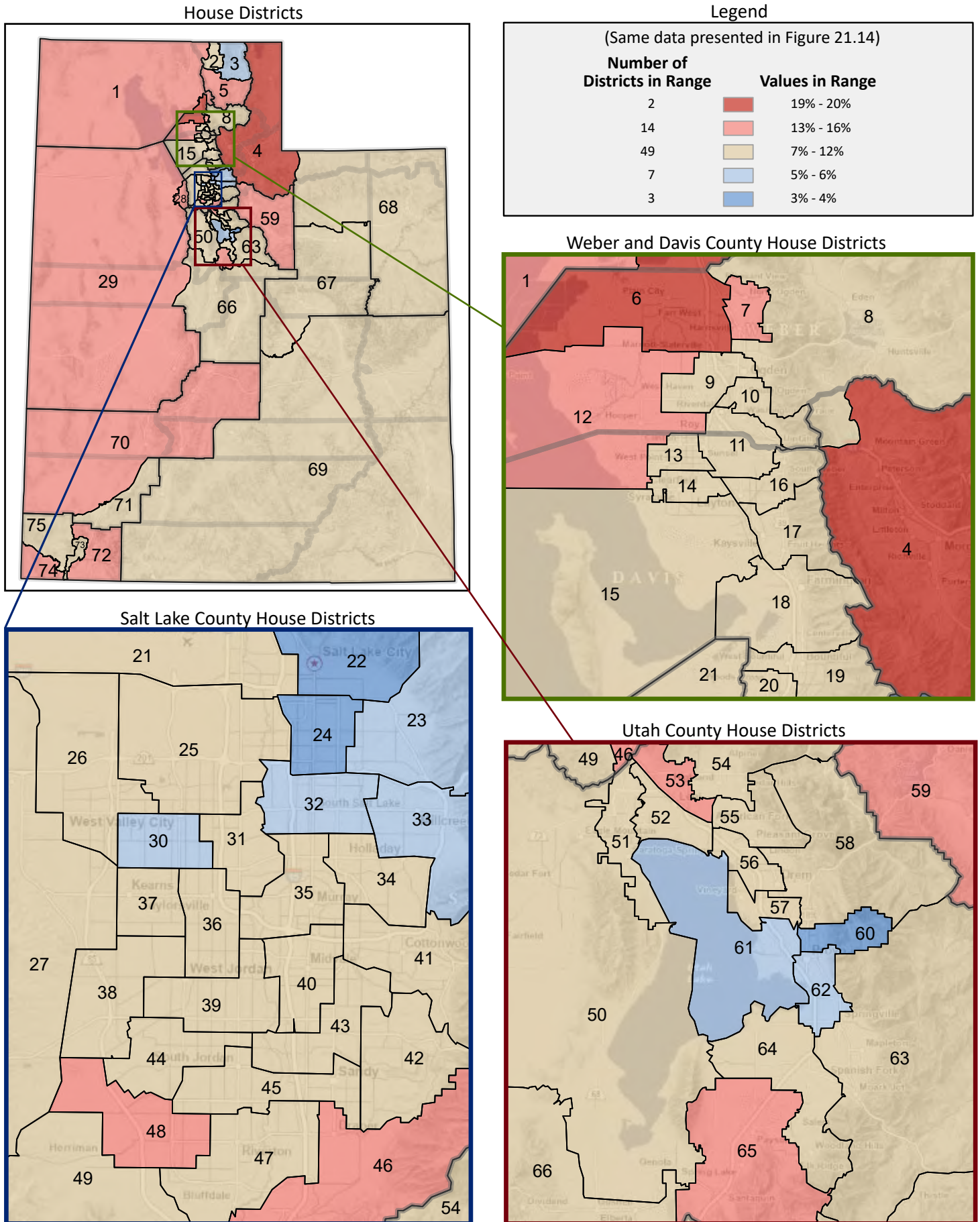

Figure 21.17 - COMPUTER AND INTERNET USE
Percentage of Households, That have Free Internet Access

(Fourth category in Figure 21.10; same data presented in Figure 21.19)

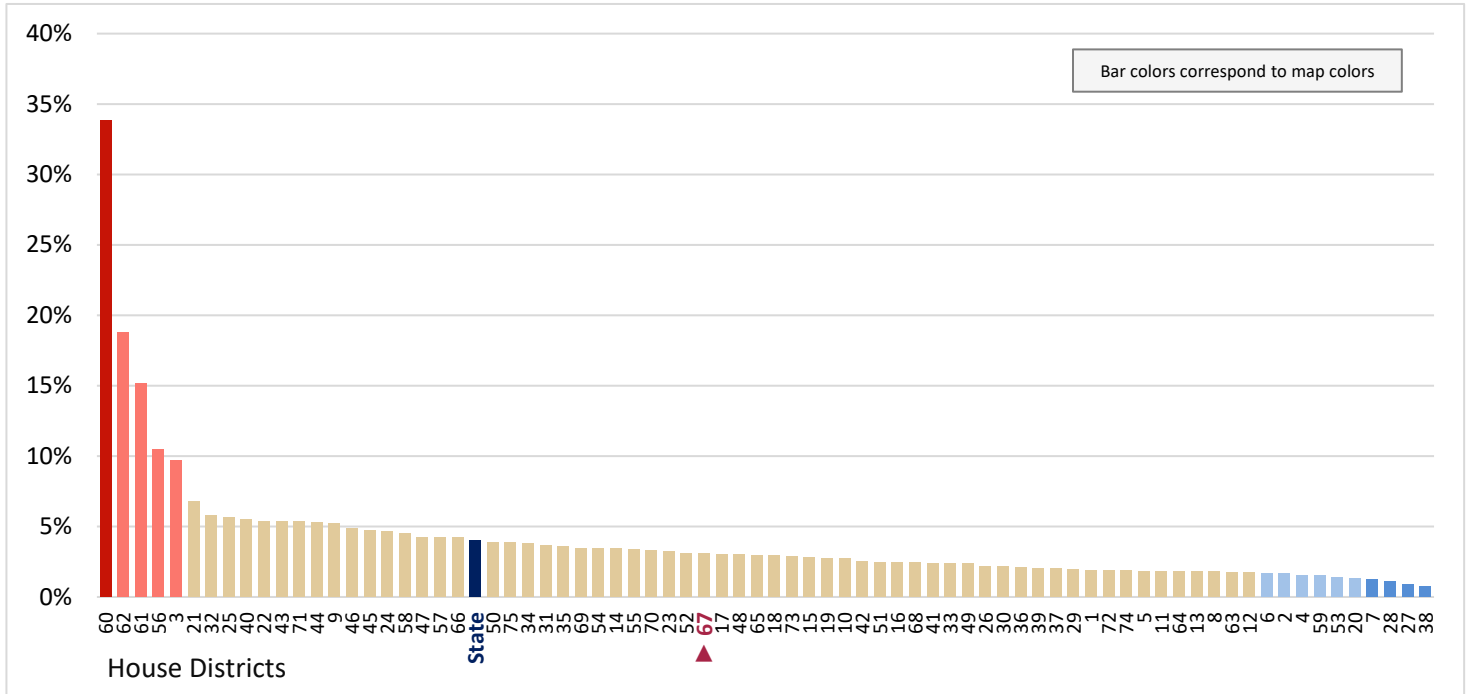

Figure 21.18 - COMPUTER AND INTERNET USE
Percentage of Households, That have Dial-Up Subscription Only

(Fifth category in Figure 21.10; same data presented in Figure 21.20)

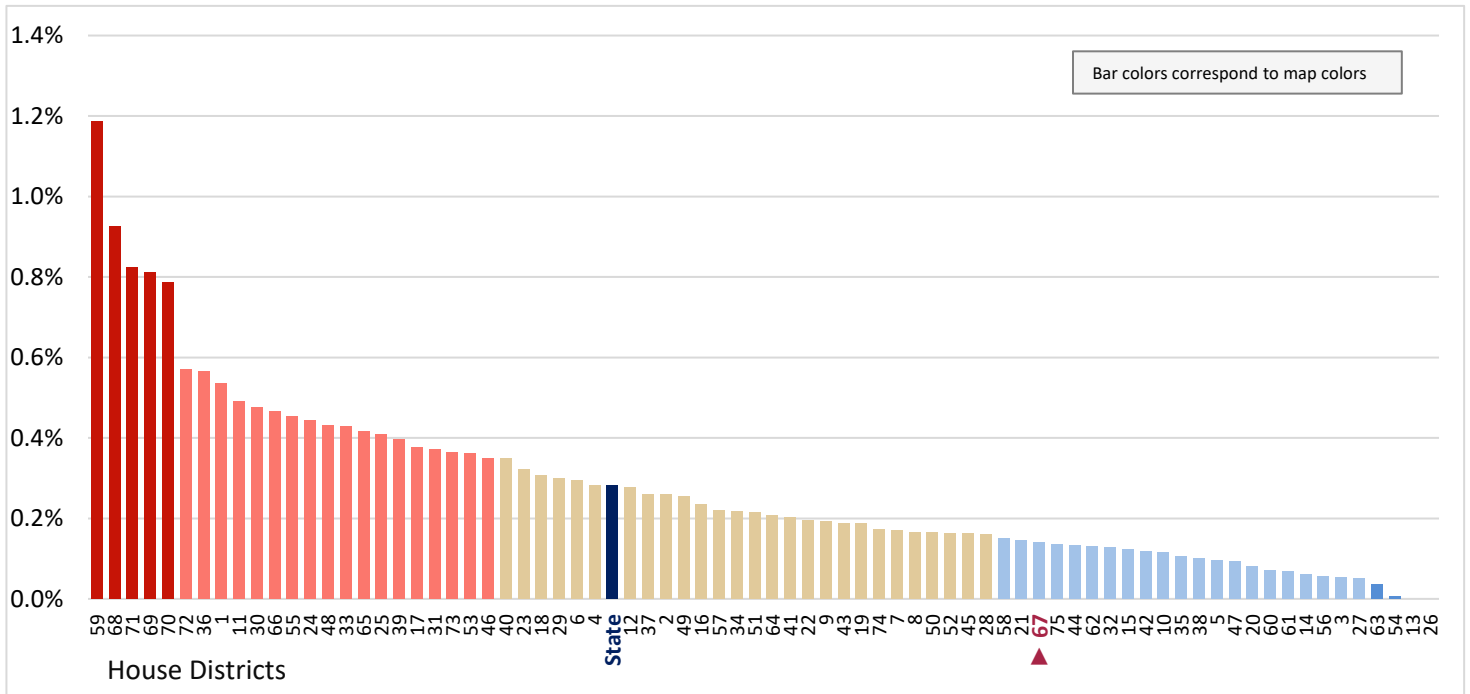

Figure 21.19 - COMPUTER AND INTERNET USE
Percentage of Households, That have Free Internet Access

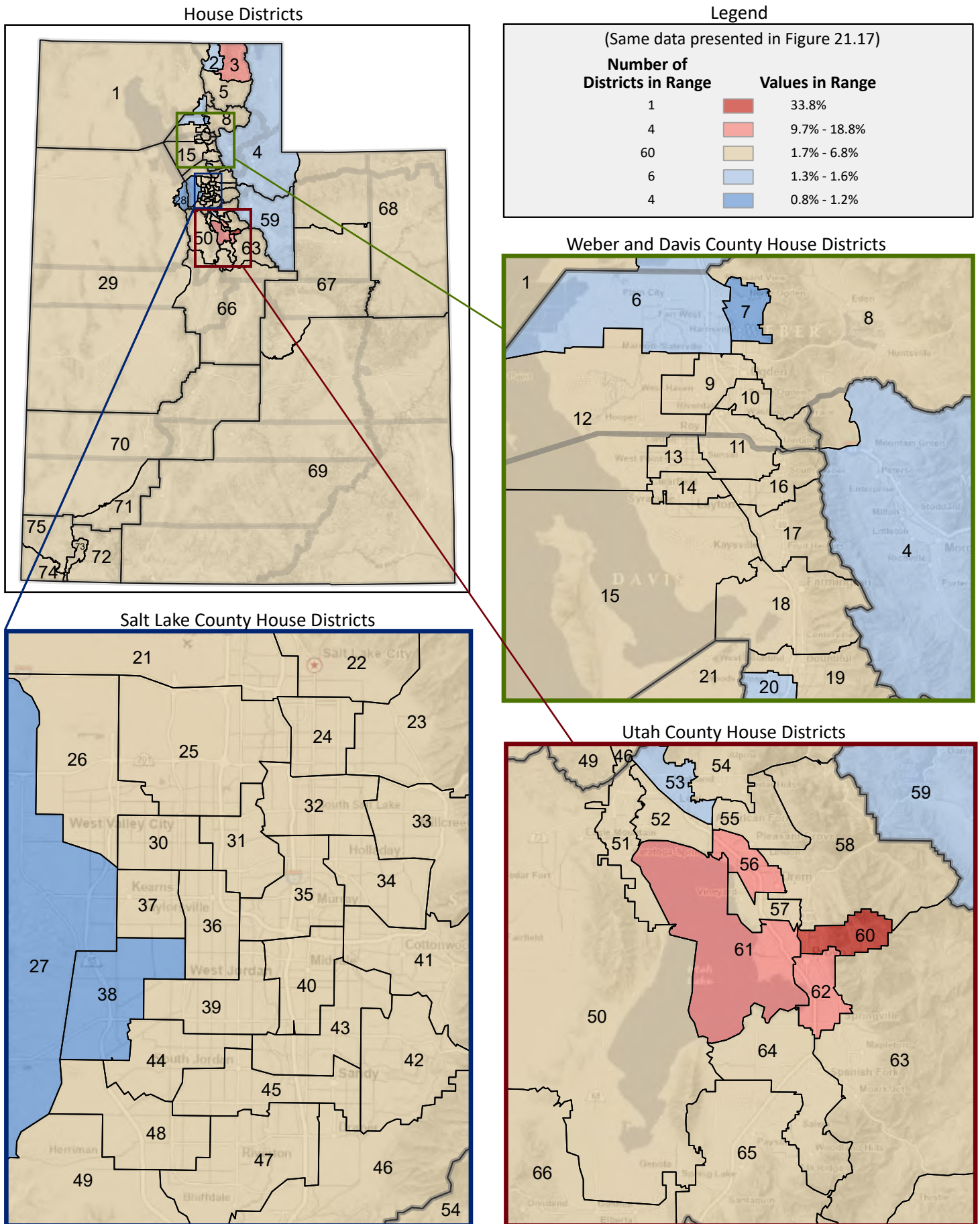

Figure 21.20 - COMPUTER AND INTERNET USE
Percentage of Households, That have Dial-Up Subscription Only

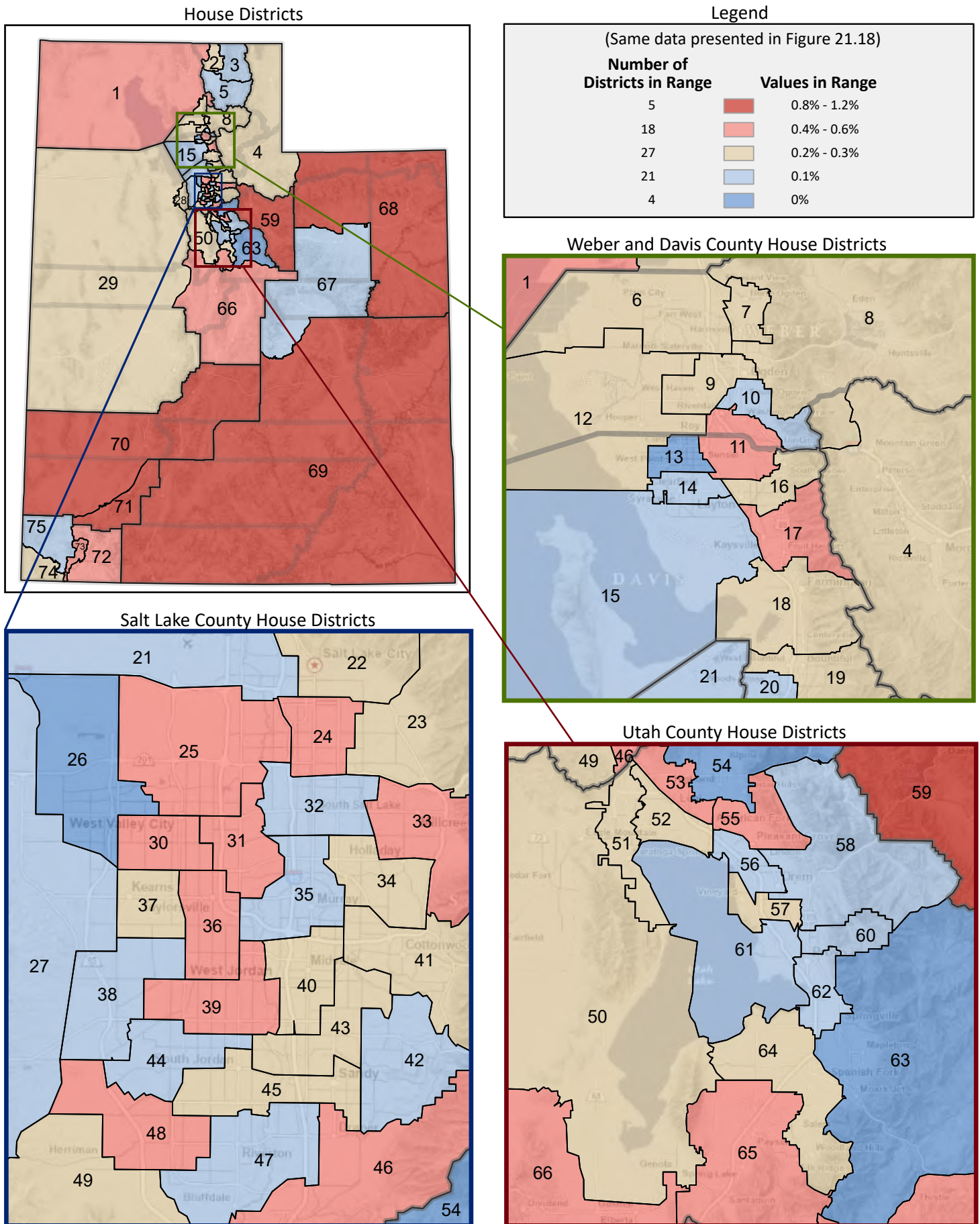

Figure 21.21 - COMPUTER AND INTERNET USE
Percentage of Households, That have No Internet Access
 (Last category in Figure 21.10; same data presented in Figure 21.22)

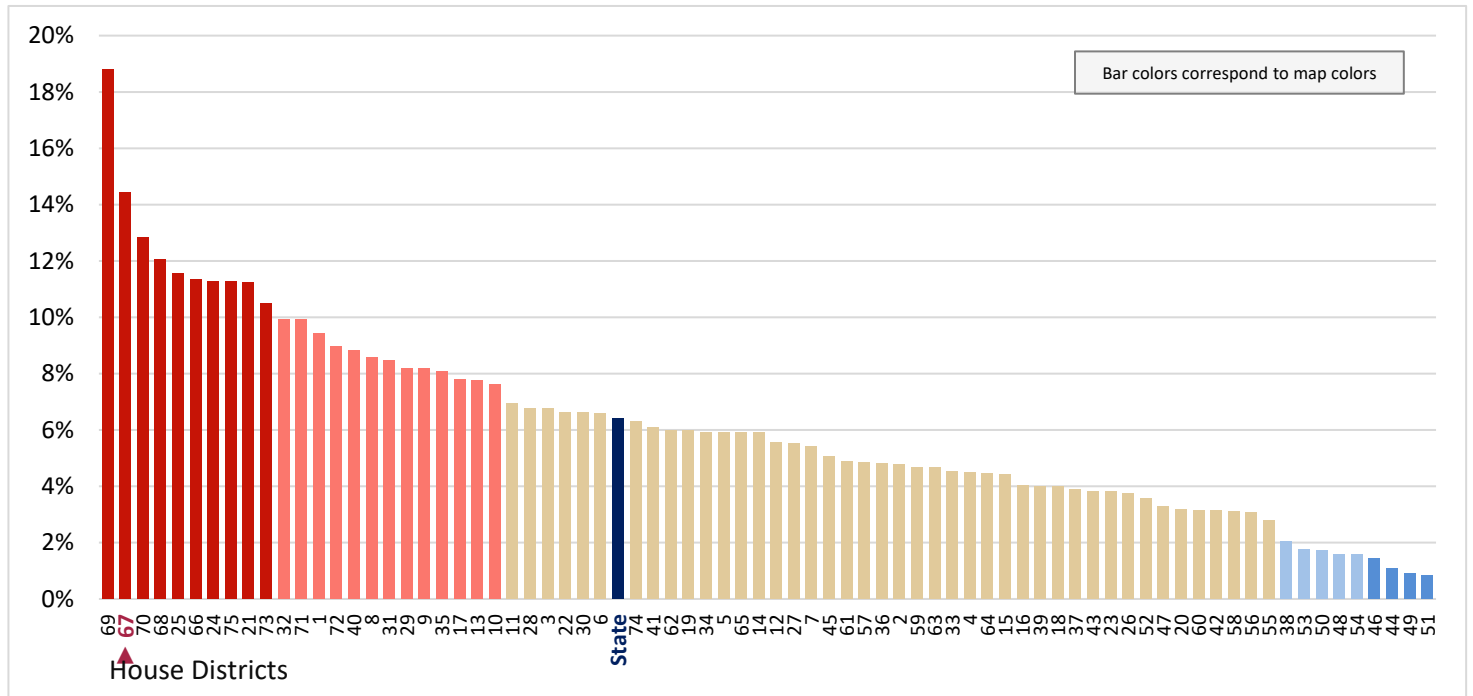

Figure 21.22 - COMPUTER AND INTERNET USE
Percentage of Households, That have No Internet Access

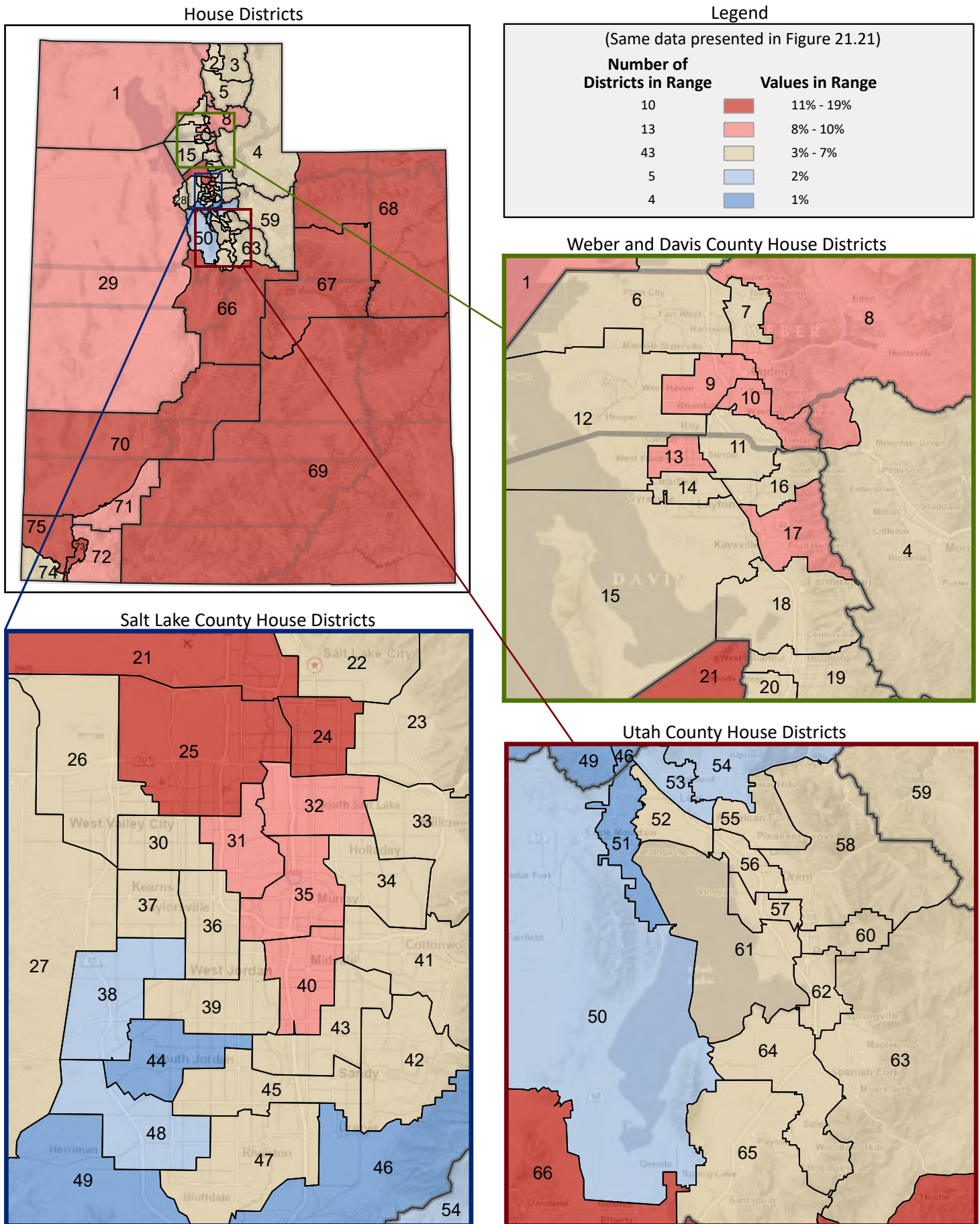

Figure 21.23 - COMPUTER AND INTERNET USE

Percentage of Households in Household Income Categories, That have an Internet Subscription*

(Categories are not mutually exclusive and do not sum to 100%)

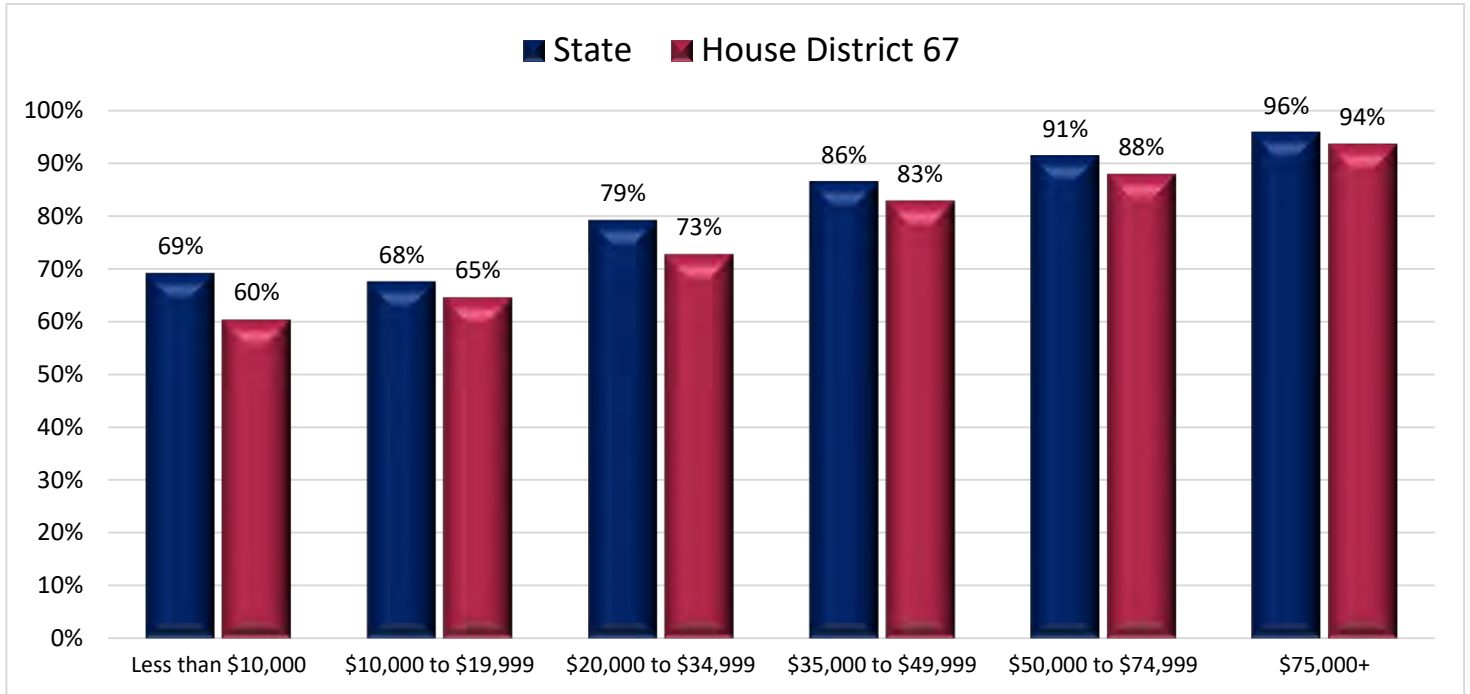
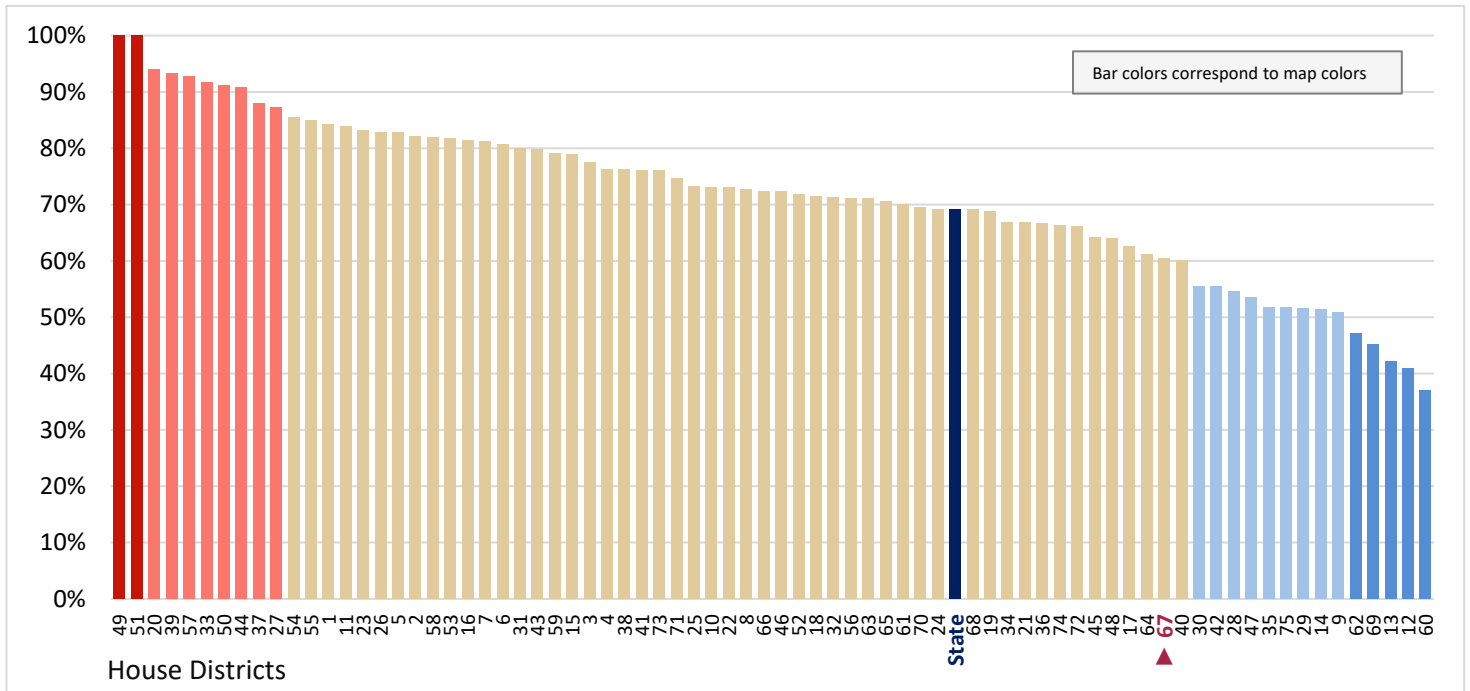

Figure 21.24 - COMPUTER AND INTERNET USE

Percentage of Households With Less than \$10,000 Household Income, That have Internet Subscription

(First category in Figure 21.23; same data presented in Figure 21.25)



* If anyone in a household pays for a smartphone, broadband internet service, fiber optic, DSL, satellite, dial-up, or other type of internet service, the household is considered to “have an internet subscription.”

Figure 21.25 - COMPUTER AND INTERNET USE
**Percentage of Households With Less than \$10,000 Household Income,
 That have Internet Subscription**

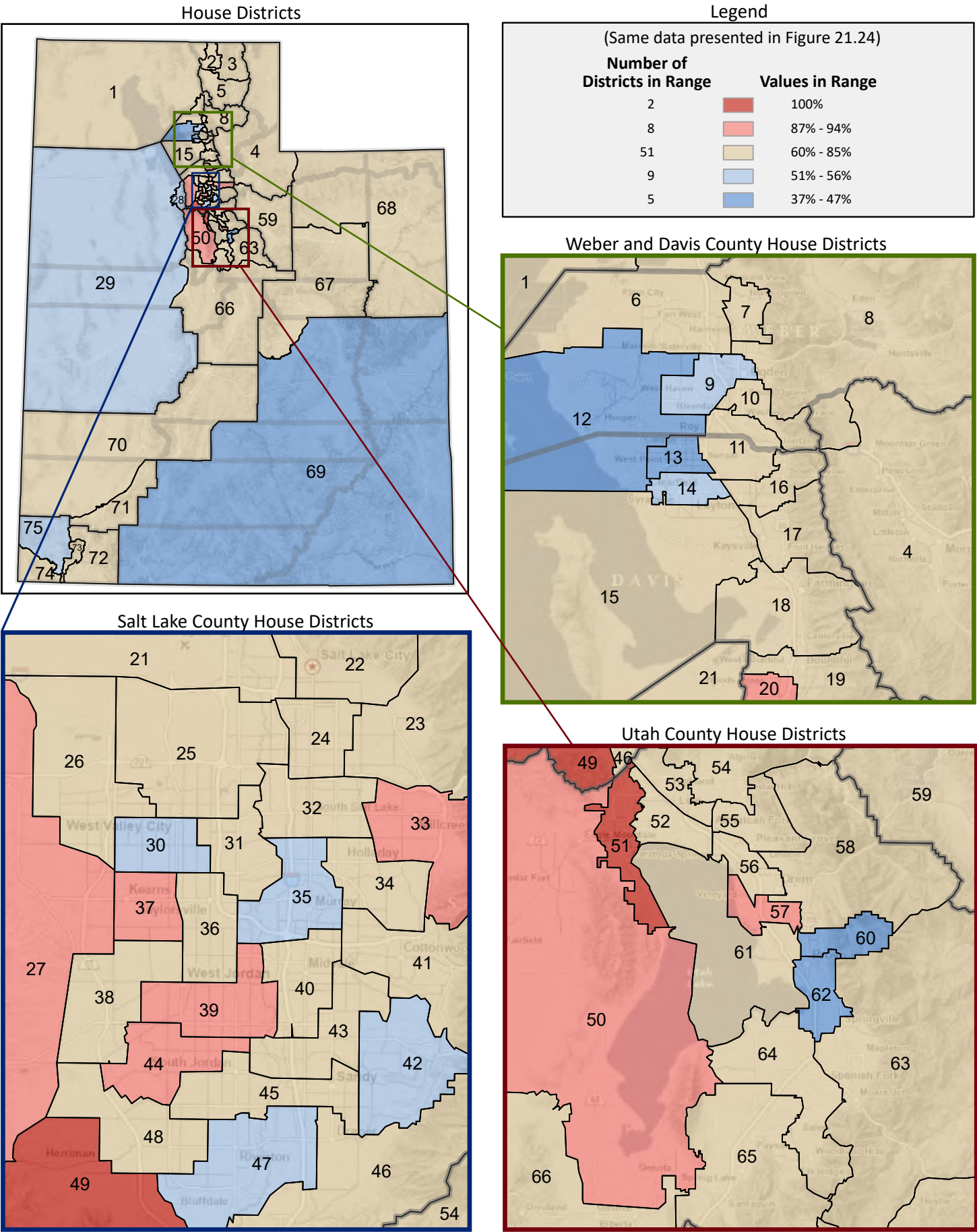

Figure 21.26 - COMPUTER AND INTERNET USE

Percentage of Households With \$10,000 to \$19,999 Household Income, That have Internet Subscription

(Second category in Figure 21.23; same data presented in Figure 21.28)

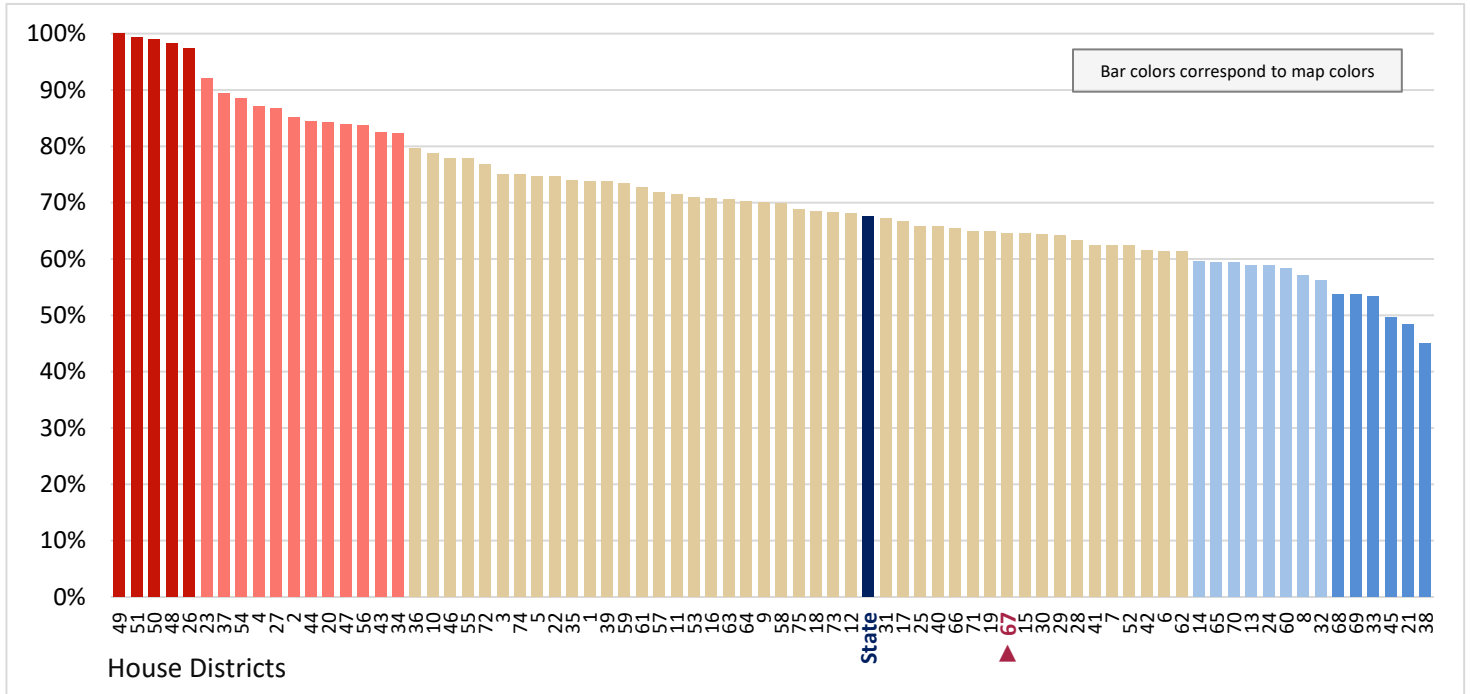

Figure 21.27 - COMPUTER AND INTERNET USE

Percentage of Households With \$20,000 to \$34,999 Household Income, That have Internet Subscription

(Third category in Figure 21.23; same data presented in Figure 21.29)

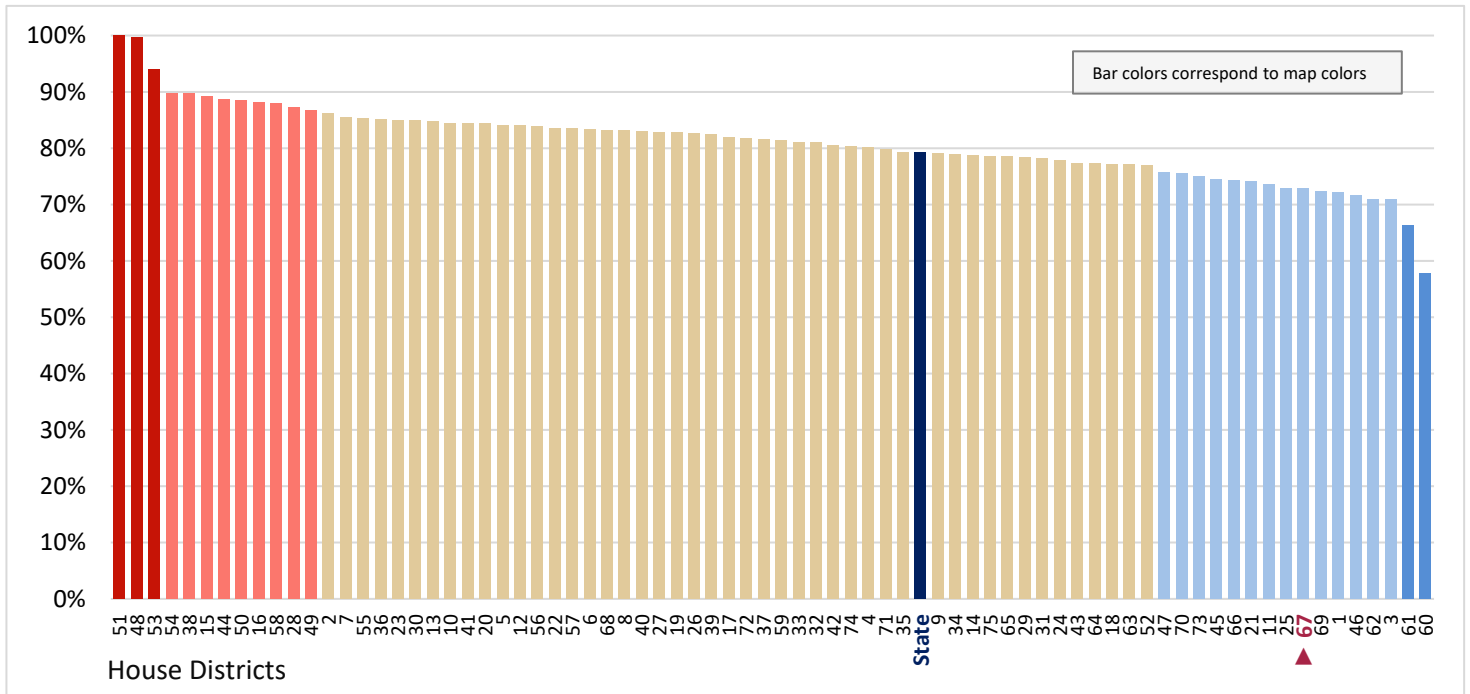

Figure 21.28 - COMPUTER AND INTERNET USE
**Percentage of Households With \$10,000 to \$19,999 Household Income,
 That have Internet Subscription**

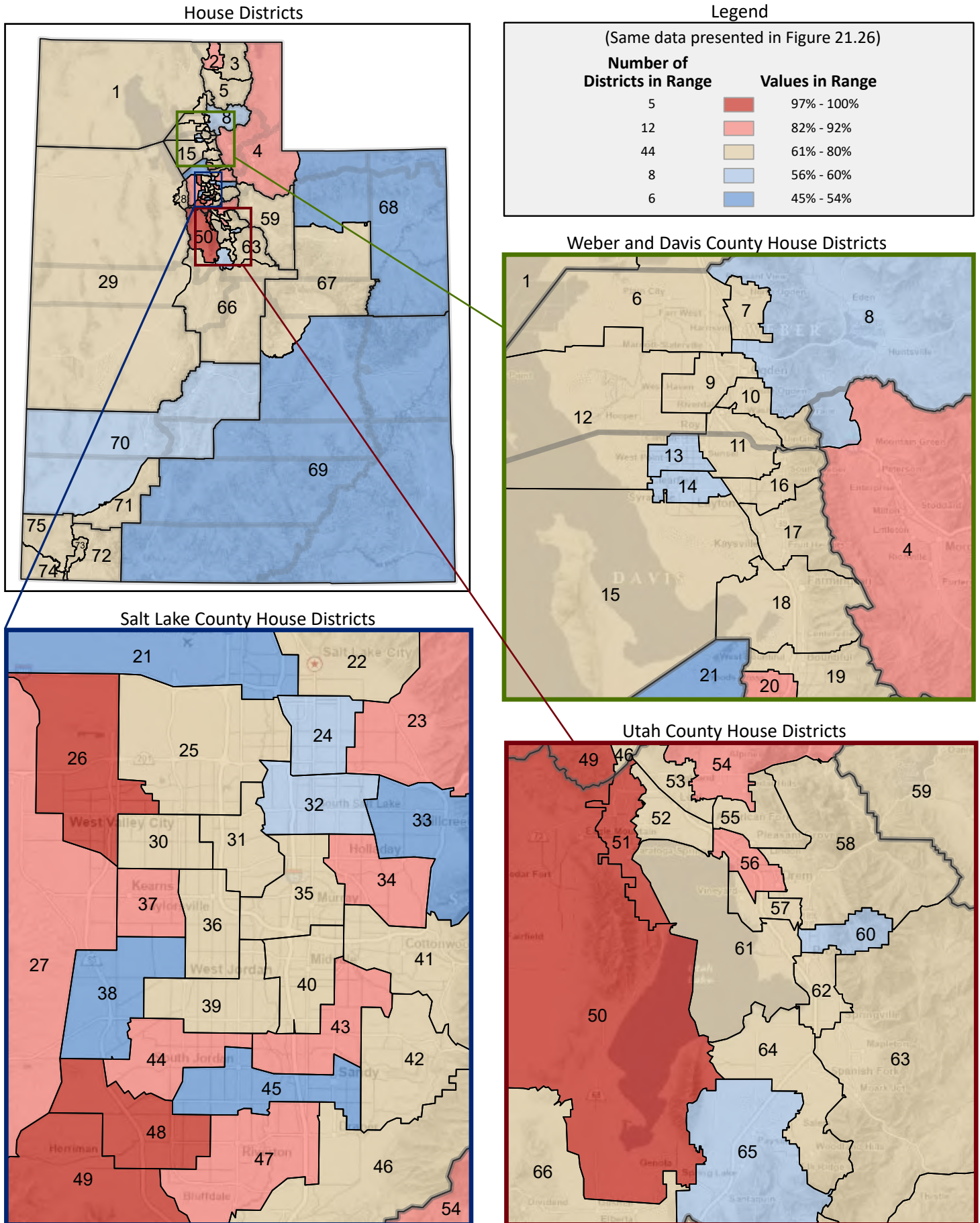

Figure 21.29 - COMPUTER AND INTERNET USE
**Percentage of Households With \$20,000 to \$34,999 Household Income,
 That have Internet Subscription**

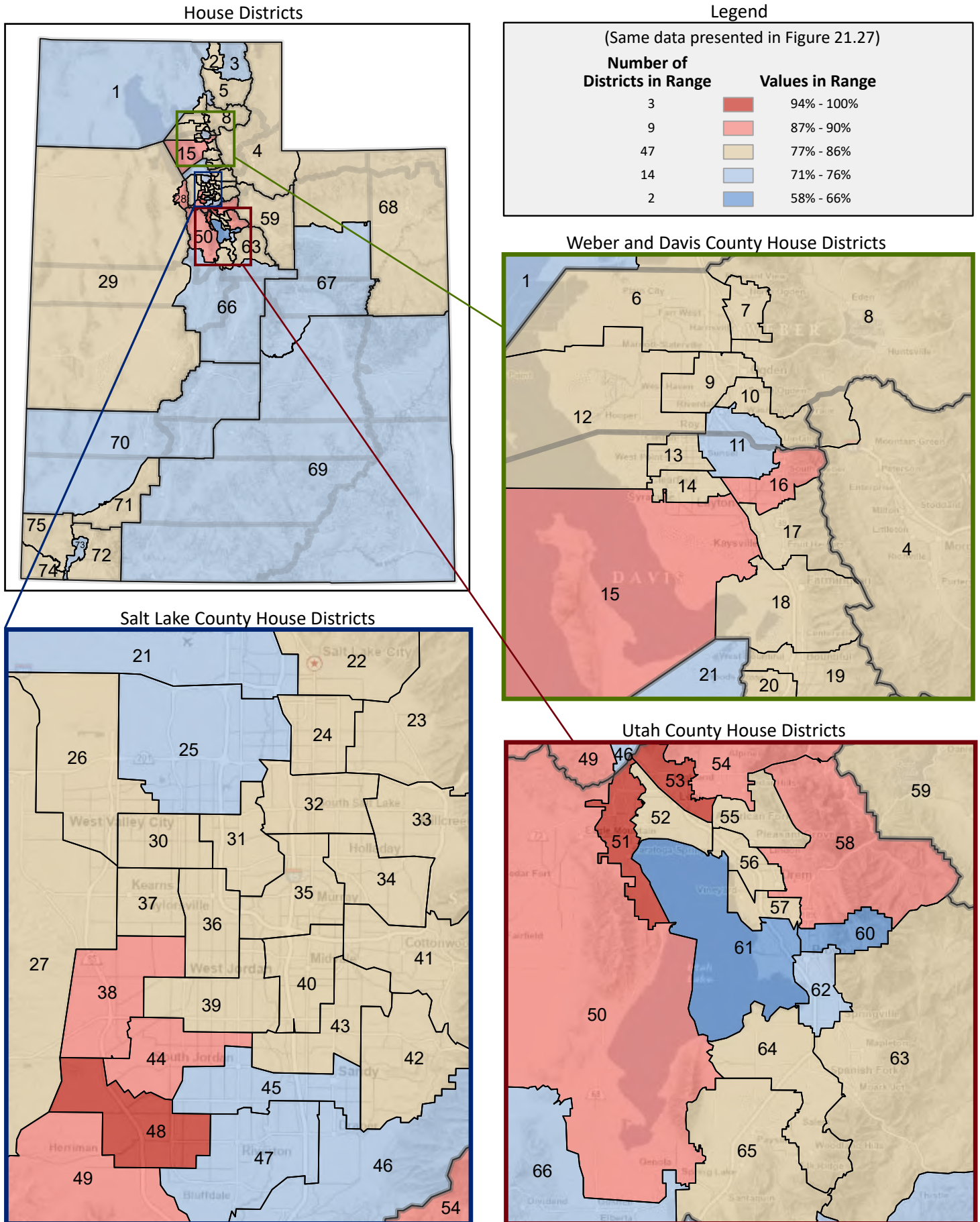

Figure 21.30 - COMPUTER AND INTERNET USE

Percentage of Households With \$35,000 to \$49,999 Household Income, That have Internet Subscription

(Fourth category in Figure 21.23; same data presented in Figure 21.32)

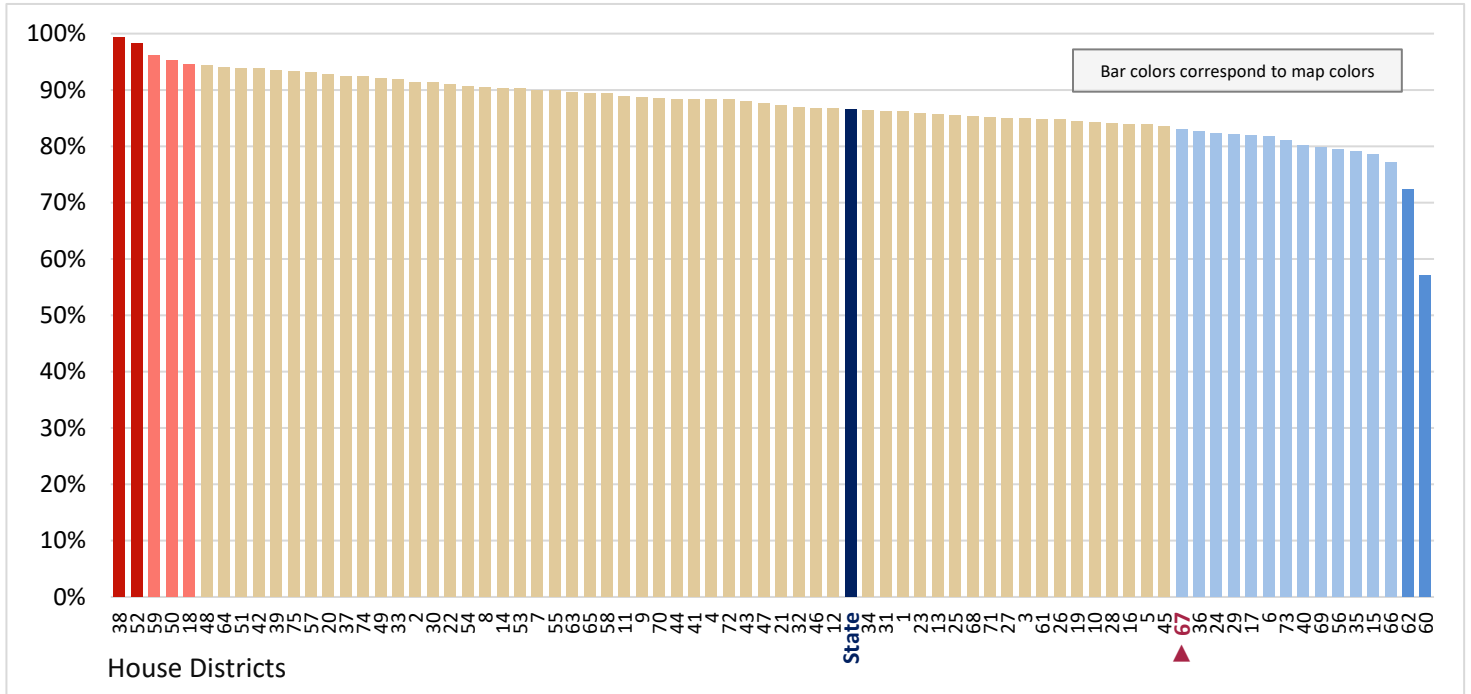

Figure 21.31 - COMPUTER AND INTERNET USE

Percentage of Households With \$50,000 to \$74,999 Household Income, That have Internet Subscription

(Fifth category in Figure 21.23; same data presented in Figure 21.33)

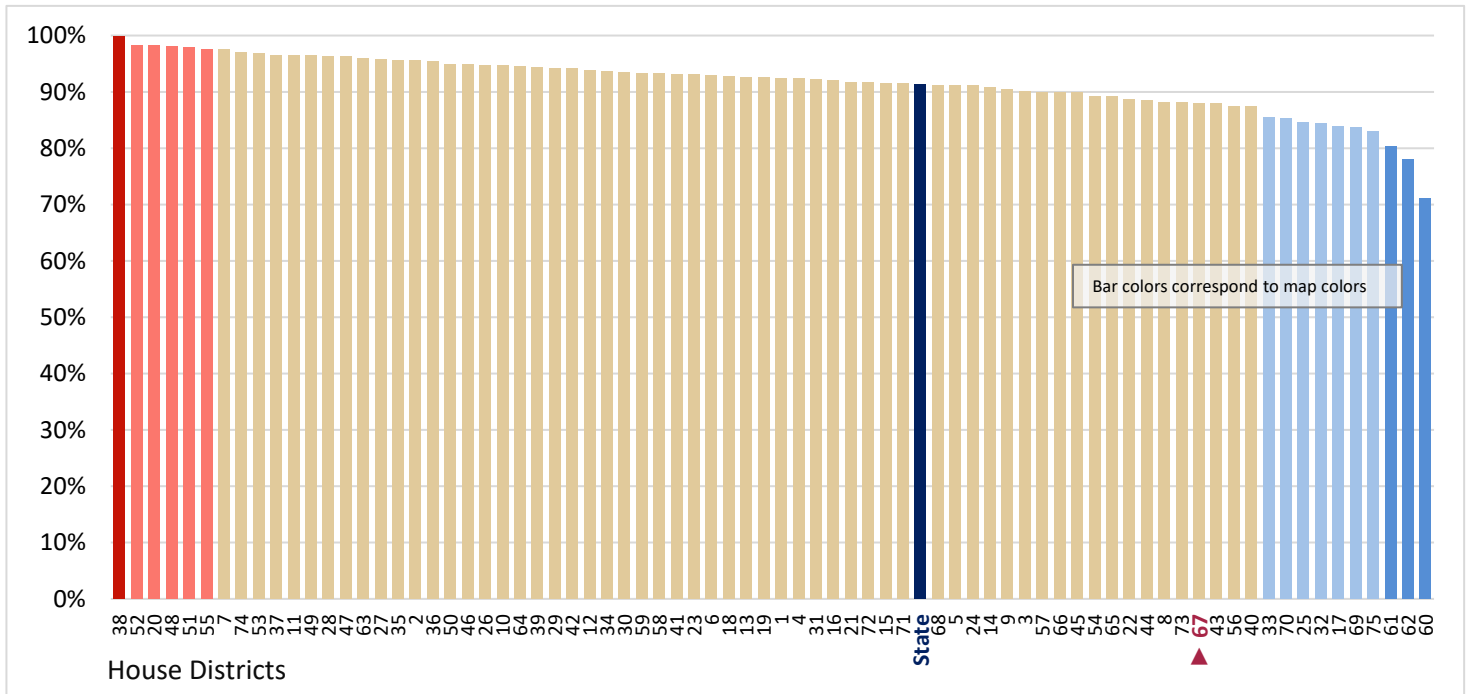

Figure 21.32 - COMPUTER AND INTERNET USE
**Percentage of Households With \$35,000 to \$49,999 Household Income,
 That have Internet Subscription**

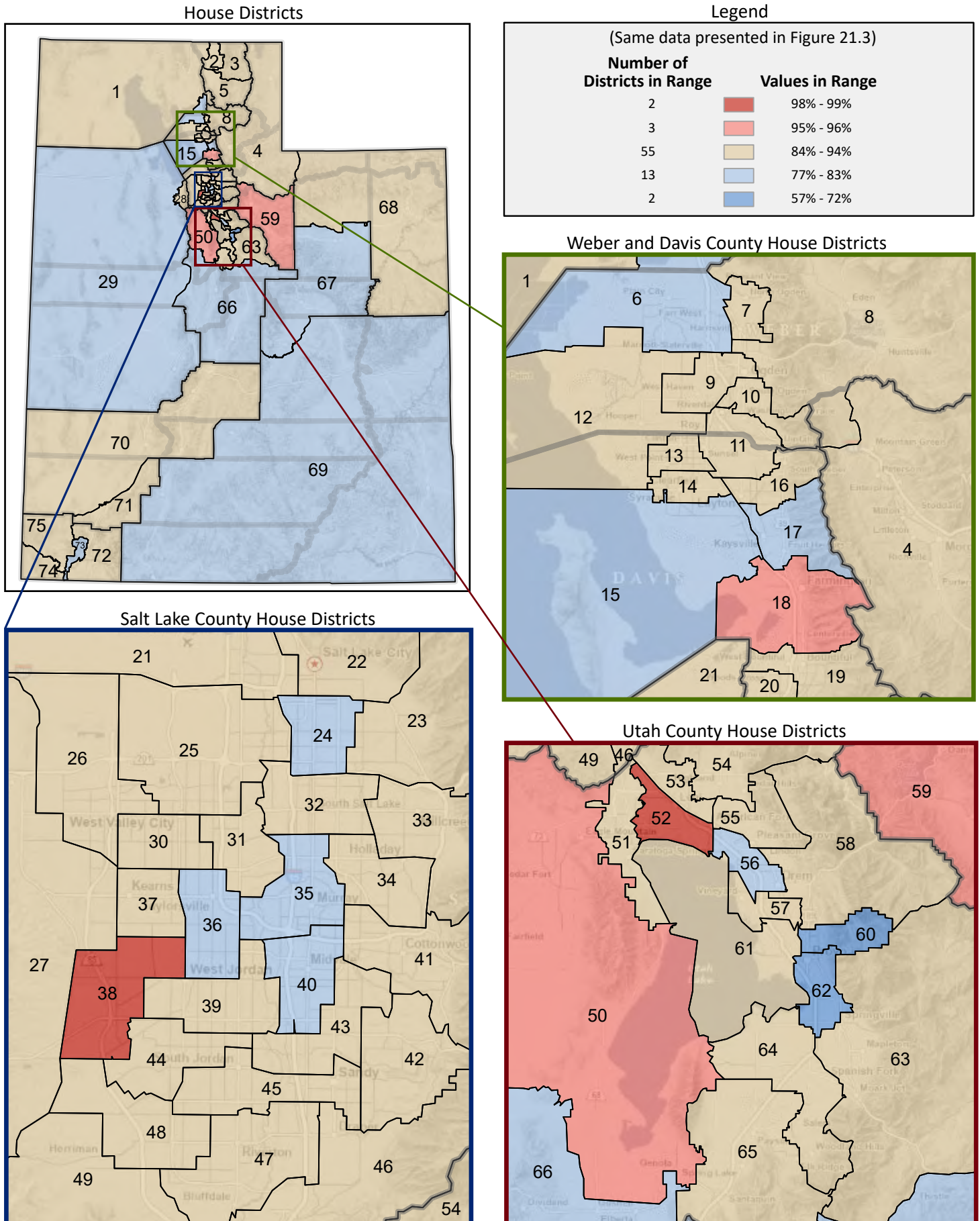

Figure 21.33 - COMPUTER AND INTERNET USE
**Percentage of Households With \$50,000 to \$74,999 Household Income,
 That have Internet Subscription**

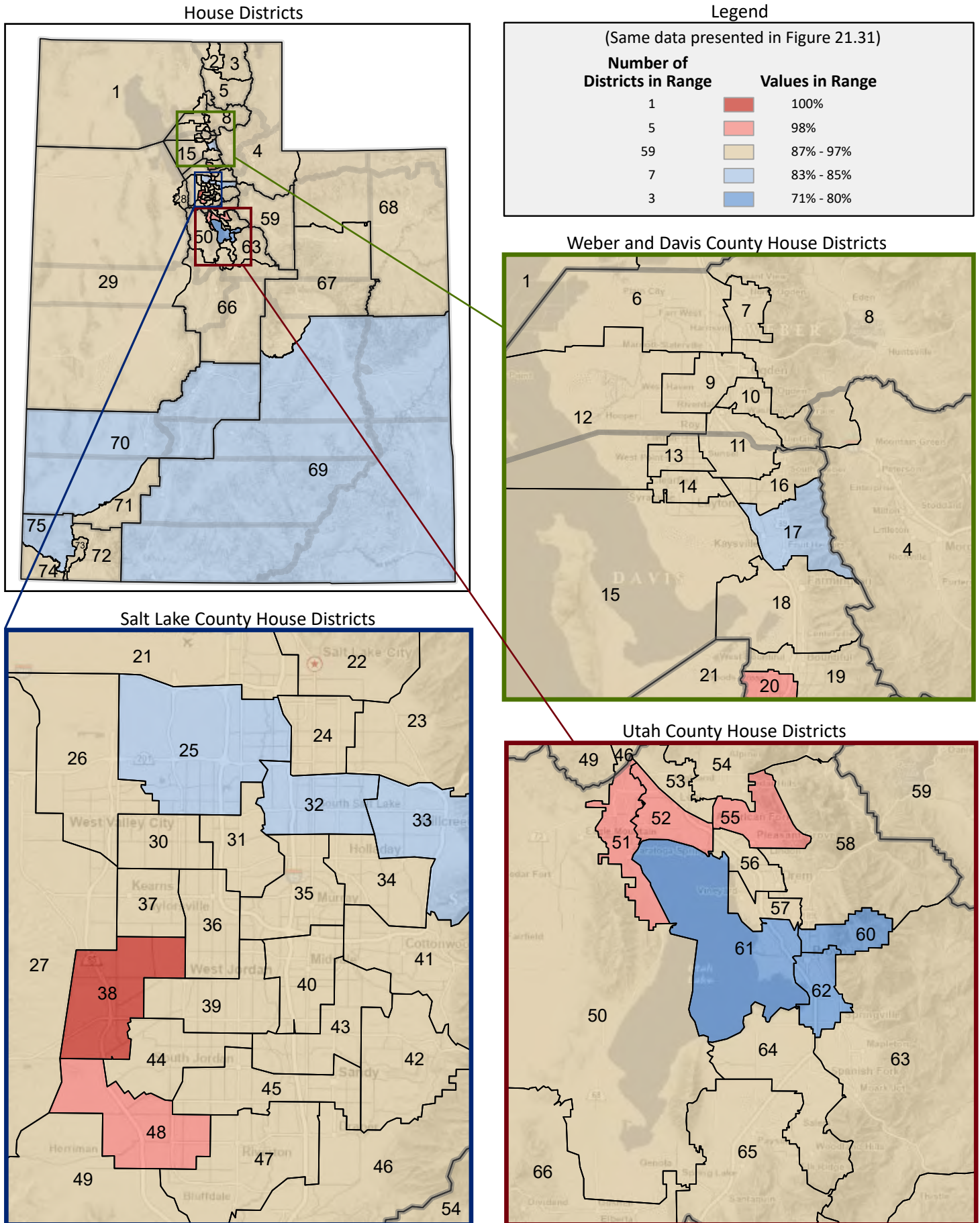

Figure 21.34 - COMPUTER AND INTERNET USE

Percentage of Households With \$75,000+ Household Income, That have Internet Subscription

(Last category in Figure 21.23; same data presented in Figure 21.35)

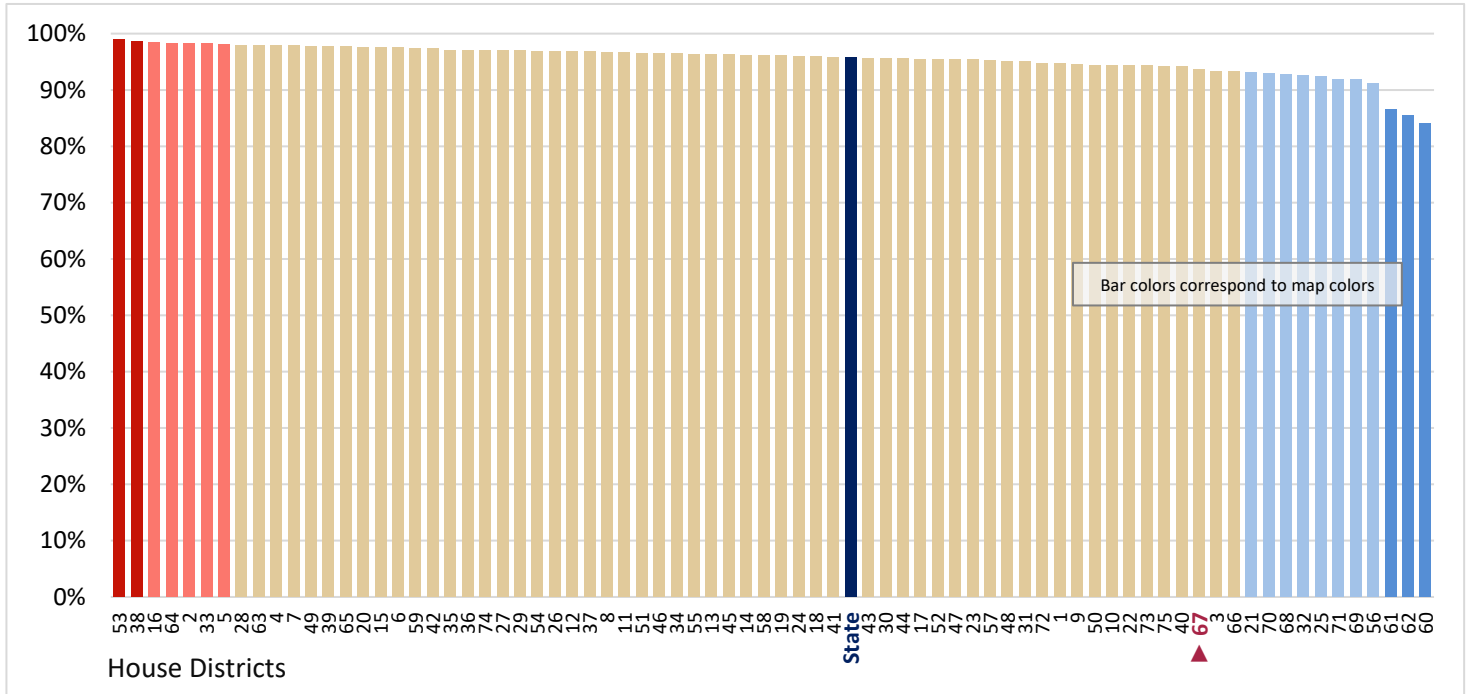

Figure 21.35 - COMPUTER AND INTERNET USE
**Percentage of Households With \$75,000+ Household Income,
 That have Internet Subscription**

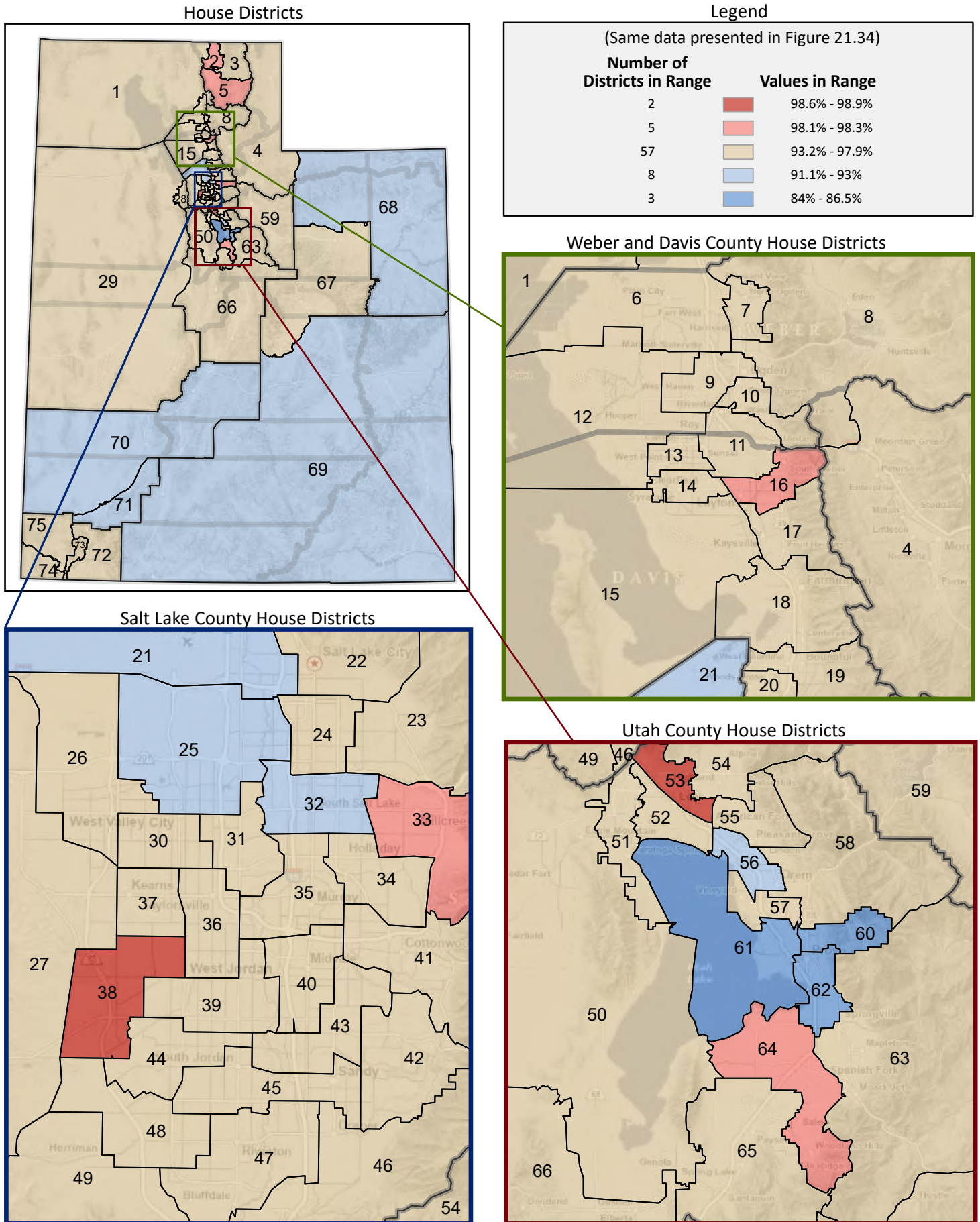

Figure 21.36 - COMPUTER AND INTERNET USE
**Percentage of Population in Age Categories,
 Without a Computer in Household***

(Categories are not mutually exclusive and do not sum to 100%)

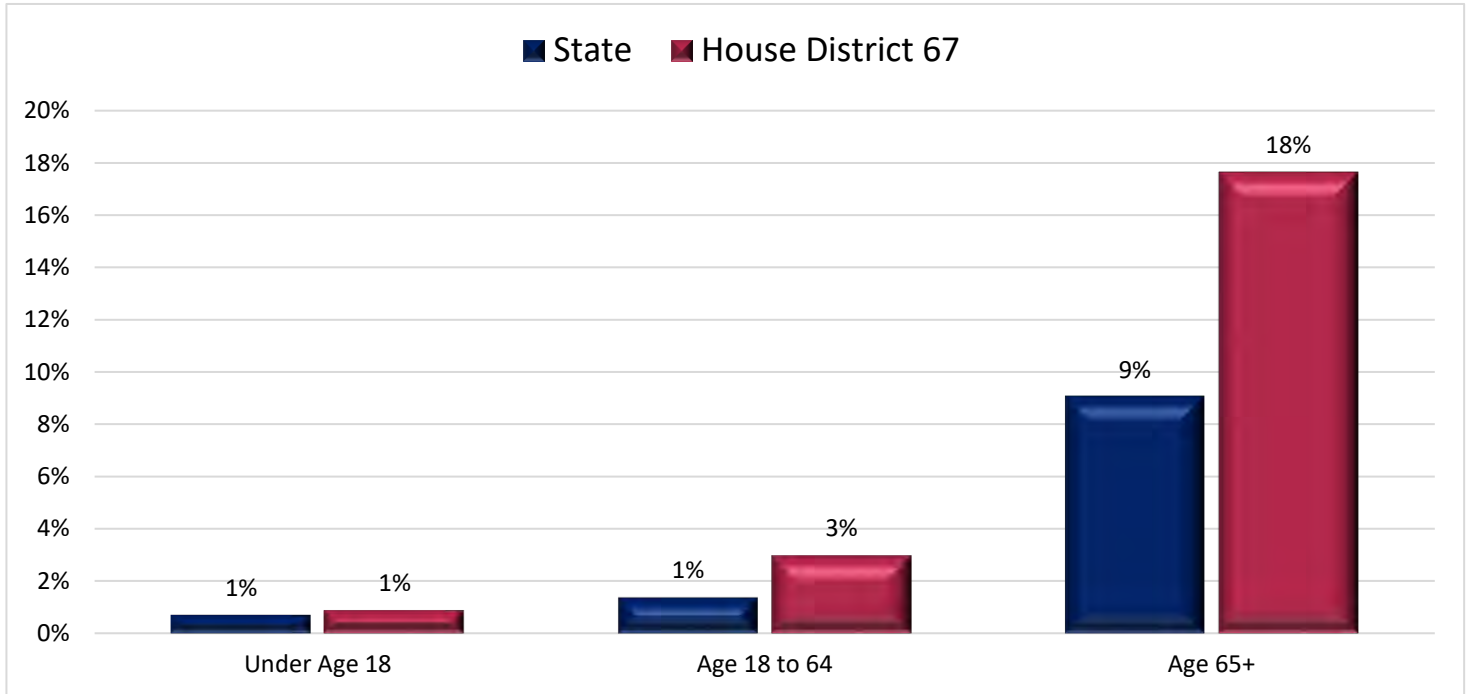
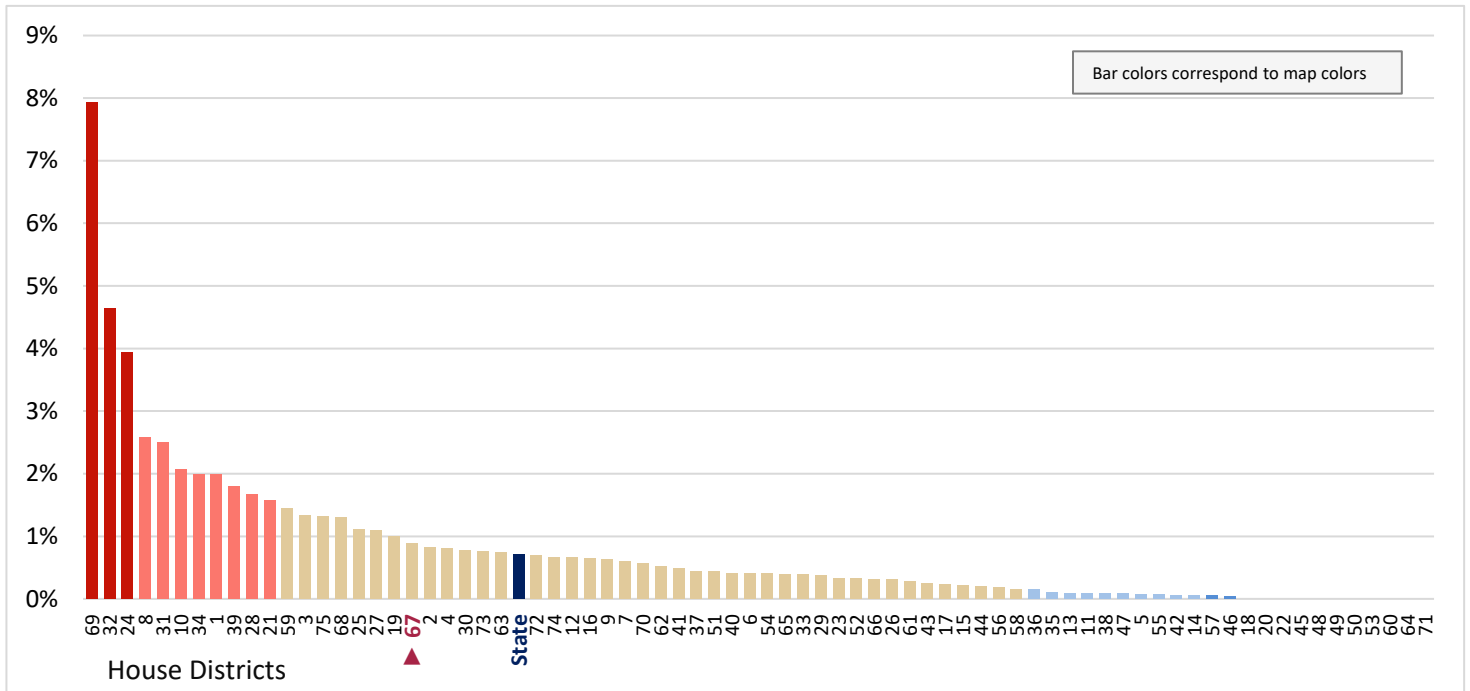

Figure 21.37 - COMPUTER AND INTERNET USE
Percentage of Population Under Age 18, Without a Computer in Household

(First category in Figure 21.36; same data presented in Figure 21.38)



* Population excludes people who live in college residence halls, residential treatment centers, skilled nursing facilities, group homes, military barracks, correctional facilities, workers' dormitories, and facilities for people experiencing homelessness.

Figure 21.38 - COMPUTER AND INTERNET USE
Percentage of Population Under Age 18, Without a Computer in Household

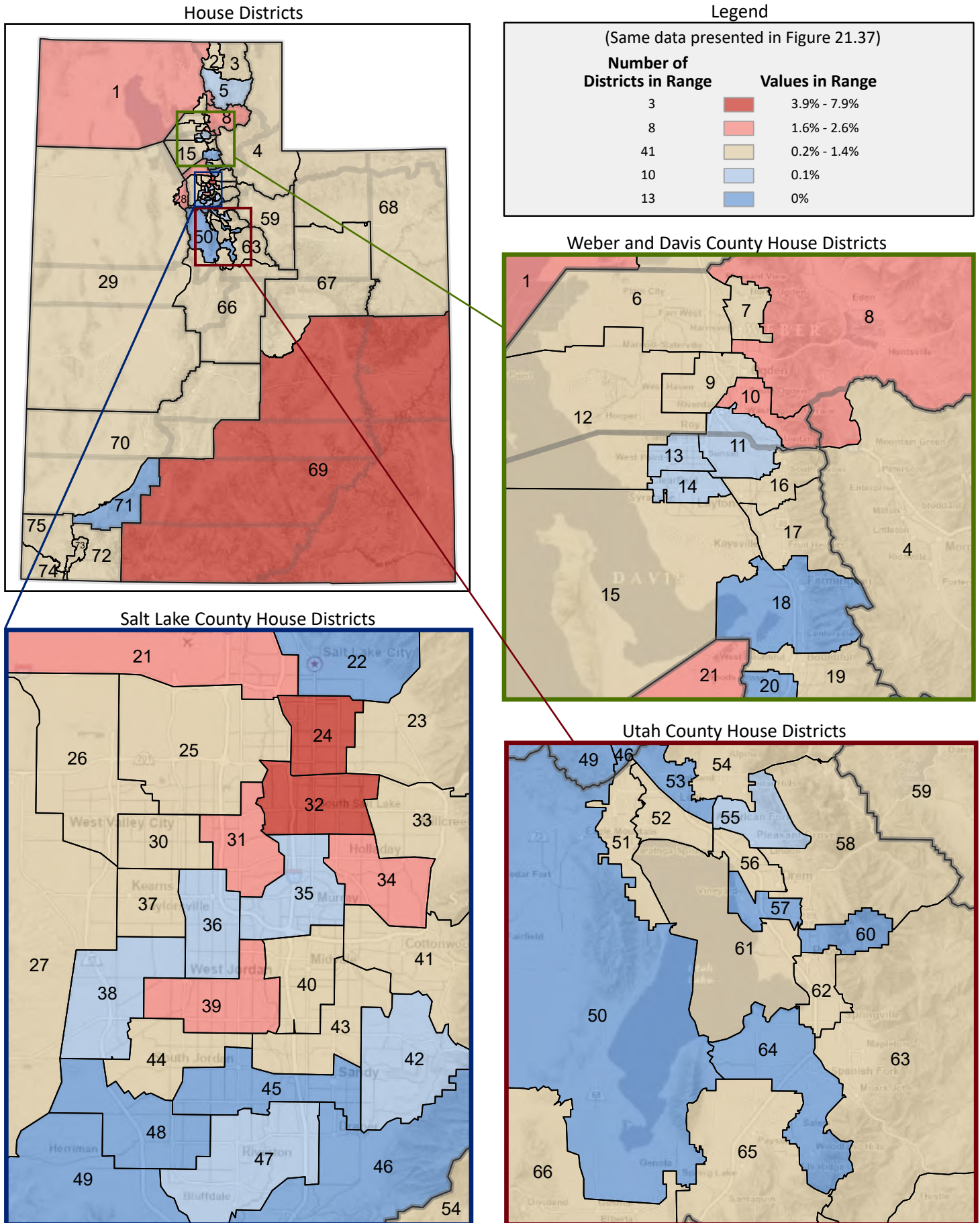

Figure 21.39 - COMPUTER AND INTERNET USE

Percentage of Population Age 18 to 64, Without a Computer in Household

(Second category in Figure 21.36; same data presented in Figure 21.41)

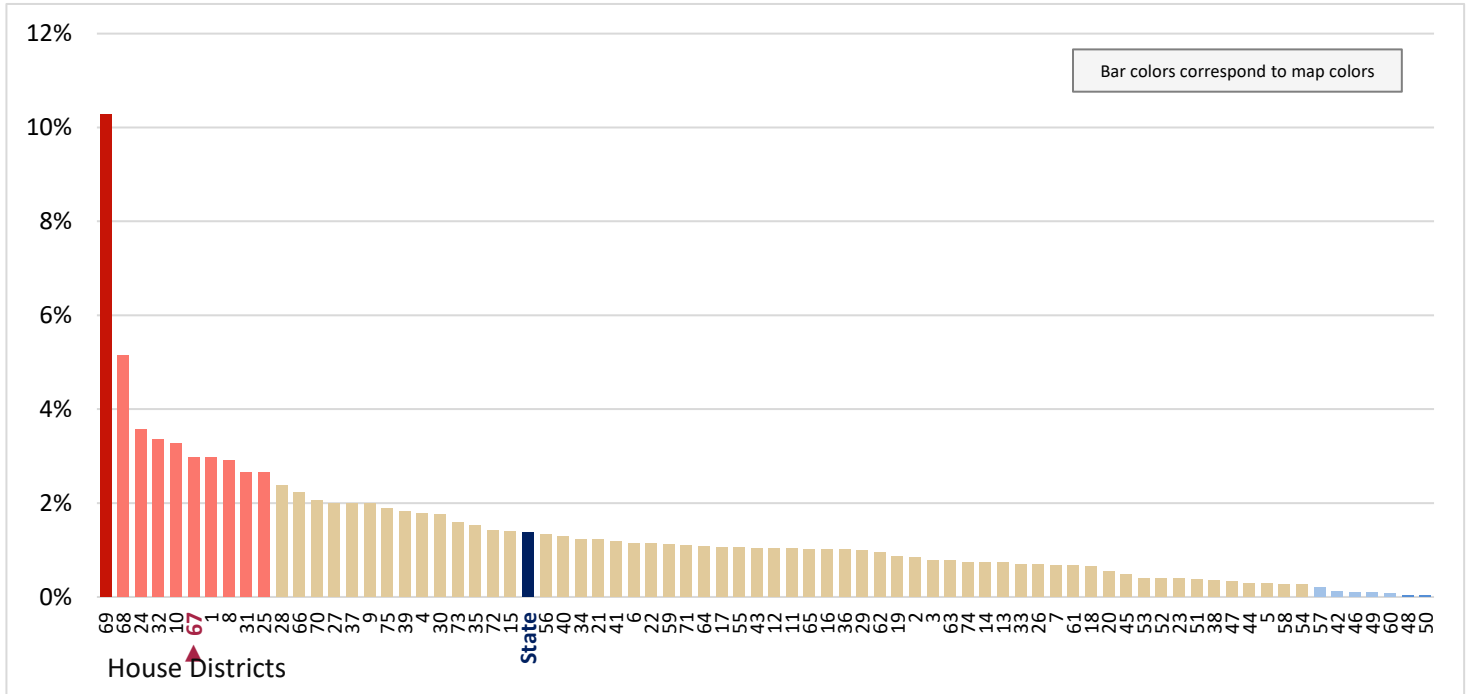

Figure 21.40 - COMPUTER AND INTERNET USE

Percentage of Population Age 65+, Without a Computer in Household

(Last category in Figure 21.36; same data presented in Figure 21.42)

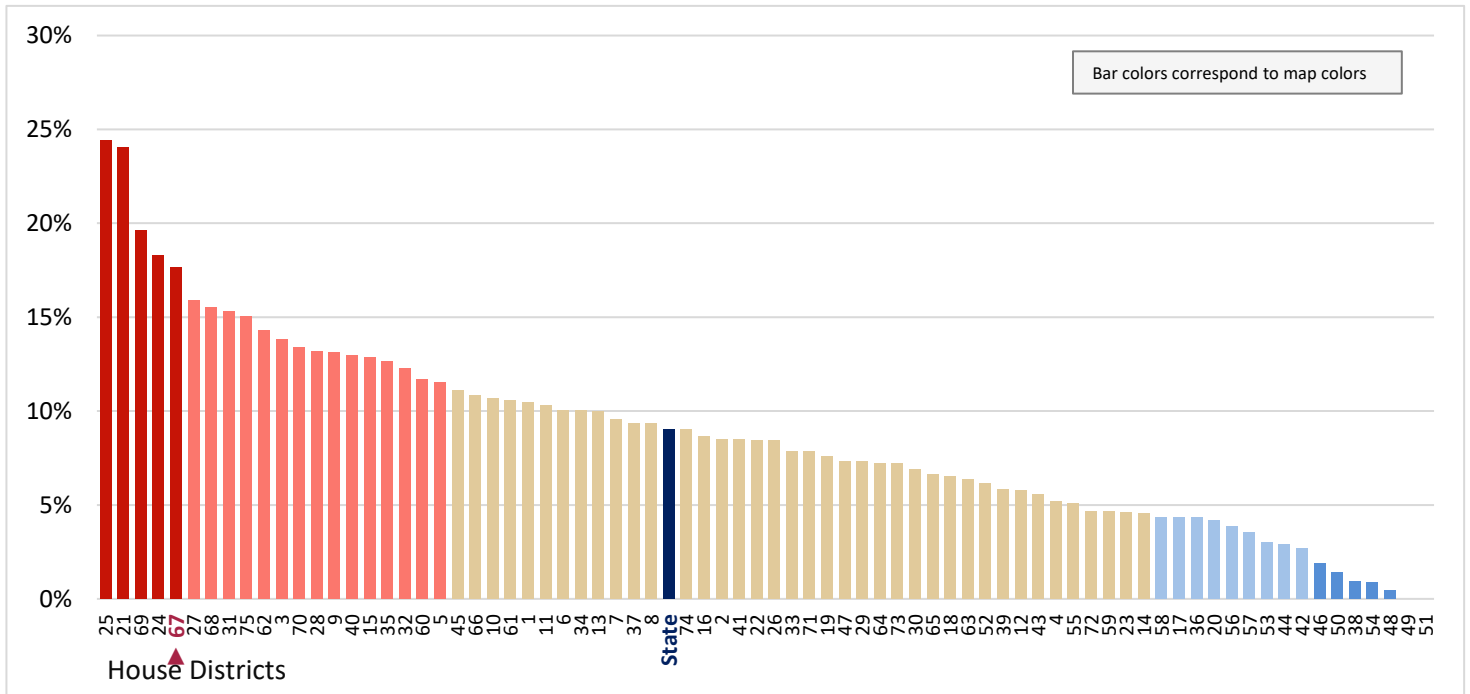

Figure 21.41 - COMPUTER AND INTERNET USE
Percentage of Population Age 18 to 64, Without a Computer in Household

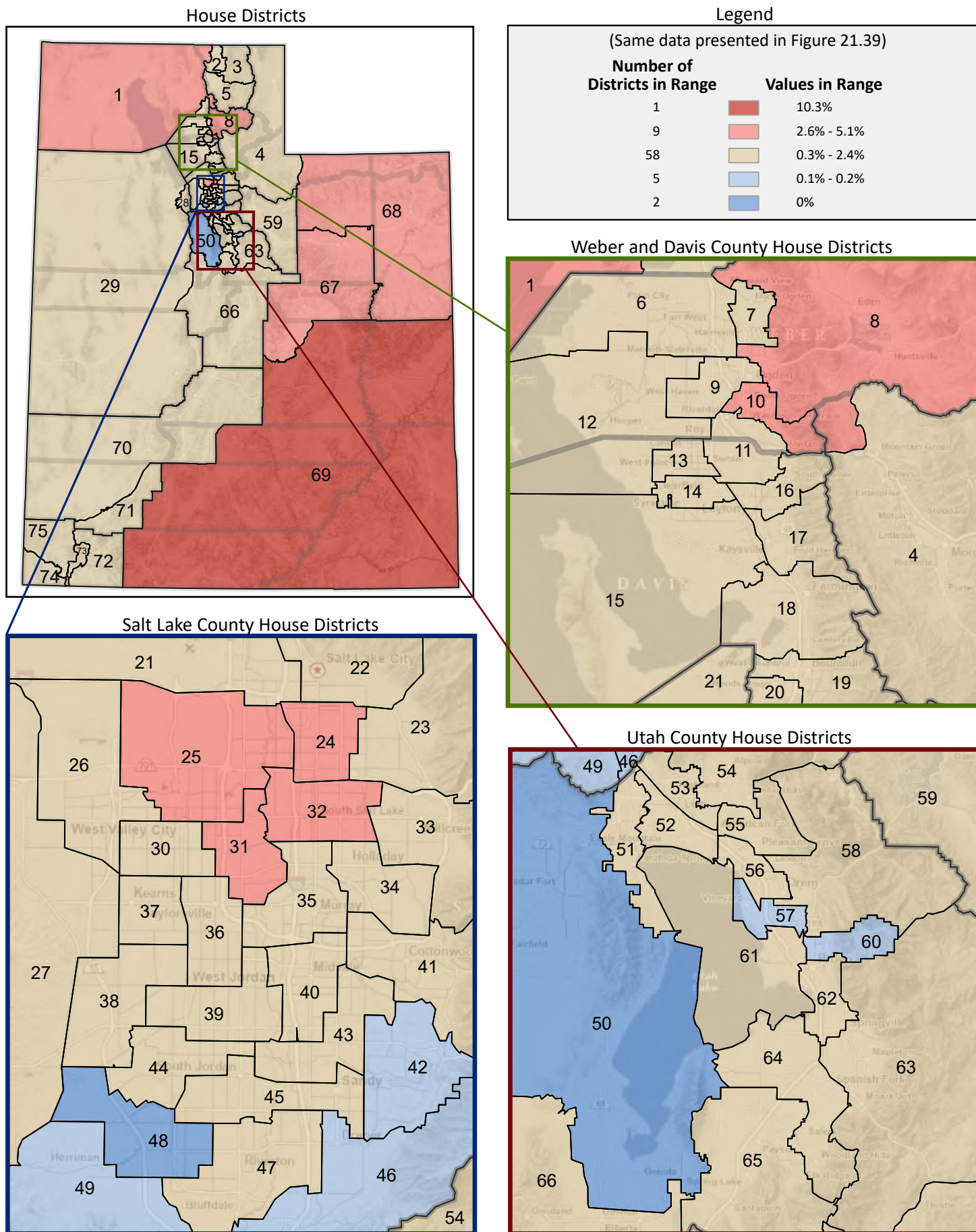

Figure 21.42 - COMPUTER AND INTERNET USE
Percentage of Population Age 65+, Without a Computer in Household

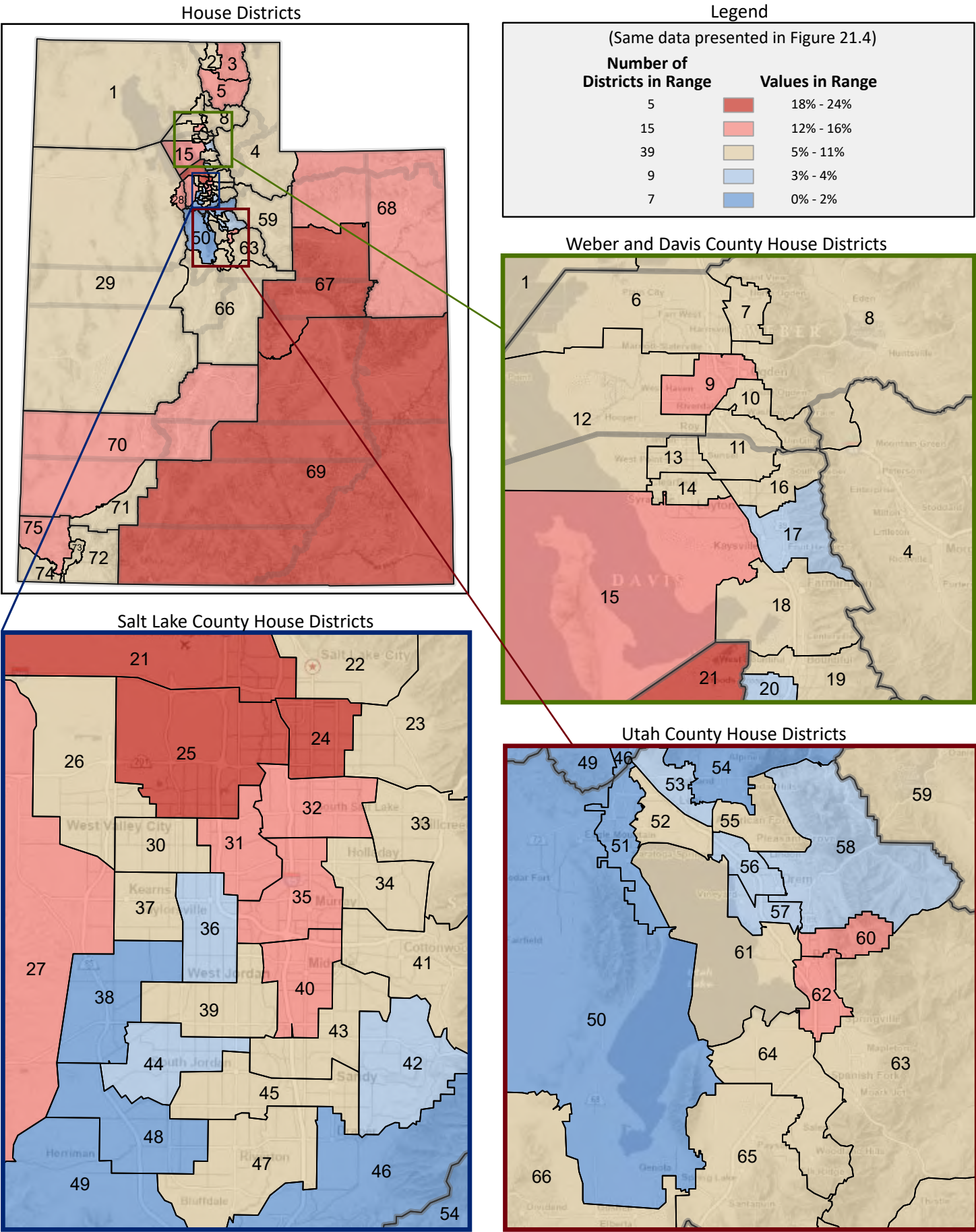

Figure 21.43 - COMPUTER AND INTERNET USE

Percentage of Population Age 25+ in Educational Attainment Categories, That have Both a Computer and Broadband Subscription*

(Categories do not sum to 100%)

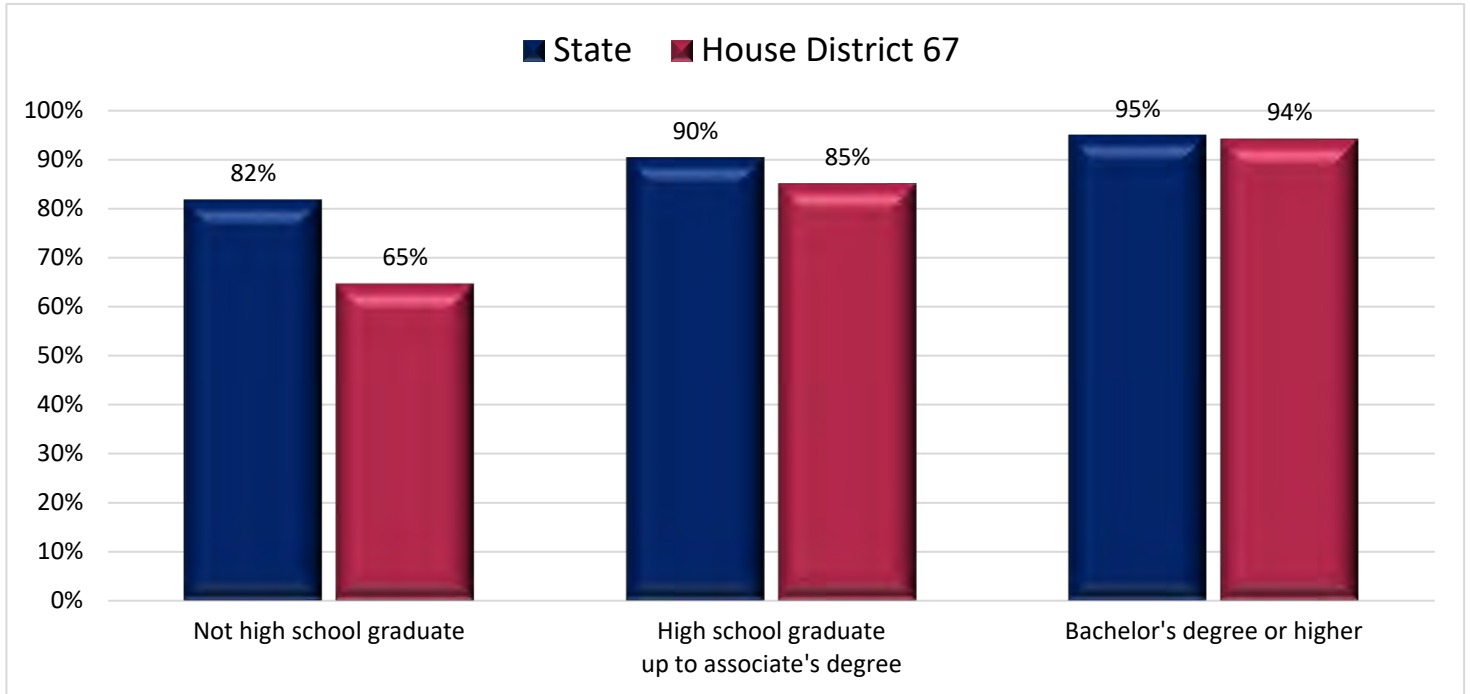
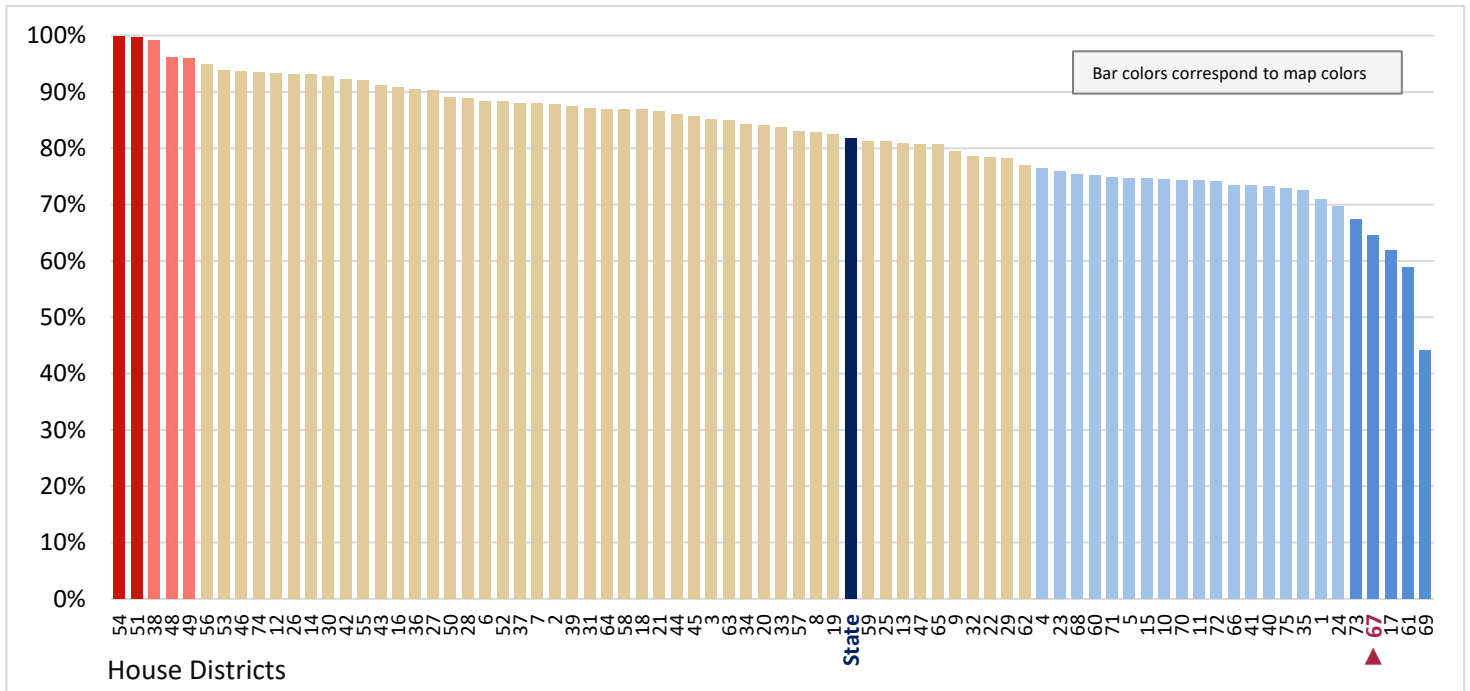

Figure 21.44 - COMPUTER AND INTERNET USE

Percentage of Population Age 25+ Without High School Diploma, Who have Both a Computer and Broadband Subscription

(First category in Figure 21.43; same data presented in Figure 21.45)



* Population excludes people who live in college residence halls, residential treatment centers, skilled nursing facilities, group homes, military barracks, correctional facilities, workers' dormitories, and facilities for people experiencing homelessness.

Figure 21.45 - COMPUTER AND INTERNET USE

Percentage of Population Age 25+ Without High School Diploma, Who have Both a Computer and Broadband Subscription



Figure 21.46 - COMPUTER AND INTERNET USE

Percentage of Population Age 25+ With High School Diploma or Some College or Associate's Degree, Who have Both a Computer and Broadband Subscription

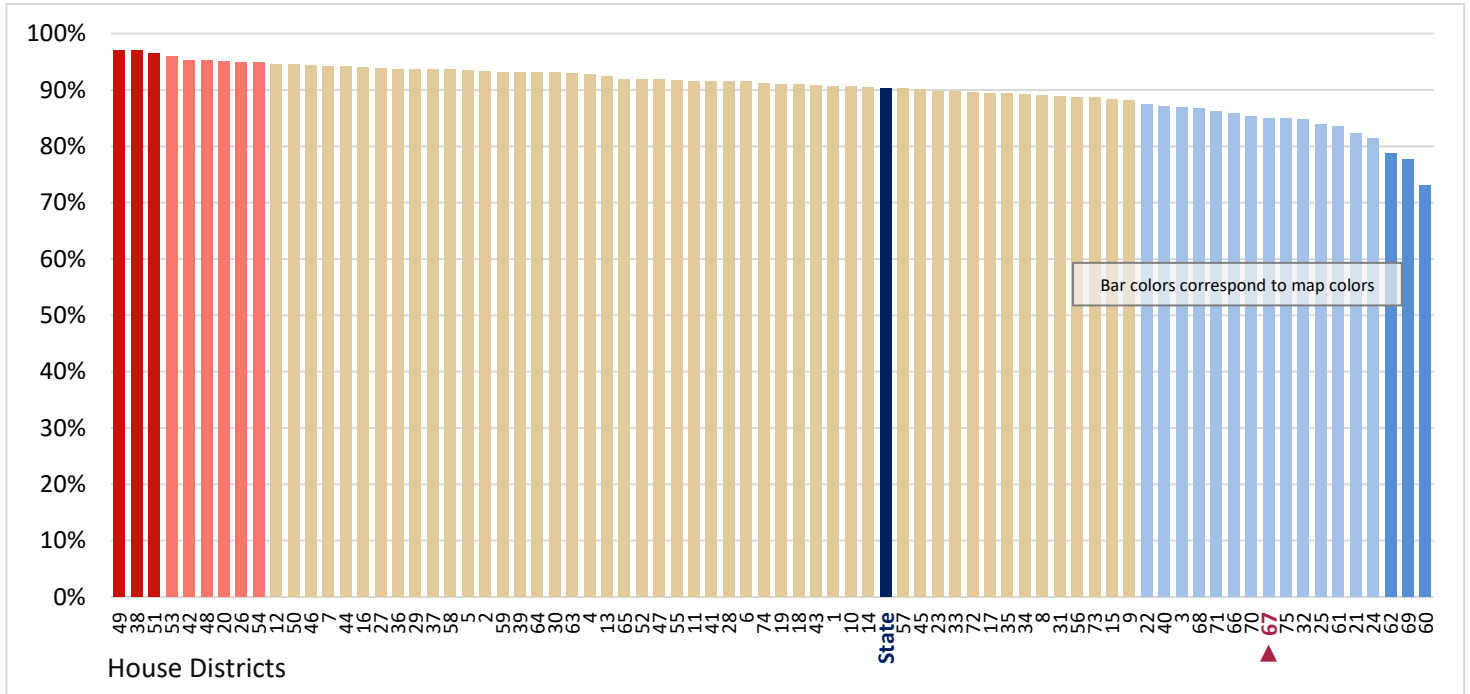

Figure 21.47 - COMPUTER AND INTERNET USE

Percentage of Population Age 25+ With Bachelor's Degree or Higher, Who have Both a Computer and Broadband Subscription

(Last category in Figure 21.43; same data presented in Figure 21.49)

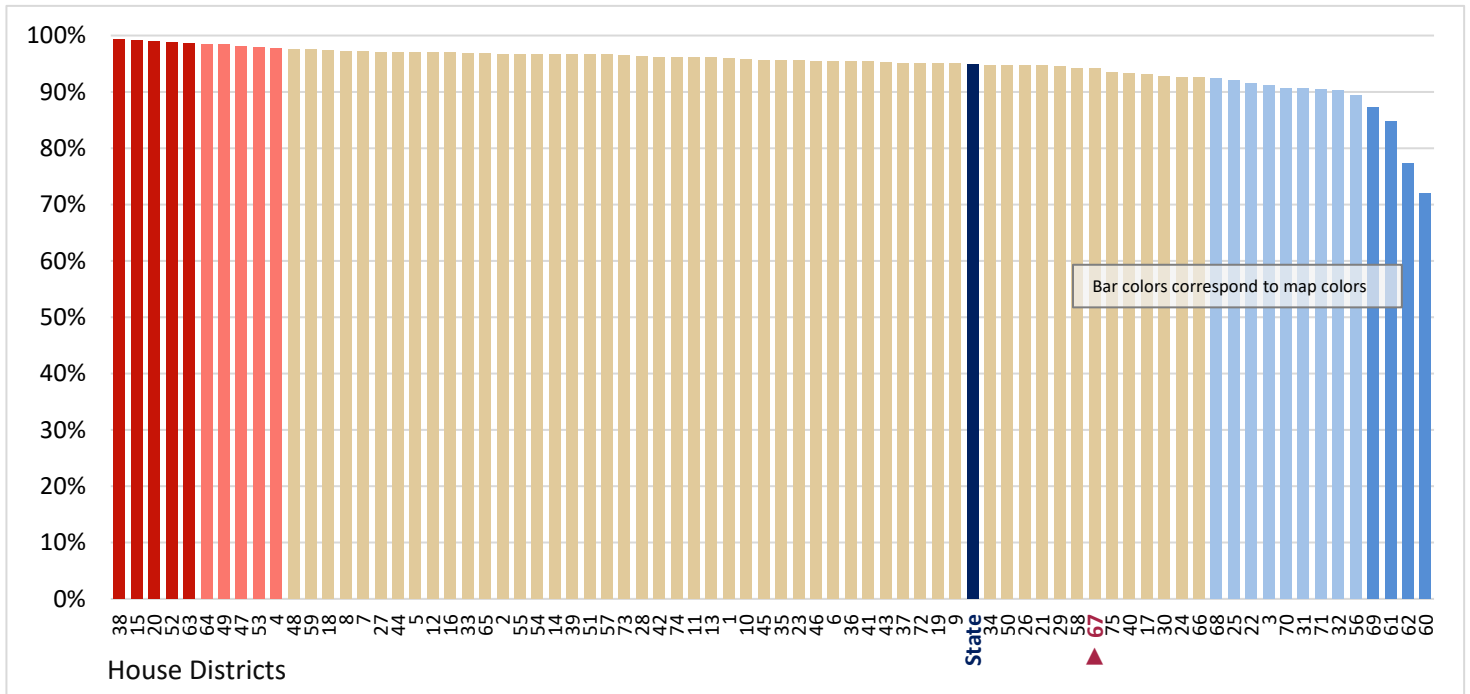

Figure 21.48 - COMPUTER AND INTERNET USE

Percentage of Population Age 25+ With High School Diploma or Some College or Associate's Degree, Who have Both a Computer and Broadband Subscription

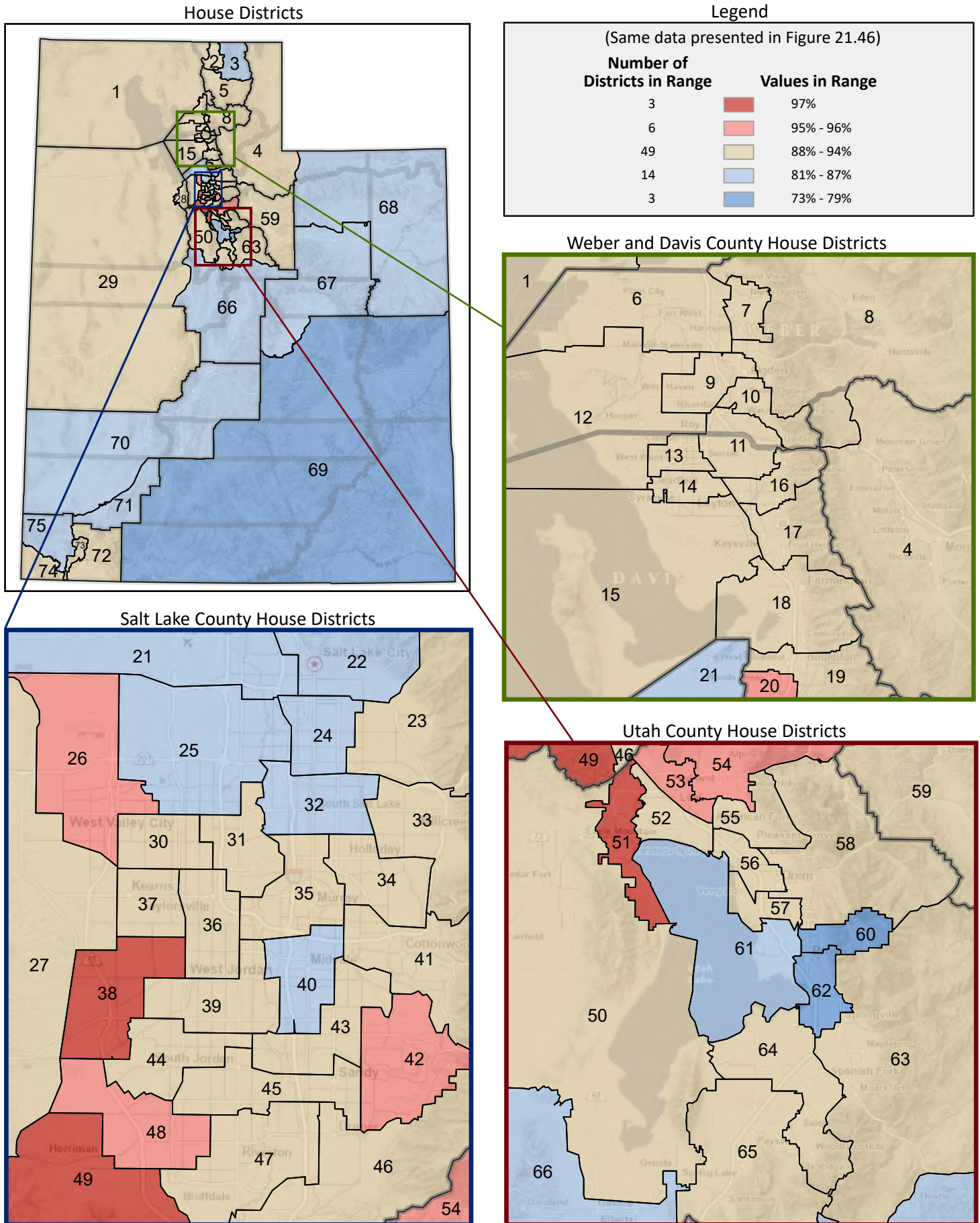

Figure 21.49 - COMPUTER AND INTERNET USE

Percentage of Population Age 25+ With Bachelor's Degree or Higher, Who have Both a Computer and Broadband Subscription

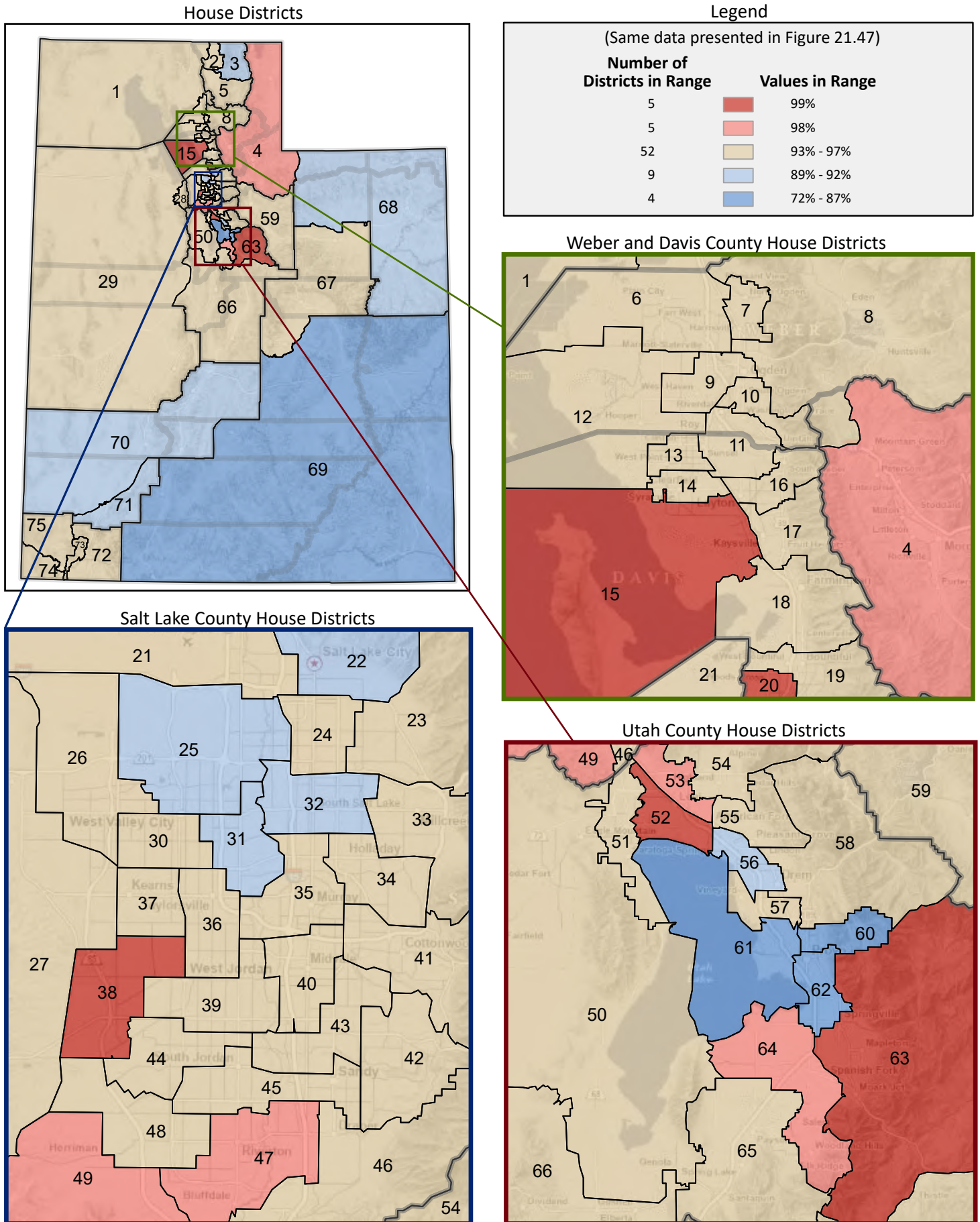

Figure 22.1 - HOUSING
Percentage of Housing Units, by Vacancy Status*
 (Categories are mutually exclusive and sum to 100%)

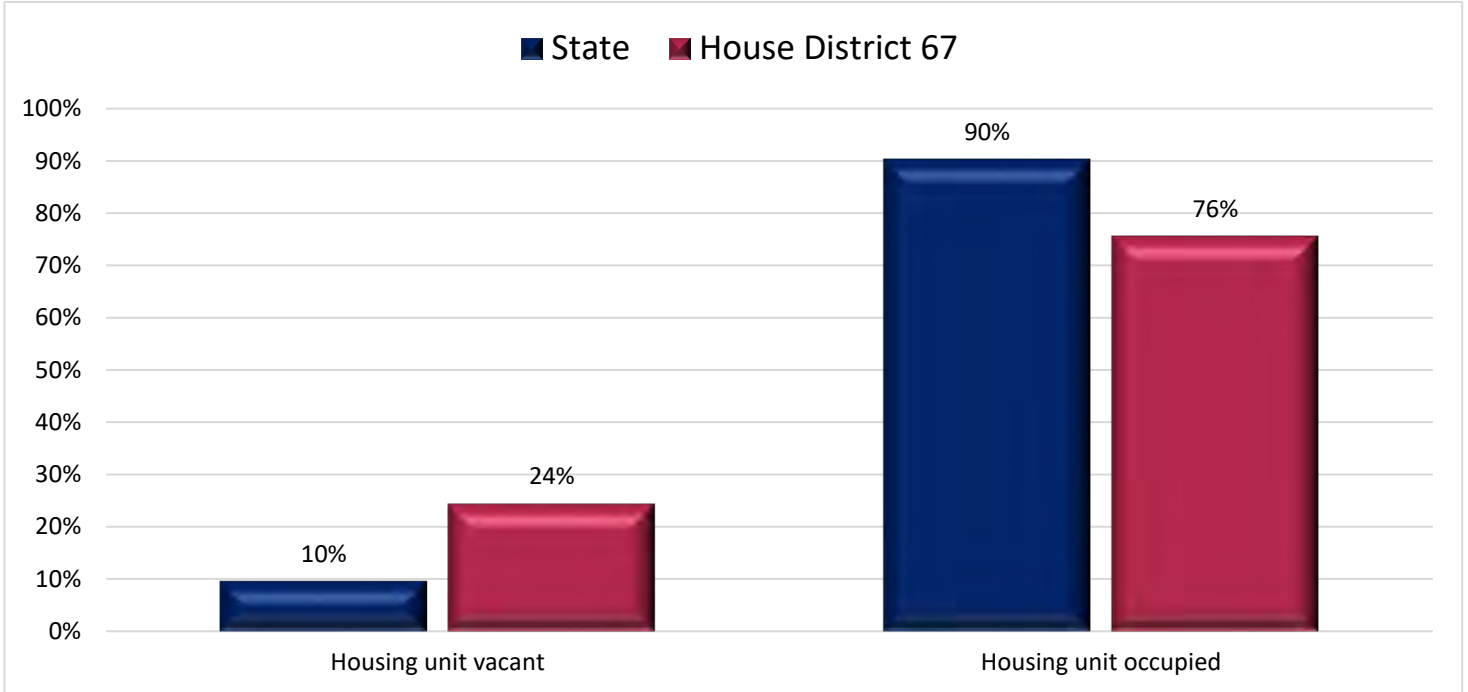
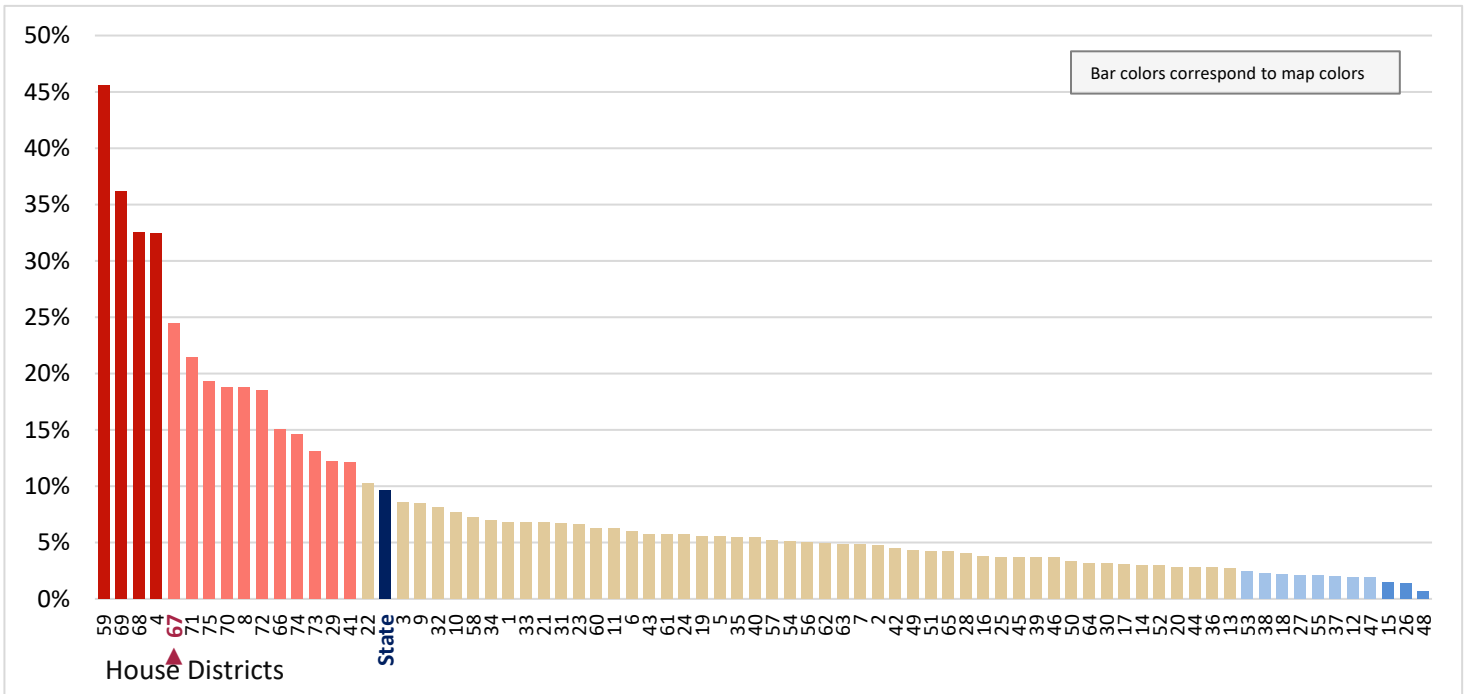

Figure 22.2 - HOUSING
Percentage of Housing Units, That are Vacant
 (First category in Figure 22.1; same data presented in Figure 22.3)



* Housing units used or intended for use only in certain seasons or for weekends or other occasional use are considered vacant. Seasonal units include those used for summer or winter sports or recreation, e.g., second homes and cabins.

Figure 22.3 - HOUSING
Percentage of Housing Units, That are Vacant

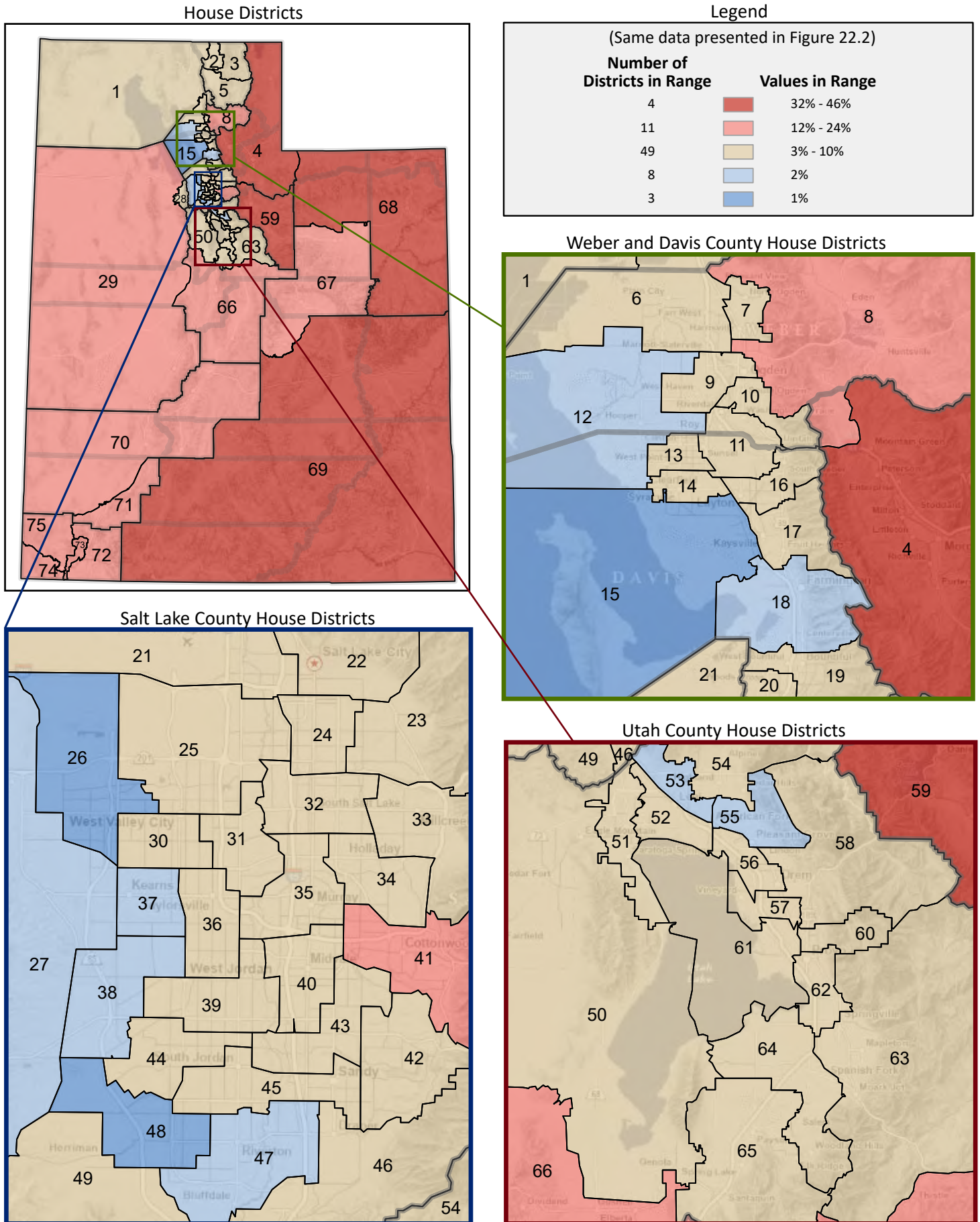

Figure 22.4 - HOUSING
Percentage of Occupied Housing Units, by Owned or Rented
 (Categories are mutually exclusive and sum to 100%)

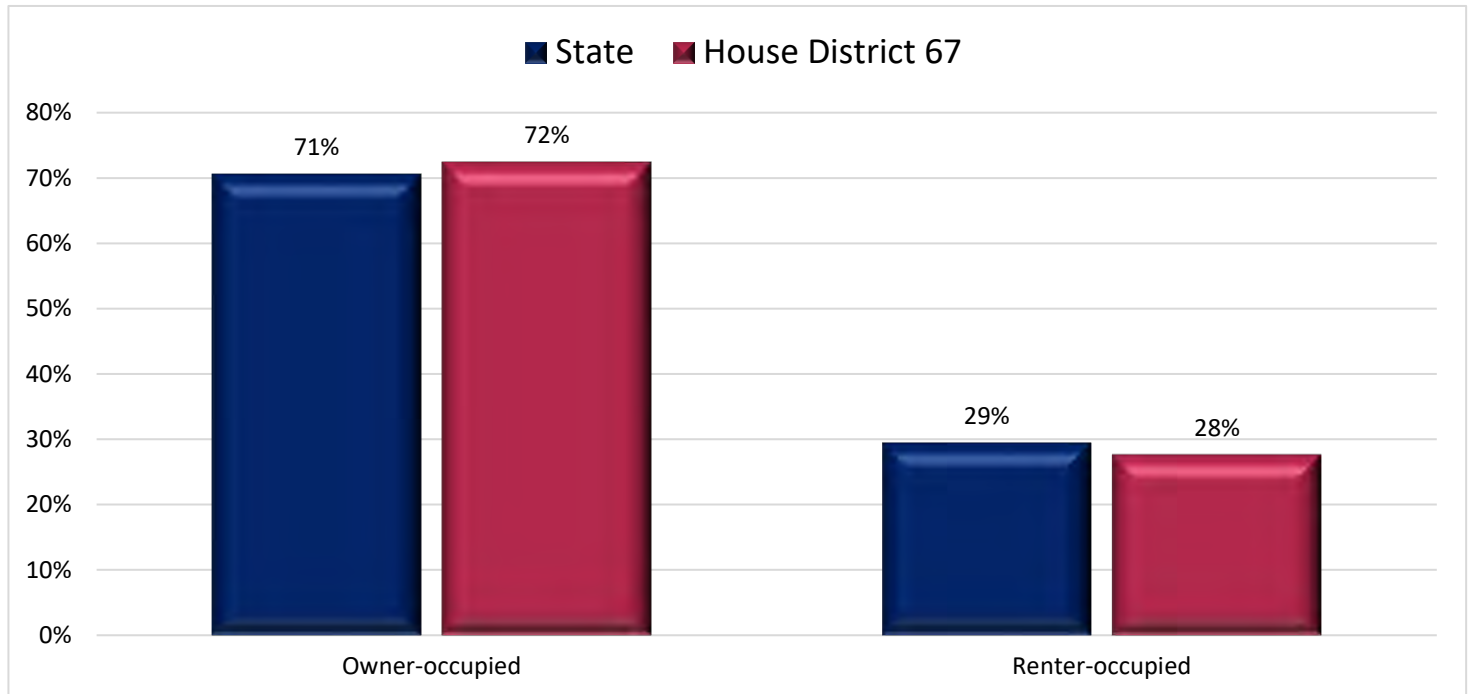

Figure 22.5 - HOUSING
Percentage of Occupied Housing Units, That are Owned by Occupant
 (First category in Figure 22.4; same data presented in Figure 22.6)

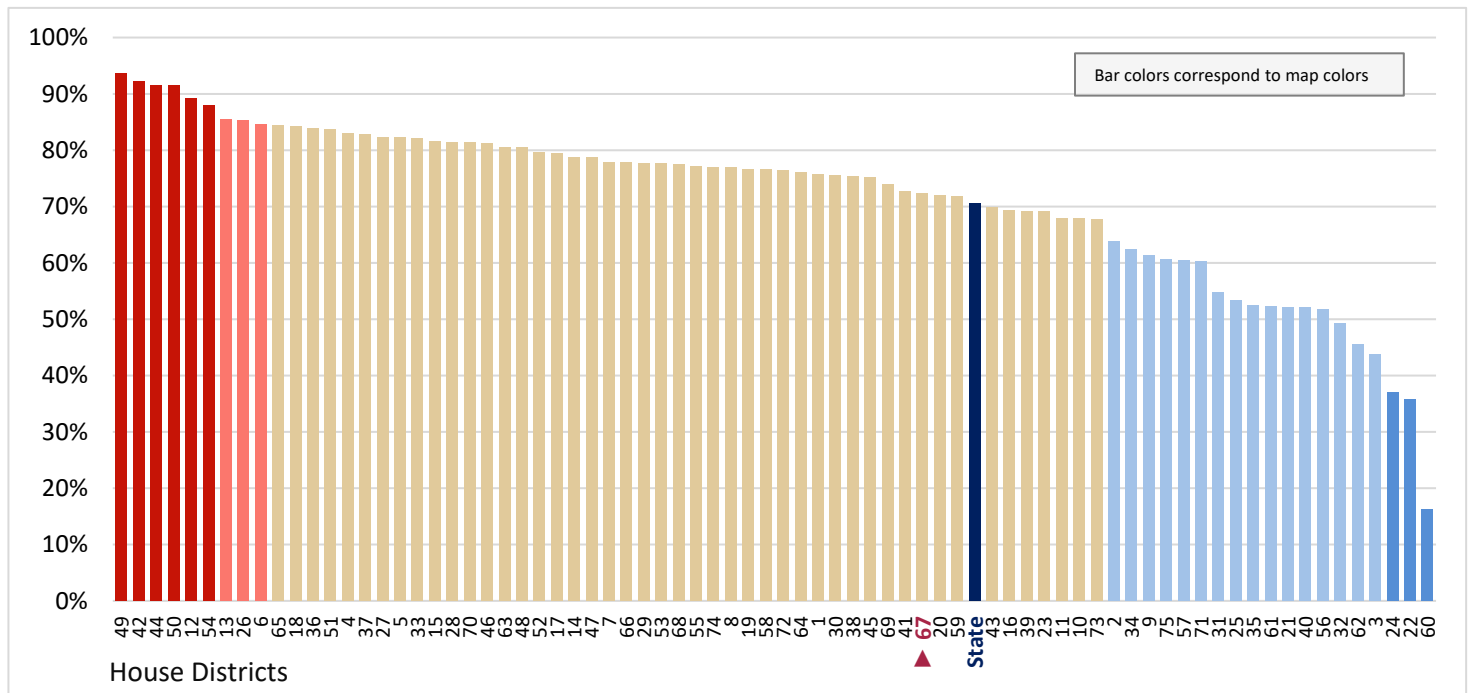

Figure 22.6 - HOUSING
Percentage of Occupied Housing Units, That are Owned by Occupant

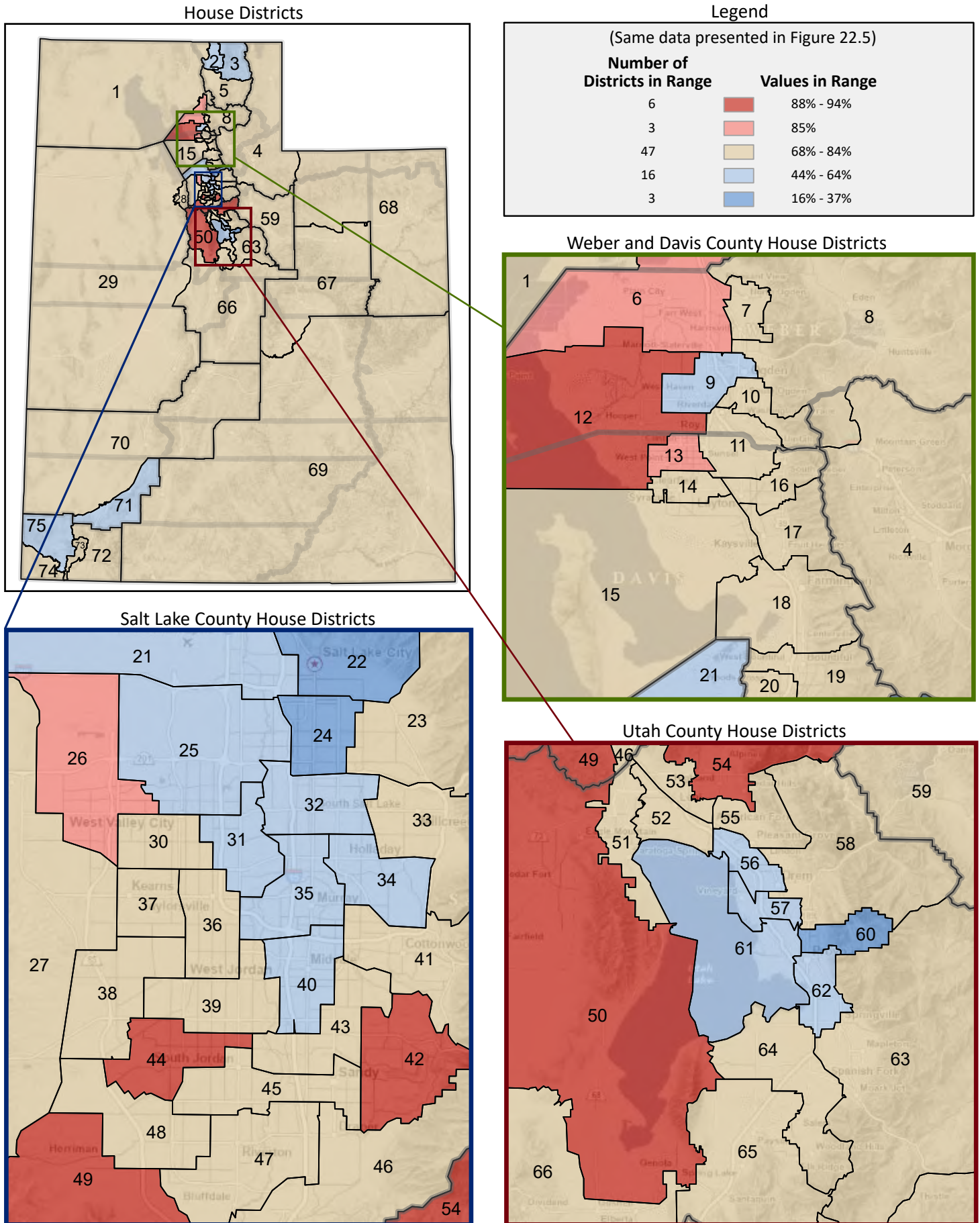

Figure 22.7 - HOUSING

Percentage of Population in Occupied Housing Units, by Owned or Rented

(Categories are mutually exclusive and sum to 100%)

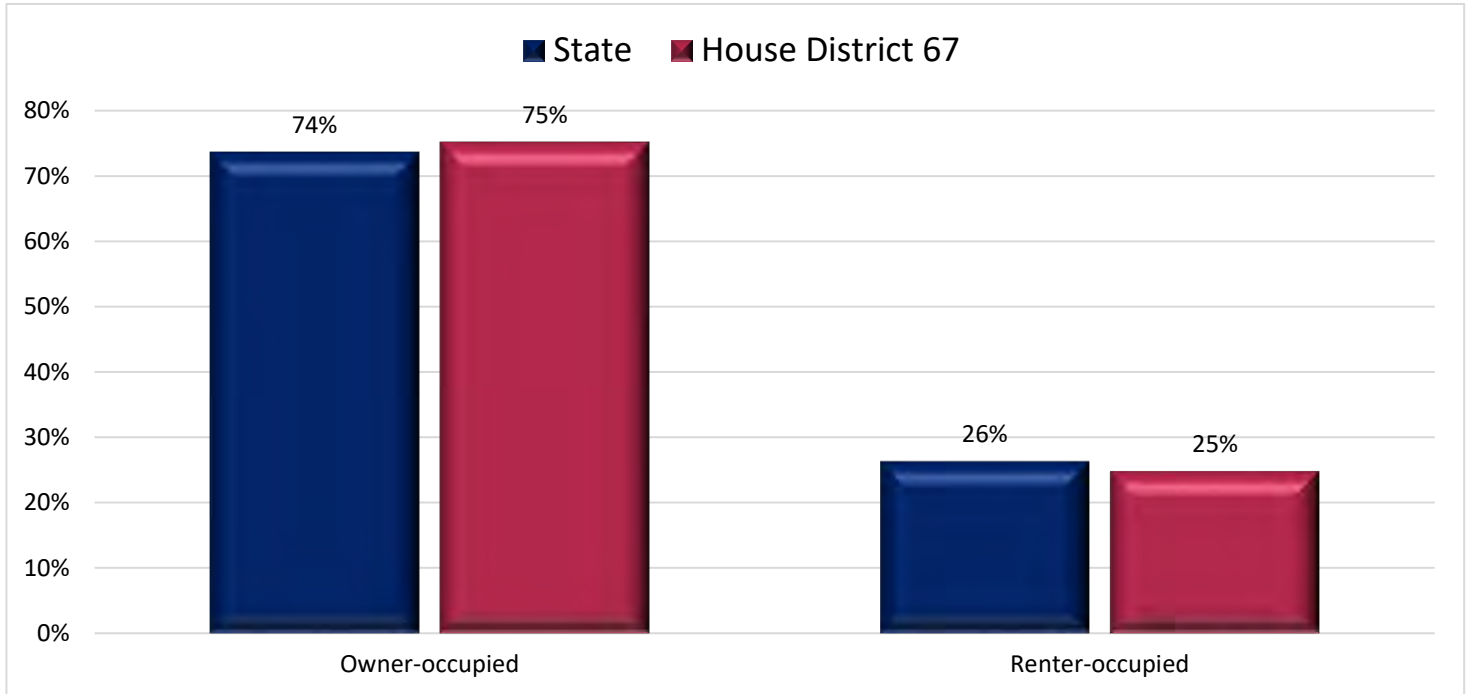

Figure 22.8 - HOUSING

Percentage of Population in Occupied Housing Units, That are Owned by Occupant

(First category in Figure 22.7; same data presented in Figure 22.9)

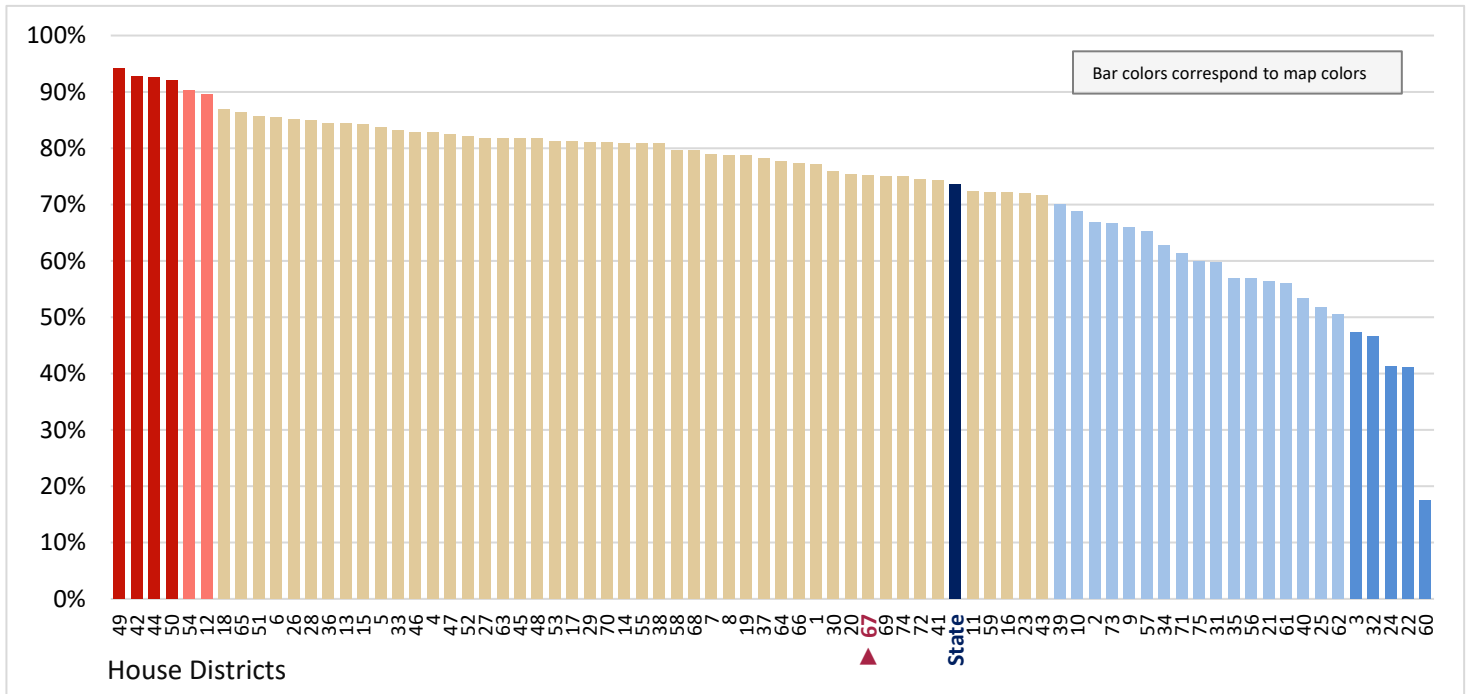

Figure 22.9 - HOUSING
**Percentage of Population in Occupied Housing Units,
 That are Owned by Occupant**

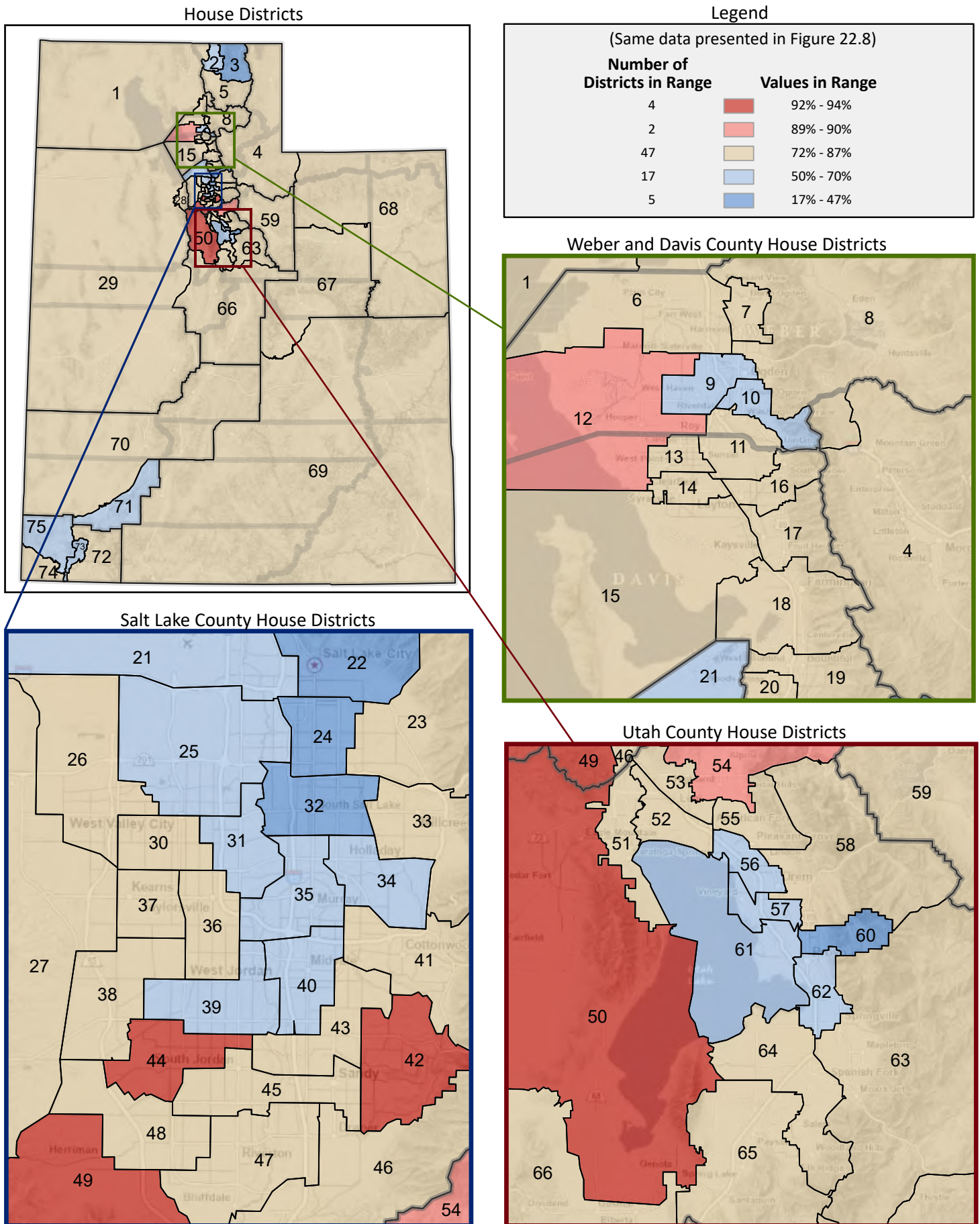

Figure 22.10 - HOUSING
Percentage of Vacant Housing Units, by Vacancy Status*
 (Categories are mutually exclusive and sum to 100%)

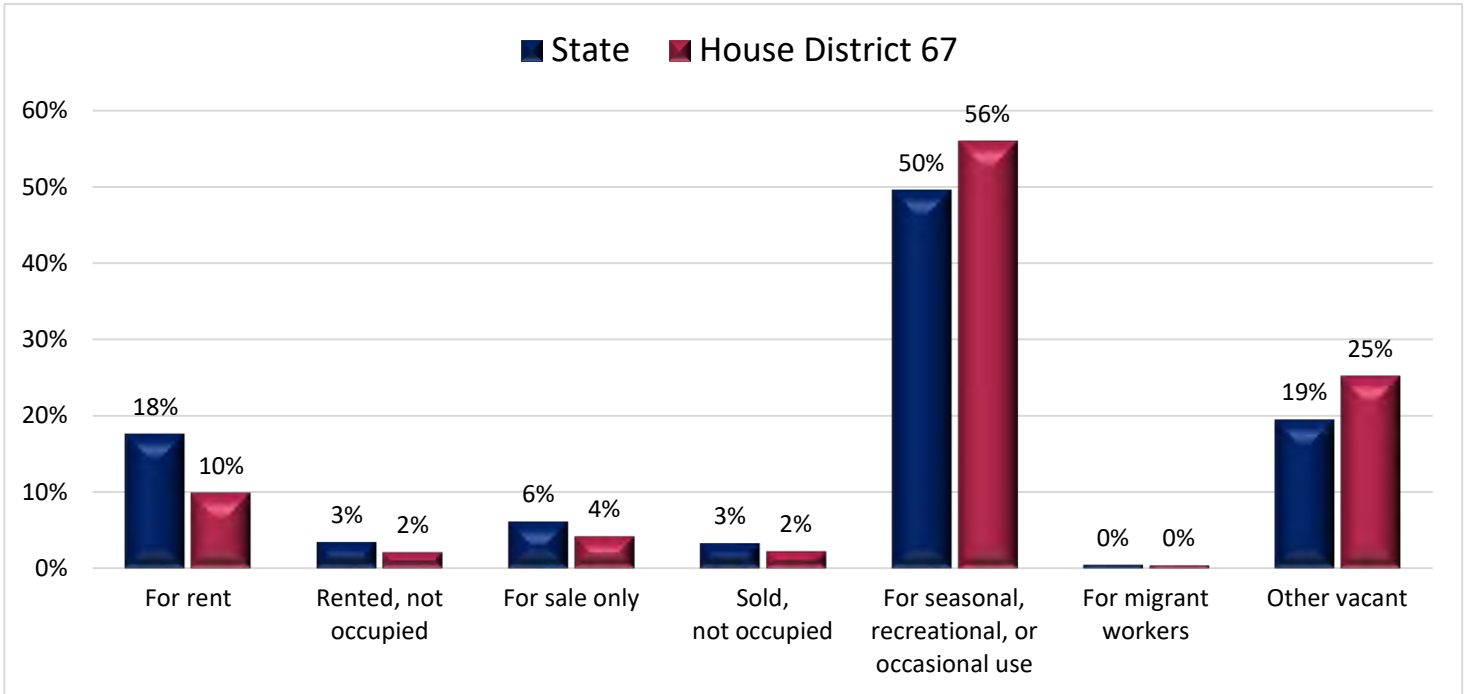
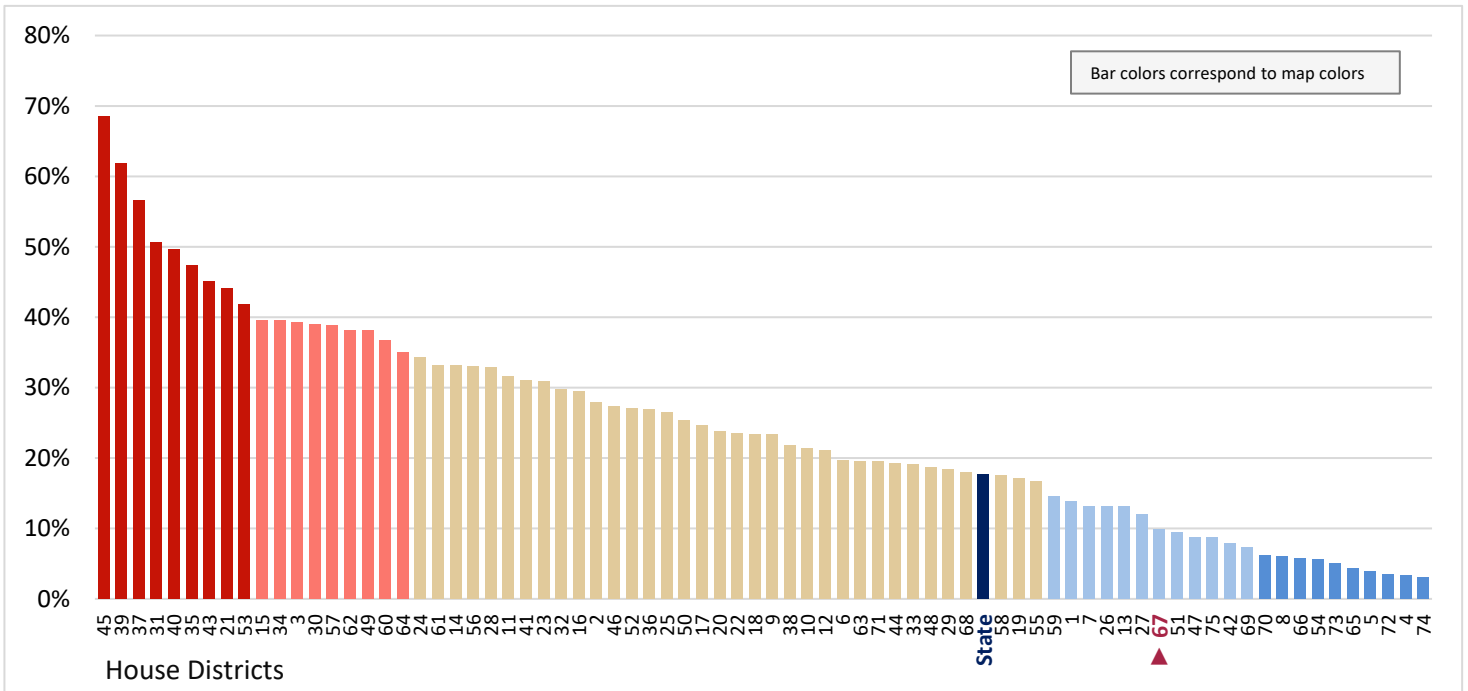

Figure 22.11 - HOUSING
Percentage of Vacant Housing Units, That are For Rent
 (First category in Figure 22.10; same data presented in Figure 22.12)



* Housing units used or intended for use only in certain seasons or for weekends or other occasional use are considered vacant. Seasonal units include those used for summer or winter sports or recreation, e.g., second homes and cabins.

Figure 22.12 - HOUSING
Percentage of Vacant Housing Units, That are For Rent

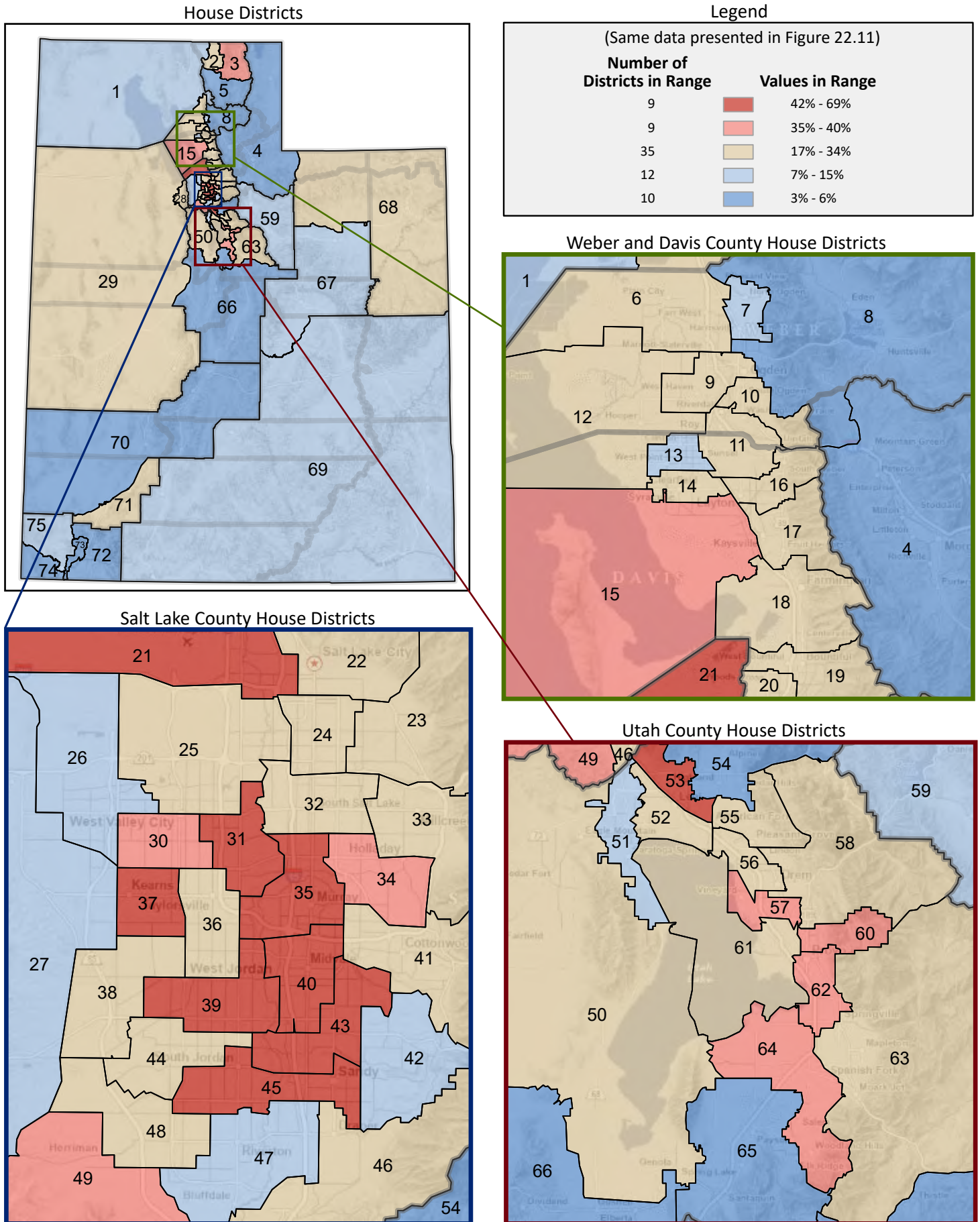

Figure 22.13 - HOUSING

Percentage of Vacant Housing Units, That are Rented and Not Occupied

(Second category in Figure 22.10; same data presented in Figure 22.15)

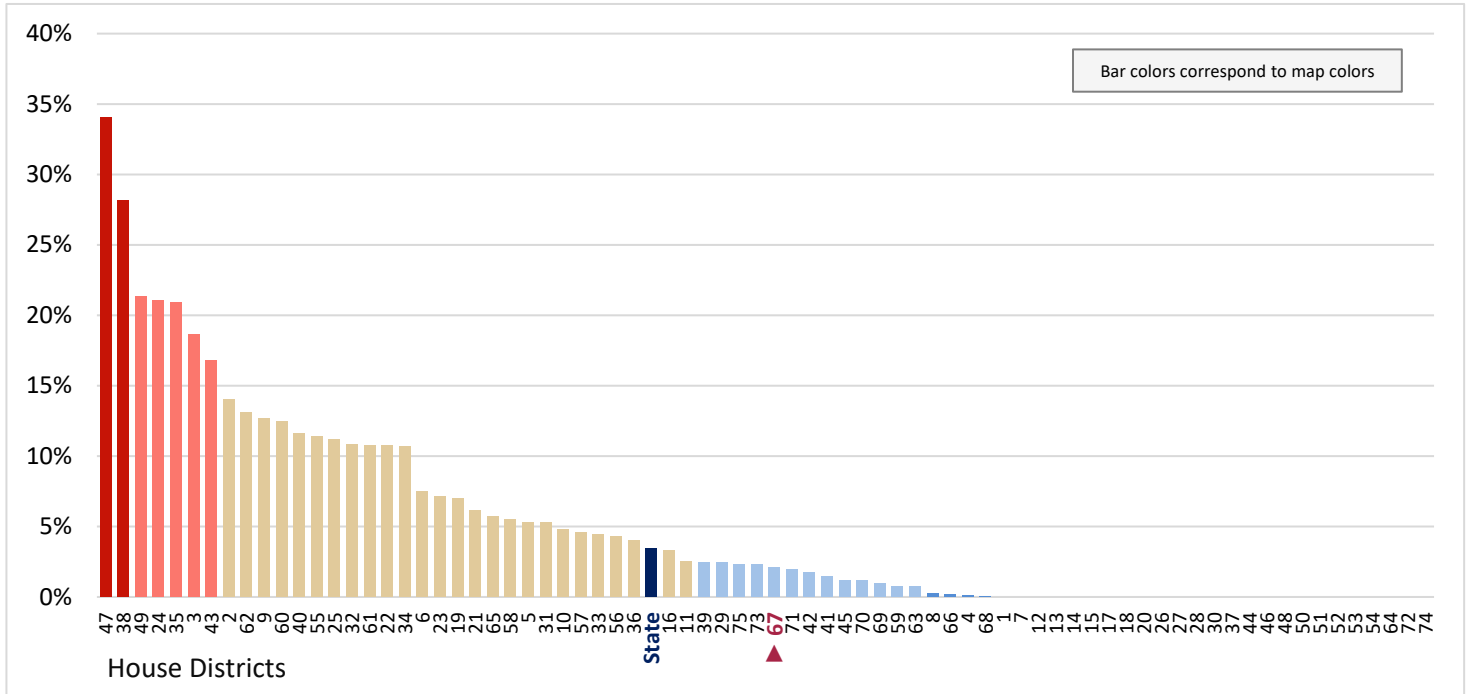

Figure 22.14 - HOUSING

Percentage of Vacant Housing Units, That are For Sale Only

(Third category in Figure 22.10; same data presented in Figure 22.16)

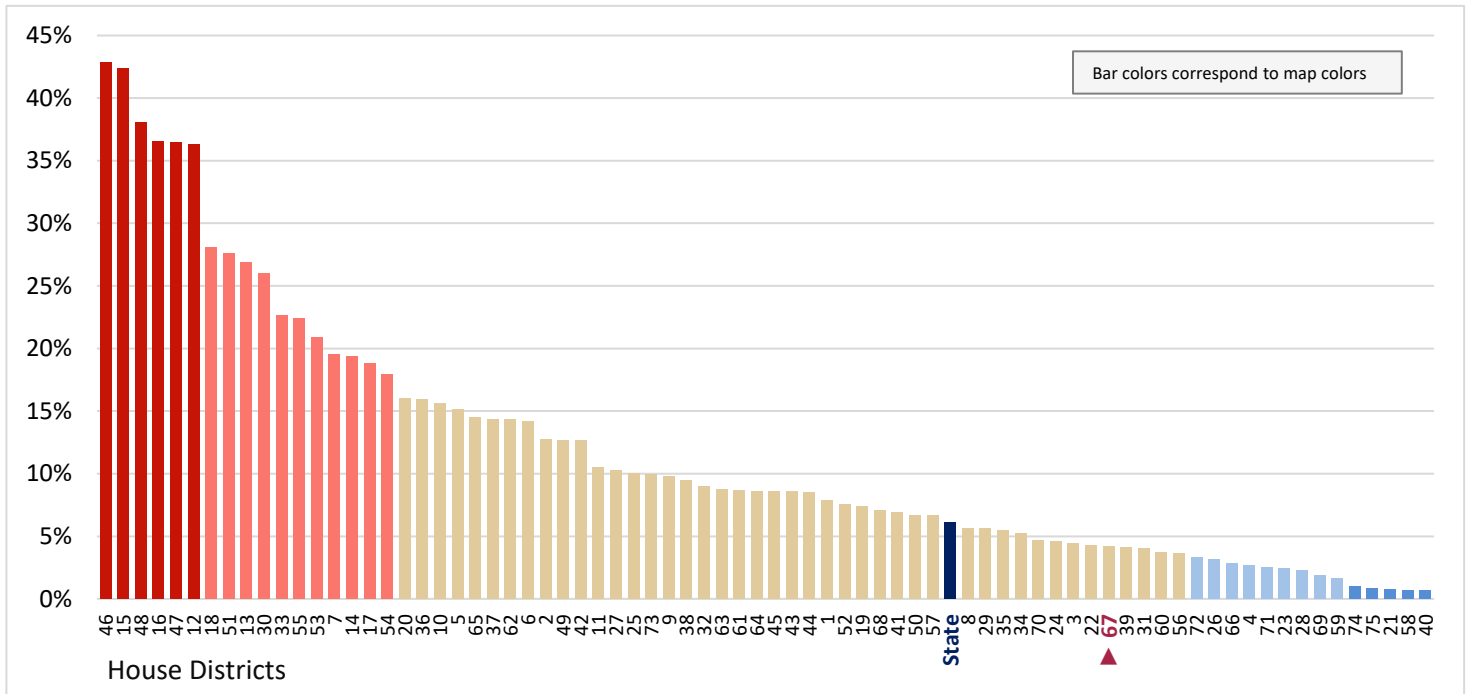

Figure 22.15 - HOUSING
Percentage of Vacant Housing Units, That are Rented and Not Occupied

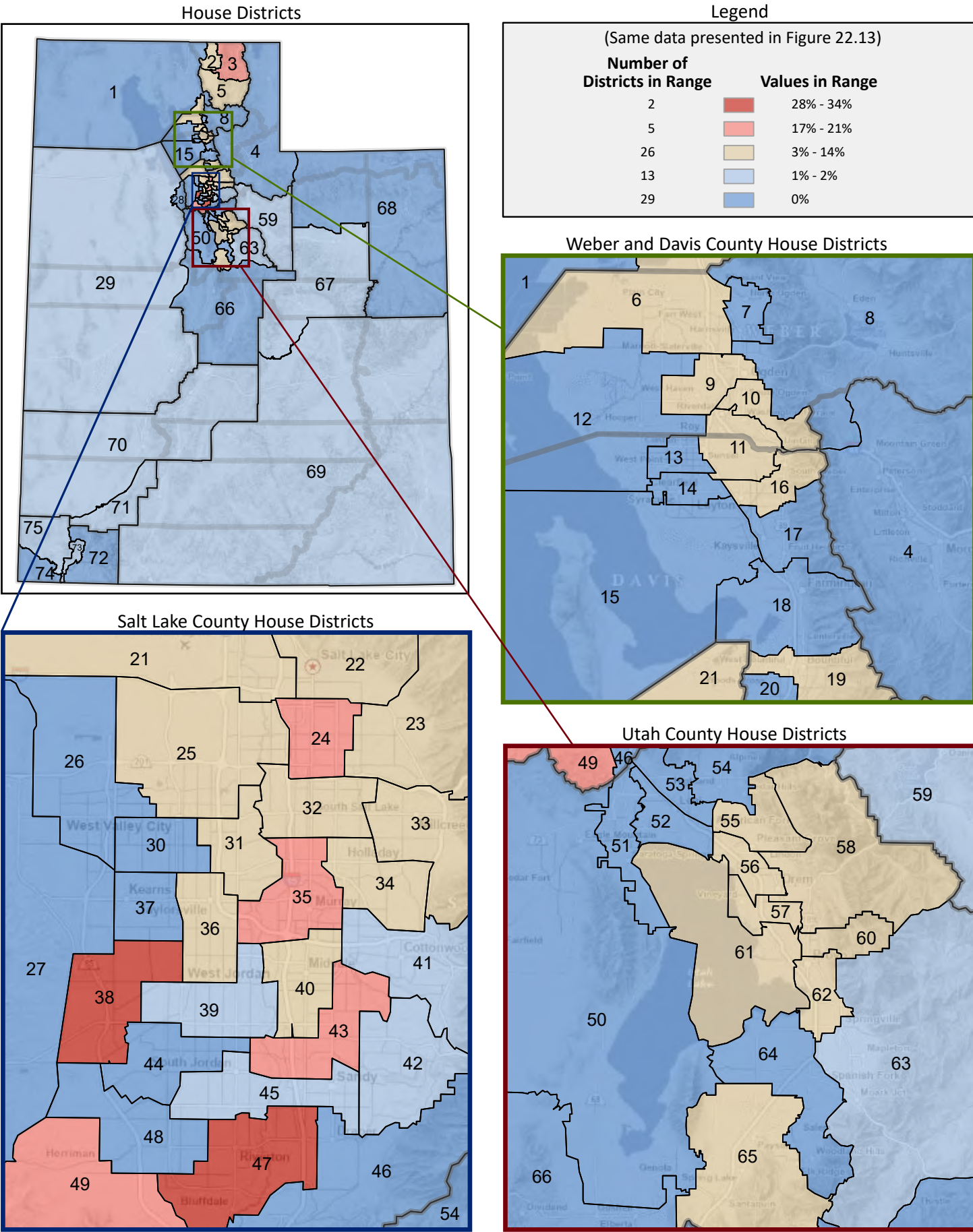

Figure 22.16 - HOUSING
Percentage of Vacant Housing Units, That are For Sale Only

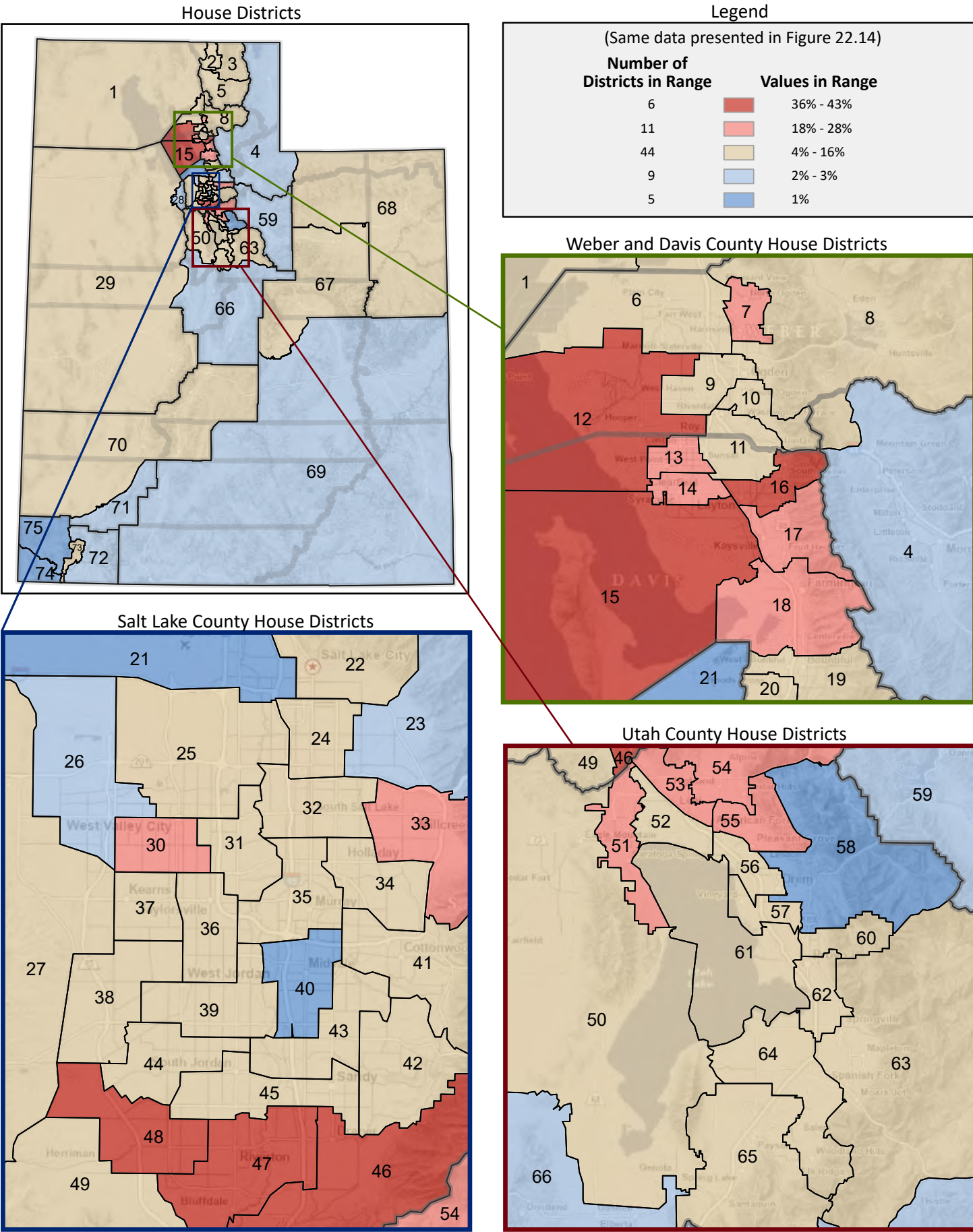

Figure 22.17 - HOUSING

Percentage of Vacant Housing Units, That are Sold and Not Occupied

(Fourth category in Figure 22.10; same data presented in Figure 22.19)

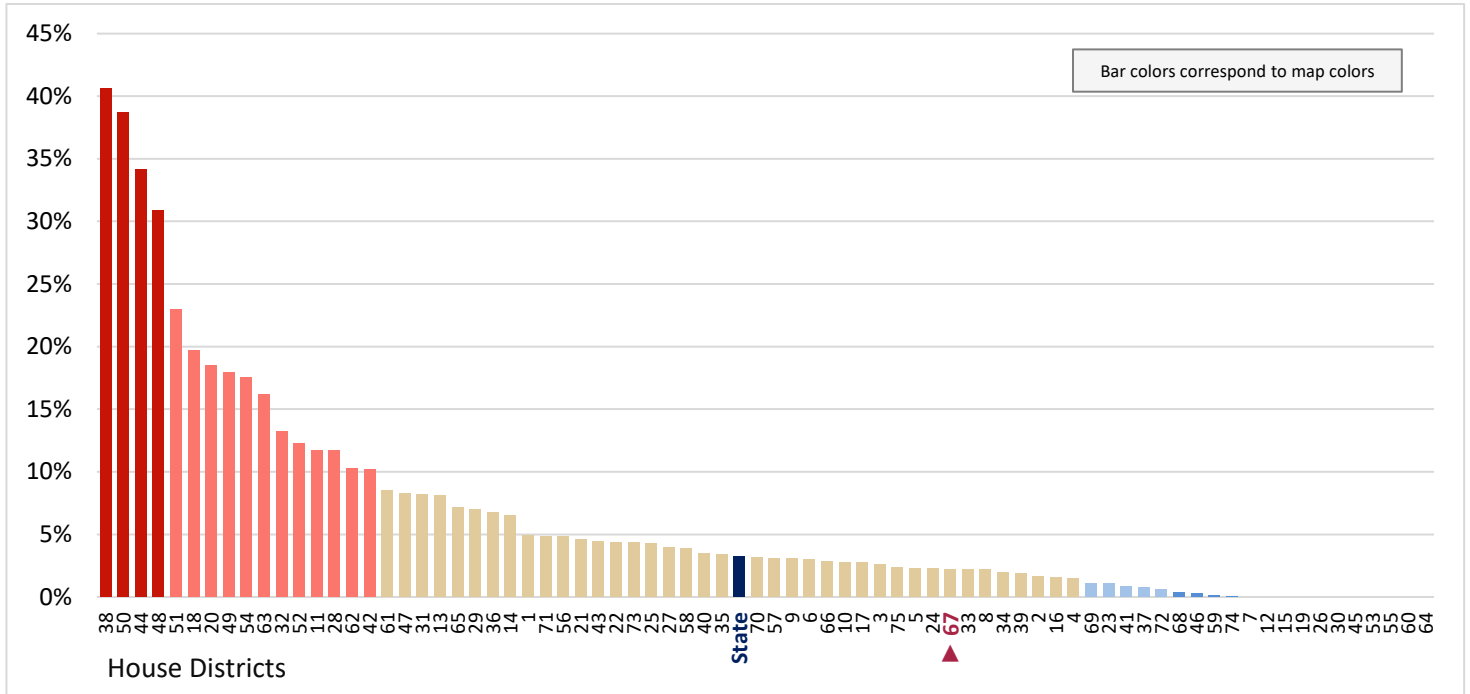

Figure 22.19 - HOUSING
Percentage of Vacant Housing Units, That are Sold and Not Occupied

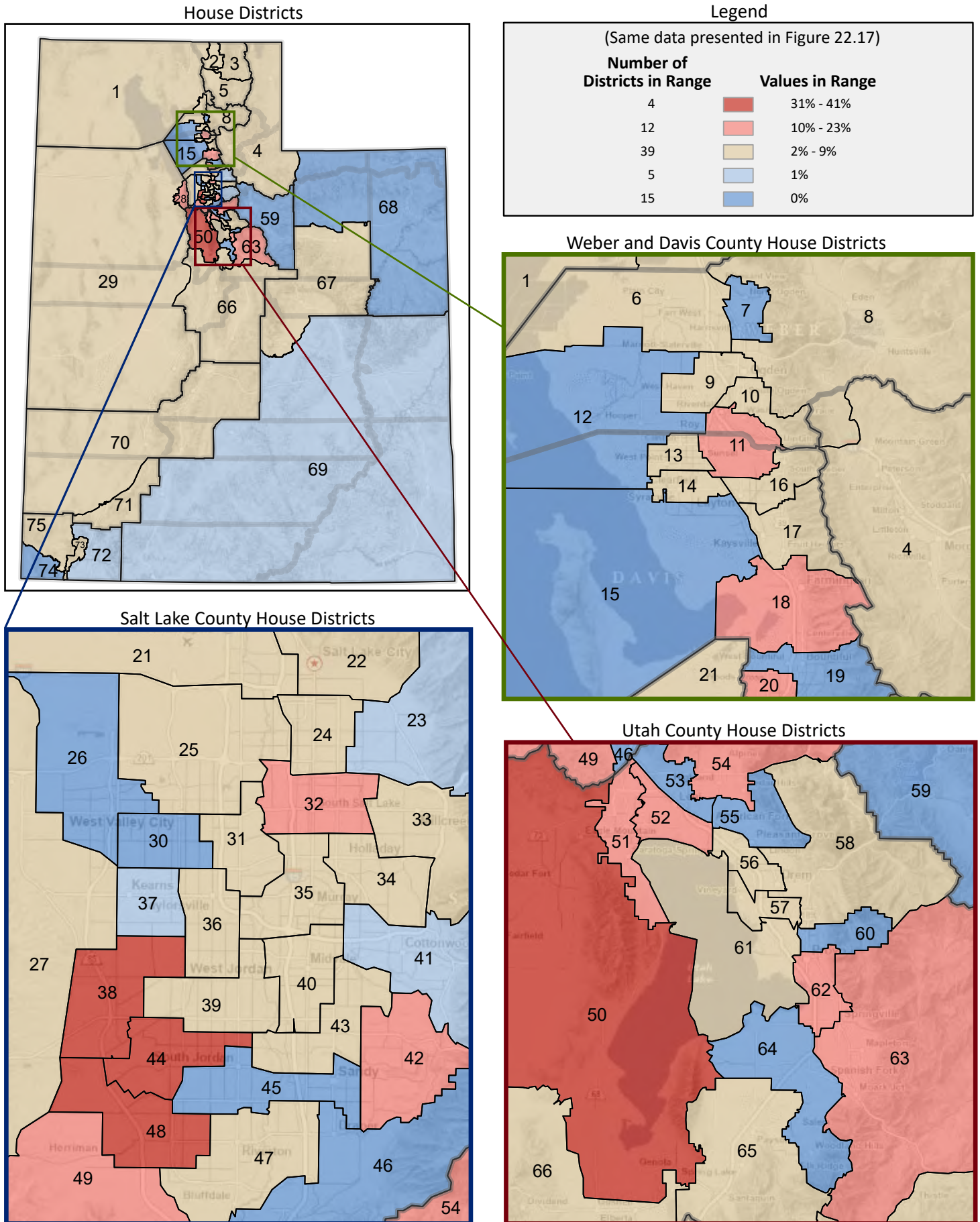
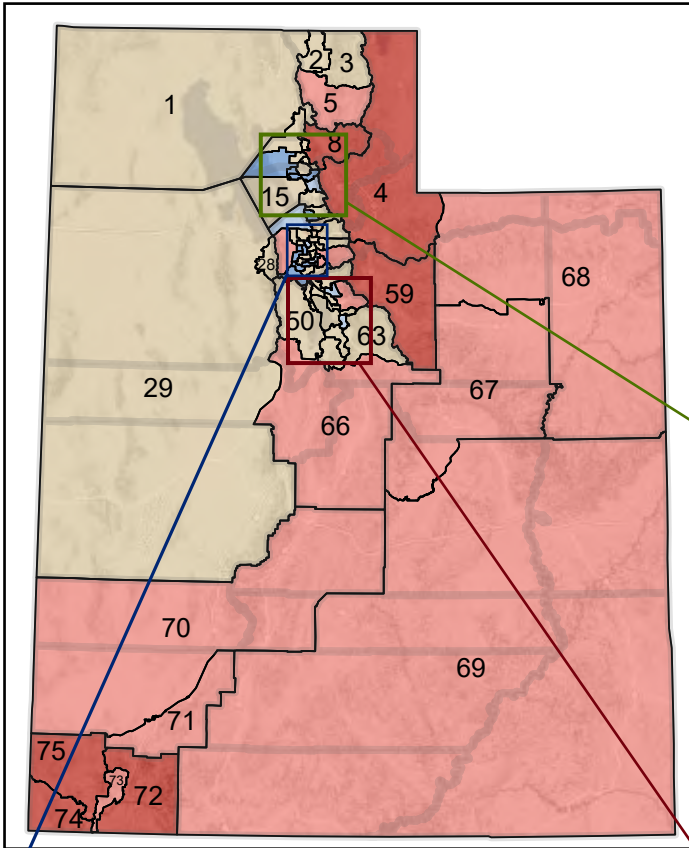

Figure 22.20 - HOUSING

Percentage of Vacant Housing Units, That are For Seasonal, Recreational, or Occasional Use

House Districts



Legend

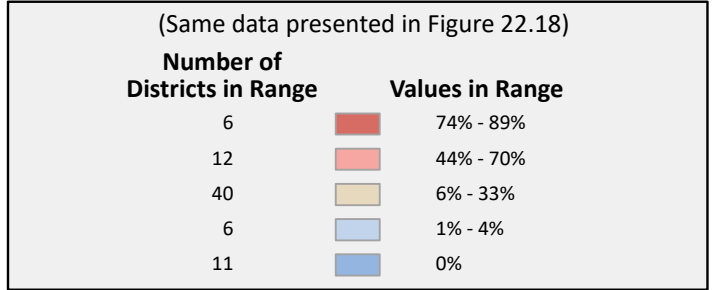

Weber and Davis County House Districts

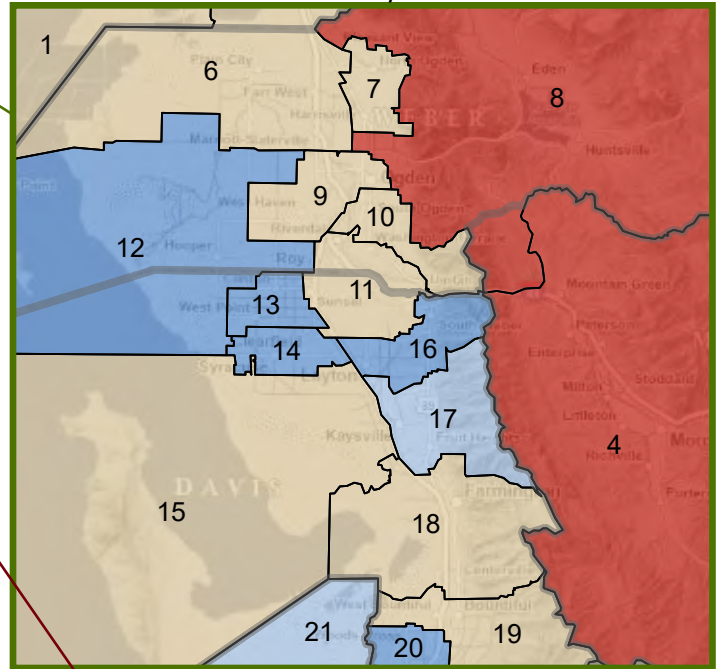

Salt Lake County House Districts

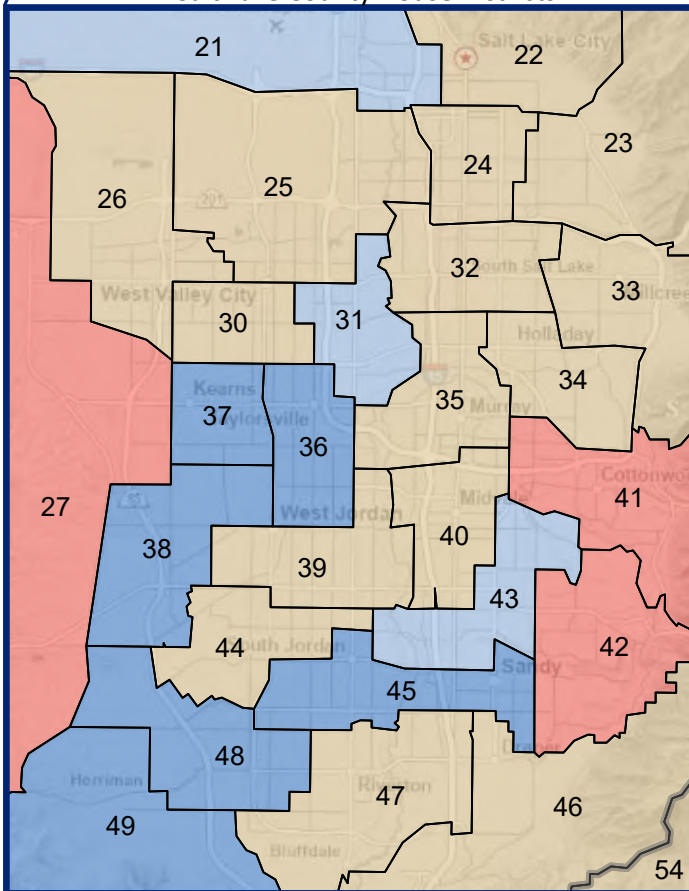

Utah County House Districts

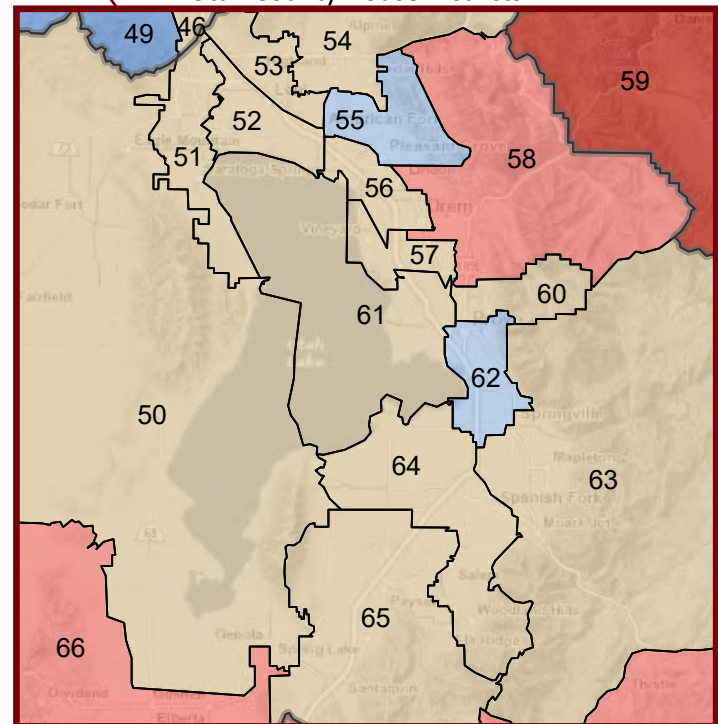

Figure 22.21 - HOUSING
Percentage of Vacant Housing Units, That are For Migrant Workers
 (Sixth category in Figure 22.10; same data presented in Figure 22.23)

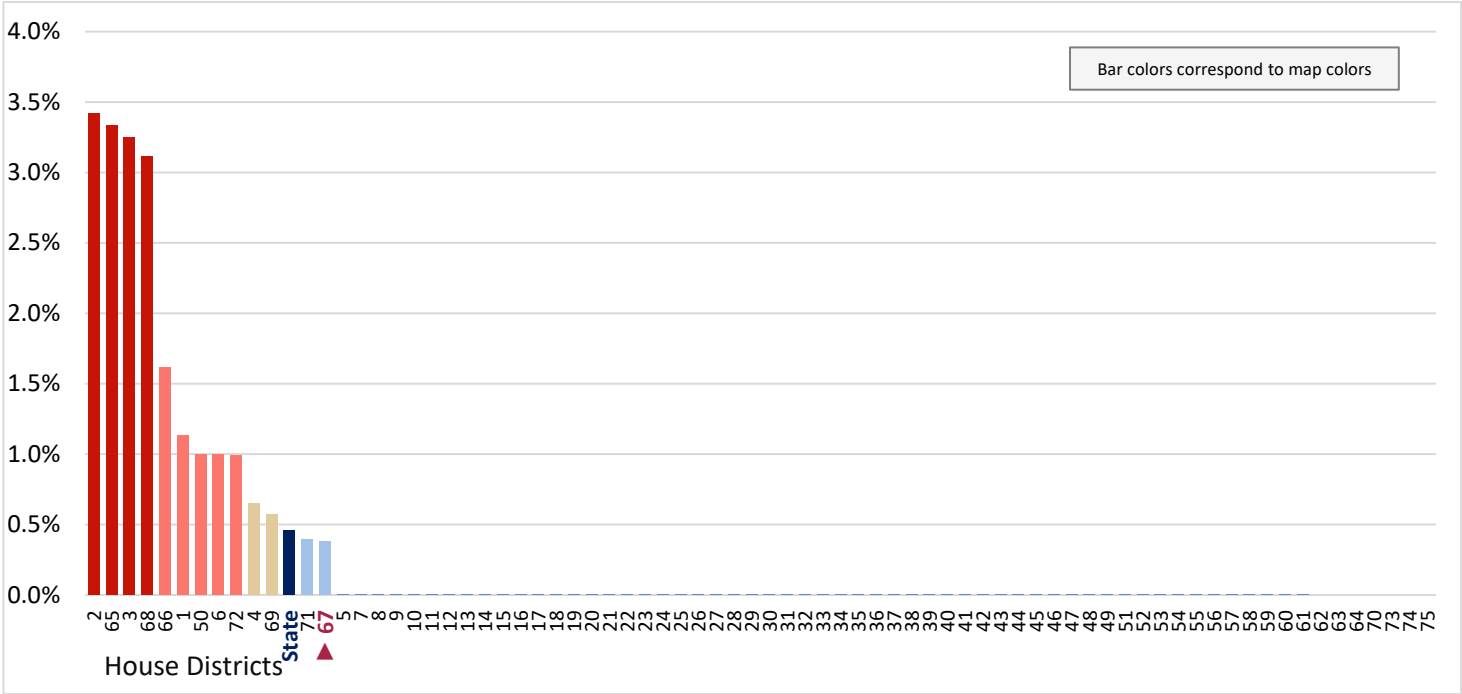

Figure 22.22 - HOUSING
Percentage of Vacant Housing Units, That are Other Vacant
 (Last category in Figure 22.10; same data presented in Figure 22.24)

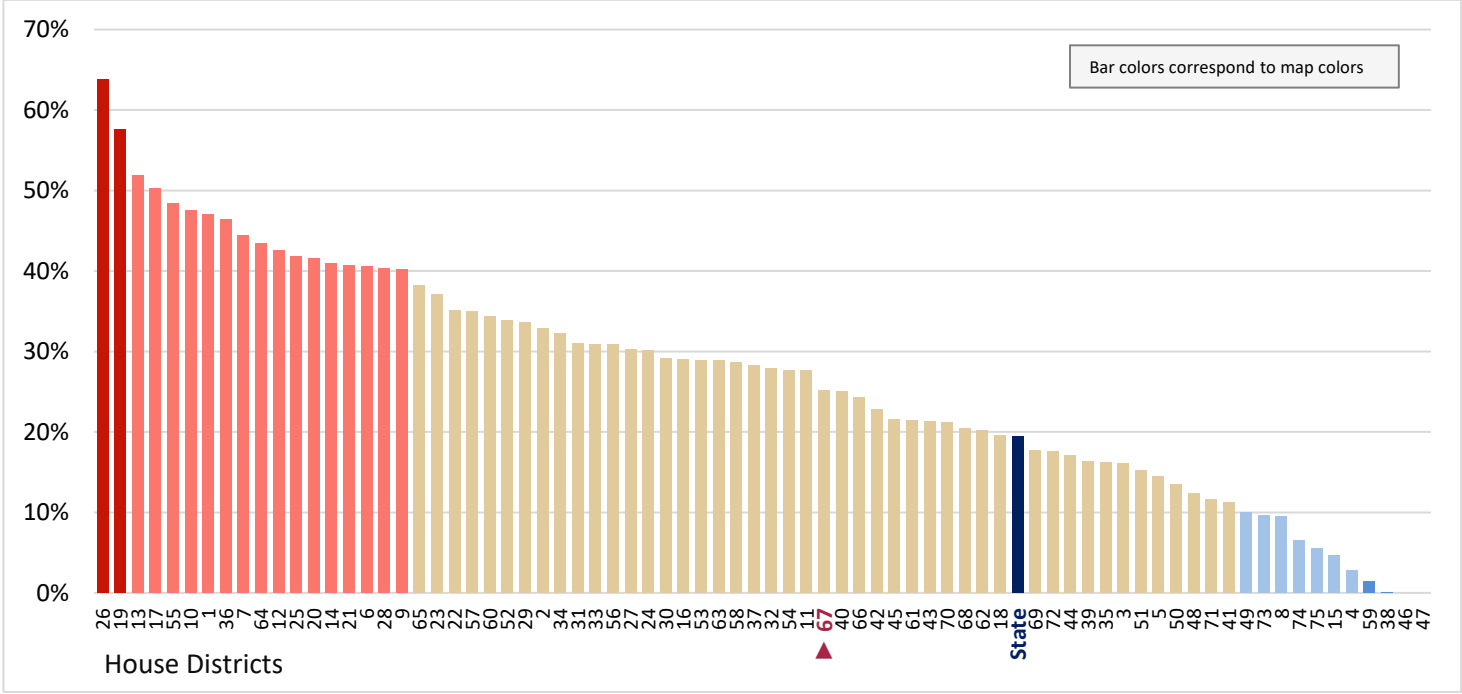

Figure 22.23 - HOUSING
Percentage of Vacant Housing Units, That are For Migrant Workers

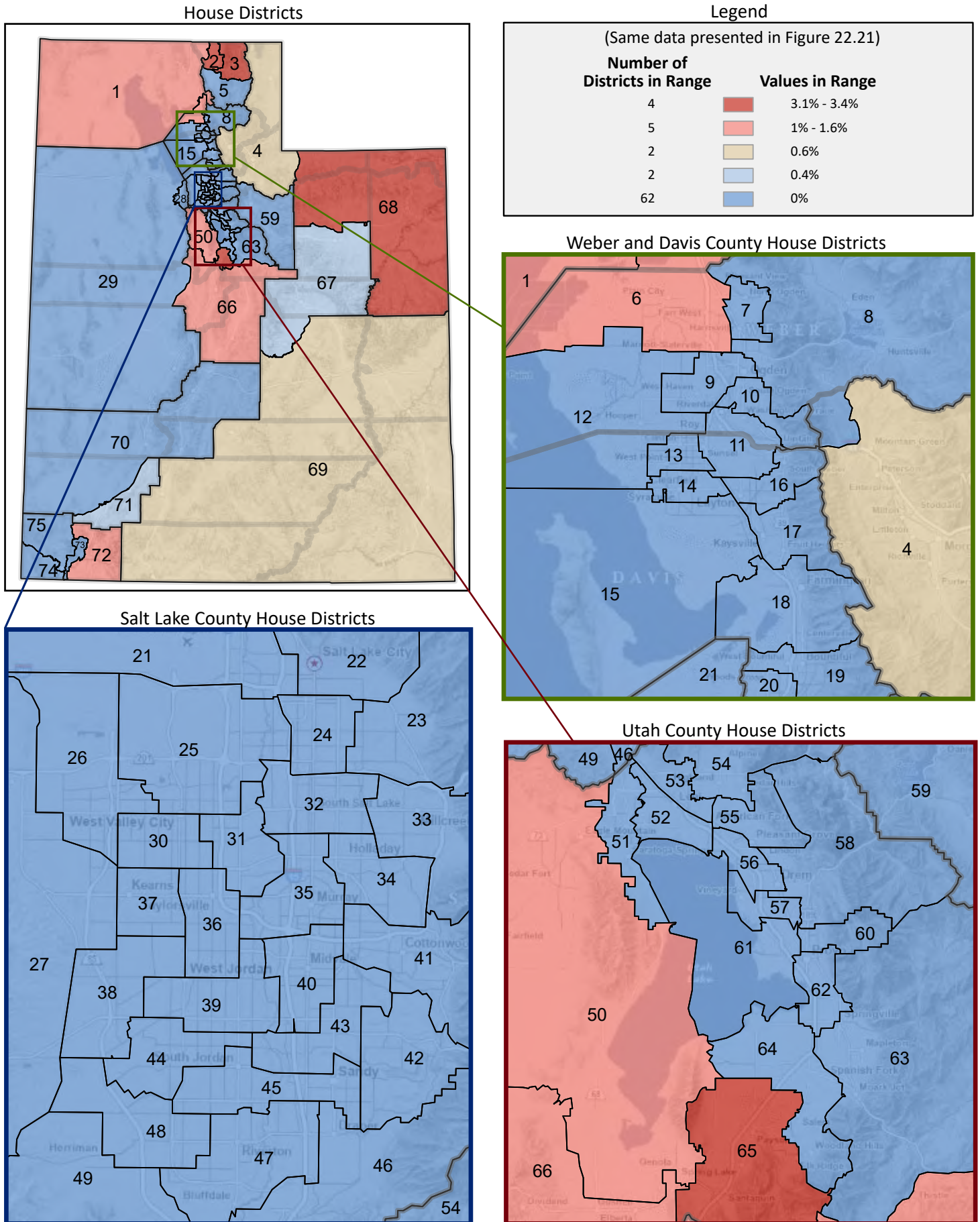

Figure 22.24 - HOUSING
Percentage of Vacant Housing Units, That are Other Vacant

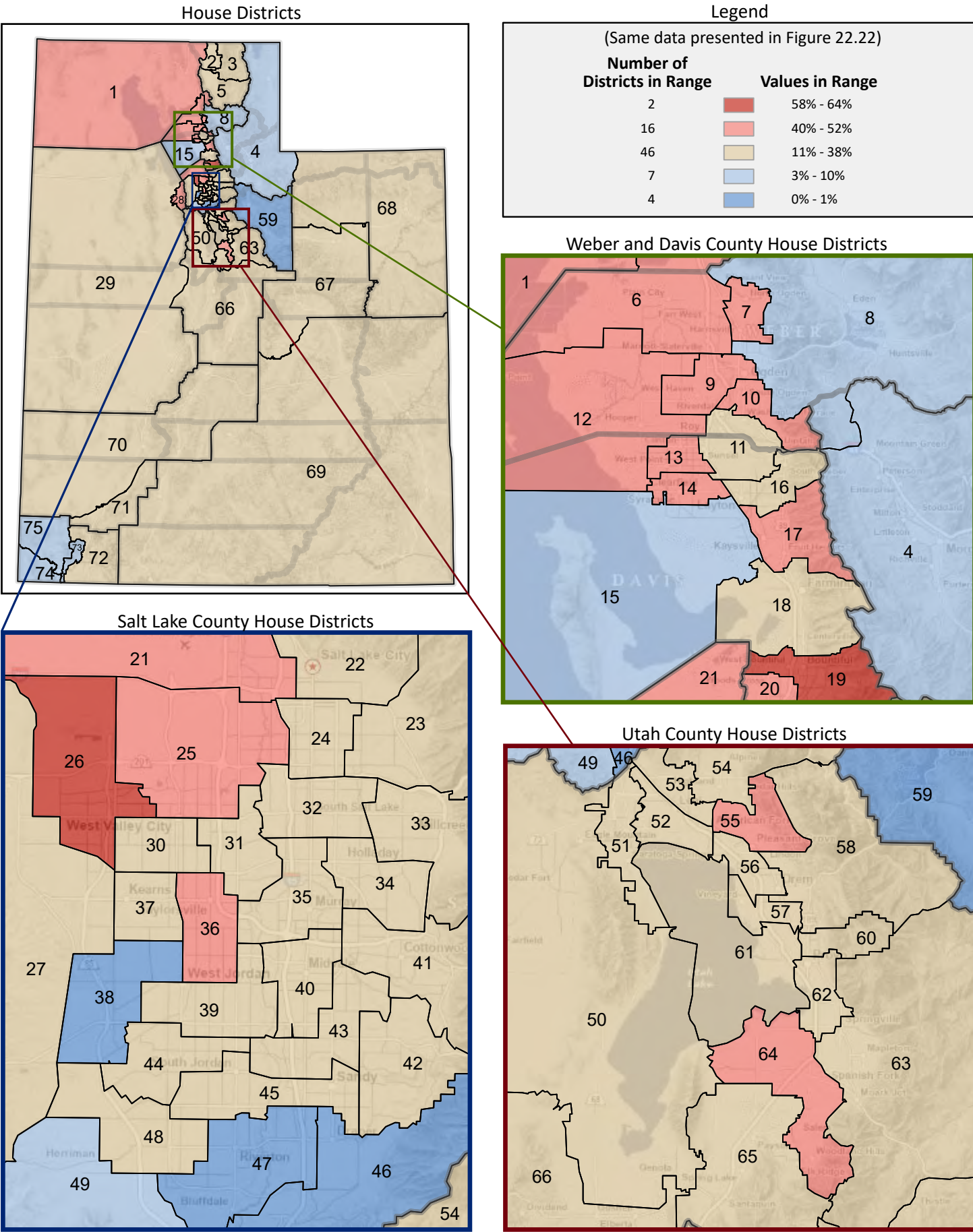

Figure 22.25 - HOUSING

Percentage of Occupied Housing Units in Householder Age Categories, That are Owned

(Numbers are the percentage of householders in each age category; categories do not sum to 100%)

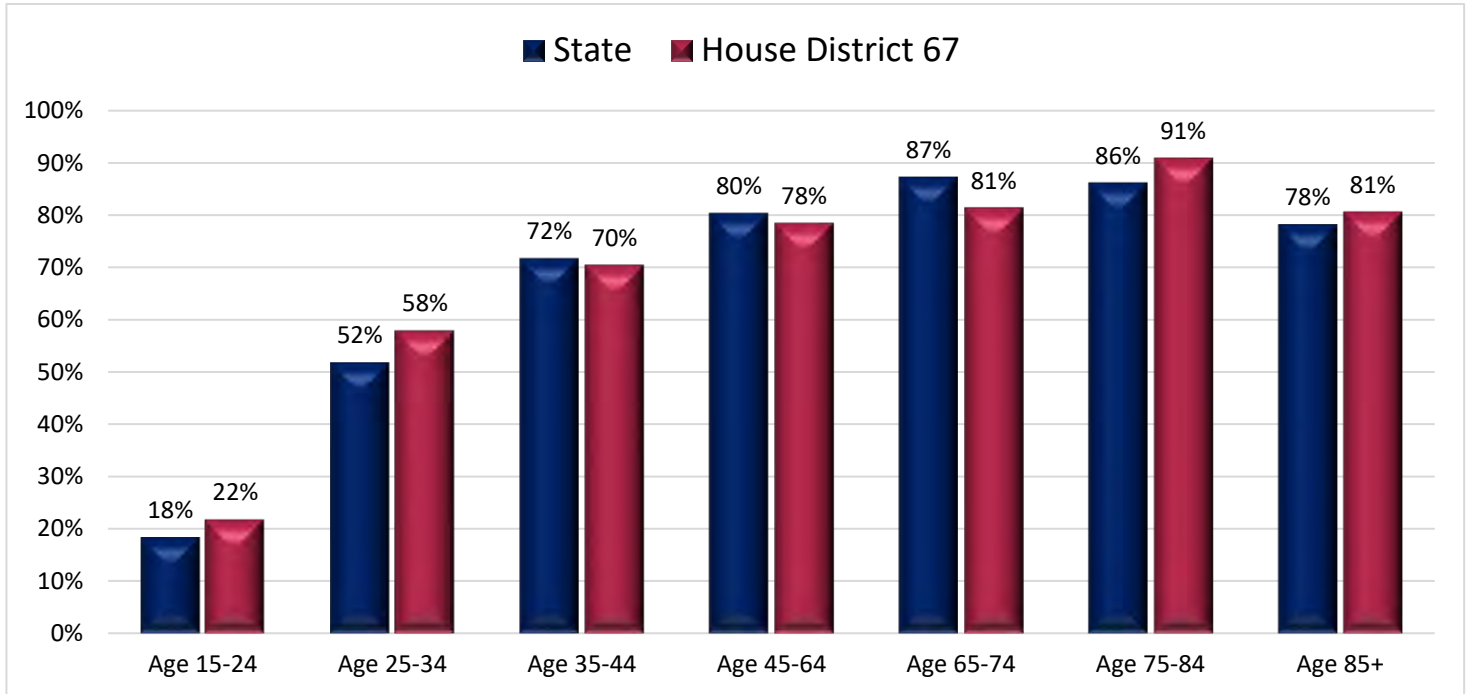

Figure 22.26 - HOUSING

Percentage of Occupied Housing Units With the Householder Age 15-24, That are Owned

(First category in Figure 22.25; same data presented in Figure 22.27)

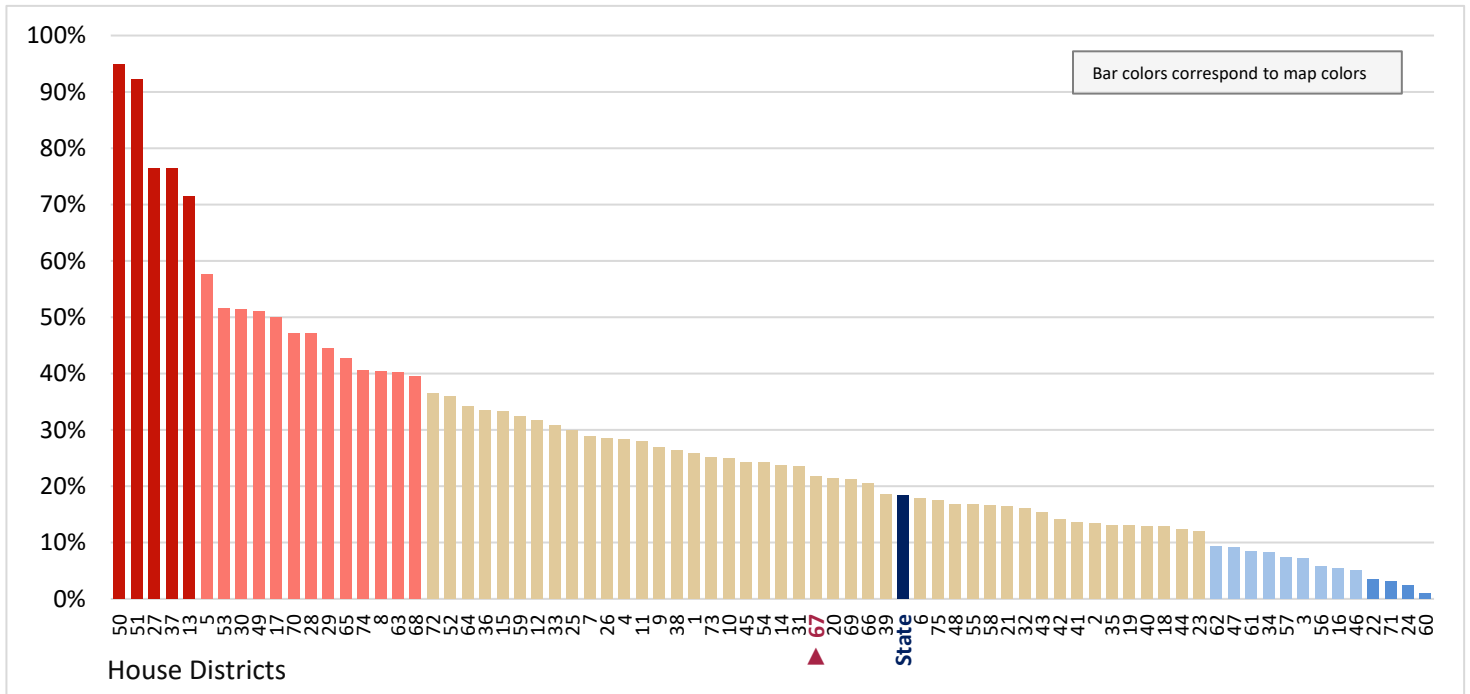

Figure 22.27 - HOUSING
**Percentage of Occupied Housing Units With the Householder Age 15-24,
 That are Owned**

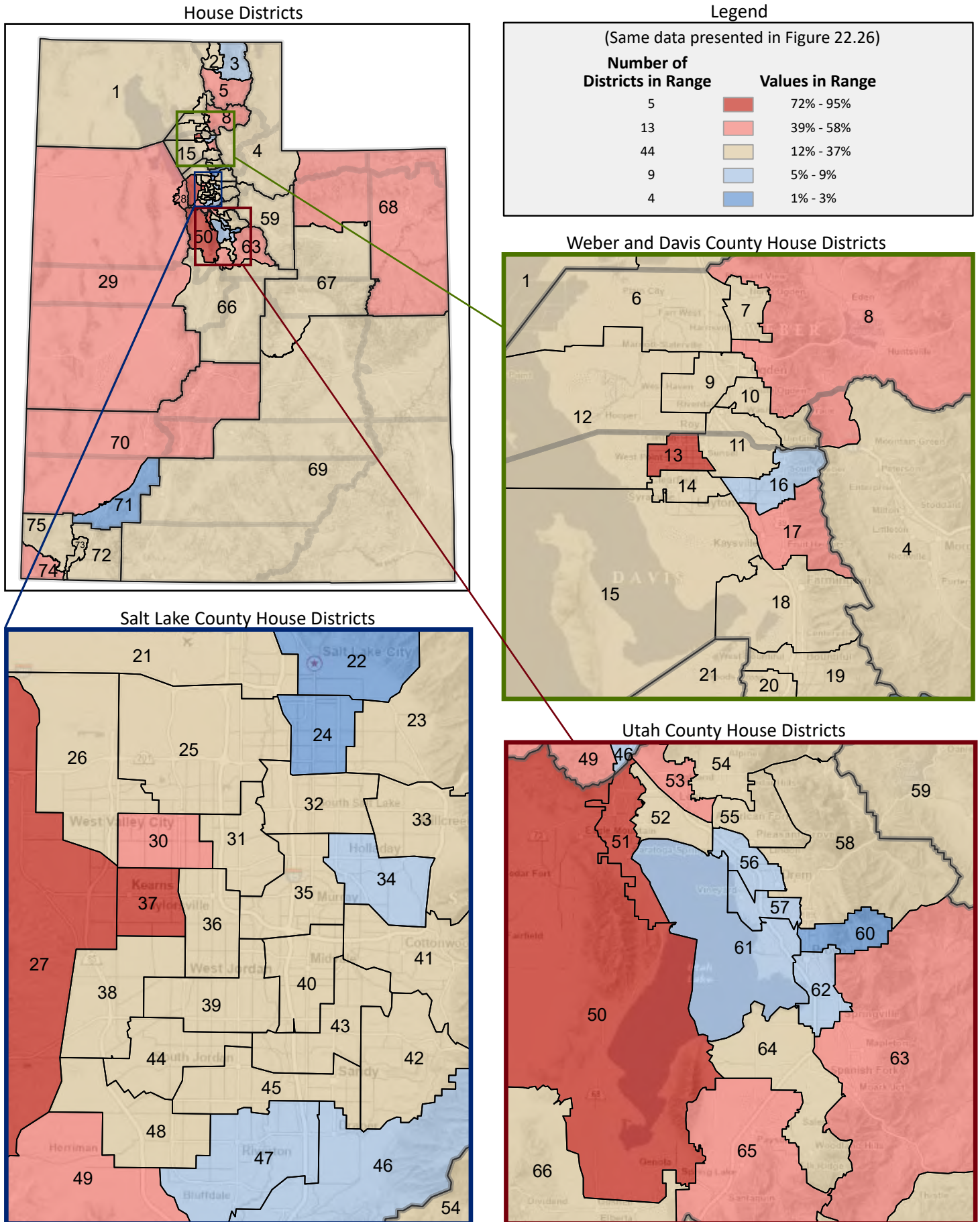

Figure 22.28 - HOUSING

Percentage of Occupied Housing Units With the Householder Age 25-34, That are Owned

(Second category in Figure 22.25; same data presented in Figure 22.30)

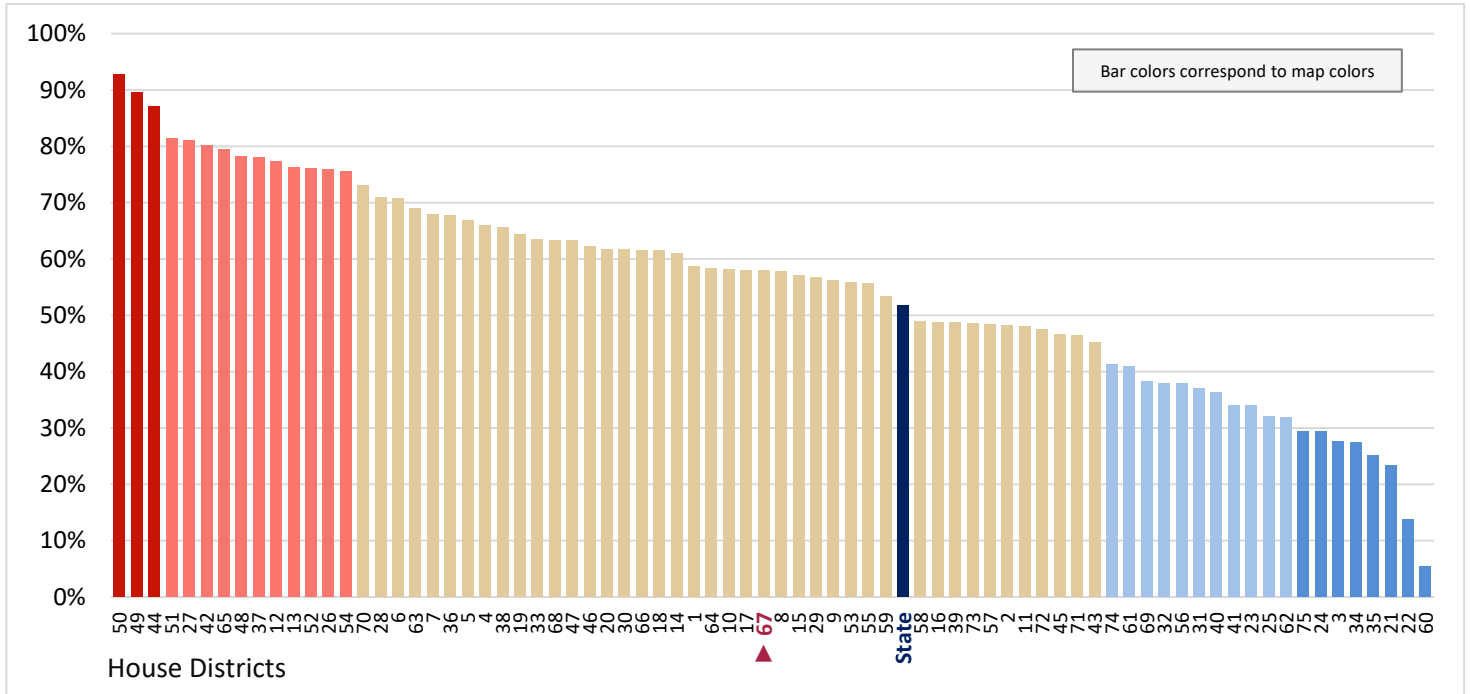

Figure 22.29 - HOUSING

Percentage of Occupied Housing Units With the Householder Age 35-44, That are Owned

(Third category in Figure 22.25; same data presented in Figure 22.31)

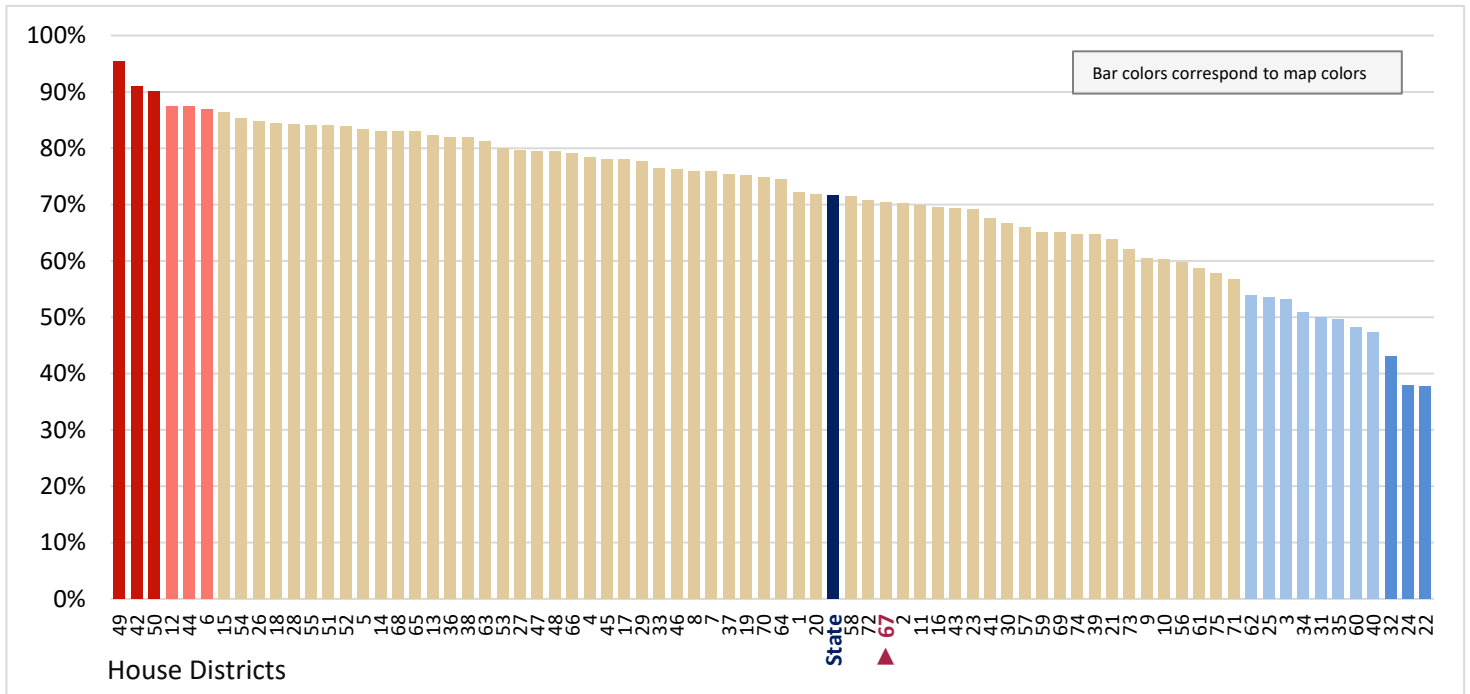

Figure 22.30 - HOUSING
**Percentage of Occupied Housing Units With the Householder Age 25-34,
 That are Owned**

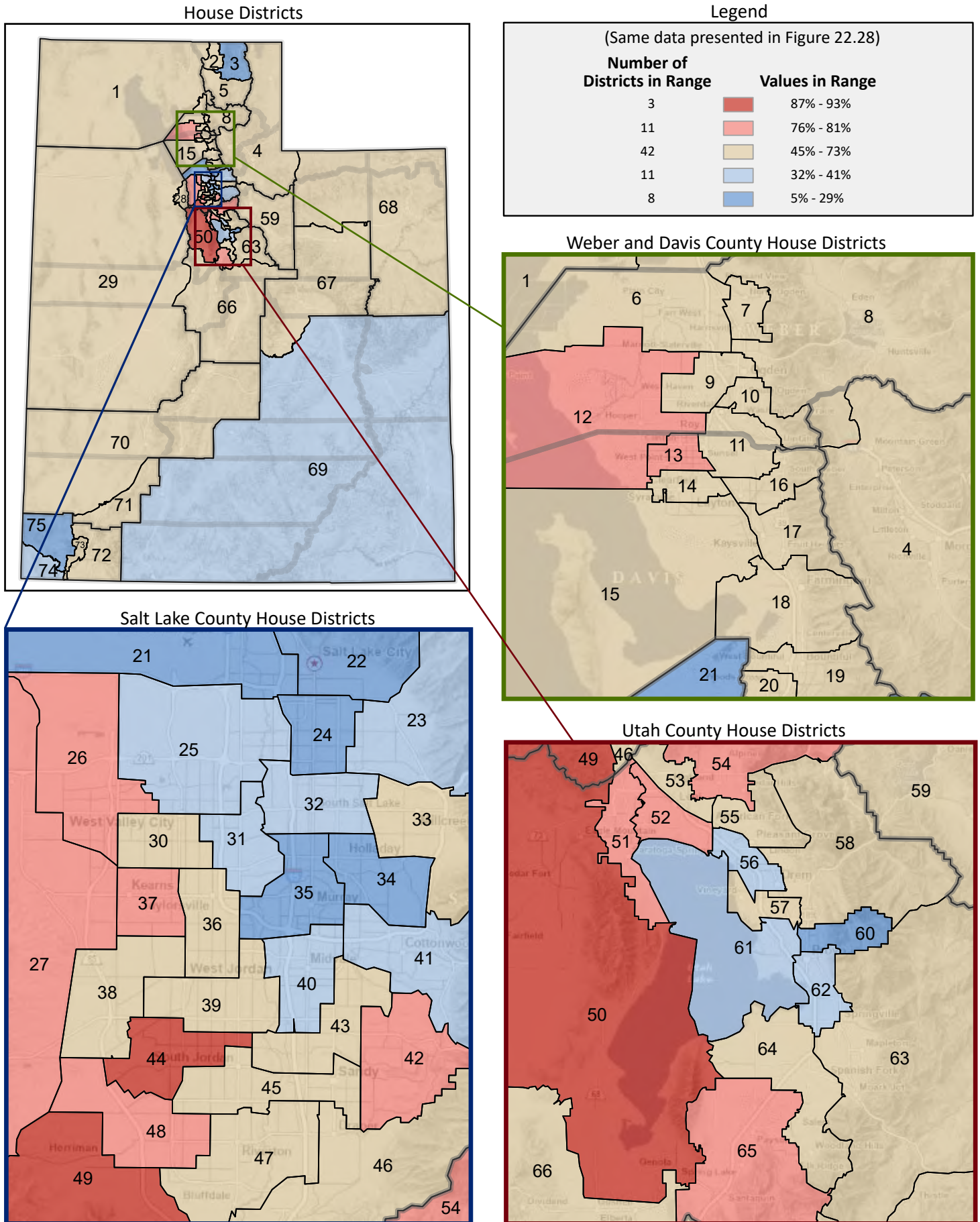

Figure 22.31 - HOUSING
**Percentage of Occupied Housing Units With the Householder Age 35-44,
 That are Owned**

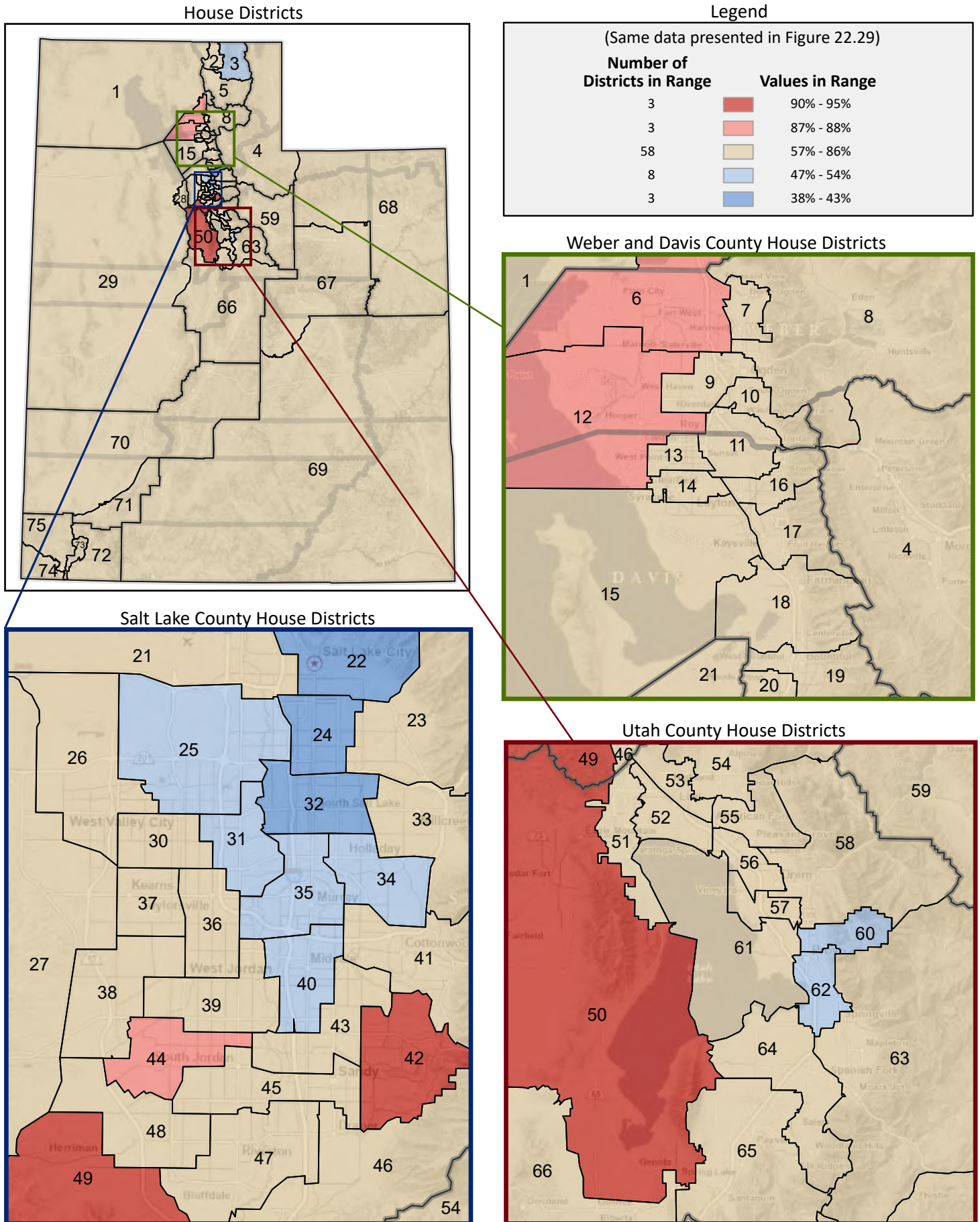

Figure 22.32 - HOUSING

Percentage of Occupied Housing Units With the Householder Age 45-64, That are Owned

(Fourth category in Figure 22.25; same data presented in Figure 22.34)

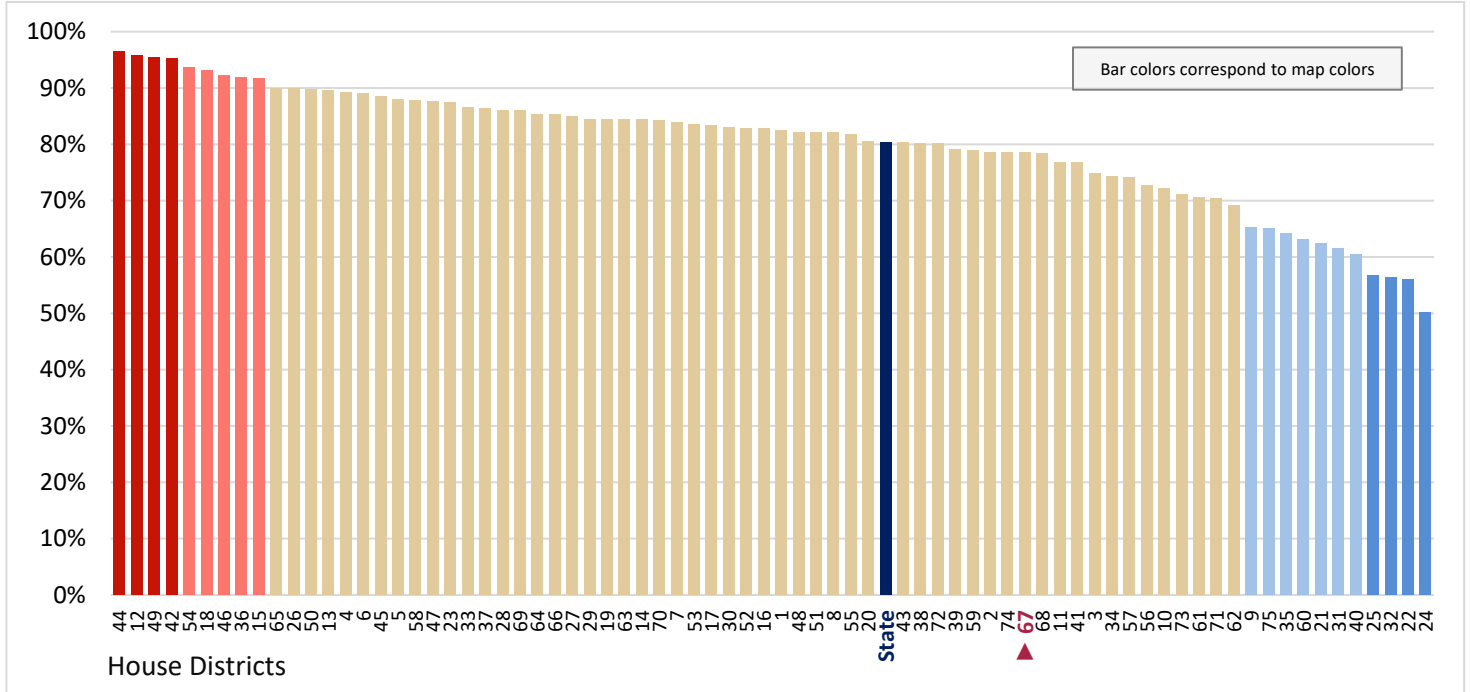

Figure 22.33 - HOUSING

Percentage of Occupied Housing Units With the Householder Age 65-74, That are Owned

(Fifth category in Figure 22.25; same data presented in Figure 22.35)

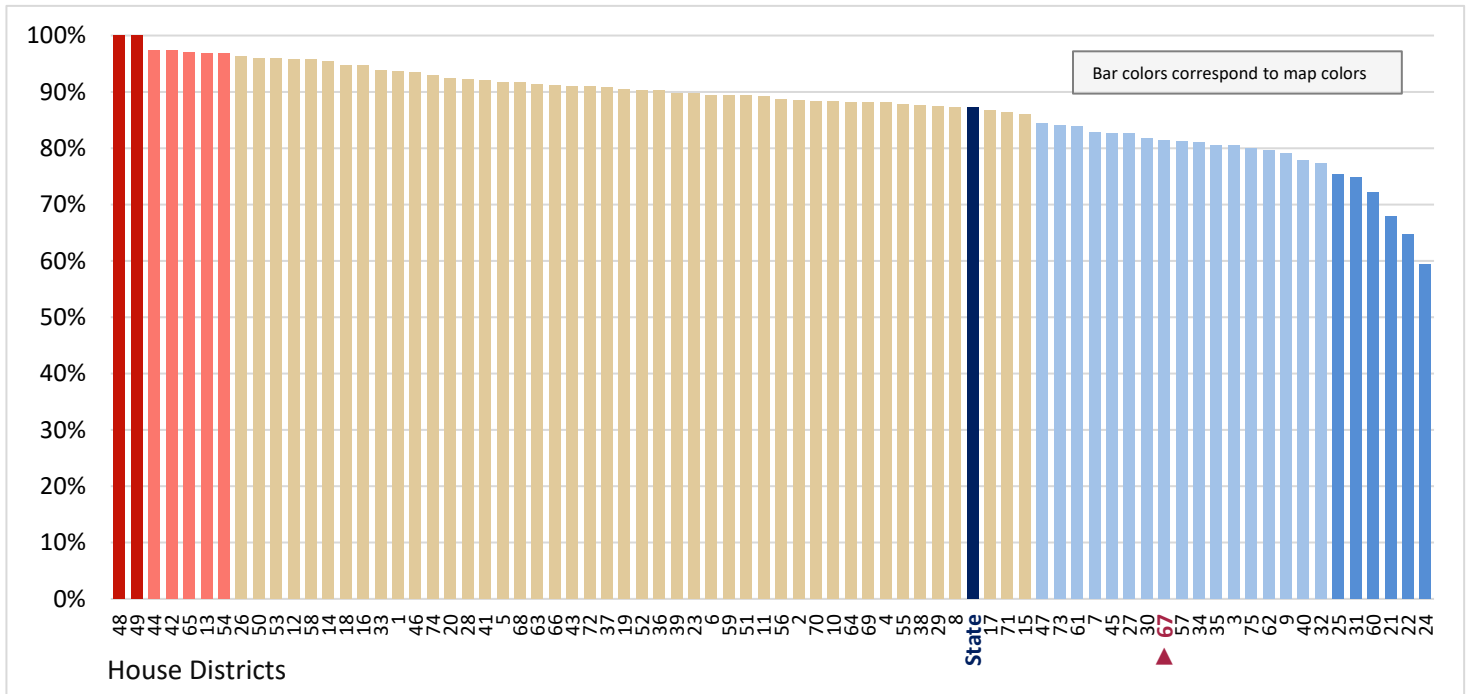

Figure 22.34 - HOUSING
**Percentage of Occupied Housing Units With the Householder Age 45-64,
 That are Owned**

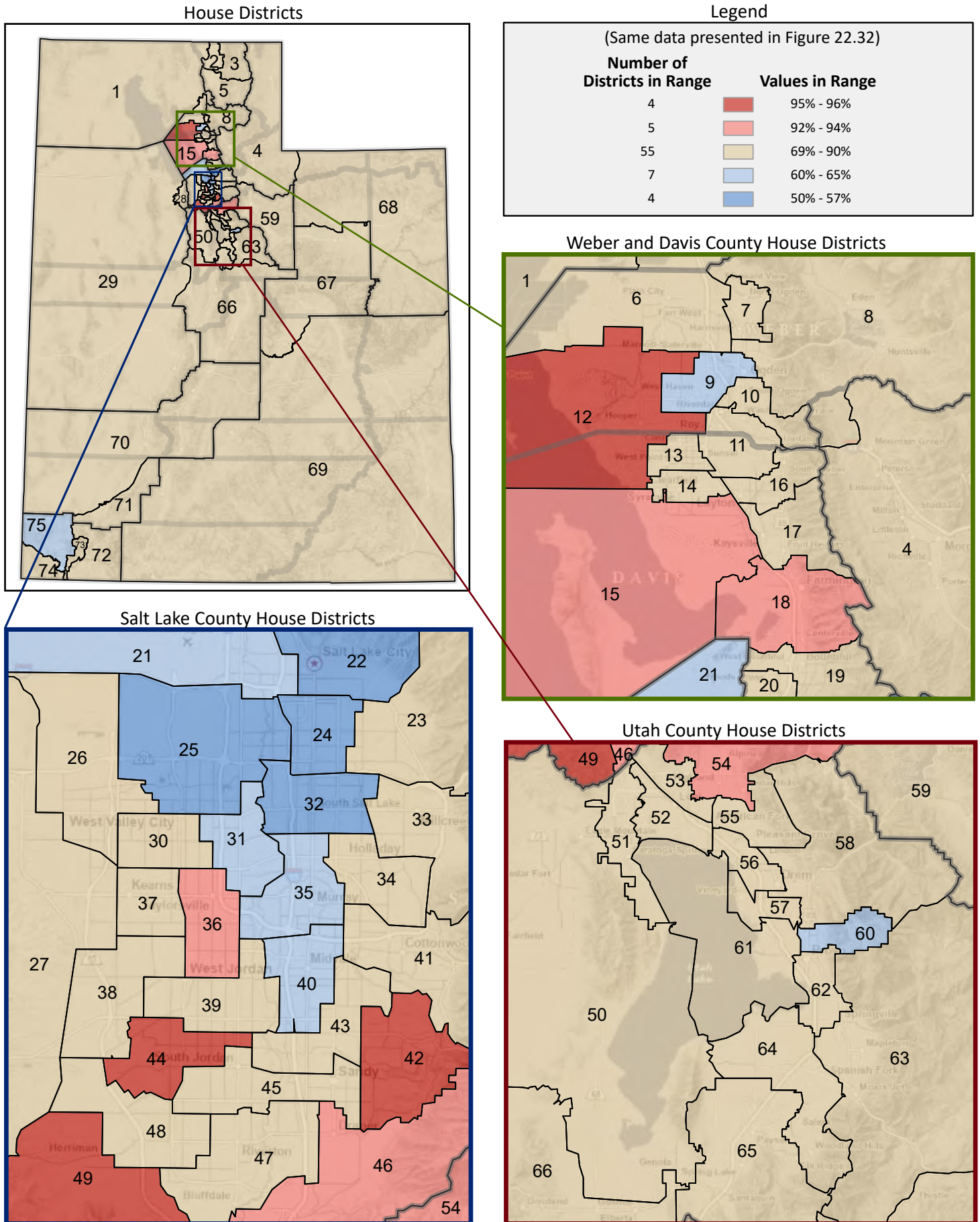

Figure 22.35 - HOUSING
**Percentage of Occupied Housing Units With the Householder Age 65-74,
 That are Owned**

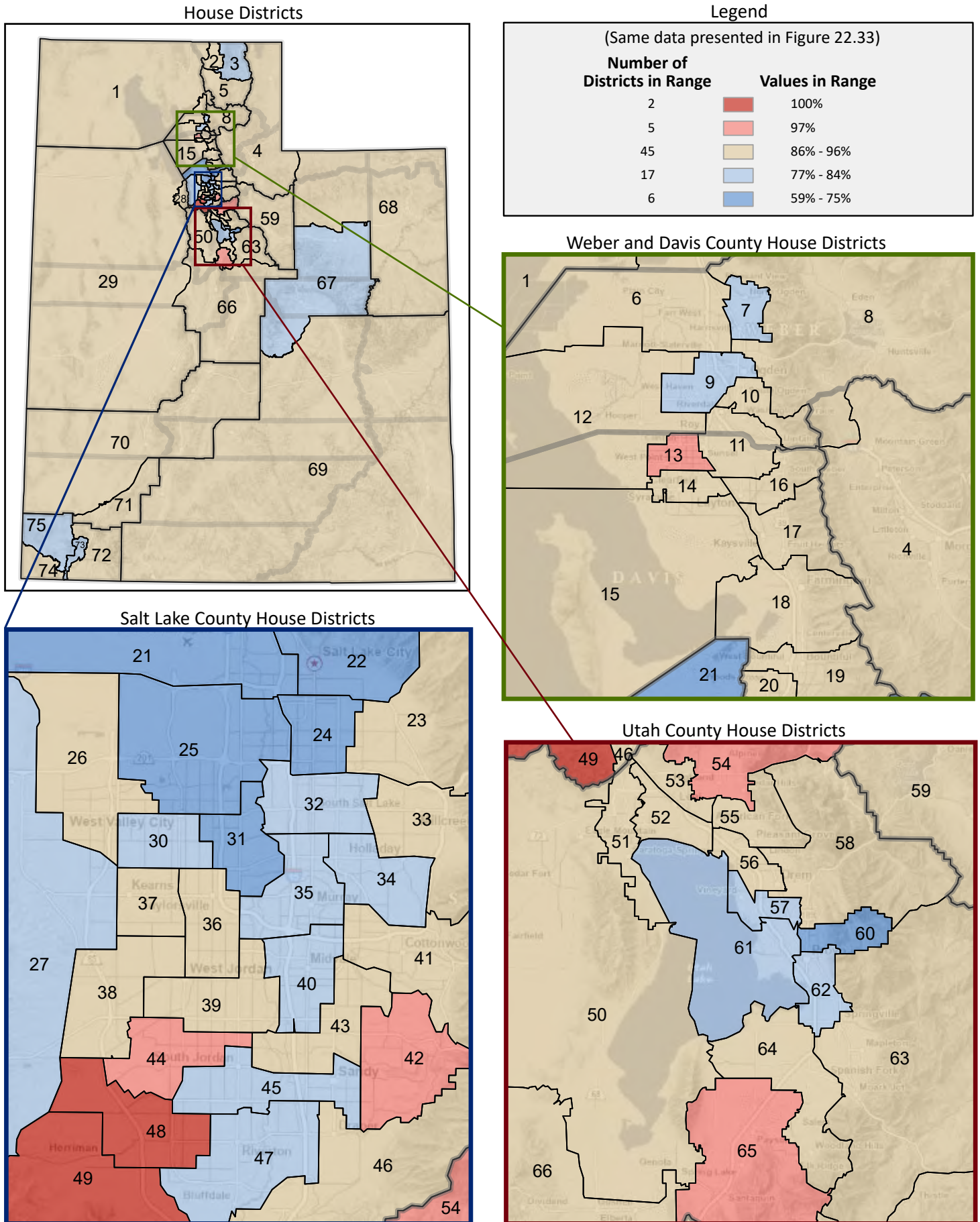

Figure 22.36 - HOUSING

Percentage of Occupied Housing Units With the Householder Age 75-84, That are Owned

(Sixth category in Figure 22.25; same data presented in Figure 22.38)

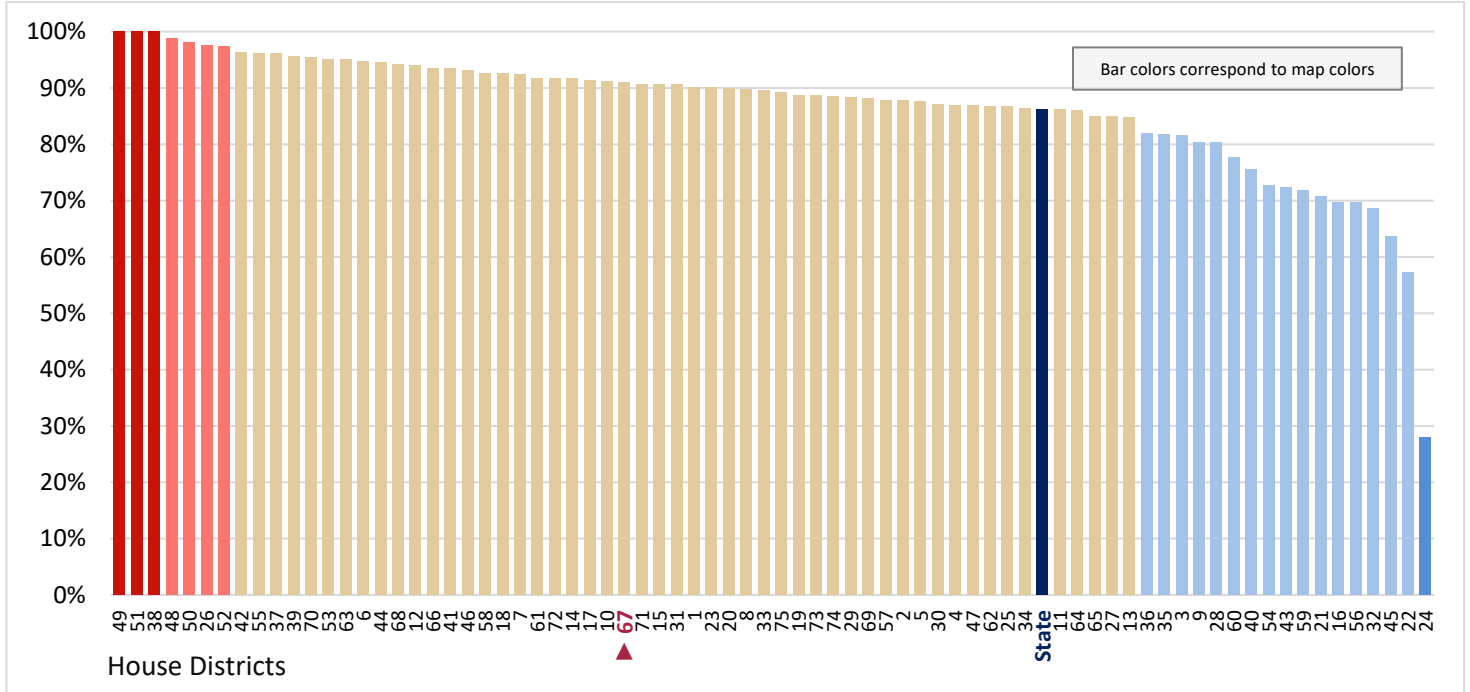

Figure 22.37 - HOUSING

Percentage of Occupied Housing Units With the Householder Age 85+, That are Owned

(Last category in Figure 22.25; same data presented in Figure 22.39)

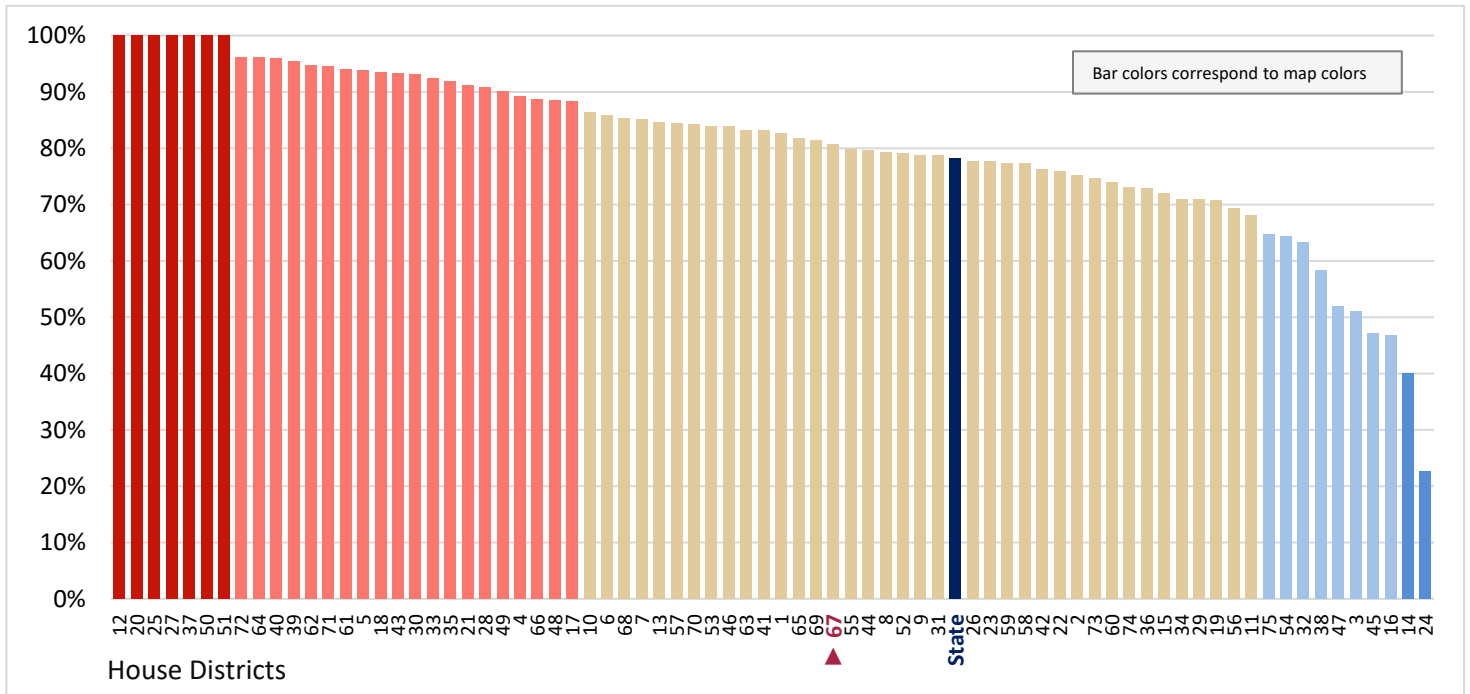

Figure 22.38 - HOUSING
**Percentage of Occupied Housing Units With the Householder Age 75-84,
 That are Owned**

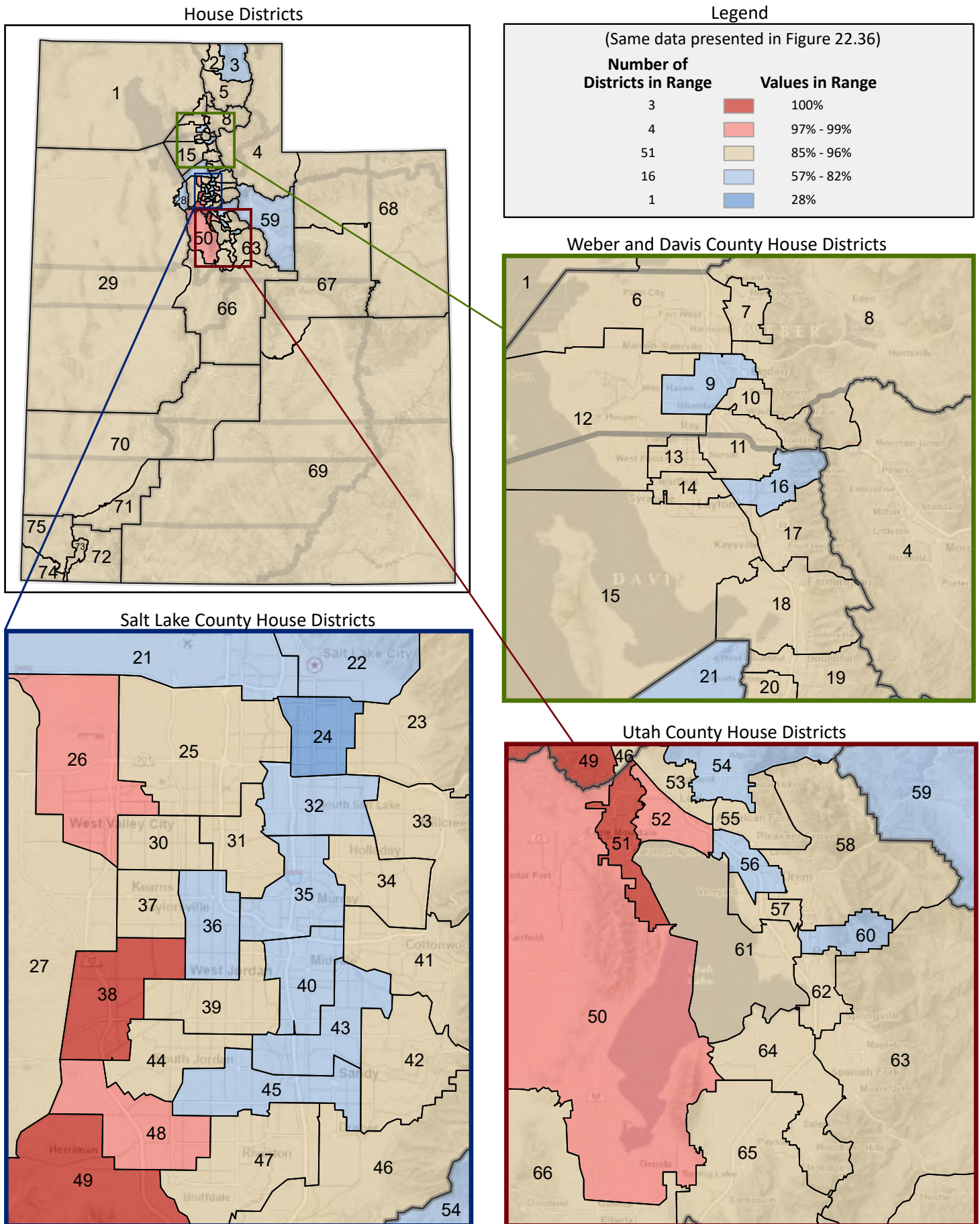

Figure 22.39 - HOUSING
**Percentage of Occupied Housing Units With the Householder Age 85+,
 That are Owned**

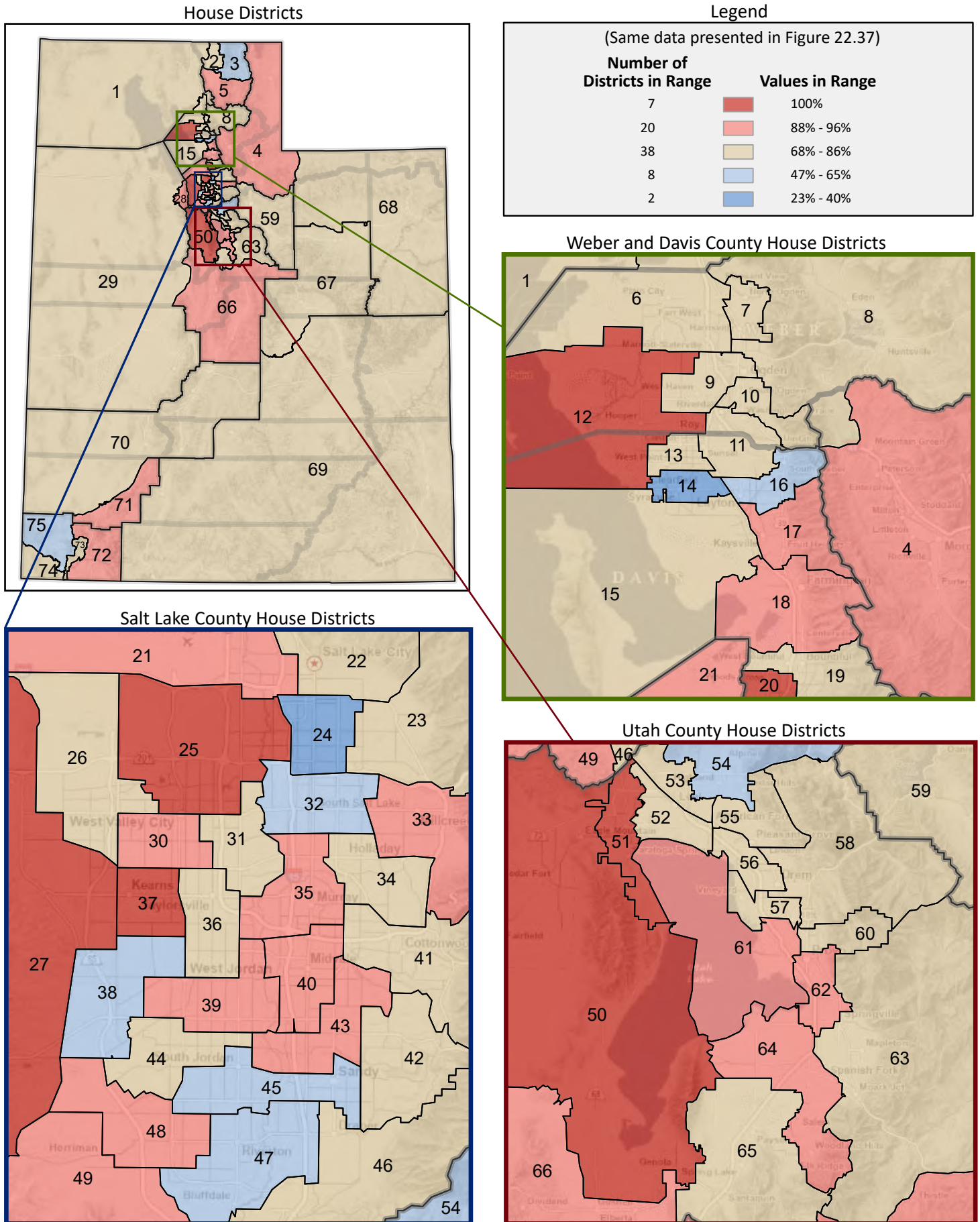

Figure 22.40 - HOUSING
Percentage of Housing Units, by Type of Structure*
 (Categories are mutually exclusive and sum to 100%)

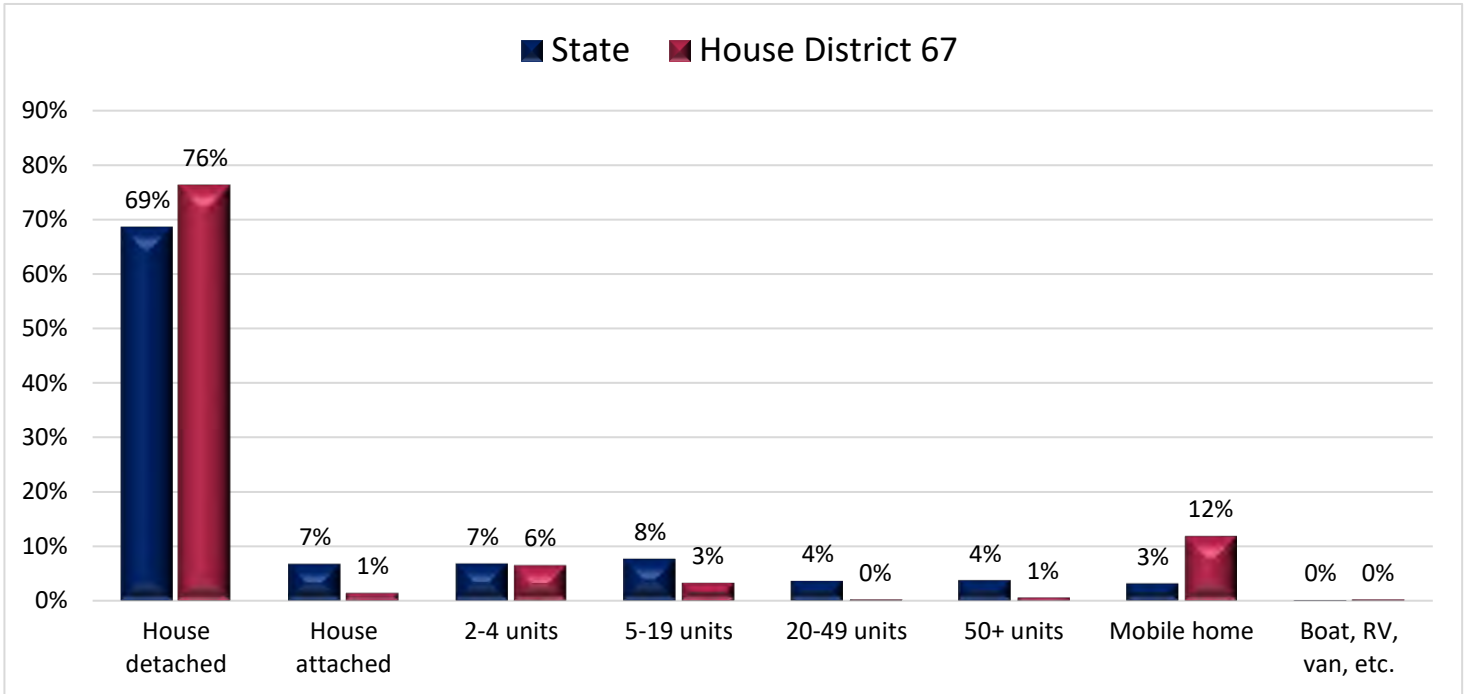
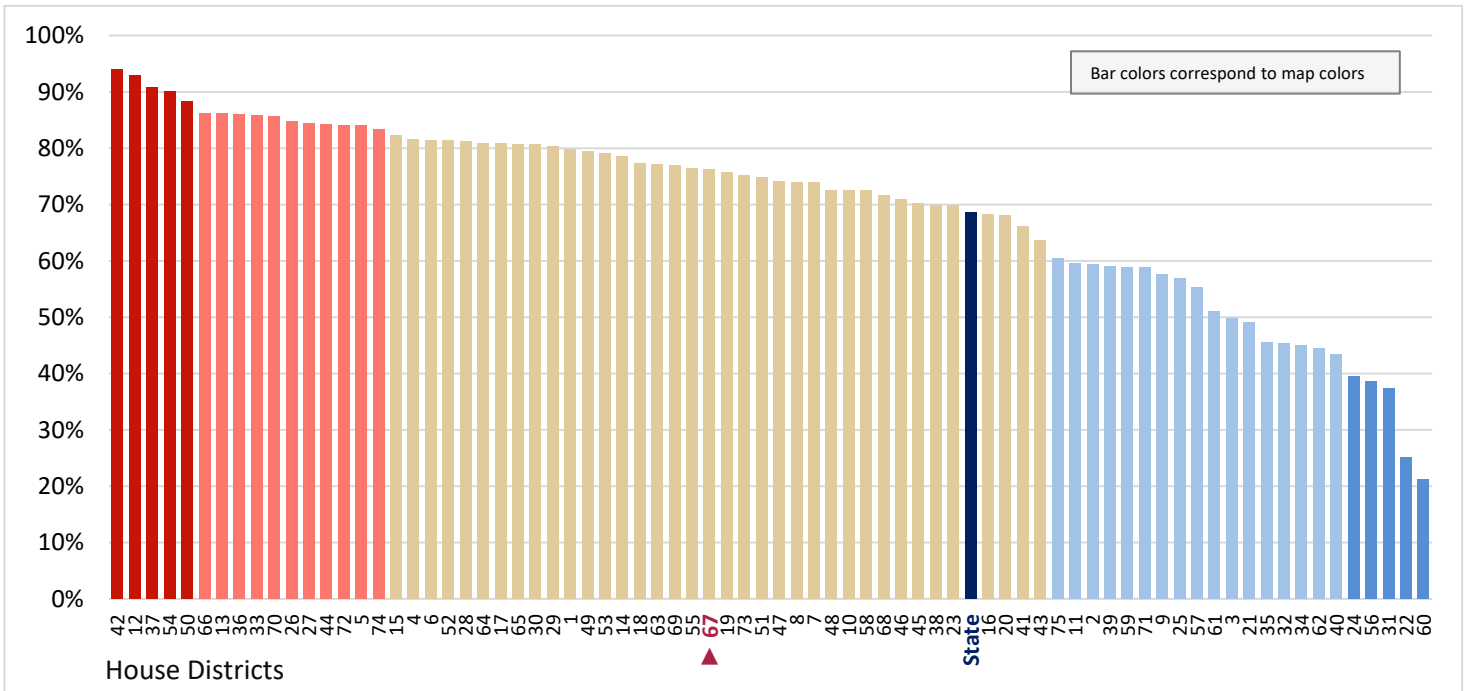

Figure 22.41 - HOUSING
Percentage of Housing Units, That are Houses Detached
 (First category in Figure 22.40; same data presented in Figure 22.42)



* A house detached is a 1-unit structure detached from any other house, that is, with open space on all four sides. A house attached is a 1-unit structure that has one or more walls extending from ground to roof separating it from adjoining structures. A house attached includes a duplex, twin home, or townhouse. An apartment is a unit in a structure containing two or more units that are not a house attached.

Figure 22.42 - HOUSING
Percentage of Housing Units, That are Houses Detached

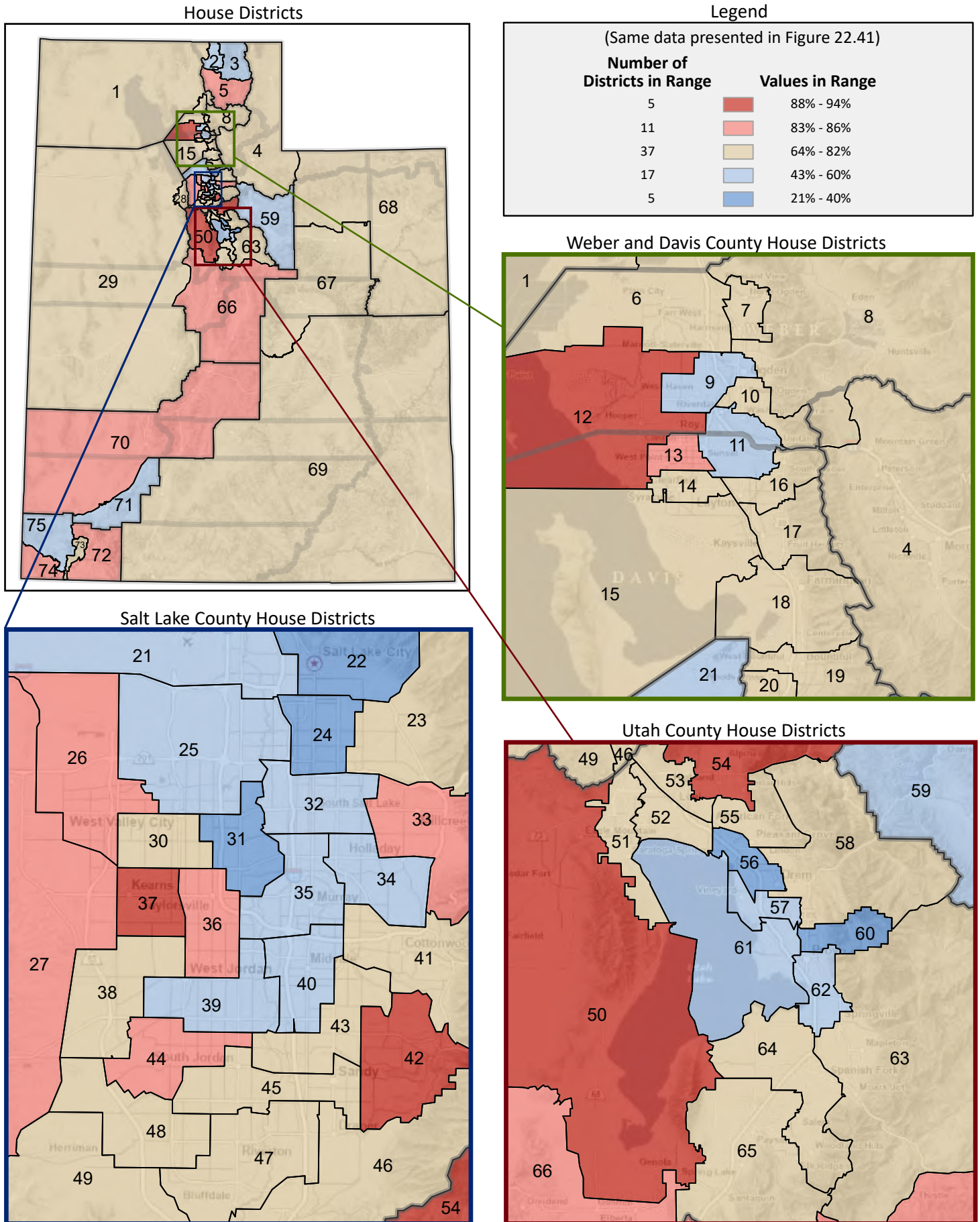

Figure 22.43 - HOUSING

Percentage of Housing Units, That are Houses Attached

(Second category in Figure 22.40; same data presented in Figure 22.45)

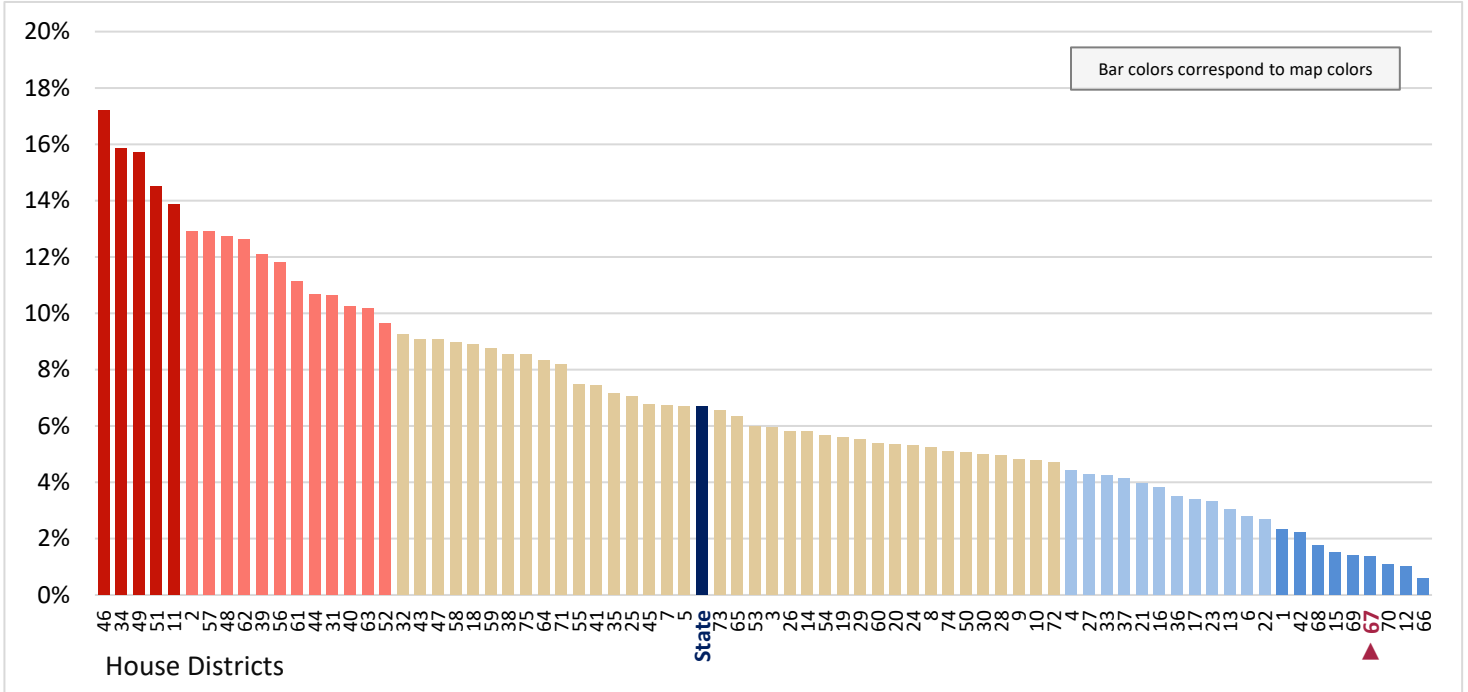

Figure 22.44 - HOUSING

Percentage of Housing Units, That are in Structures With 2-4 Units

(Third category in Figure 22.40; same data presented in Figure 22.46)

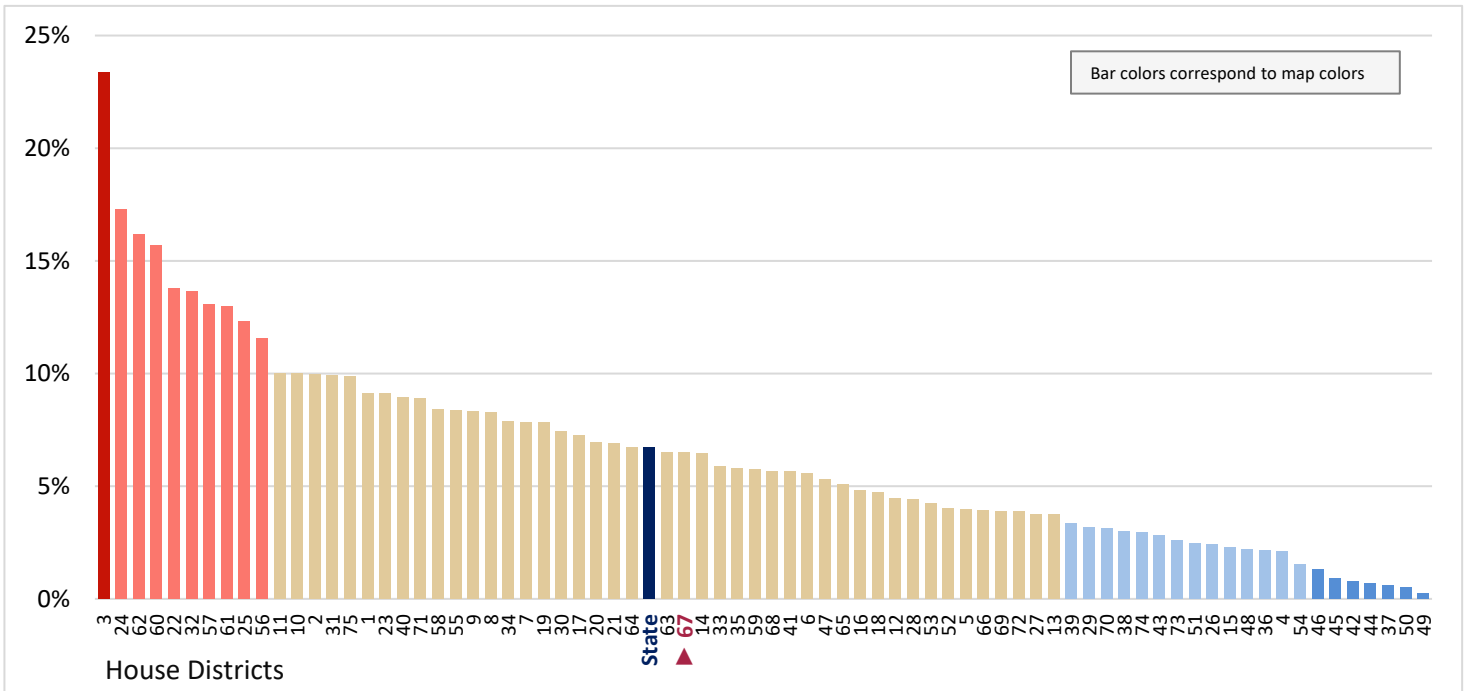

Figure 22.45 - HOUSING
Percentage of Housing Units, That are Houses Attached

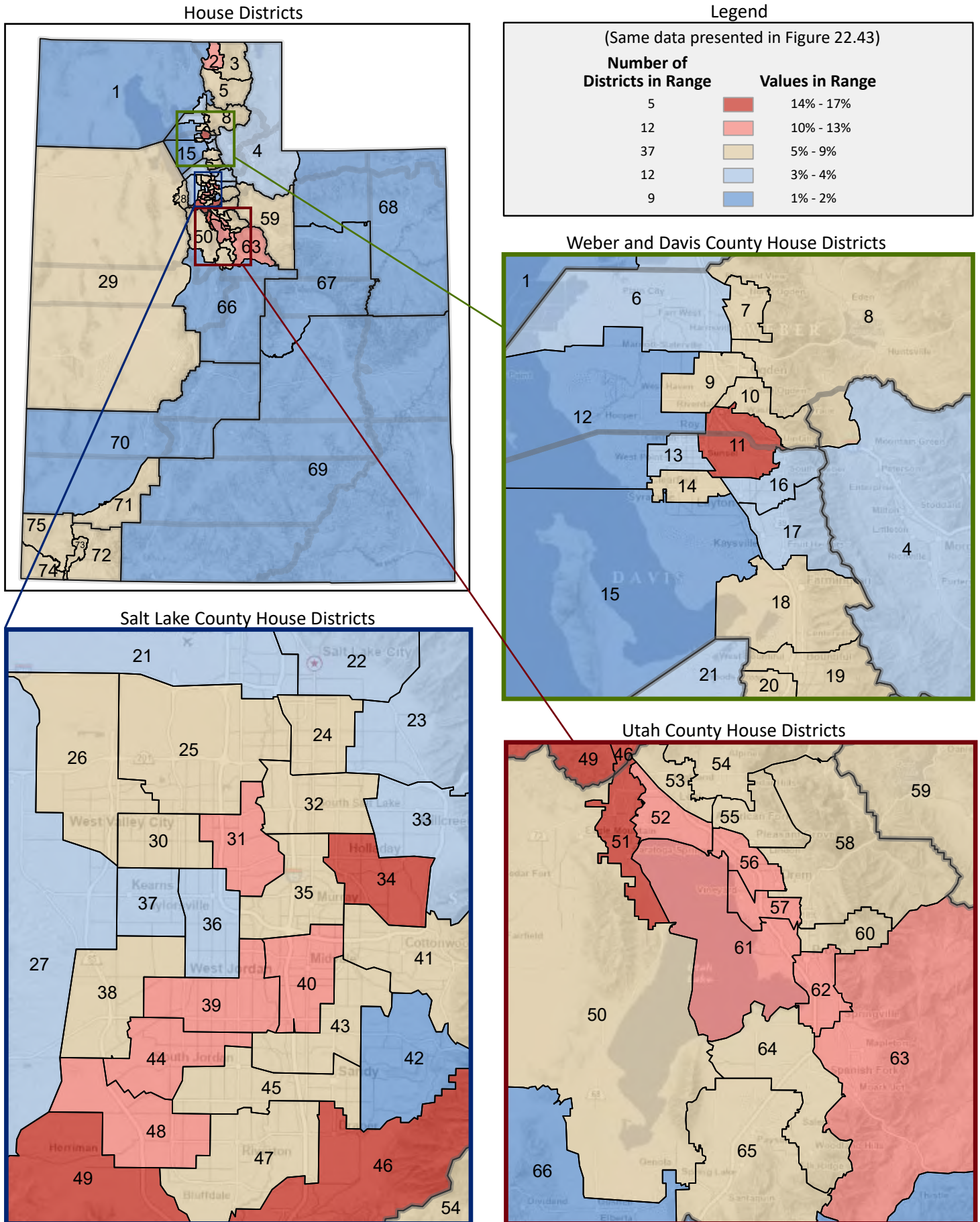

Figure 22.46 - HOUSING
Percentage of Housing Units, That are in Structures With 2-4 Units

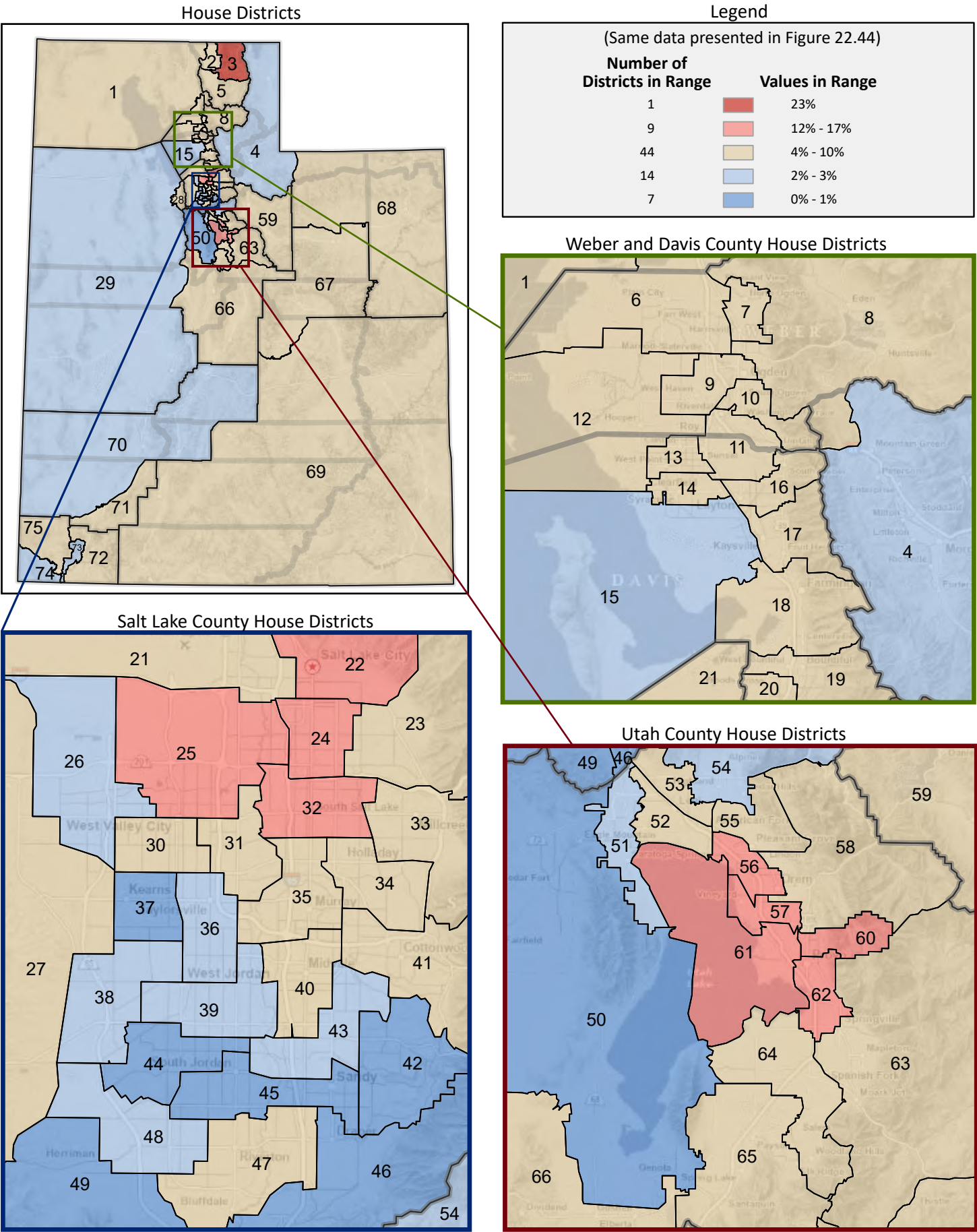

Figure 22.47 - HOUSING

Percentage of Housing Units, That are in Structures With 5-19 Units

(Fourth category in Figure 22.40; same data presented in Figure 22.49)

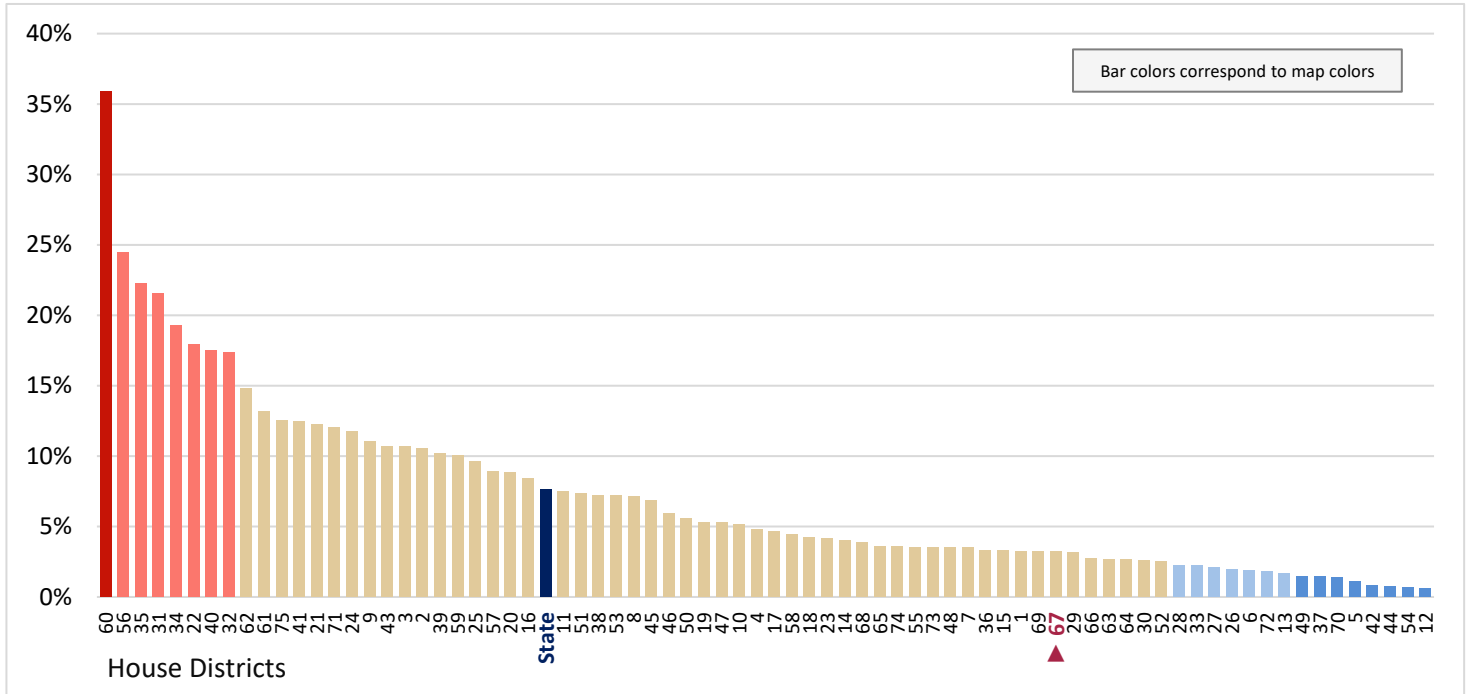

Figure 22.48 - HOUSING

Percentage of Housing Units, That are in Structures With 20-49 Units

(Fifth category in Figure 22.40; same data presented in Figure 22.50)

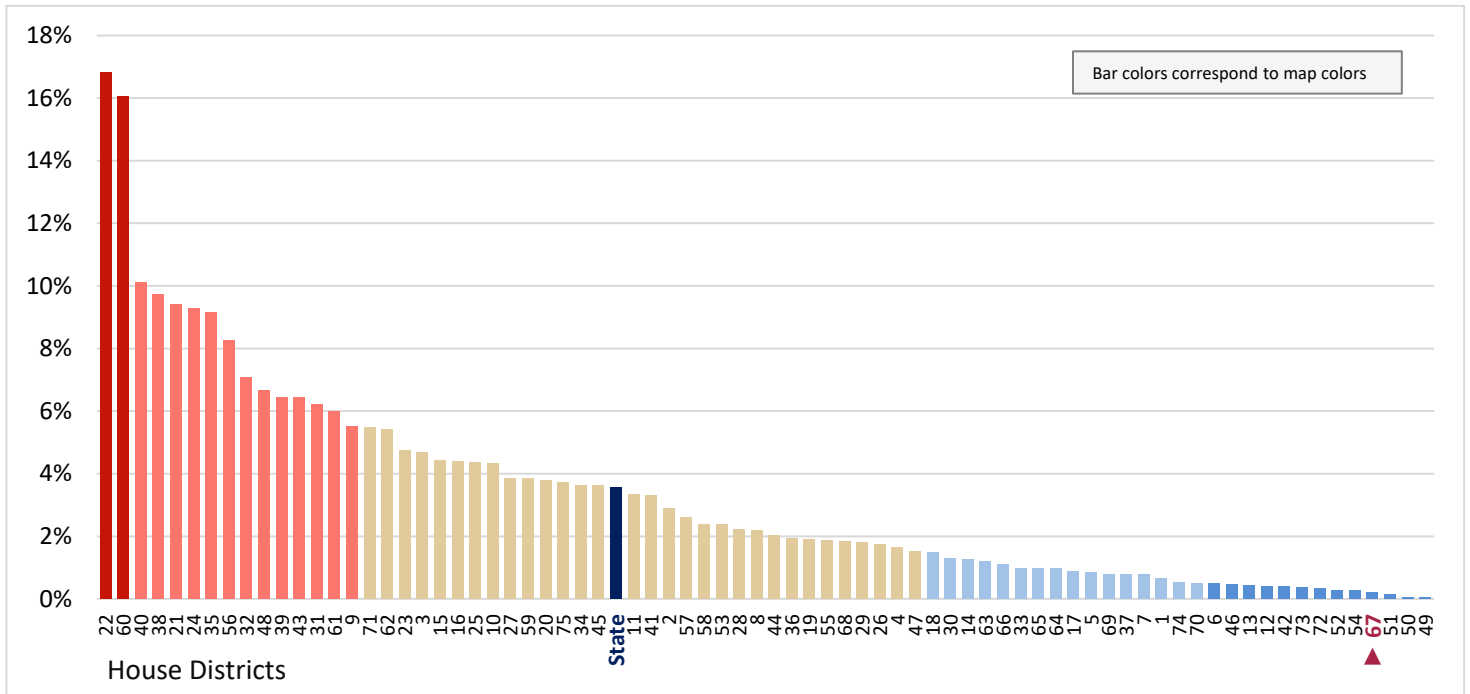

Figure 22.49 - HOUSING
Percentage of Housing Units, That are in Structures With 5-19 Units

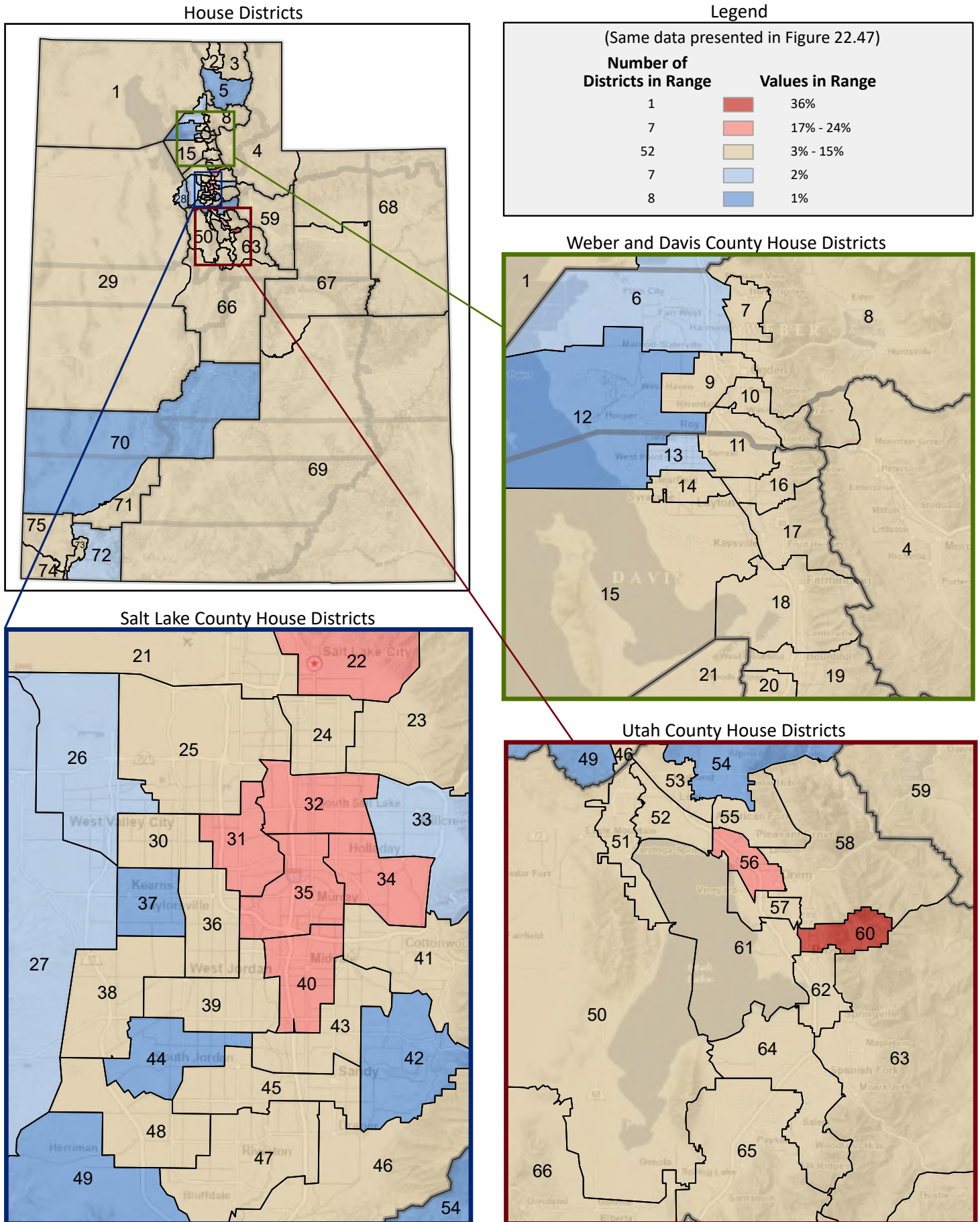

Figure 22.51 - HOUSING
Percentage of Housing Units, That are in Structures With 50+ Units
 (Sixth category in Figure 22.40; same data presented in Figure 22.53)

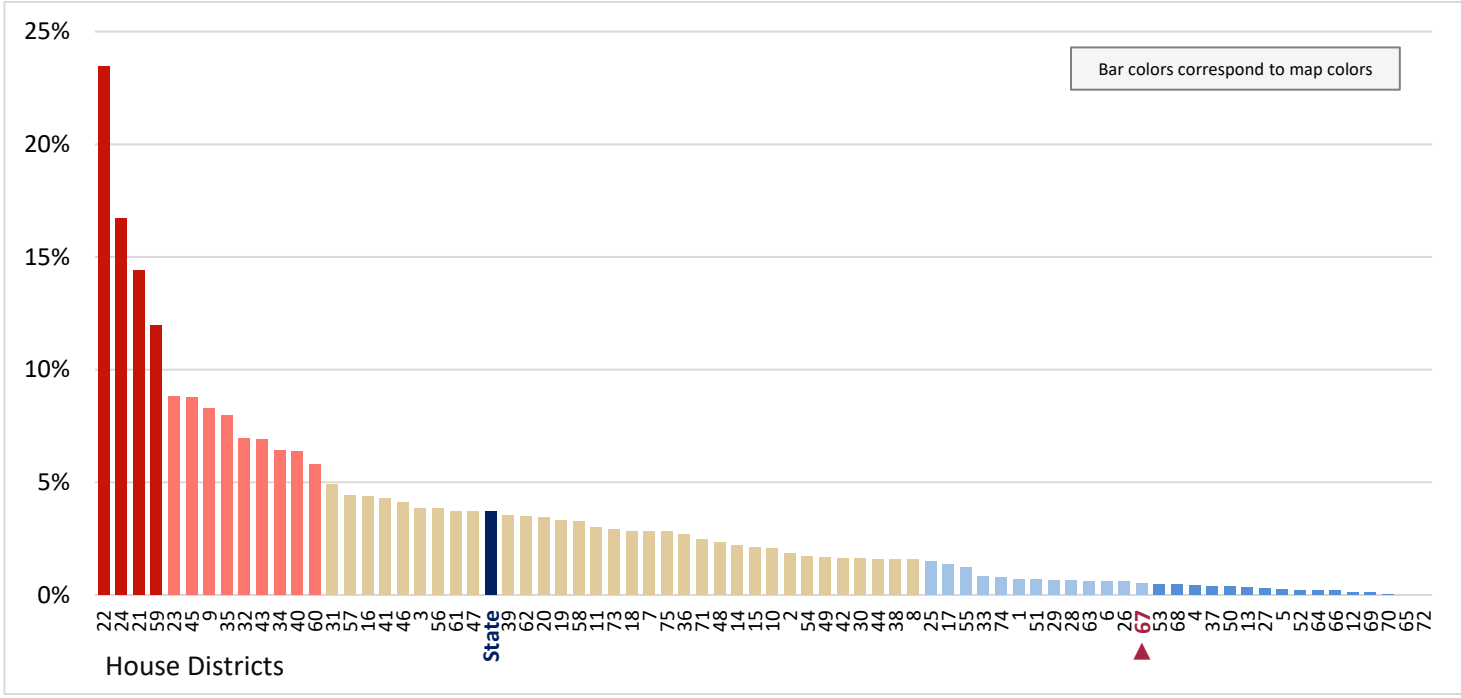

Figure 22.52 - HOUSING
Percentage of Housing Units, That are Mobile Homes
 (Seventh category in Figure 22.40; same data presented in Figure 22.54)

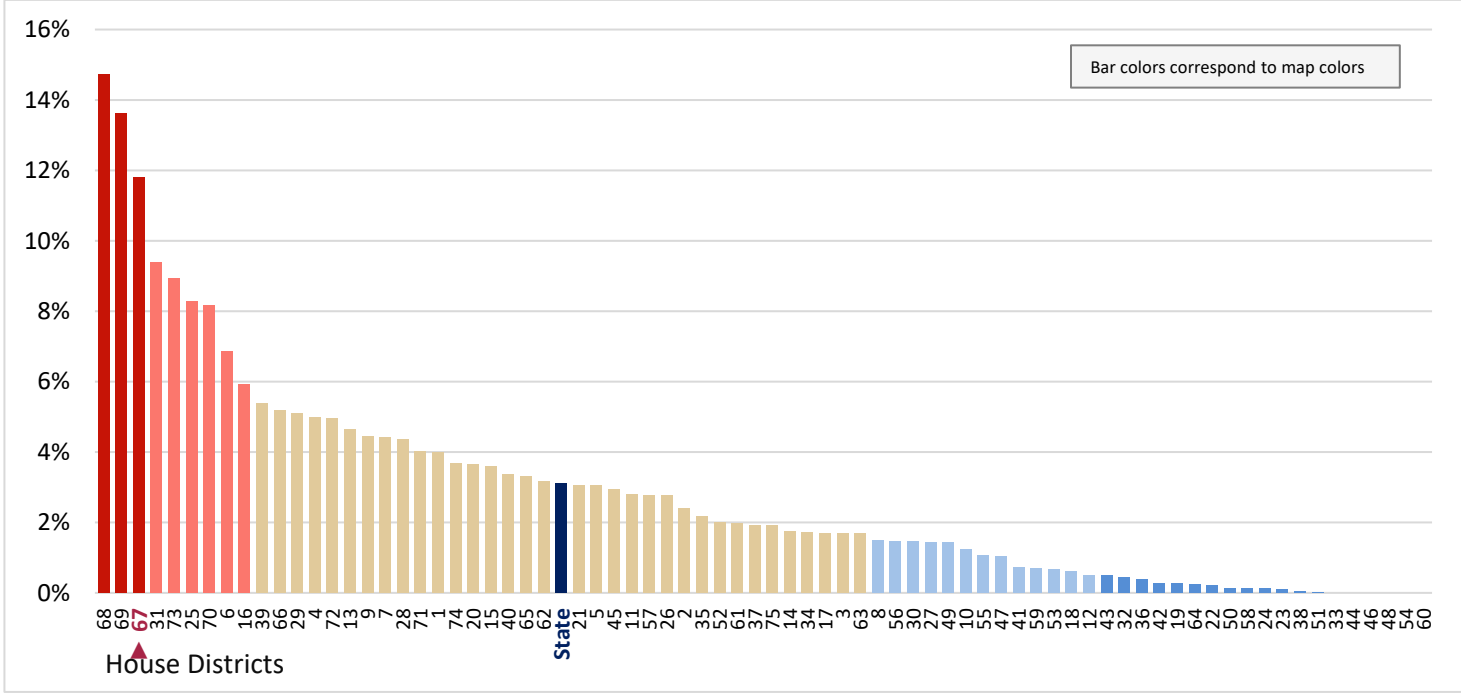

Figure 22.53 - HOUSING
Percentage of Housing Units, That are in Structures With 50+ Units

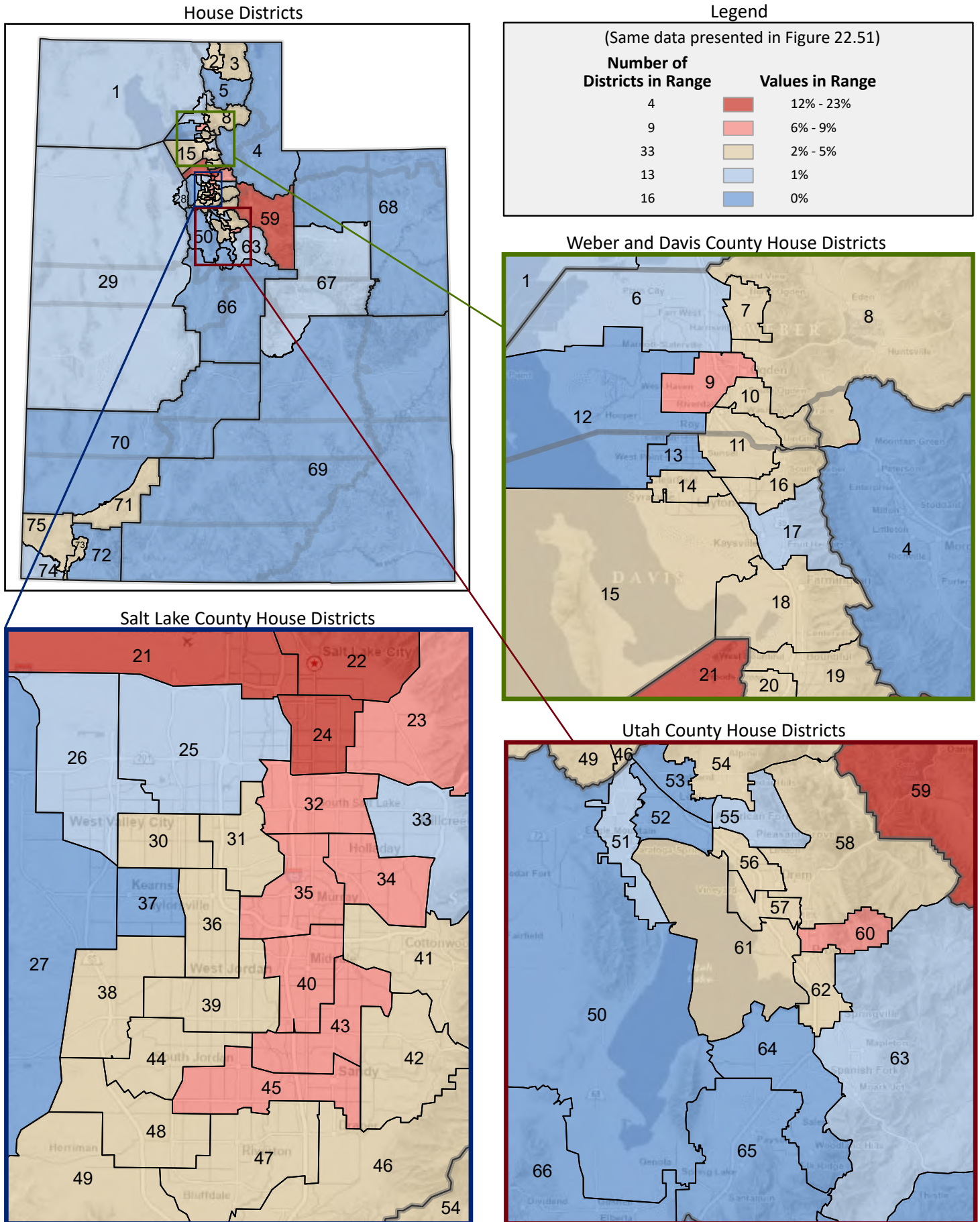

Figure 22.54 - HOUSING
Percentage of Housing Units, That are Mobile Homes

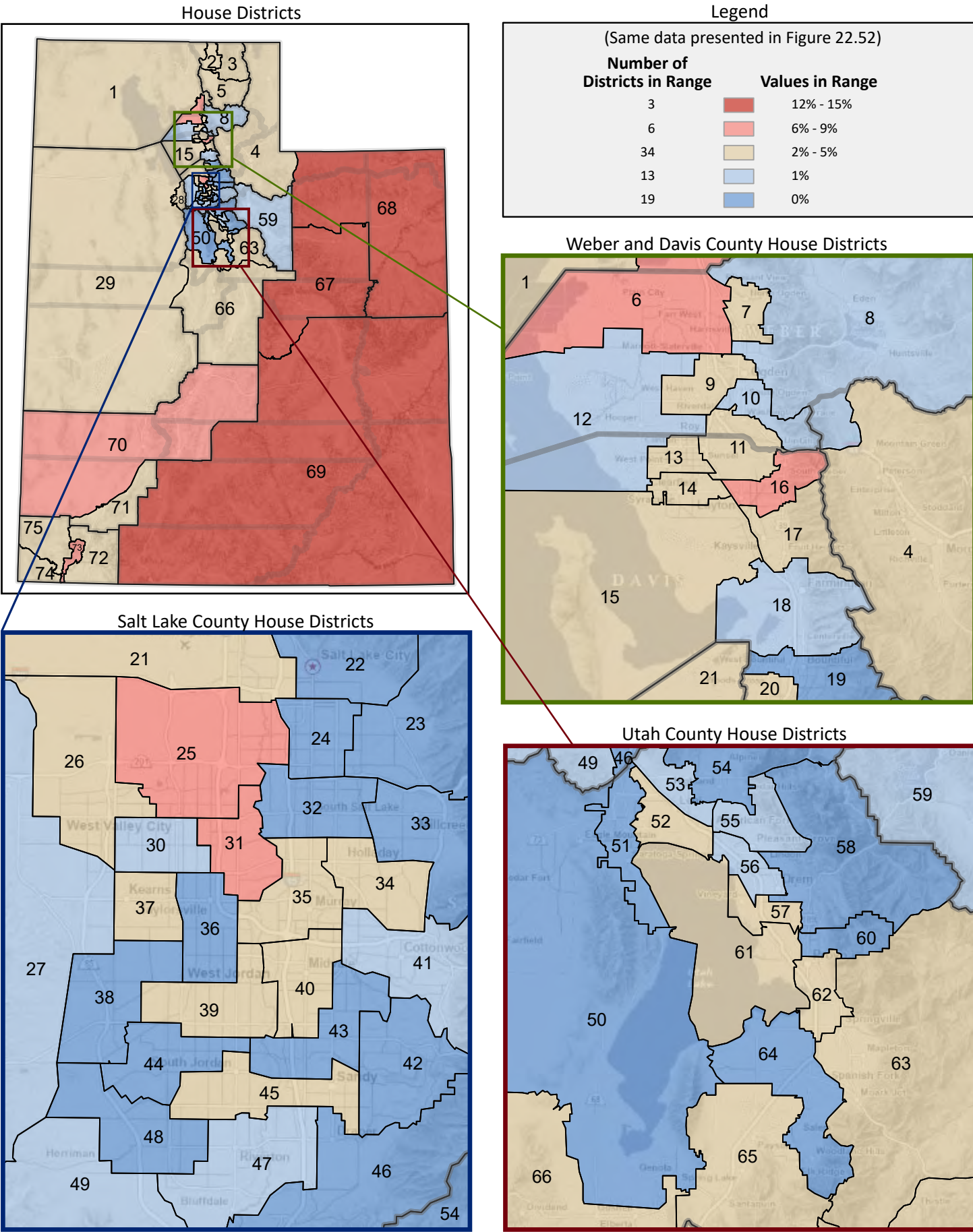

Figure 22.55 - HOUSING
Percentage of Housing Units, That are Boats, RVs, Vans, etc.
 (Last category in Figure 22.40; same data presented in Figure 22.56)

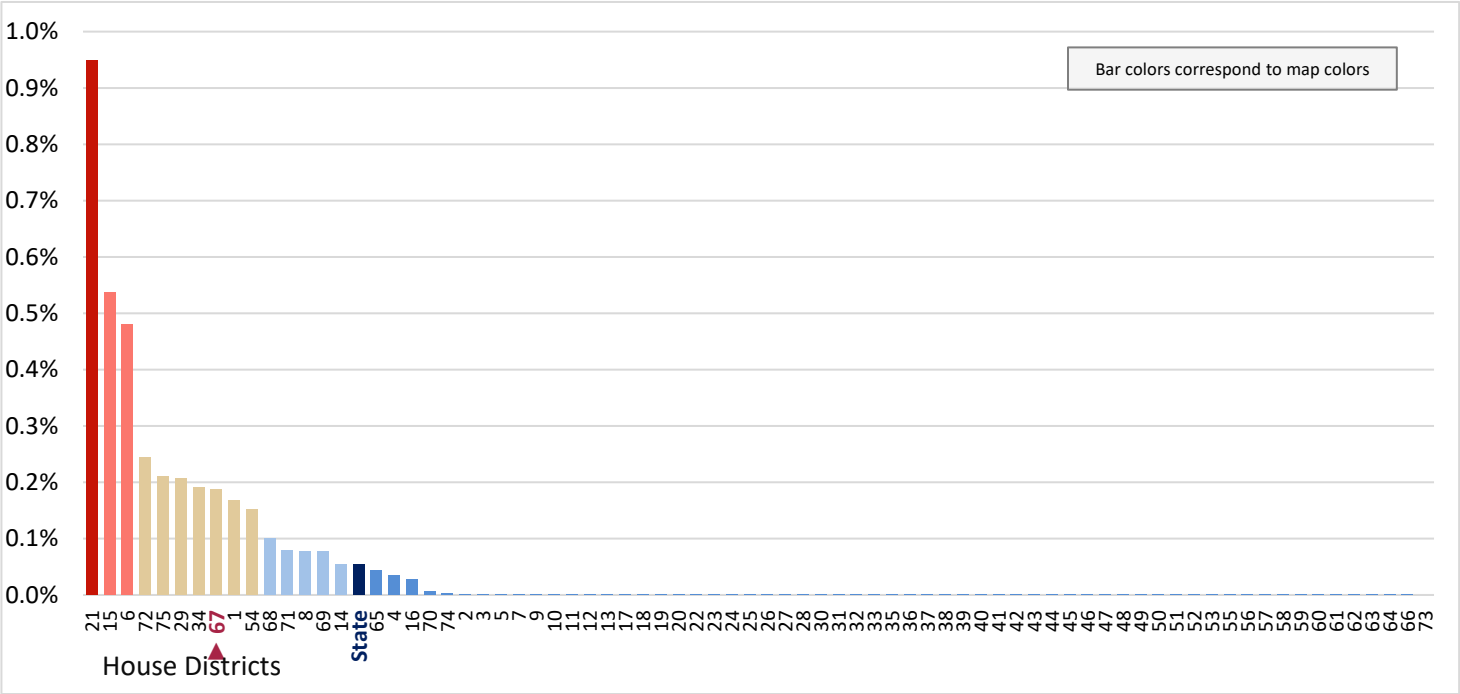

Figure 22.56 - HOUSING
Percentage of Housing Units, That are Boats, RVs, Vans, etc.

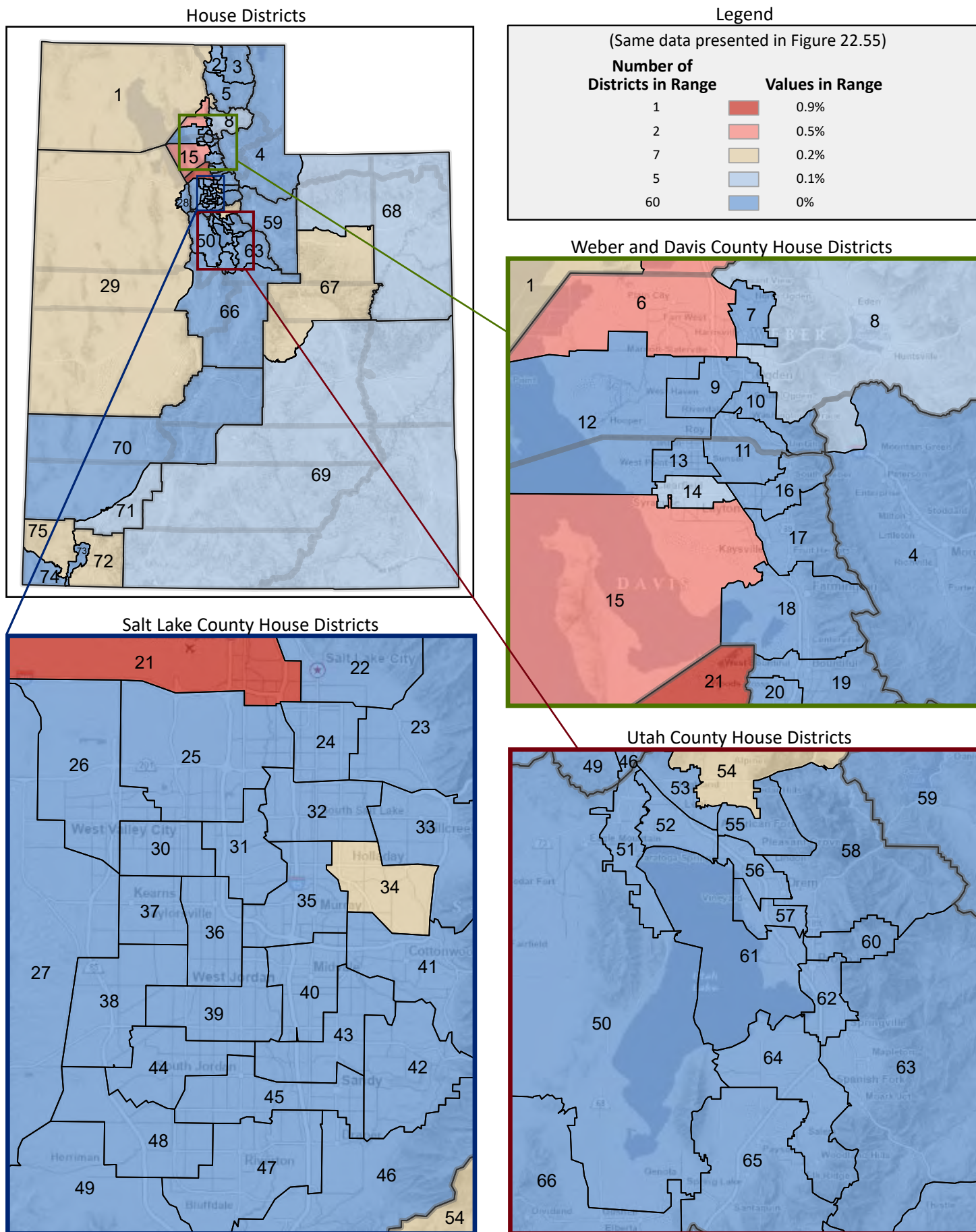

Figure 22.57 - HOUSING
Percentage of Occupied Housing Units, by Year Structure Built
 (Categories are mutually exclusive and sum to 100%)

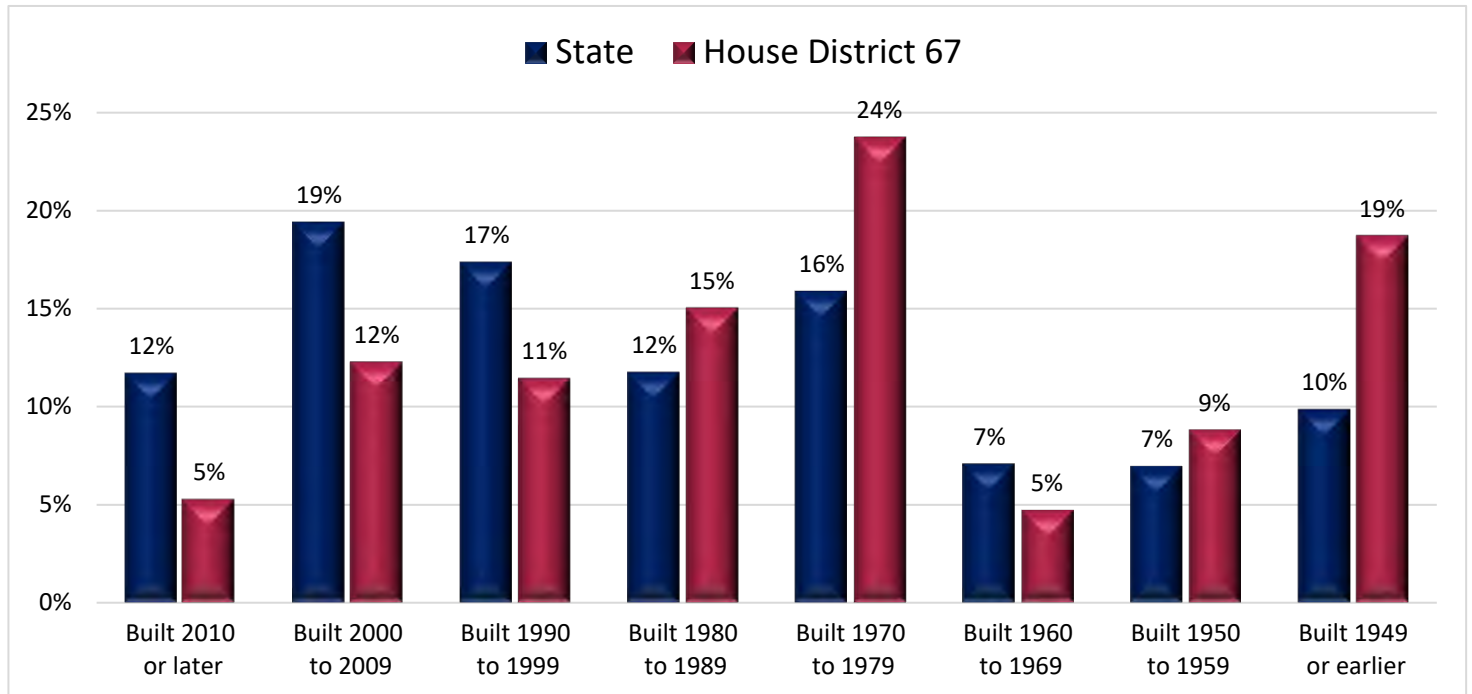

Figure 22.58 - HOUSING
Percentage of Occupied Housing Units, That were Built 2010 or Later
 (First category in Figure 22.57; same data presented in Figure 22.59)

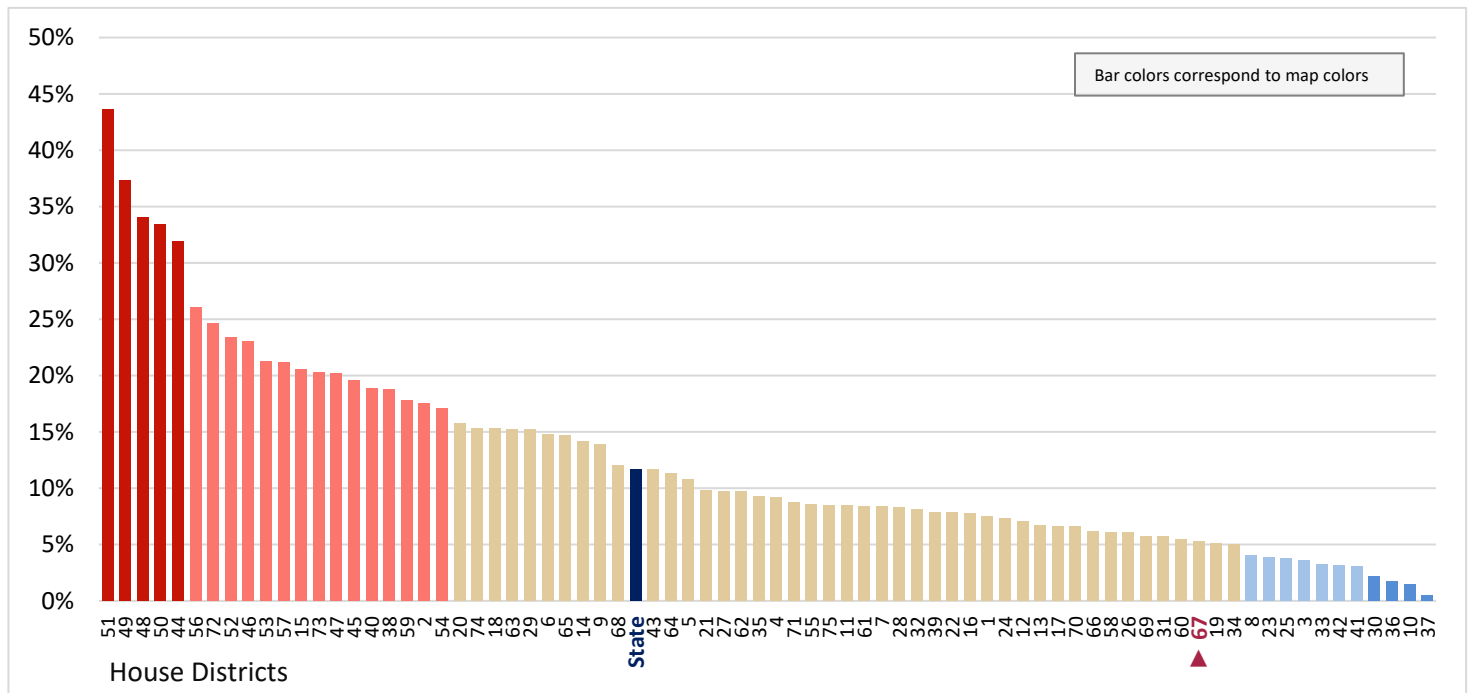

Figure 22.59 - HOUSING
Percentage of Occupied Housing Units, That were Built 2010 or Later

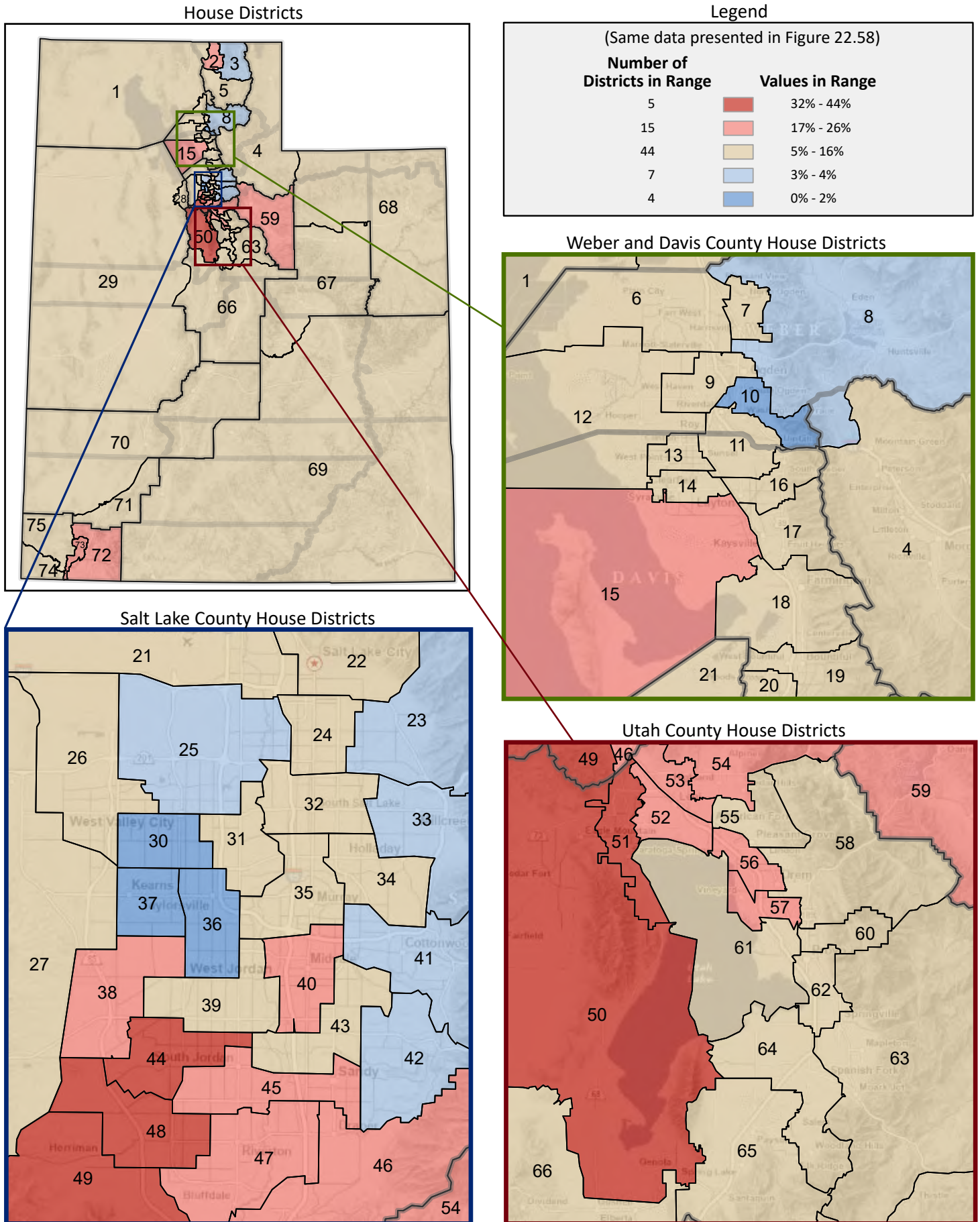

Figure 22.60 - HOUSING

Percentage of Occupied Housing Units, That were Built 2000 to 2009

(Second category in Figure 22.57; same data presented in Figure 22.62)

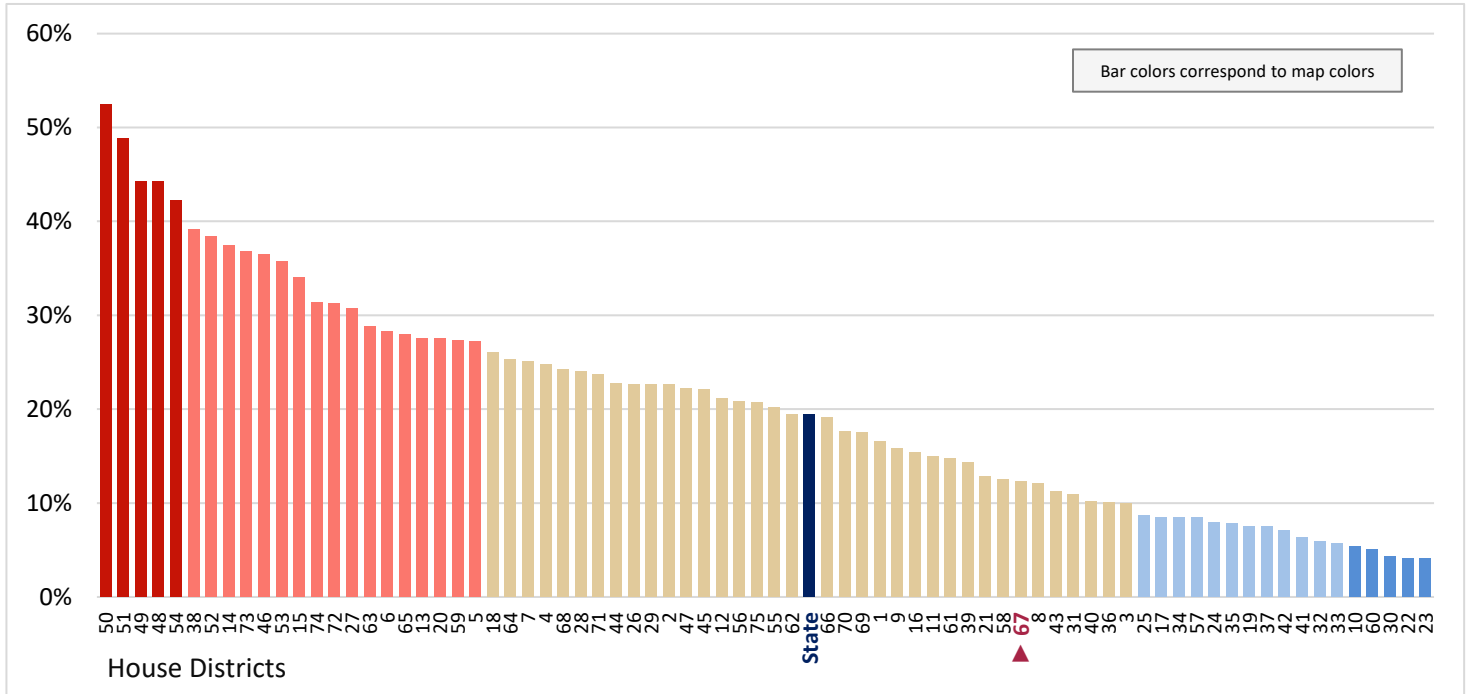

Figure 22.62 - HOUSING
Percentage of Occupied Housing Units, That were Built 2000 to 2009

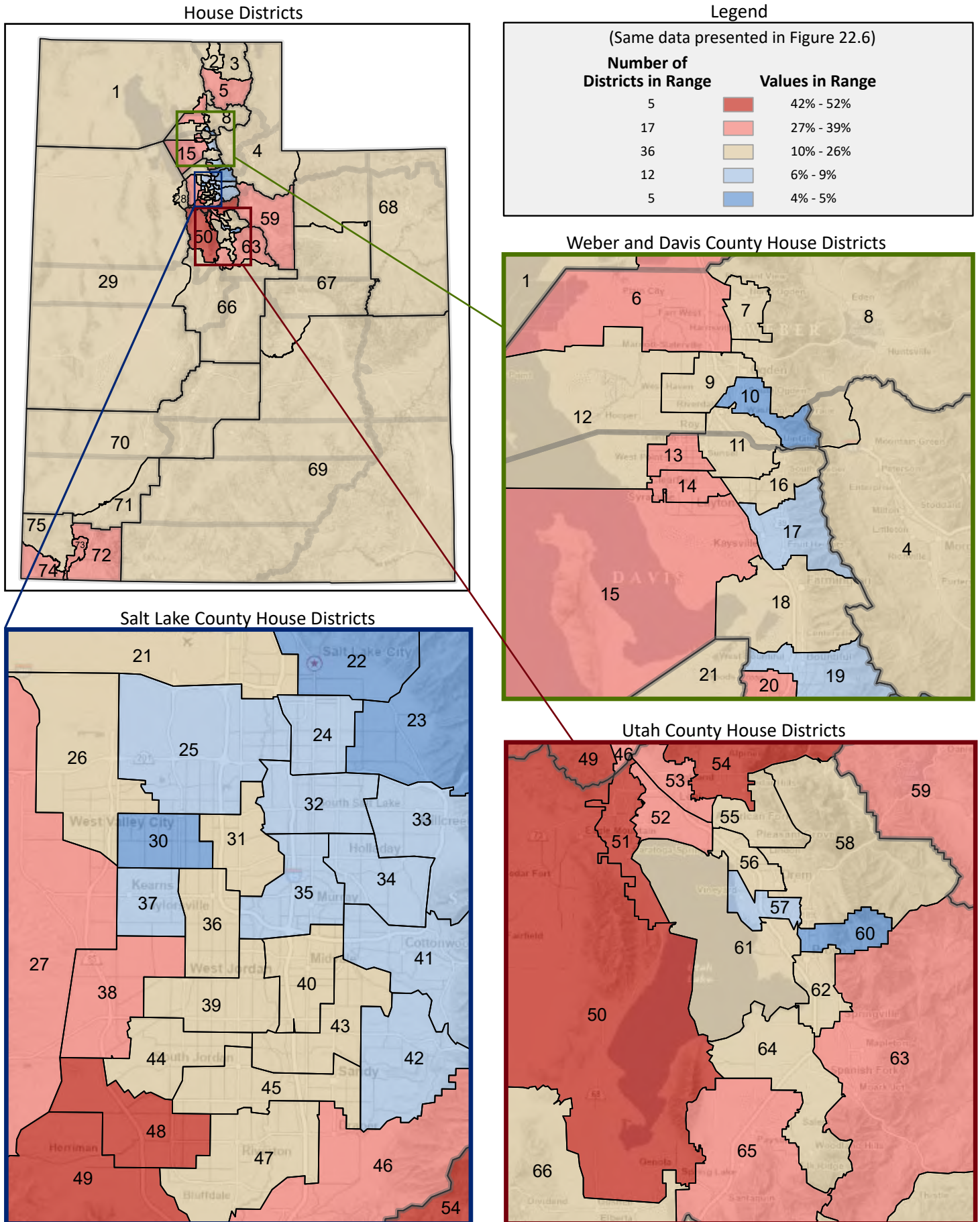

Figure 22.63 - HOUSING
Percentage of Occupied Housing Units, That were Built 1990 to 1999

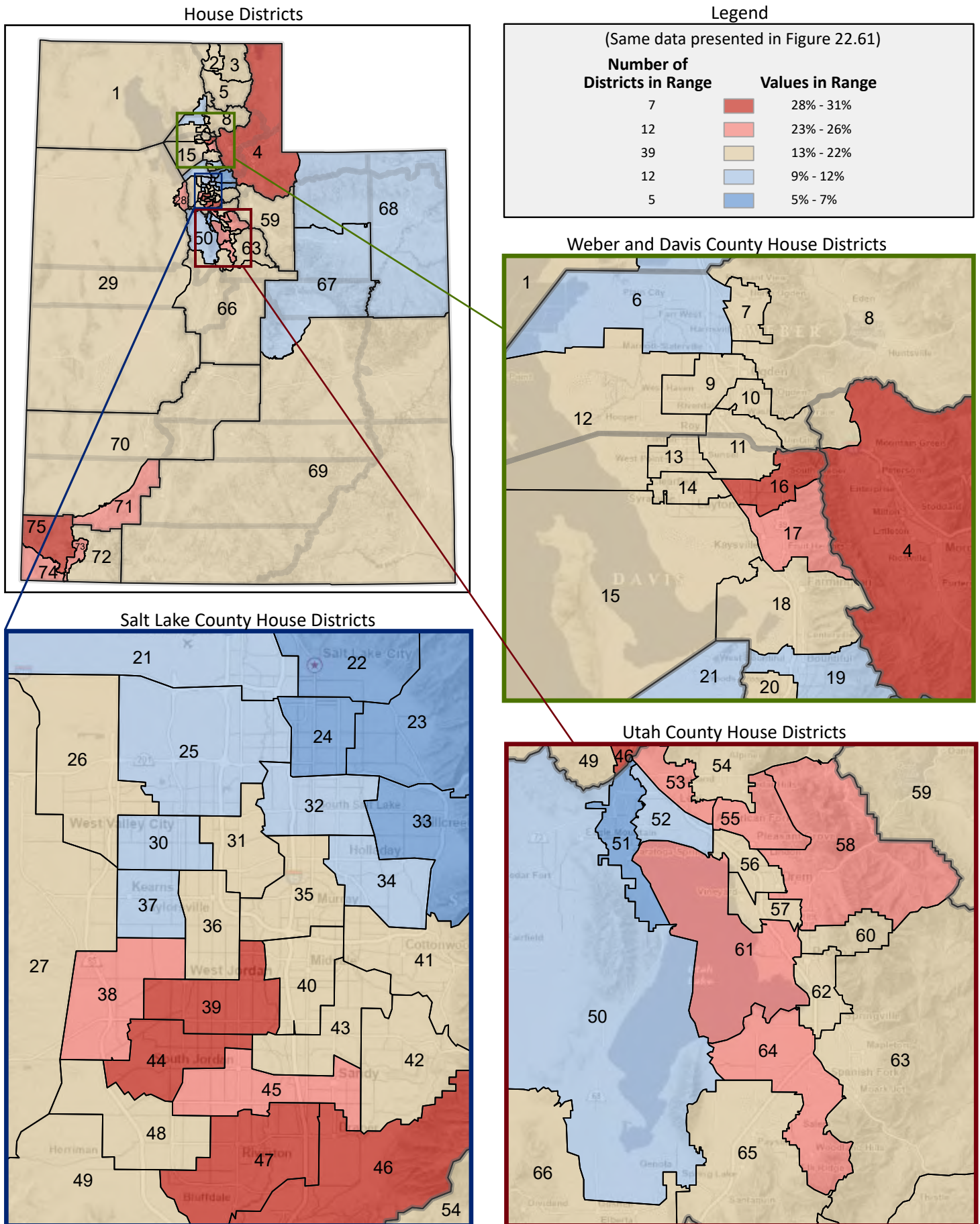

Figure 22.64 - HOUSING

Percentage of Occupied Housing Units, That were Built 1980 to 1989

(Fourth category in Figure 22.57; same data presented in Figure 22.66)

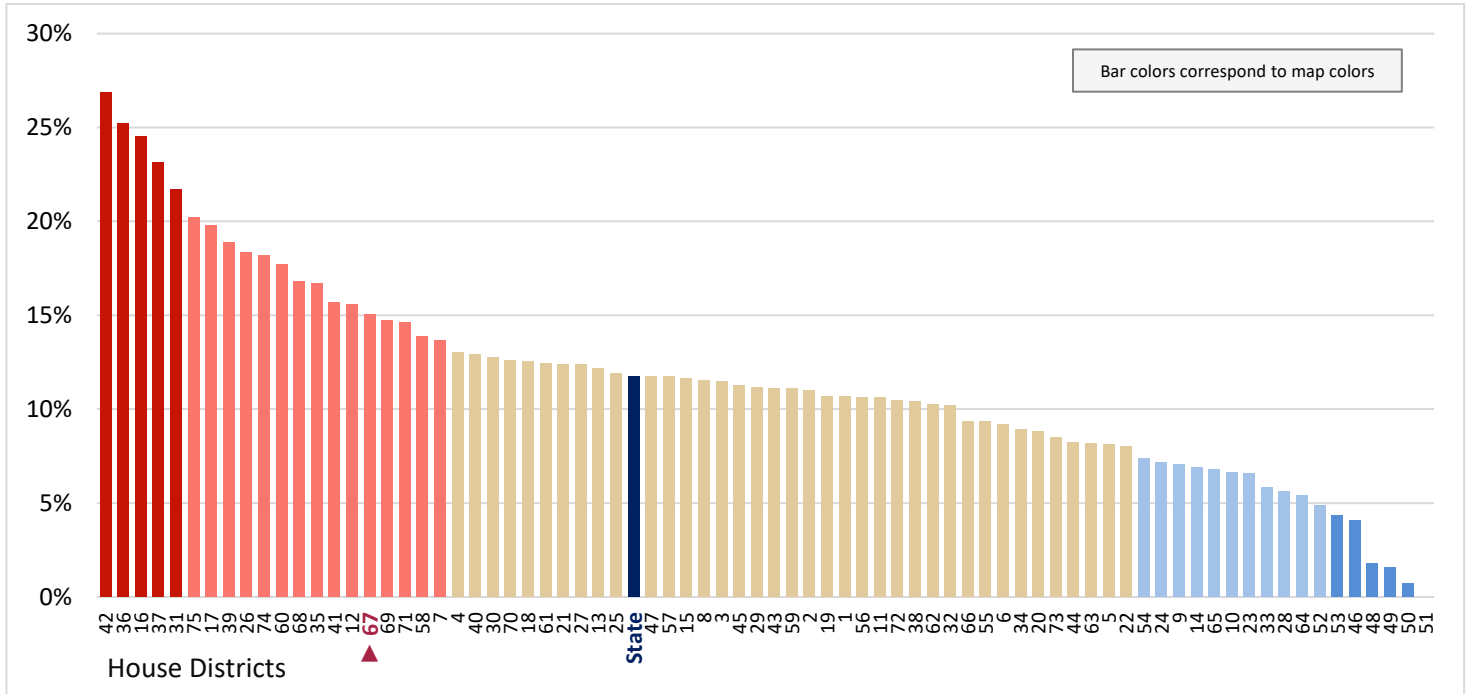

Figure 22.65 - HOUSING

Percentage of Occupied Housing Units, That were Built 1970 to 1979

(Fifth category in Figure 22.57; same data presented in Figure 22.67)

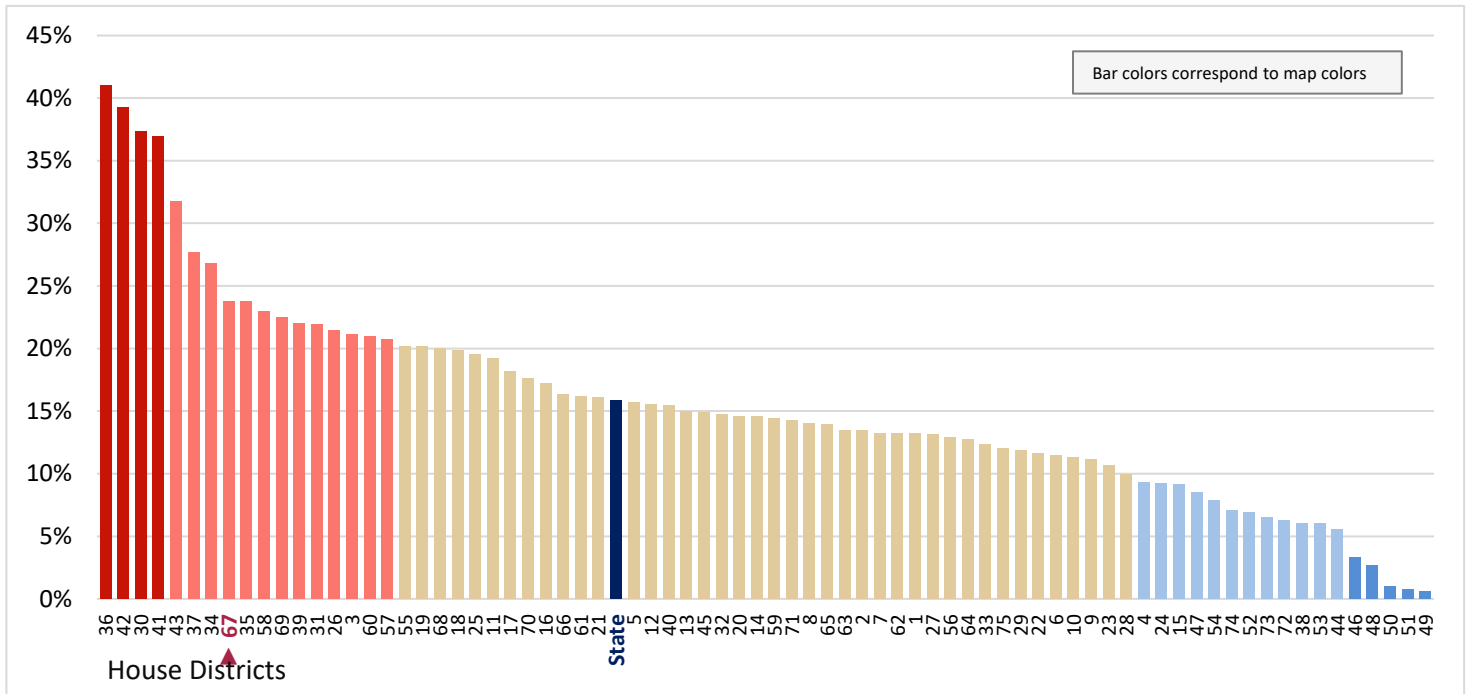

Figure 22.66 - HOUSING
Percentage of Occupied Housing Units, That were Built 1980 to 1989

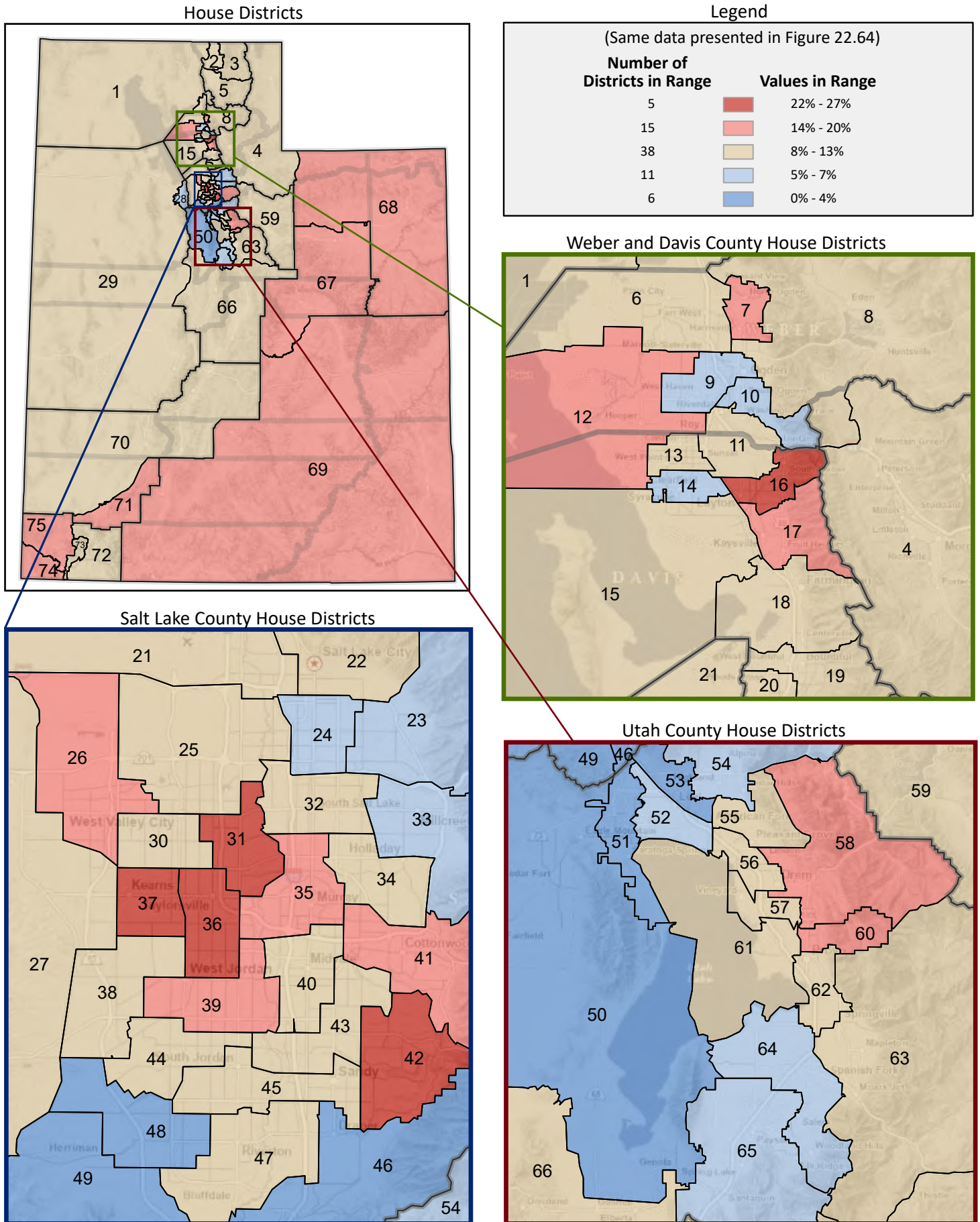

Figure 22.67 - HOUSING
Percentage of Occupied Housing Units, That were Built 1970 to 1979

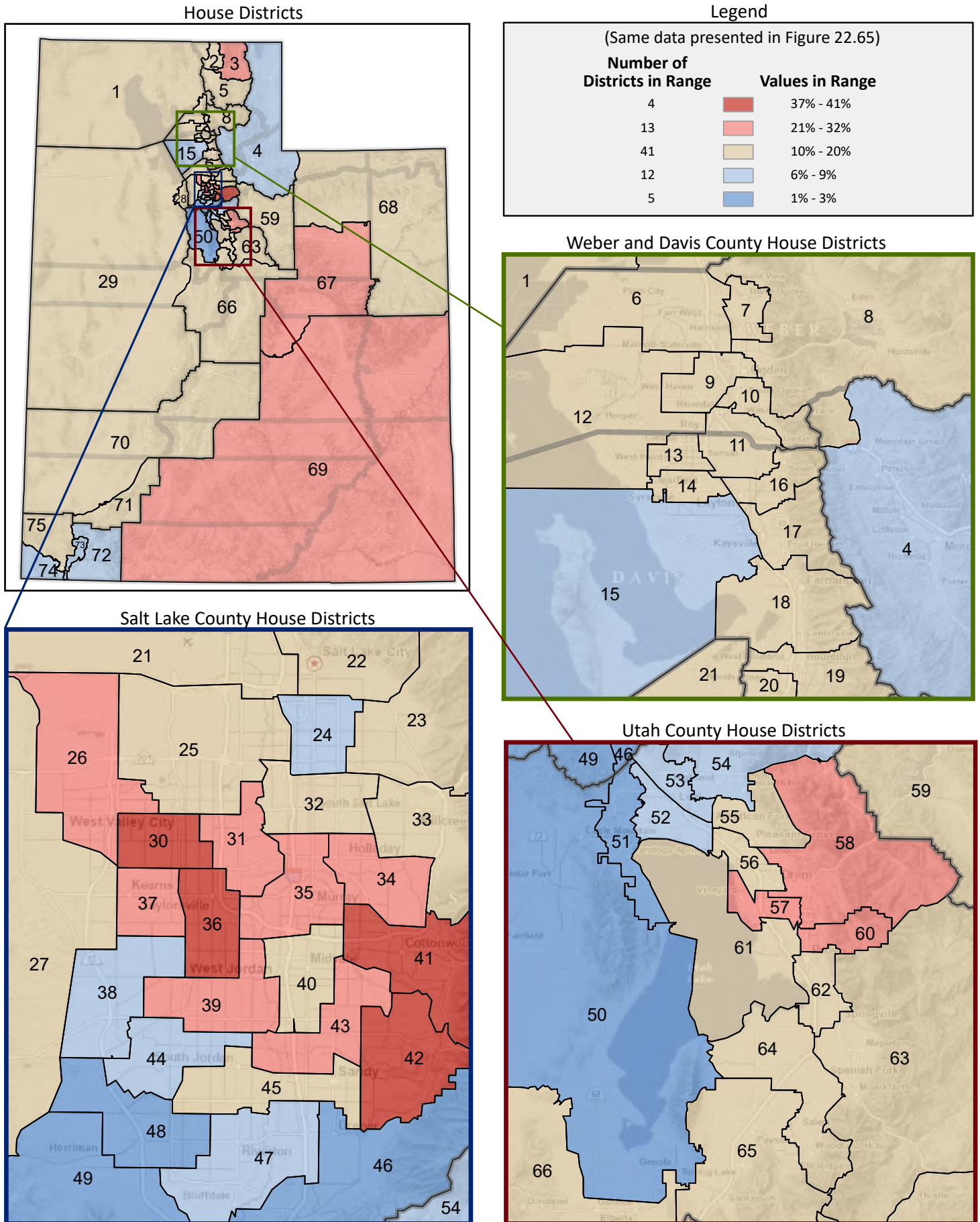

Figure 22.68 - HOUSING

Percentage of Occupied Housing Units, That were Built 1960 to 1969

(Sixth category in Figure 22.57; same data presented in Figure 22.70)

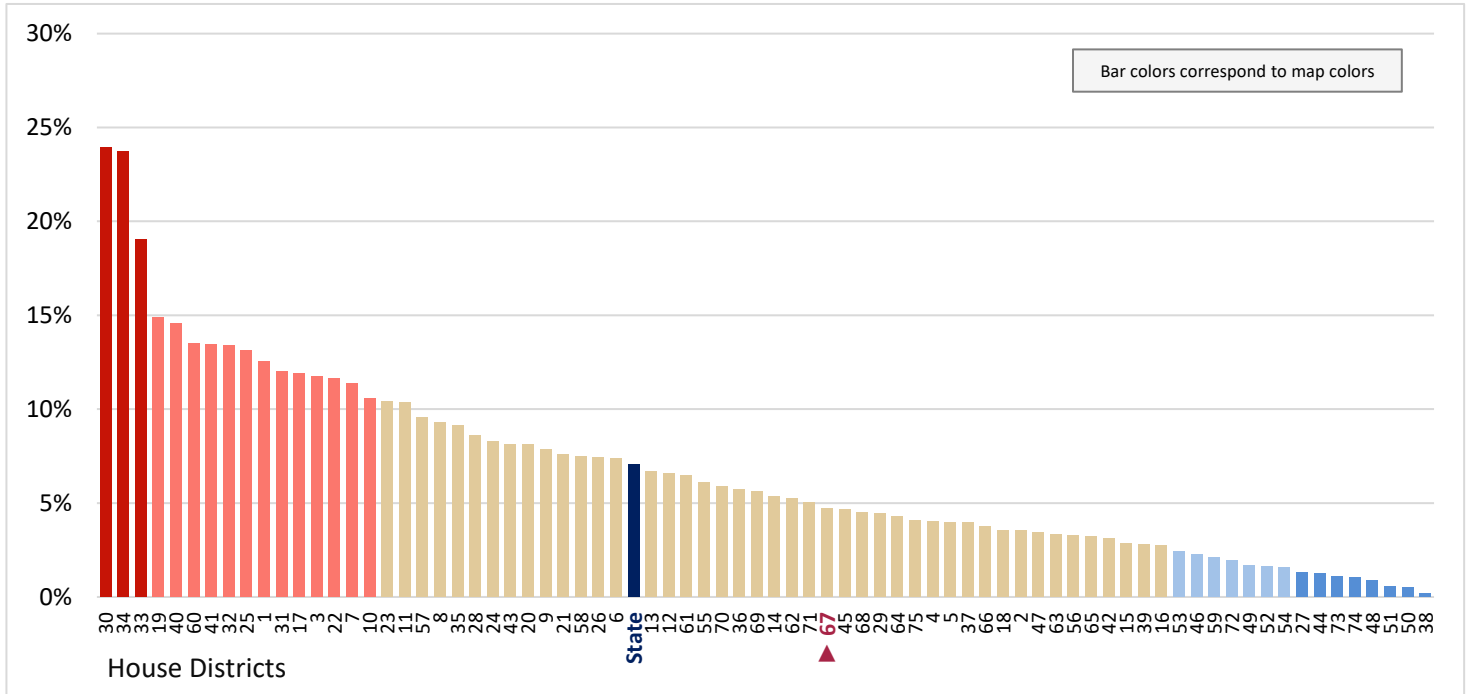

Figure 22.70 - HOUSING
Percentage of Occupied Housing Units, That were Built 1960 to 1969

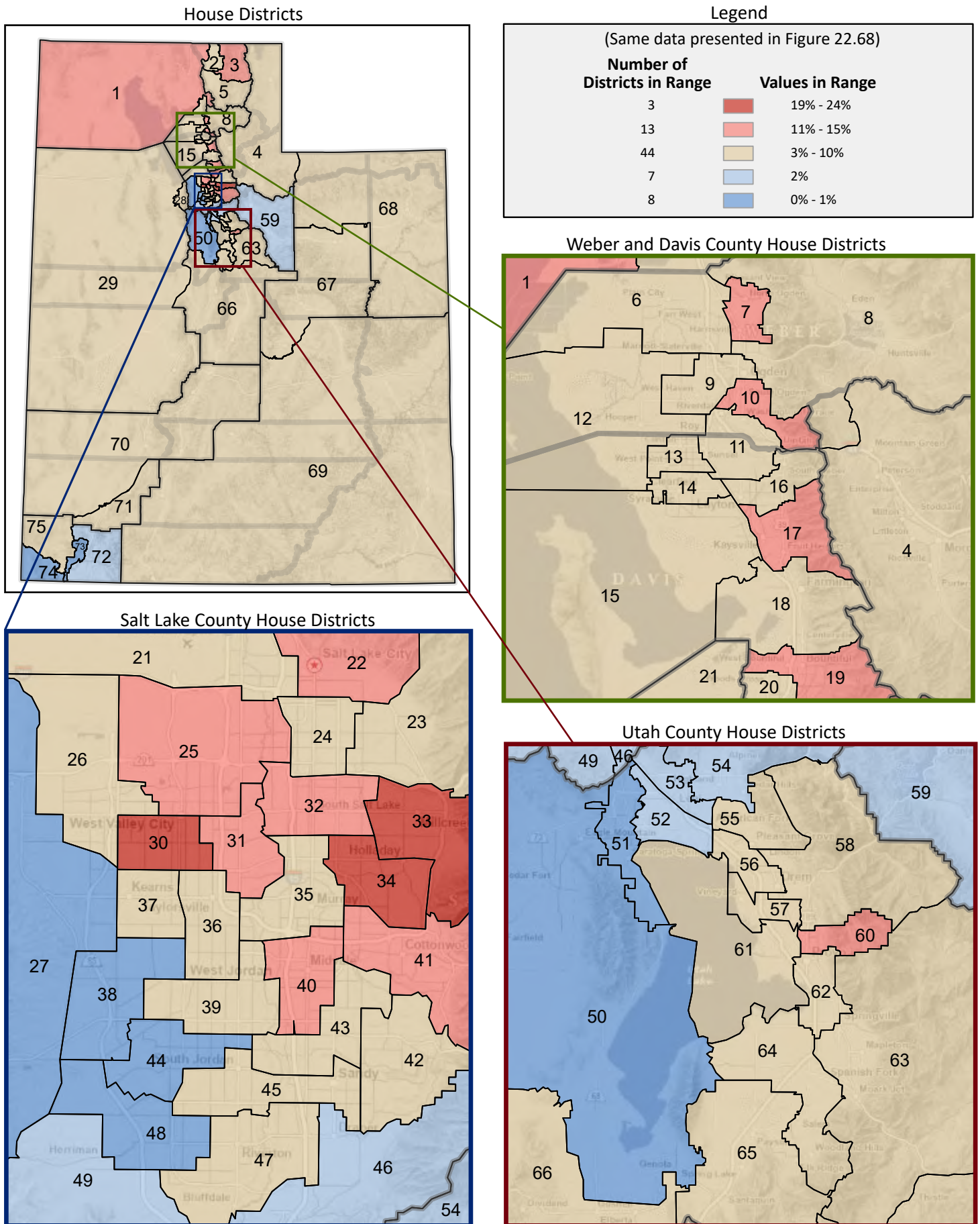

Figure 22.71 - HOUSING
Percentage of Occupied Housing Units, That were Built 1950 to 1959

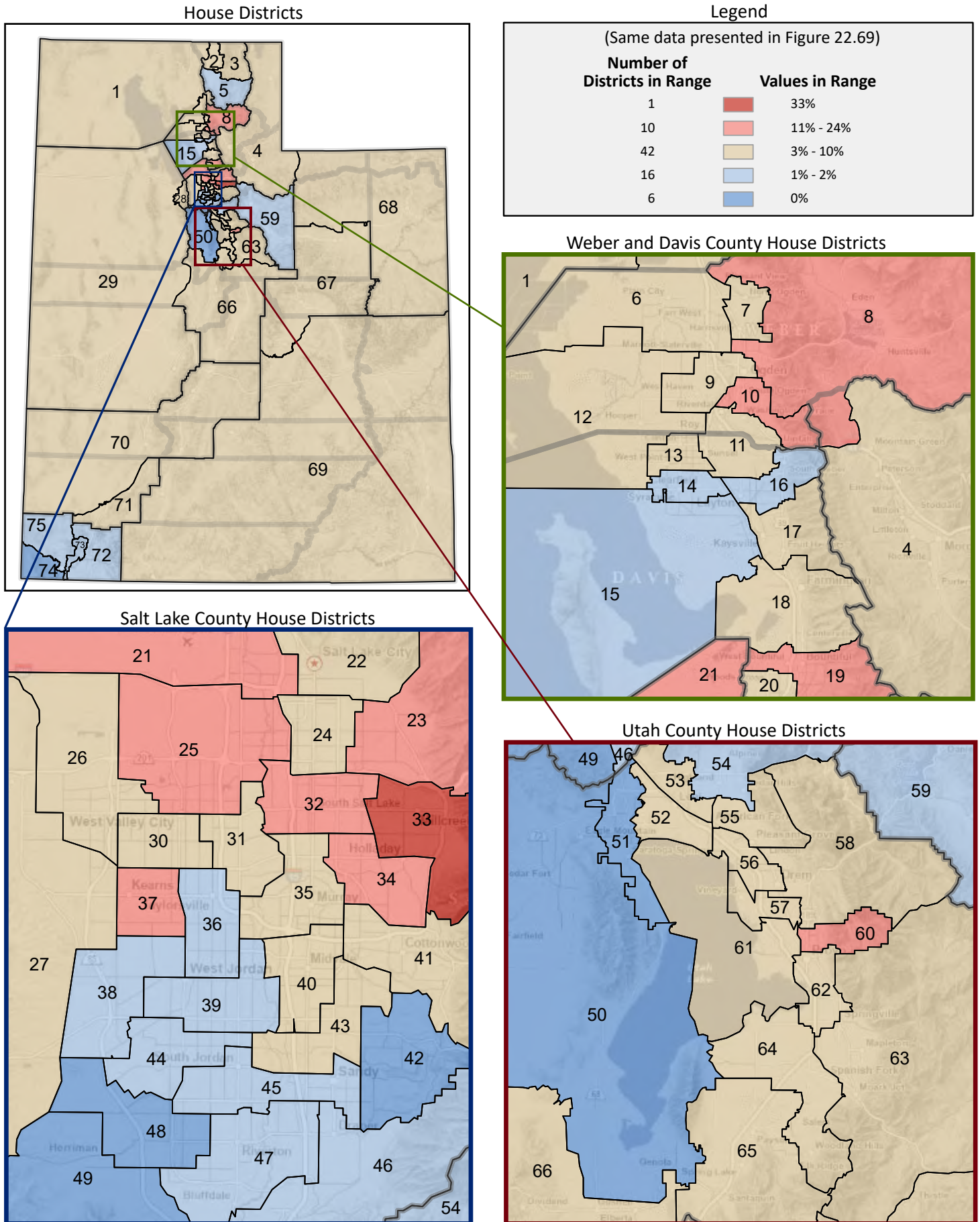

Figure 22.72 - HOUSING

Percentage of Occupied Housing Units, That were Built 1949 or Earlier

(Last category in Figure 22.57; same data presented in Figure 22.73)

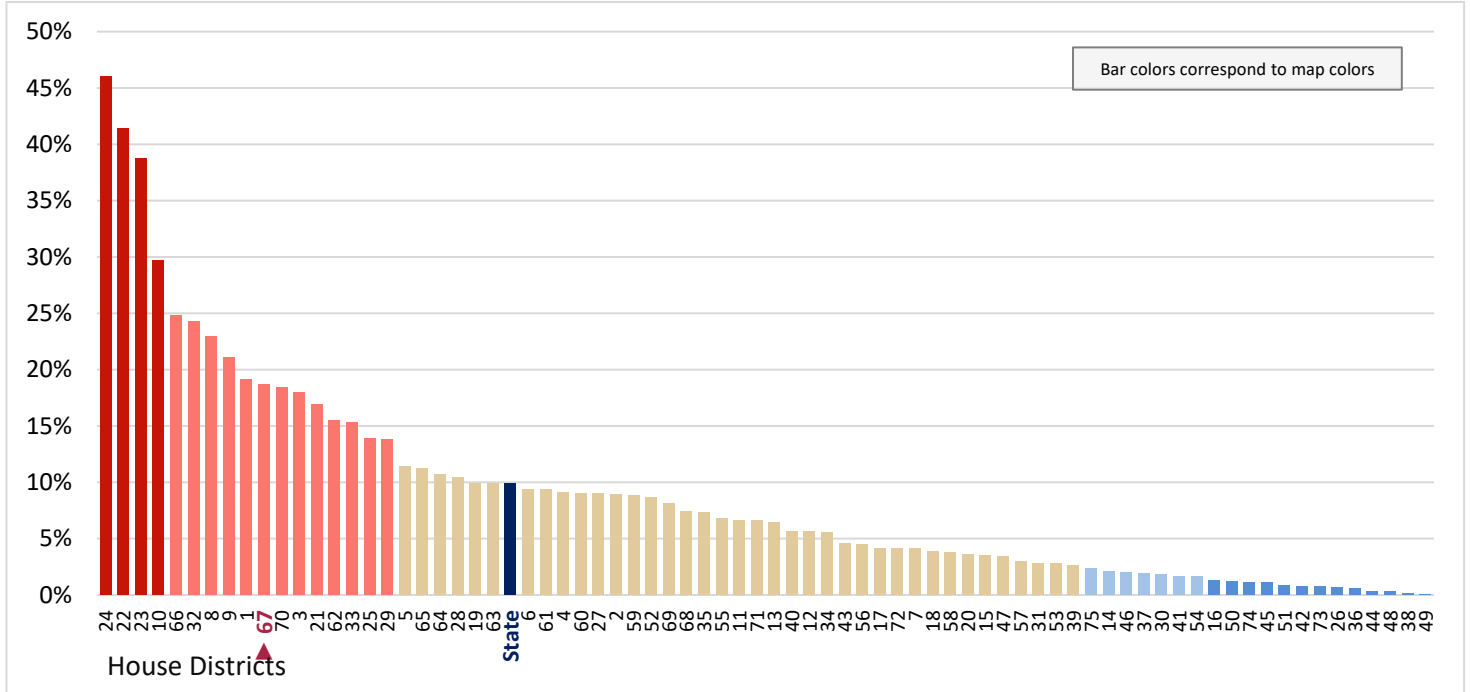

Figure 22.73 - HOUSING
Percentage of Occupied Housing Units, That were Built 1949 or Earlier

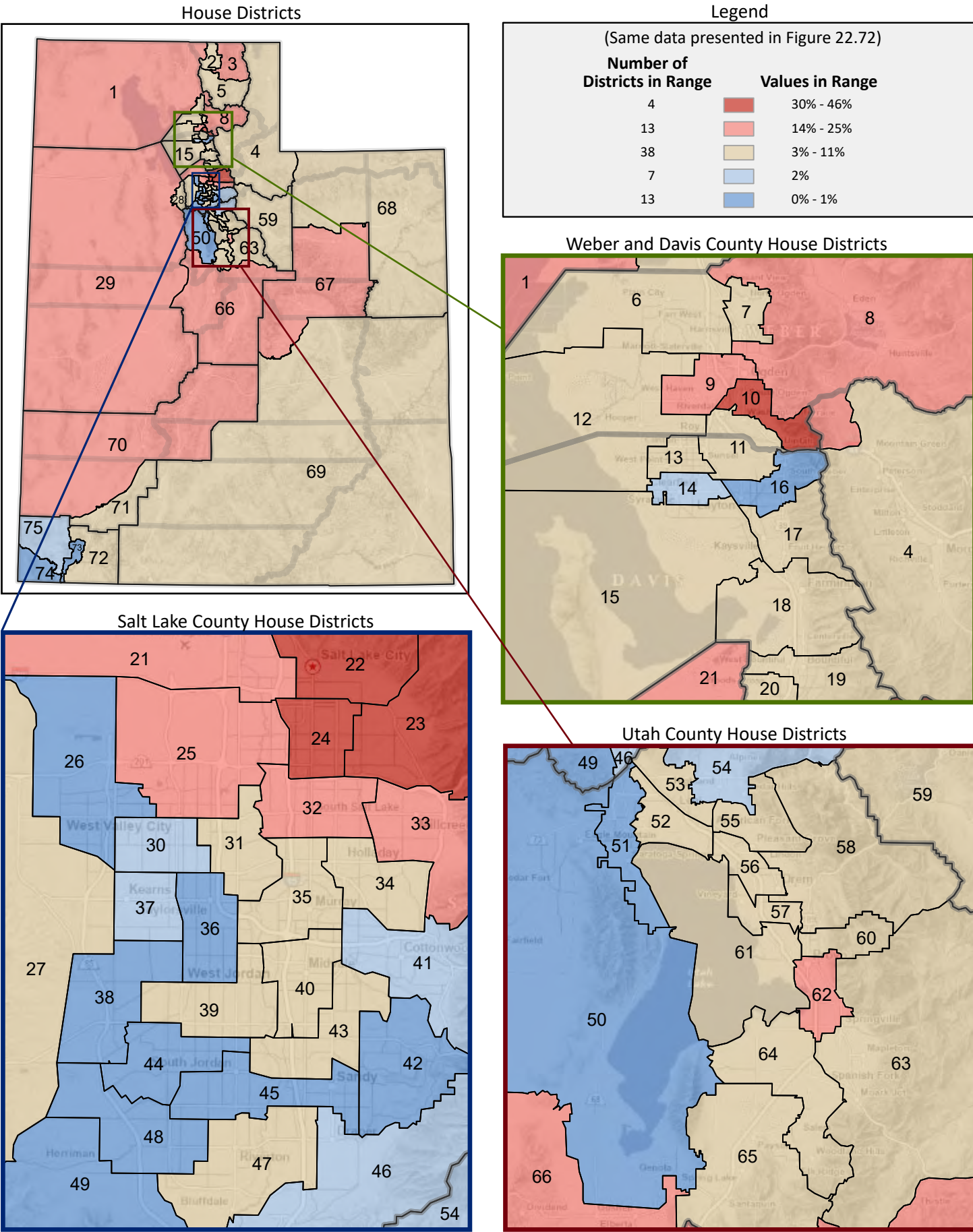

Figure 22.74 - HOUSING
**Percentage of Occupied Housing Units, by Occupant Type
 and Length of Occupancy**

(Categories are mutually exclusive and sum to 100%)

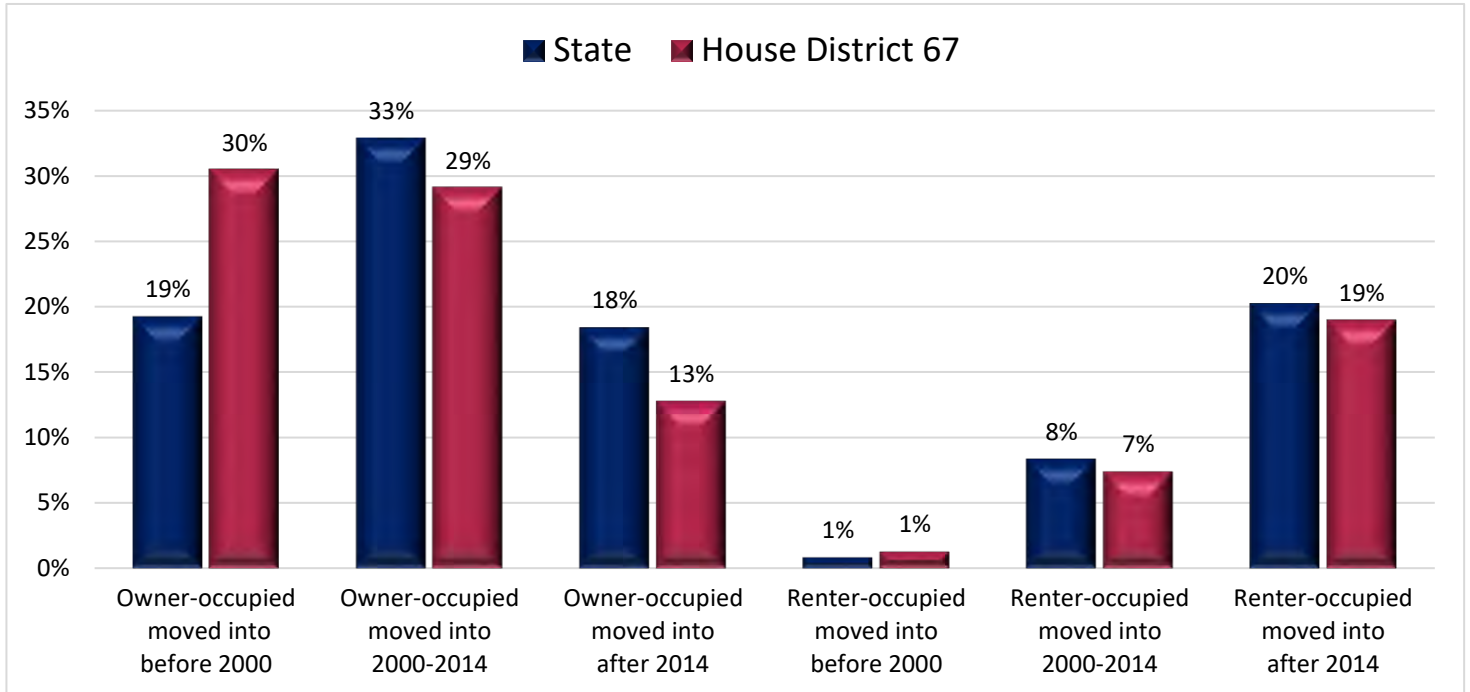

Figure 22.75 - HOUSING
**Percentage of Occupied Housing Units, That are Owner-Occupied
 and Moved into Before 2000**

(First category in Figure 22.74; same data presented in Figure 22.76)

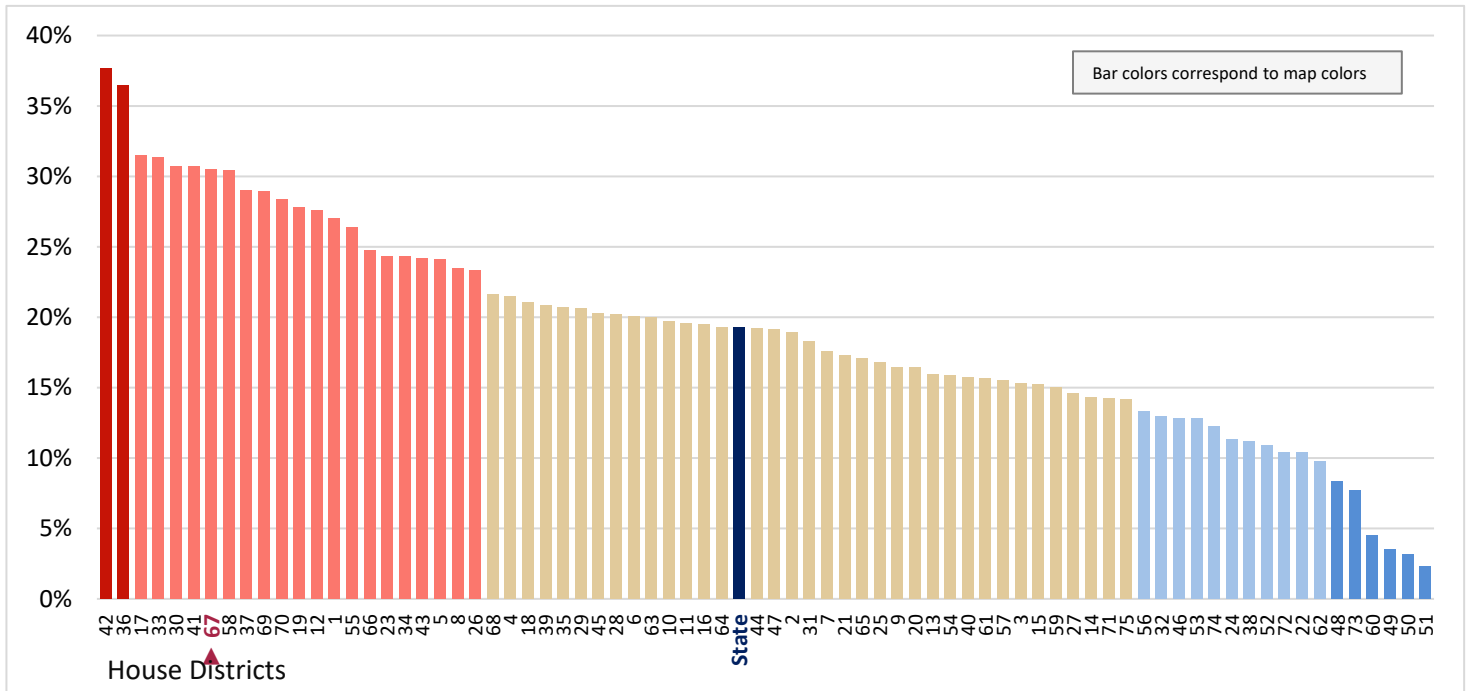

Figure 22.76 - HOUSING
**Percentage of Occupied Housing Units, That are Owner-Occupied
 and Moved into Before 2000**

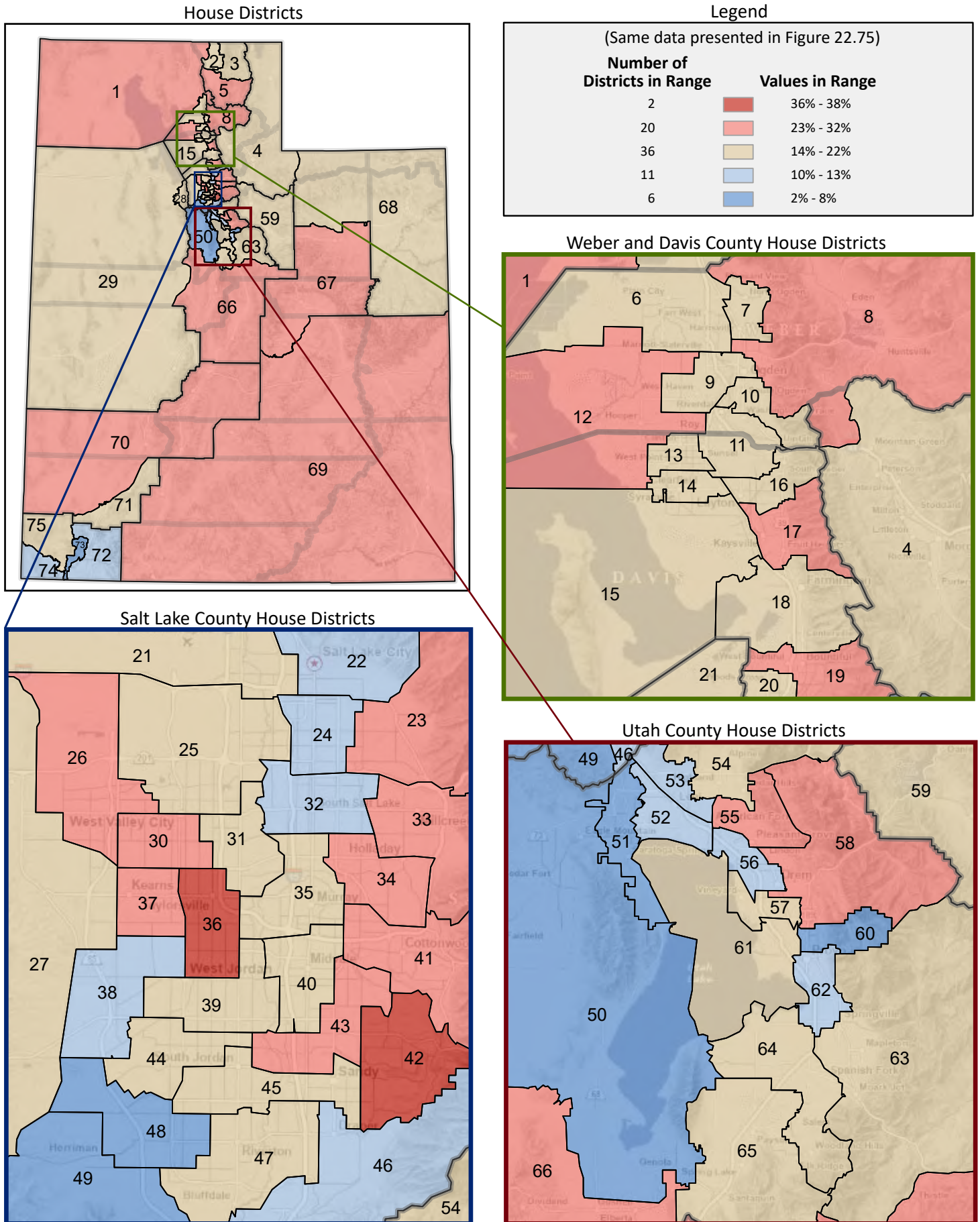

Figure 22.77 - HOUSING

Percentage of Occupied Housing Units, That are Owner-Occupied and Moved into 2000-2014

(Second category in Figure 22.74; same data presented in Figure 22.79)

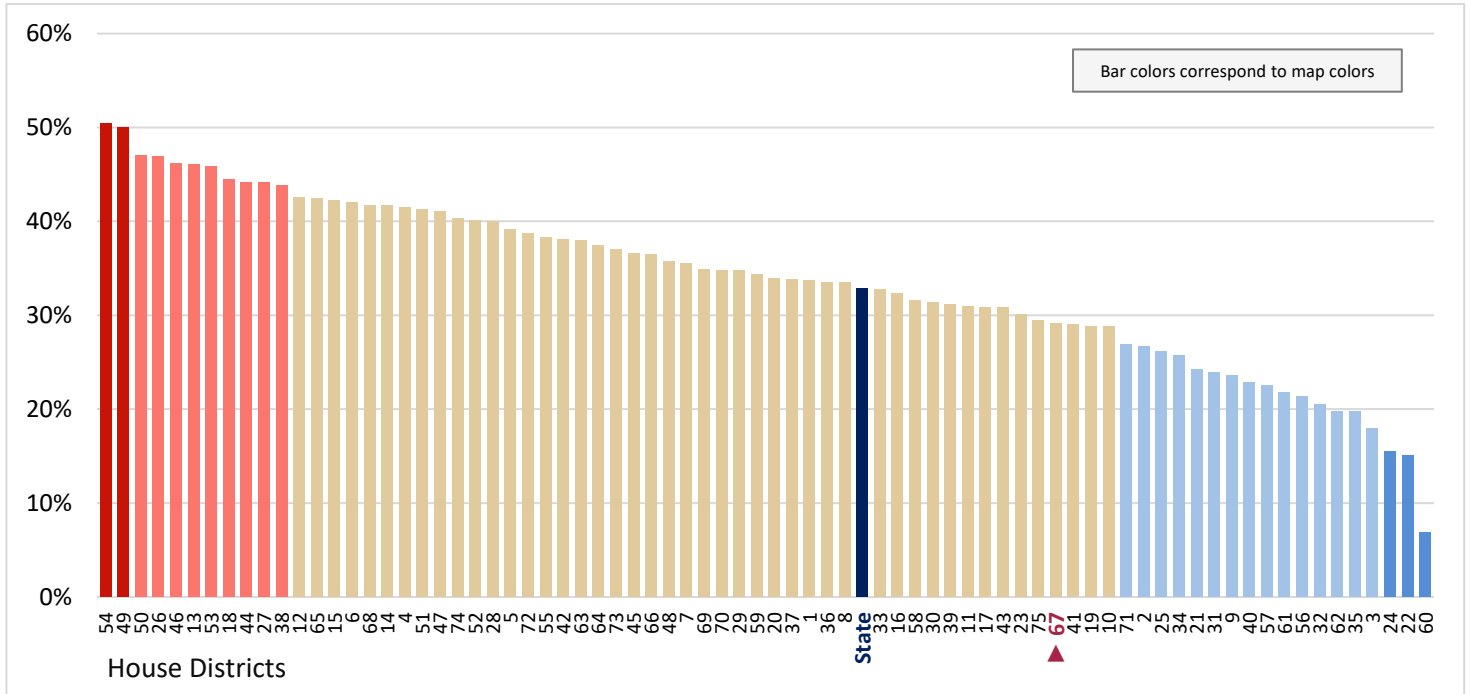

Figure 22.78 - HOUSING

Percentage of Occupied Housing Units, That are Owner-Occupied and Moved into After 2014

(Third category in Figure 22.74; same data presented in Figure 22.80)

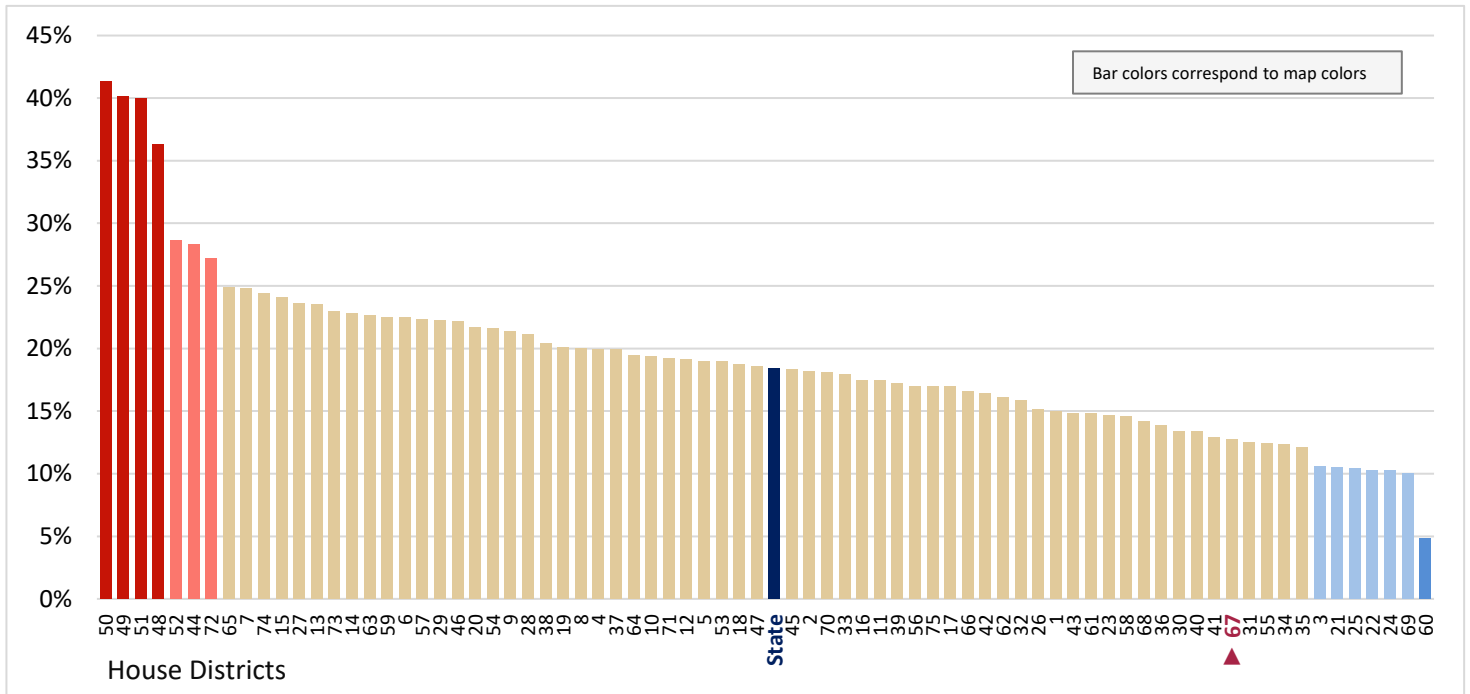

Figure 22.79 - HOUSING

Percentage of Occupied Housing Units, That are Owner-Occupied and Moved into 2000-2014

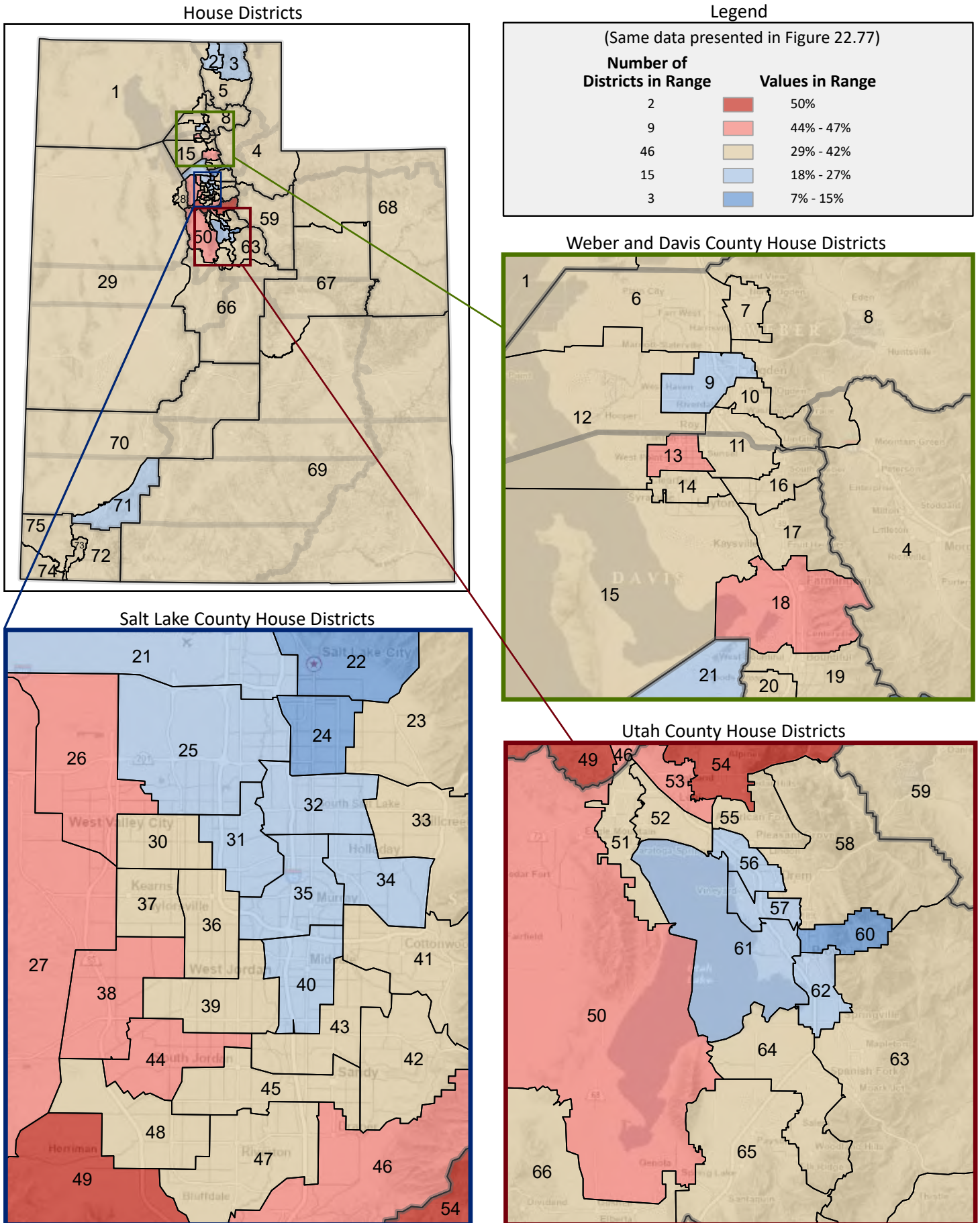

Figure 22.80 - HOUSING

Percentage of Occupied Housing Units, That are Owner-Occupied and Moved into After 2014

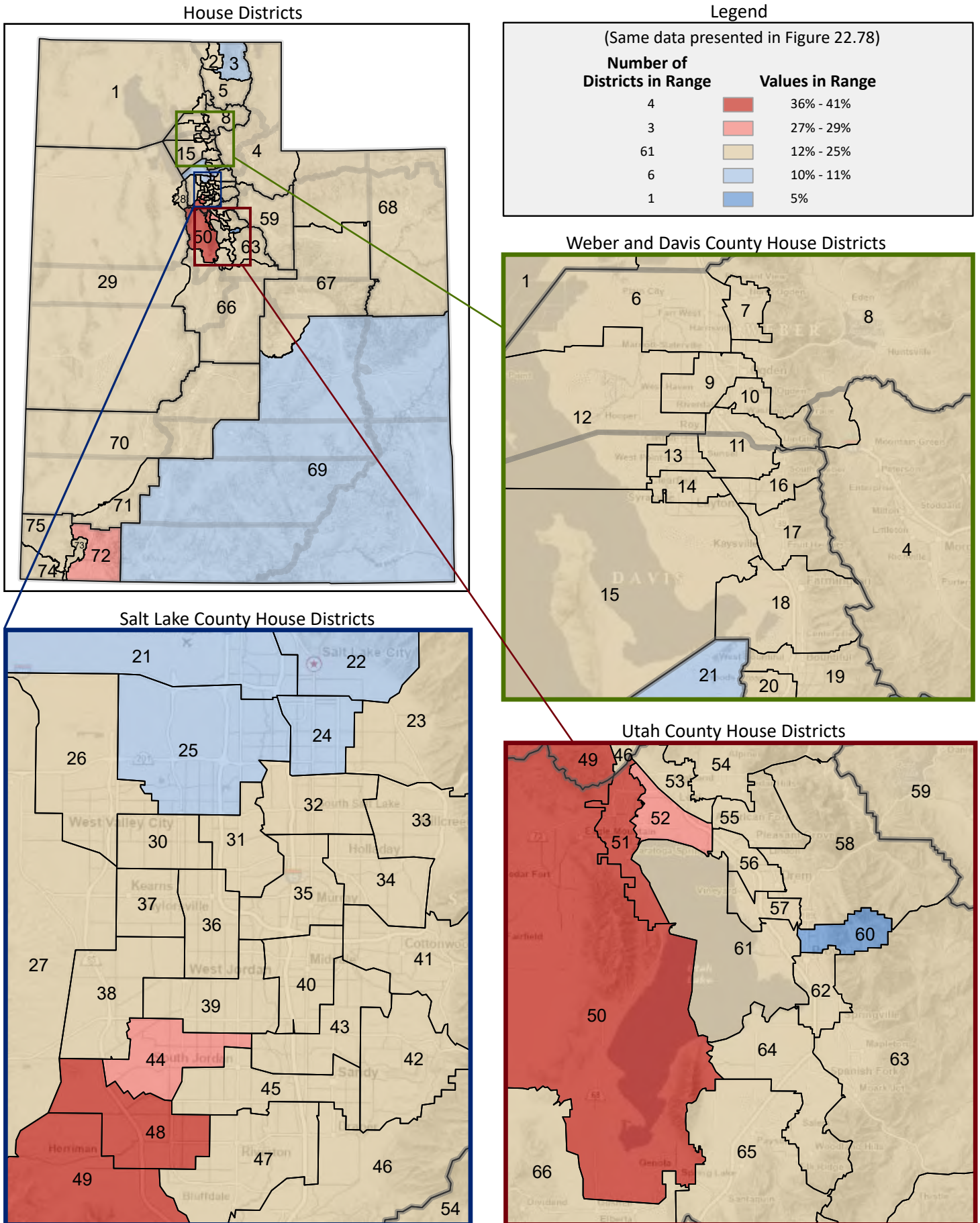

Figure 22.81 - HOUSING

Percentage of Occupied Housing Units, That are Renter-Occupied and Moved into Before 2000

(Fourth category in Figure 22.74; same data presented in Figure 22.83)

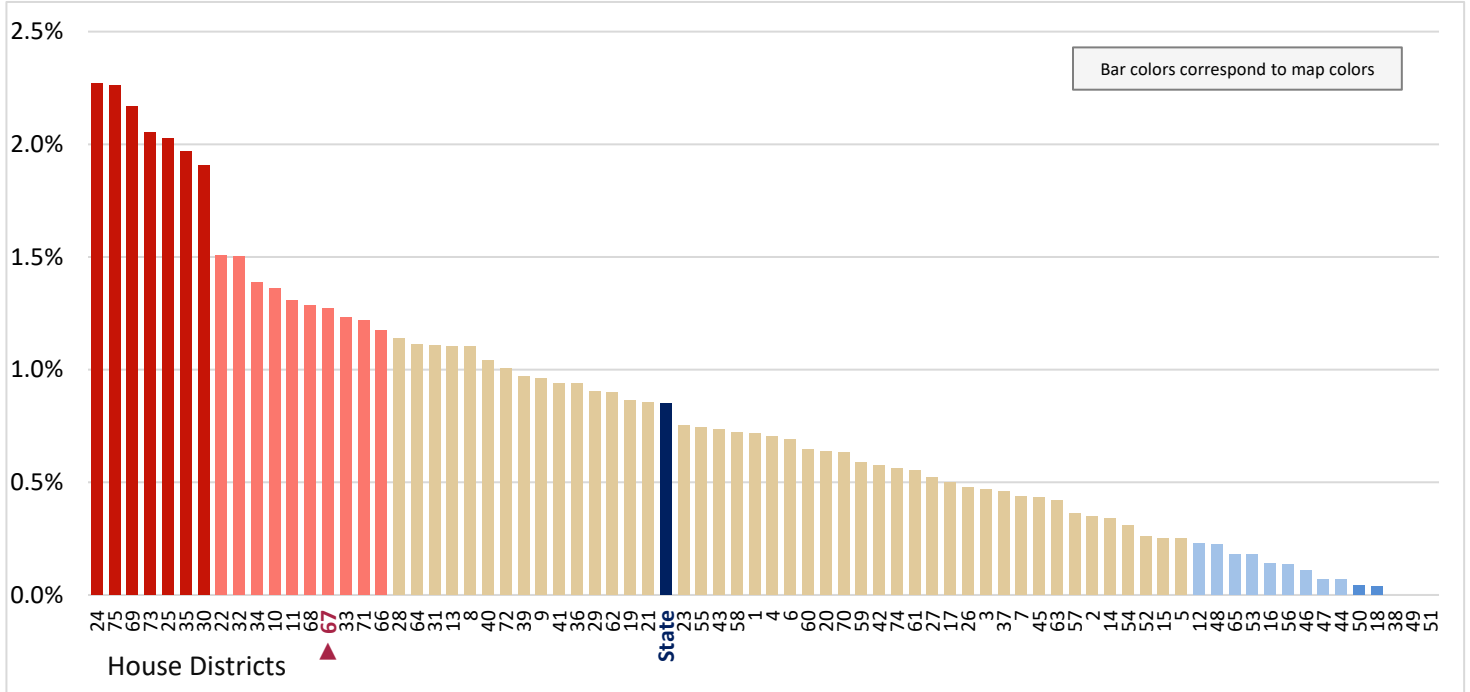

Figure 22.83 - HOUSING

Percentage of Occupied Housing Units, That are Renter-Occupied and Moved into Before 2000

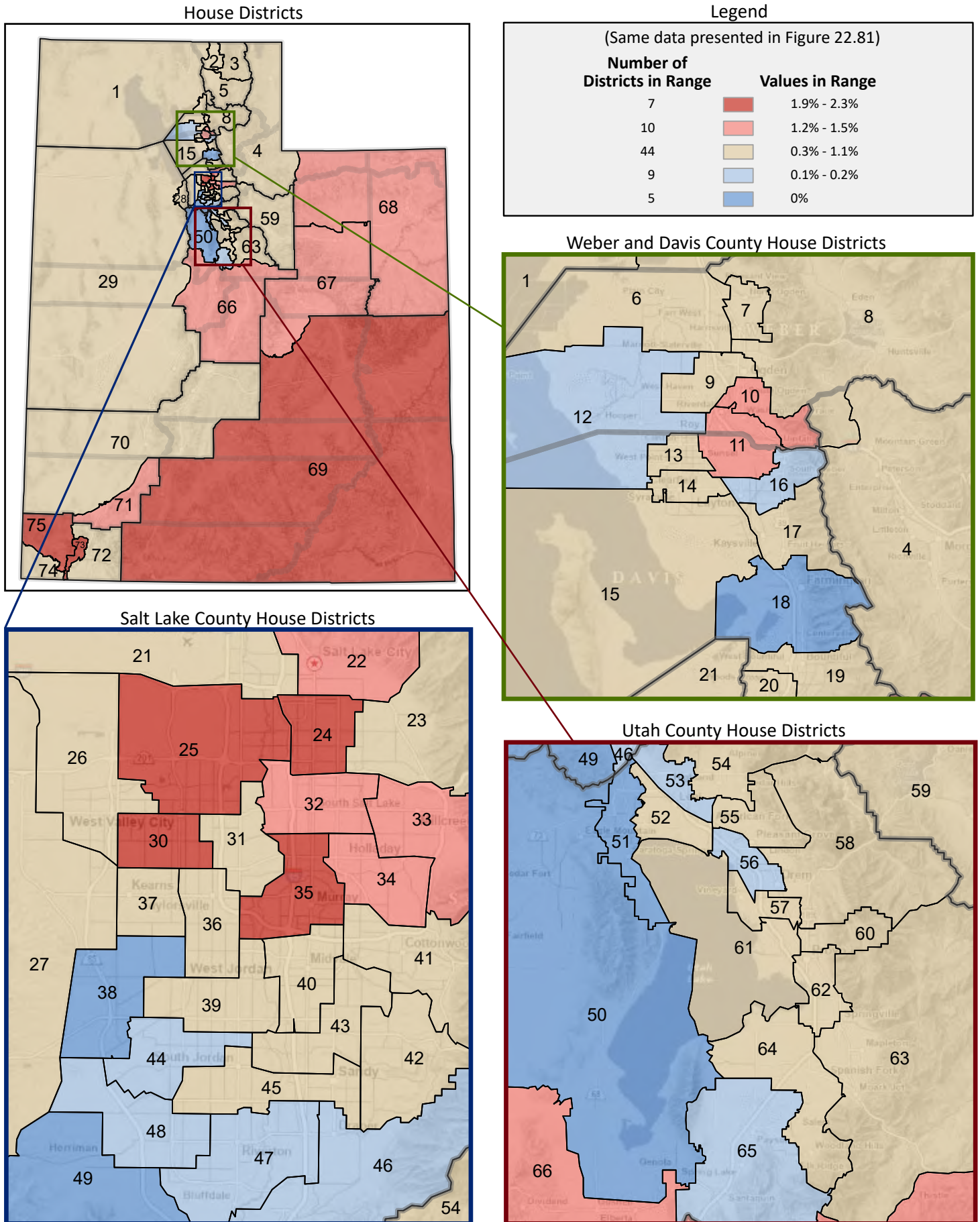

Figure 22.84 - HOUSING
**Percentage of Occupied Housing Units, That are Renter-Occupied
 and Moved into 2000-2014**

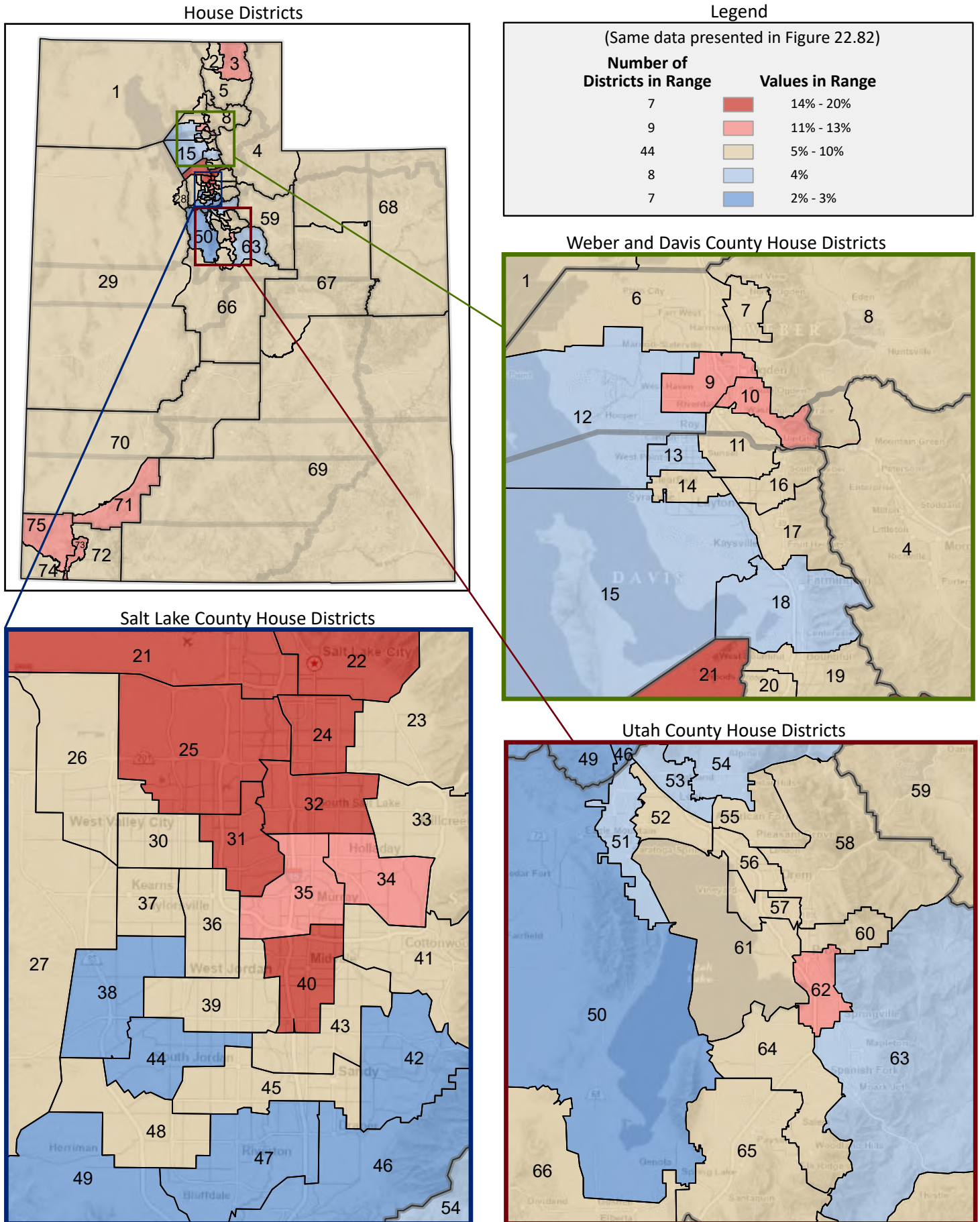

Figure 22.85 - HOUSING

Percentage of Occupied Housing Units, That are Renter-Occupied and Moved into After 2014

(Last category in Figure 22.74; same data presented in Figure 22.86)

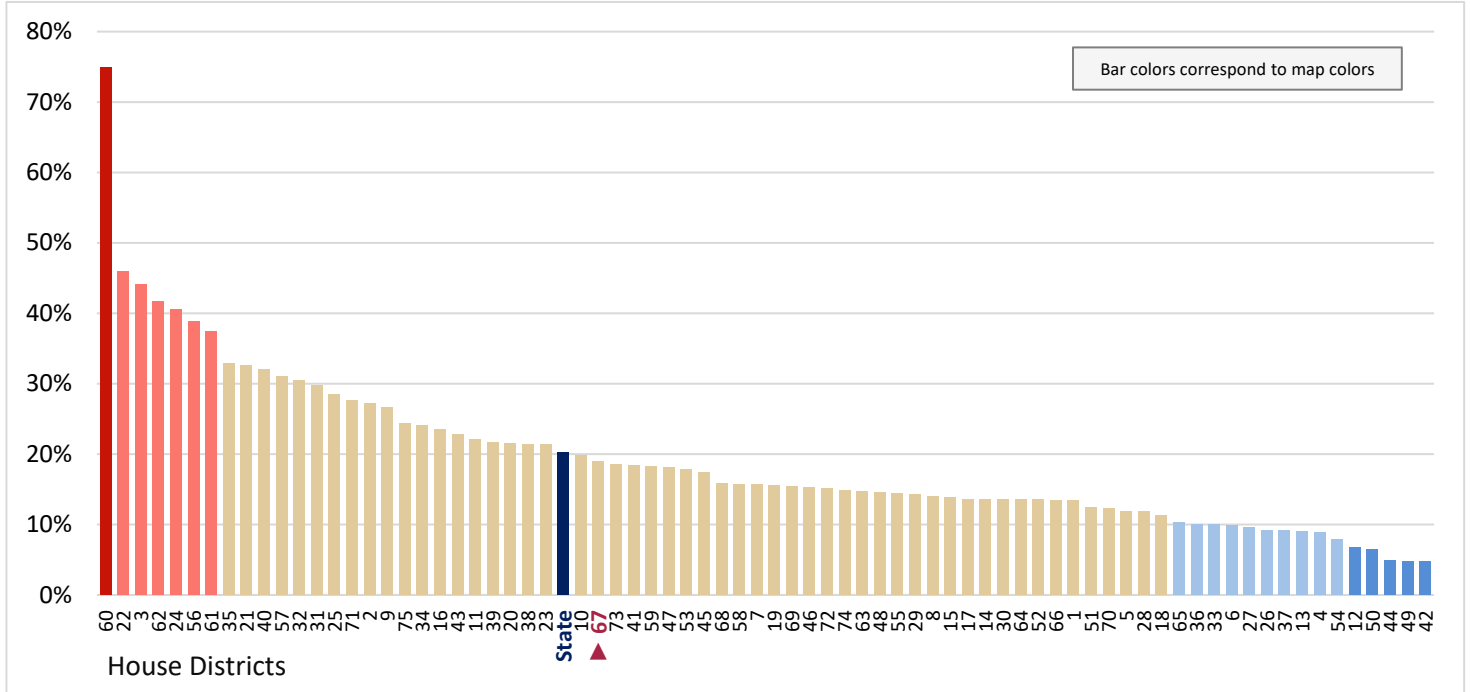
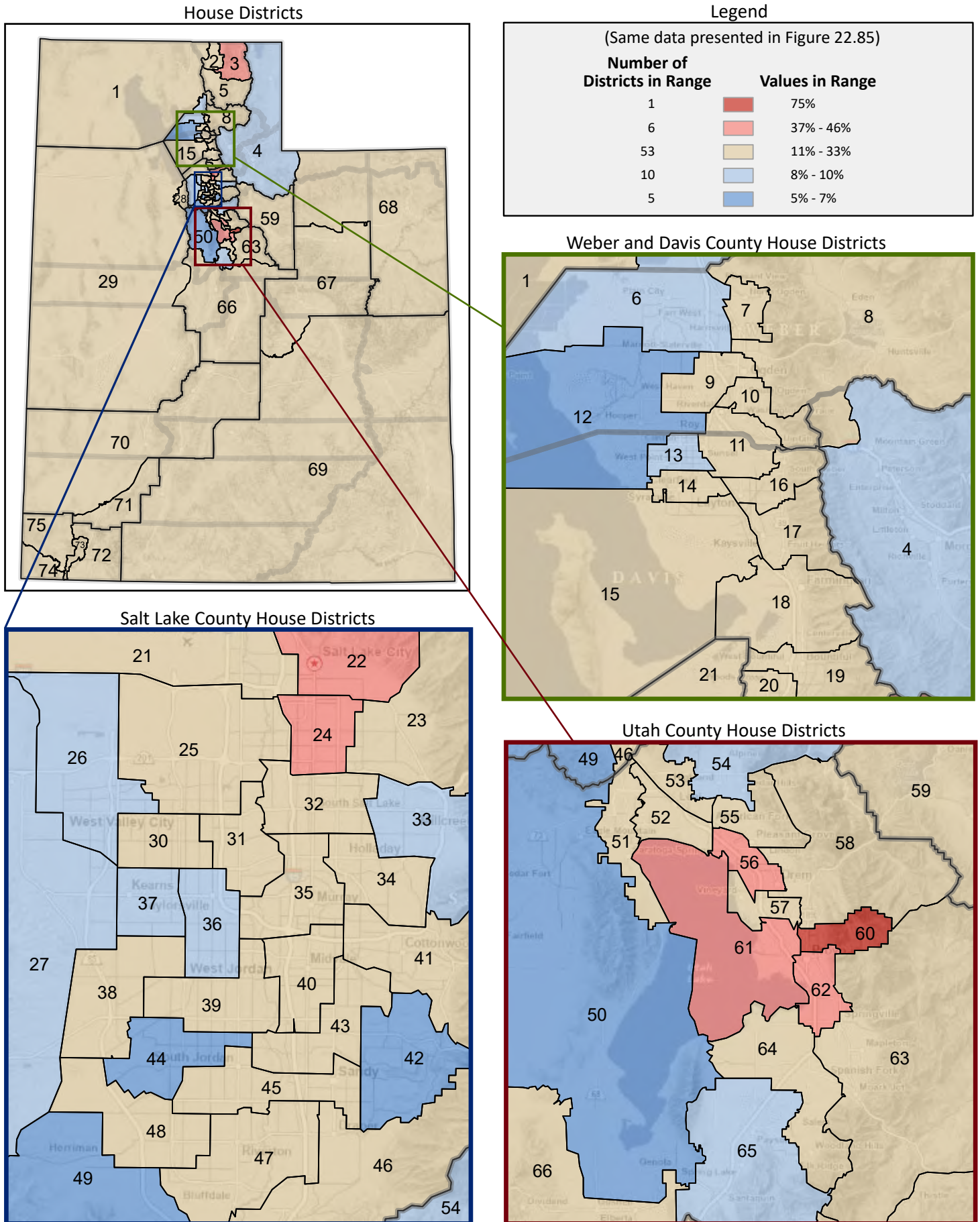

Figure 22.86 - HOUSING
**Percentage of Occupied Housing Units, That are Renter-Occupied
 and Moved into After 2014**



(Categories are mutually exclusive and sum to 100%)

Figure 22.89 - HOUSING

Percentage of Renter-Occupied Housing Units, For Which Gross Rent is Less Than \$500

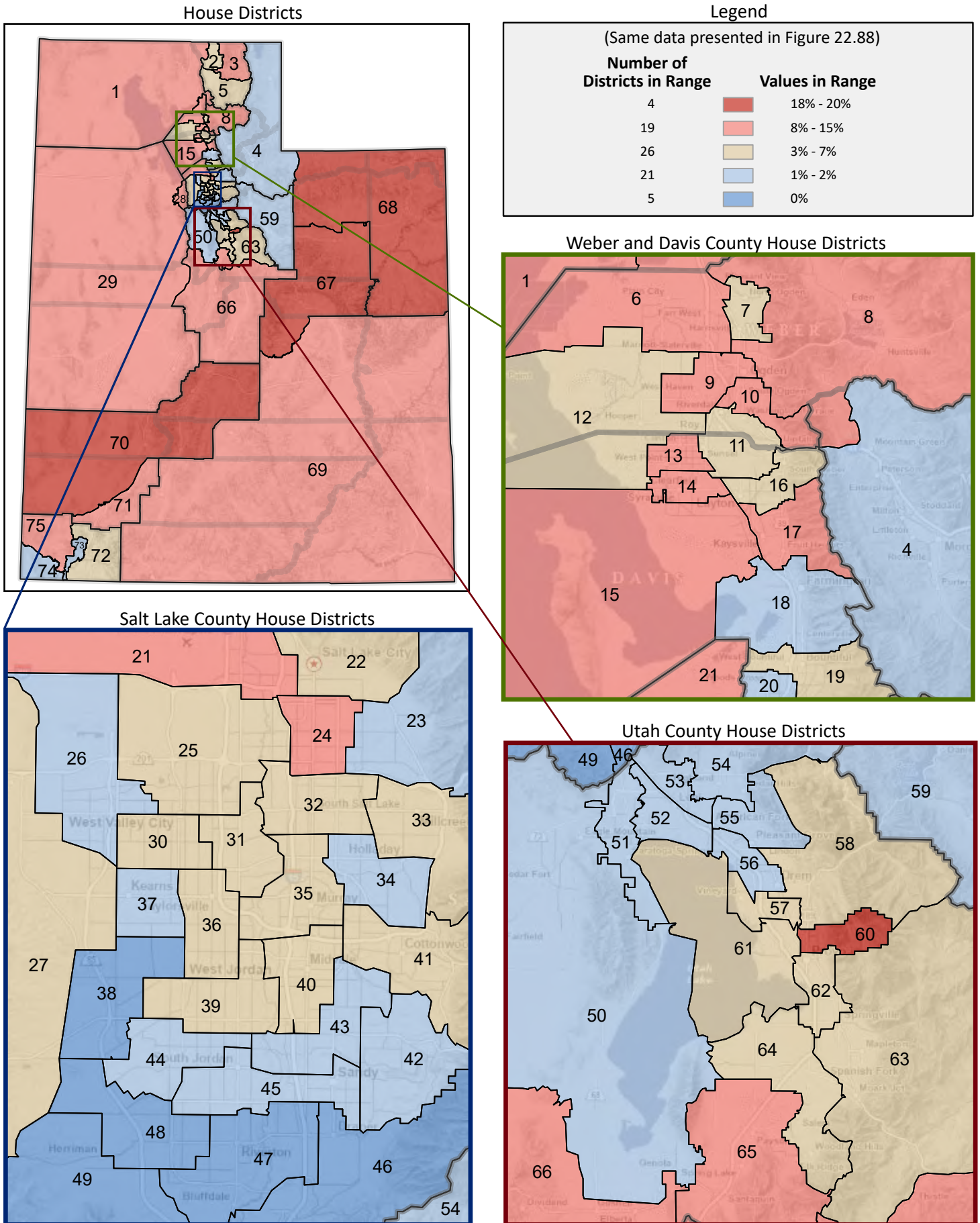

Percentage of Renter-Occupied Housing Units, For Which Gross Rent is \$500 to \$749

Bar colors correspond to map colors

| House District | Percentage |
|----------------|------------|
| 3 | 42.5% |
| 4 | 38.5% |
| 5 | 36.5% |
| 6 | 36.0% |
| 7 | 31.5% |
| 8 | 29.0% |
| 9 | 28.5% |
| 10 | 27.5% |
| 11 | 26.5% |
| 12 | 22.5% |
| 13 | 22.0% |
| 14 | 22.5% |
| 15 | 15.5% |
| 16 | 15.0% |
| 17 | 14.5% |
| 18 | 14.0% |
| 19 | 13.5% |
| 20 | 13.0% |
| 21 | 13.0% |
| 22 | 12.5% |
| 23 | 12.5% |
| 24 | 12.5% |
| 25 | 12.5% |
| 26 | 12.5% |
| 27 | 12.5% |
| 28 | 12.5% |
| 29 | 12.5% |
| 30 | 12.5% |
| 31 | 12.5% |
| 32 | 12.5% |
| 33 | 12.5% |
| 34 | 12.5% |
| 35 | 12.5% |
| 36 | 12.5% |
| 37 | 12.5% |
| 38 | 12.5% |
| 39 | 10.0% |
| 40 | 10.0% |
| 41 | 10.0% |
| 42 | 10.0% |
| 43 | 10.0% |
| 44 | 10.0% |
| 45 | 10.0% |
| 46 | 10.0% |
| 47 | 10.0% |
| 48 | 10.0% |
| 49 | 10.0% |

Percentage of Renter-Occupied Housing Units, For Which Gross Rent is \$750 to \$999

Bar colors correspond to map colors

| House District | Percentage (approx.) |
|----------------|----------------------|
| 60 | 39% |
| 60 | 37% |
| 58 | 35% |
| 58 | 34% |
| 57 | 33% |
| 57 | 32% |
| 71 | 32% |
| 75 | 30% |
| 66 | 30% |
| 72 | 29% |
| 70 | 29% |
| 22 | 29% |
| 32 | 28% |
| 31 | 28% |
| 63 | 28% |
| 67 | 27% |
| 2 | 28% |
| 24 | 28% |
| 16 | 28% |
| 21 | 27% |
| 9 | 27% |
| 64 | 27% |
| 25 | 27% |
| 36 | 27% |
| 5 | 26% |
| 61 | 26% |
| 65 | 25% |
| 68 | 25% |
| 30 | 25% |
| 28 | 25% |
| 6 | 25% |
| 55 | 25% |
| 8 | 25% |
| 52 | 24% |
| 17 | 24% |
| State | 23% |
| 3 | 23% |
| 14 | 23% |
| 69 | 22% |
| 73 | 22% |
| 34 | 22% |
| 27 | 22% |
| 19 | 21% |
| 15 | 21% |
| 40 | 21% |
| 31 | 20% |
| 11 | 20% |
| 18 | 20% |
| 20 | 19% |
| 33 | 19% |
| 12 | 19% |
| 56 | 19% |
| 74 | 19% |
| 35 | 18% |
| 13 | 18% |
| 23 | 18% |
| 4 | 16% |
| 39 | 15% |
| 45 | 12% |
| 41 | 11% |
| 59 | 11% |
| 50 | 10% |
| 37 | 9% |
| 49 | 8% |
| 53 | 7% |
| 47 | 6% |
| 38 | 5% |
| 54 | 5% |
| 26 | 5% |
| 44 | 4% |
| 46 | 3% |
| 42 | 3% |
| 51 | 3% |
| 43 | 2% |
| 48 | 2% |

Figure 22.92 - HOUSING

Percentage of Renter-Occupied Housing Units, For Which Gross Rent is \$500 to \$749

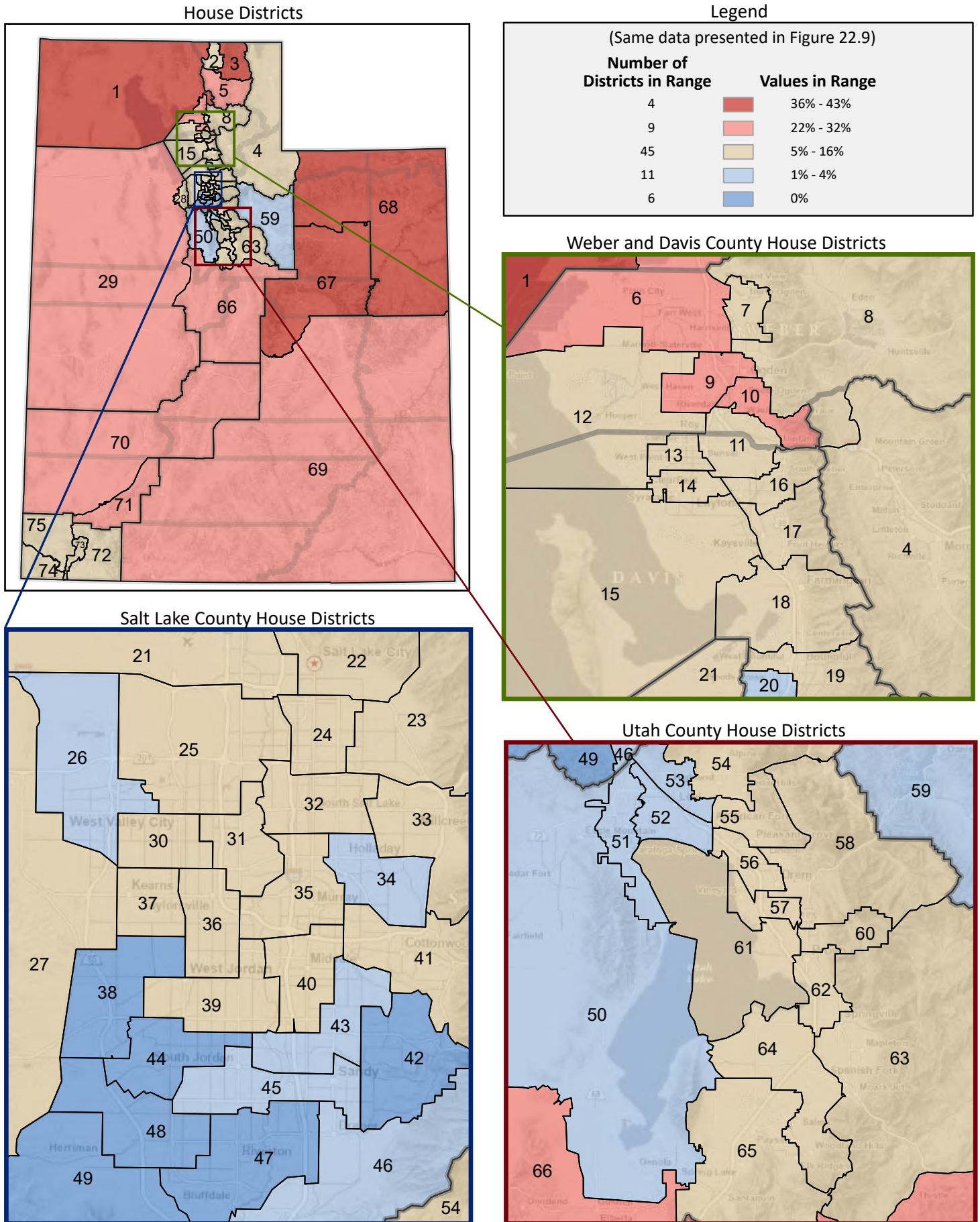

Figure 22.93 - HOUSING

Percentage of Renter-Occupied Housing Units, For Which Gross Rent is \$750 to \$999

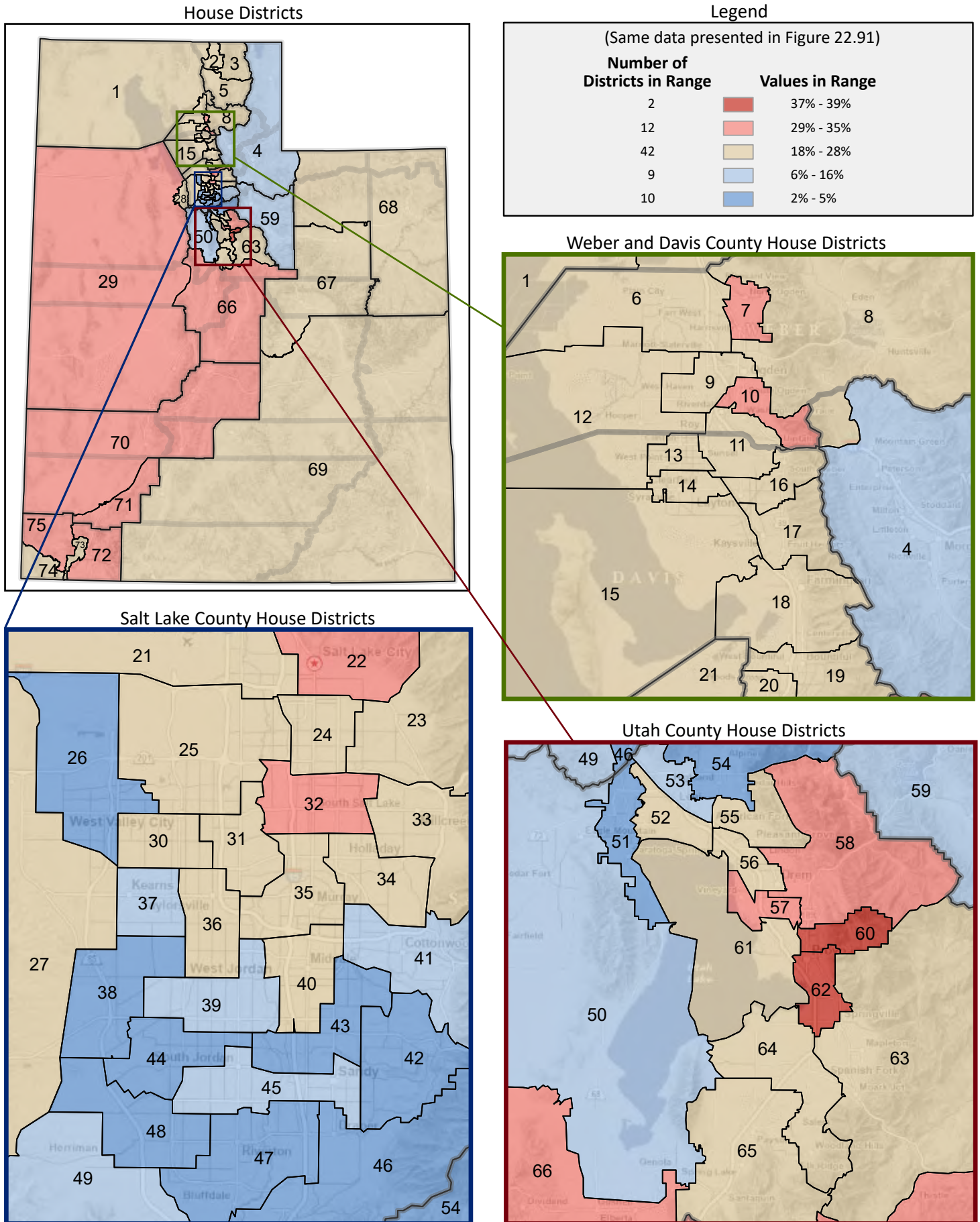

Figure 22.94 - HOUSING

Percentage of Renter-Occupied Housing Units, For Which Gross Rent is \$1000 to \$1499

(Fourth category in Figure 22.87; same data presented in Figure 22.96)

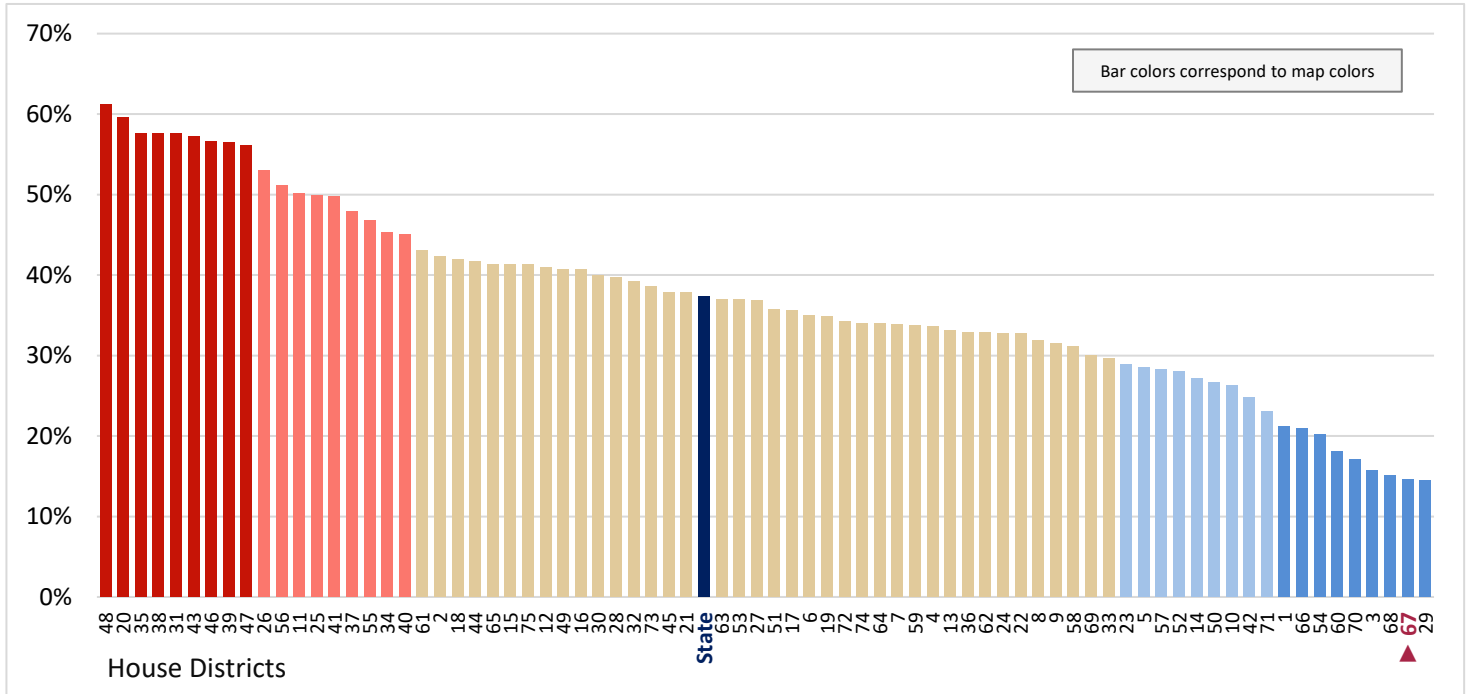

Figure 22.95 - HOUSING

Percentage of Renter-Occupied Housing Units, For Which Gross Rent is \$1500 to \$1999

(Fifth category in Figure 22.87; same data presented in Figure 22.97)

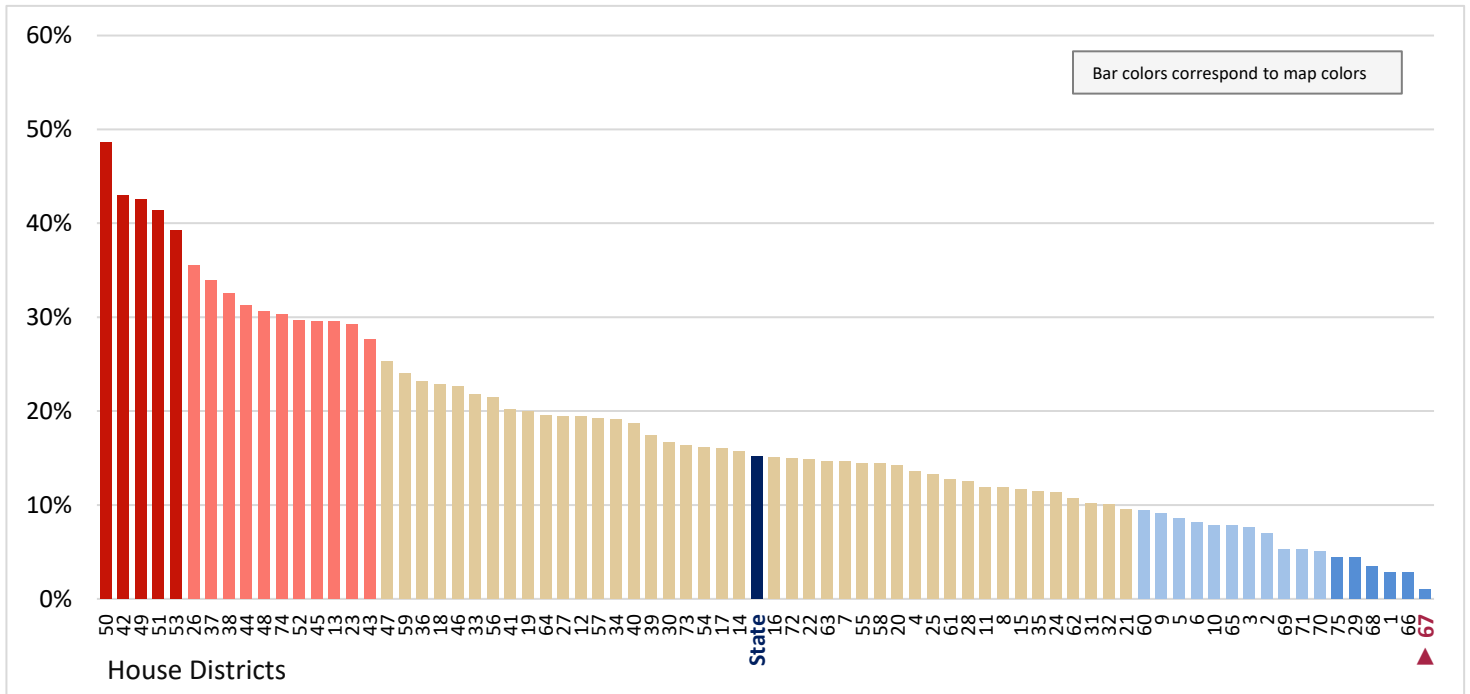

Figure 22.96 - HOUSING

Percentage of Renter-Occupied Housing Units, For Which Gross Rent is \$1000 to \$1499

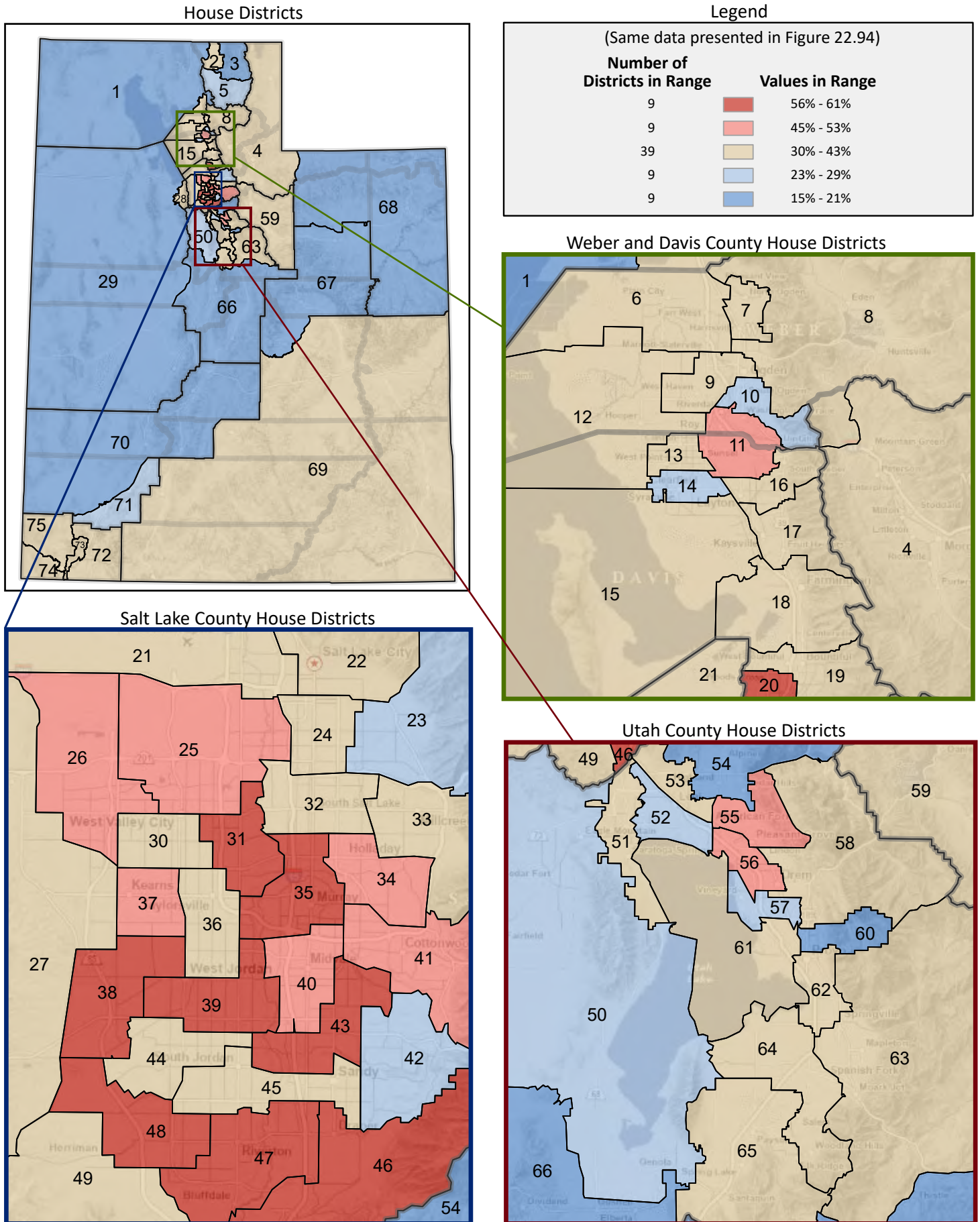

Figure 22.97 - HOUSING

Percentage of Renter-Occupied Housing Units, For Which Gross Rent is \$1500 to \$1999

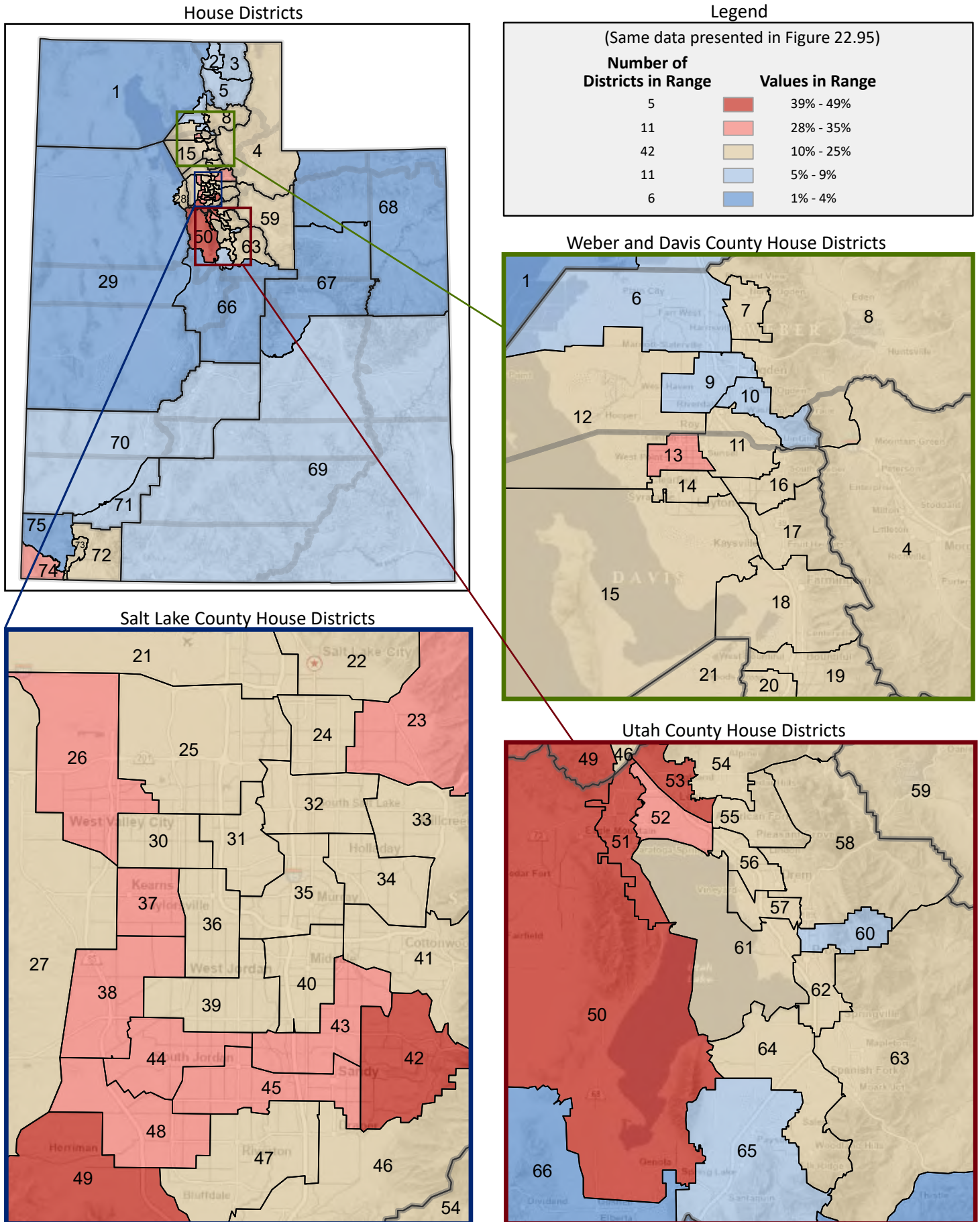

Figure 22.98 - HOUSING

Percentage of Renter-Occupied Housing Units, For Which Gross Rent is \$2000 to \$2499

(Sixth category in Figure 22.87; same data presented in Figure 22.100)

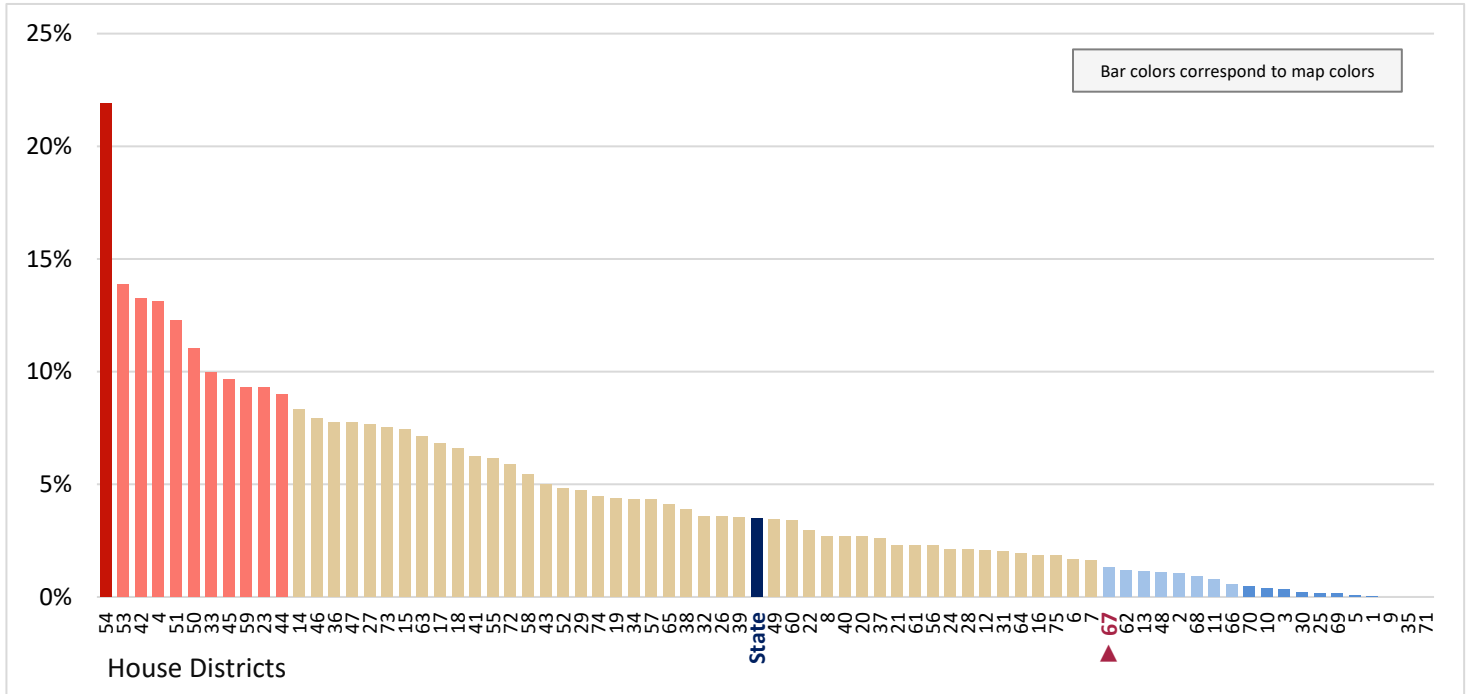

Figure 22.99 - HOUSING

Percentage of Renter-Occupied Housing Units, For Which Gross Rent is \$2500+

(Last category in Figure 22.87; same data presented in Figure 22.101)

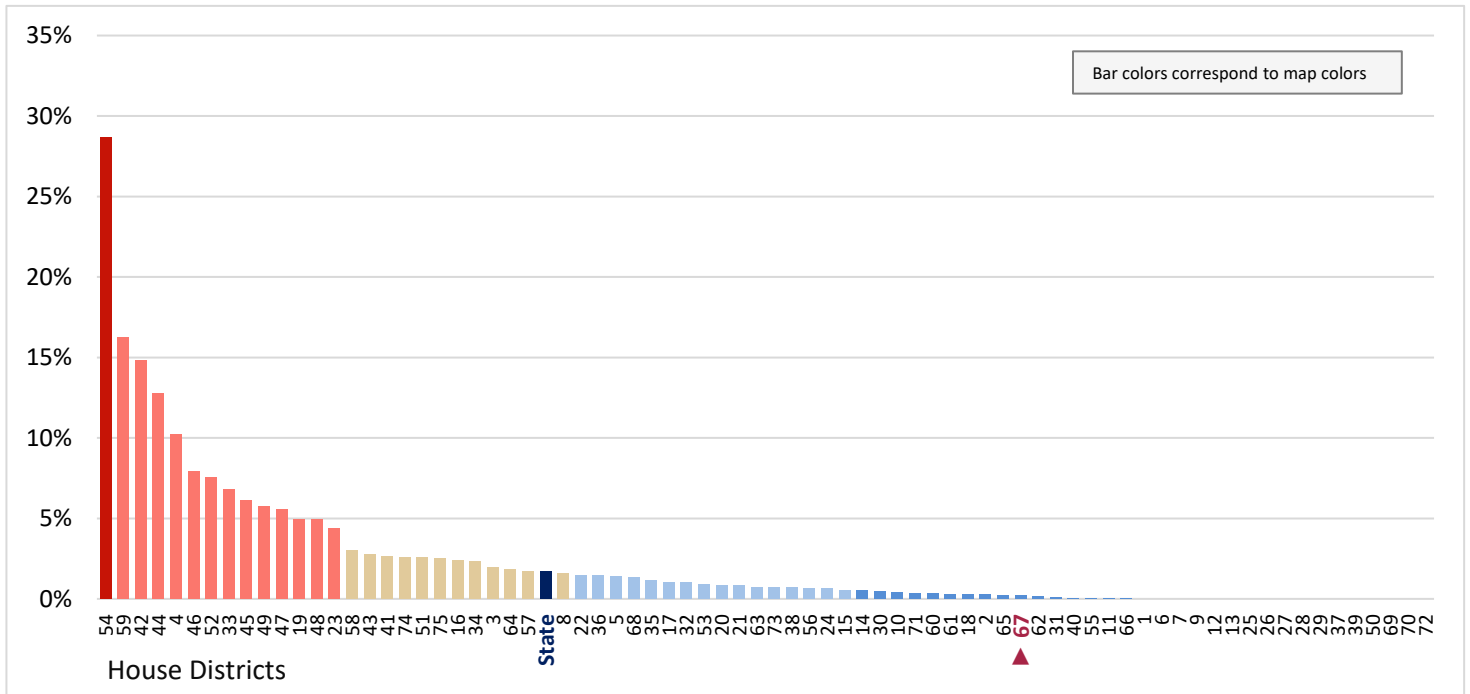

Figure 22.100 - HOUSING

Percentage of Renter-Occupied Housing Units, For Which Gross Rent is \$2000 to \$2499

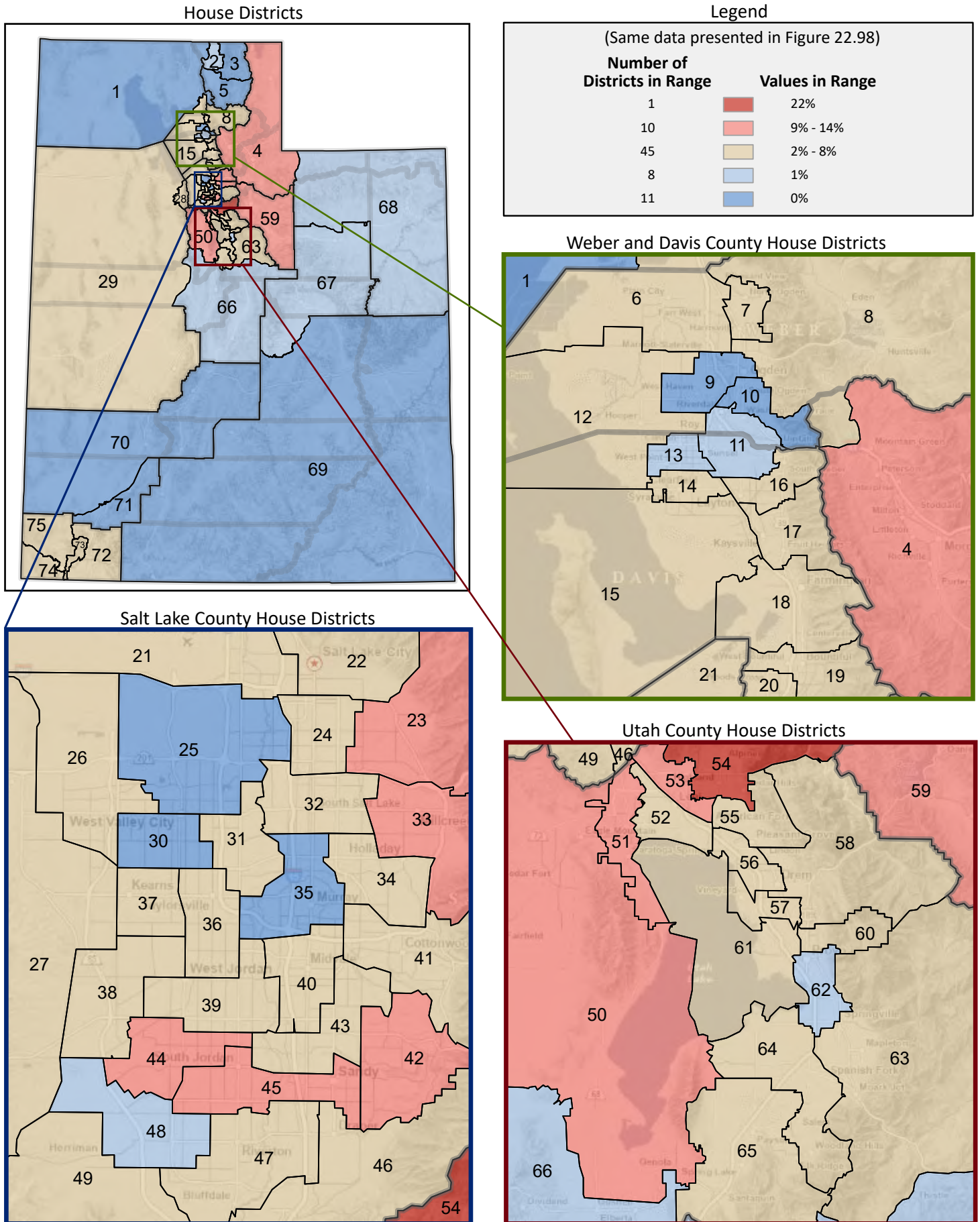

Figure 22.101 - HOUSING

Percentage of Renter-Occupied Housing Units, For Which Gross Rent is \$2500+

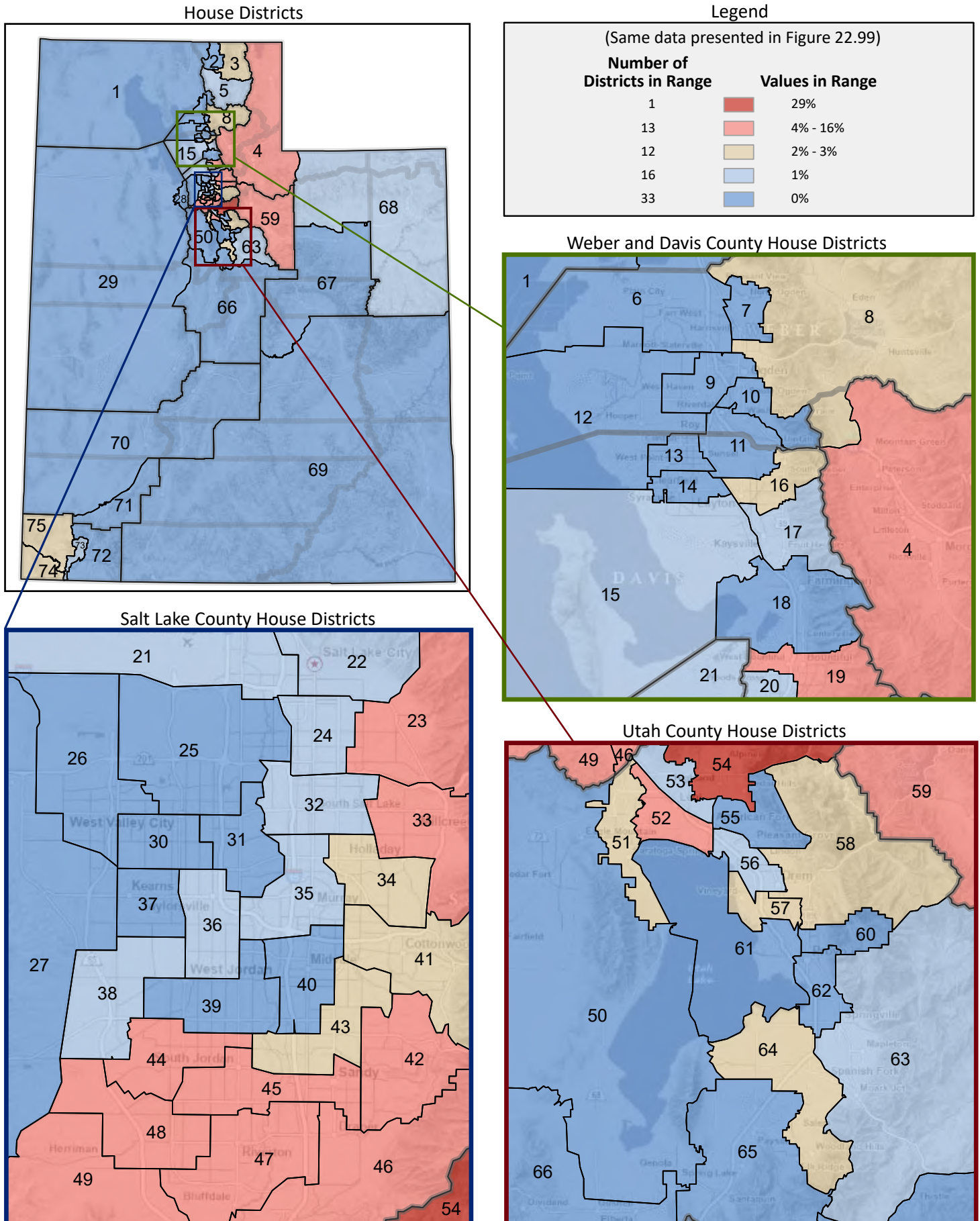

Figure 22.102 - HOUSING

Percentage of Renter-Occupied Housing Units, by Gross Rent as a Percentage of Household Income*

(Categories are mutually exclusive and sum to 100%)

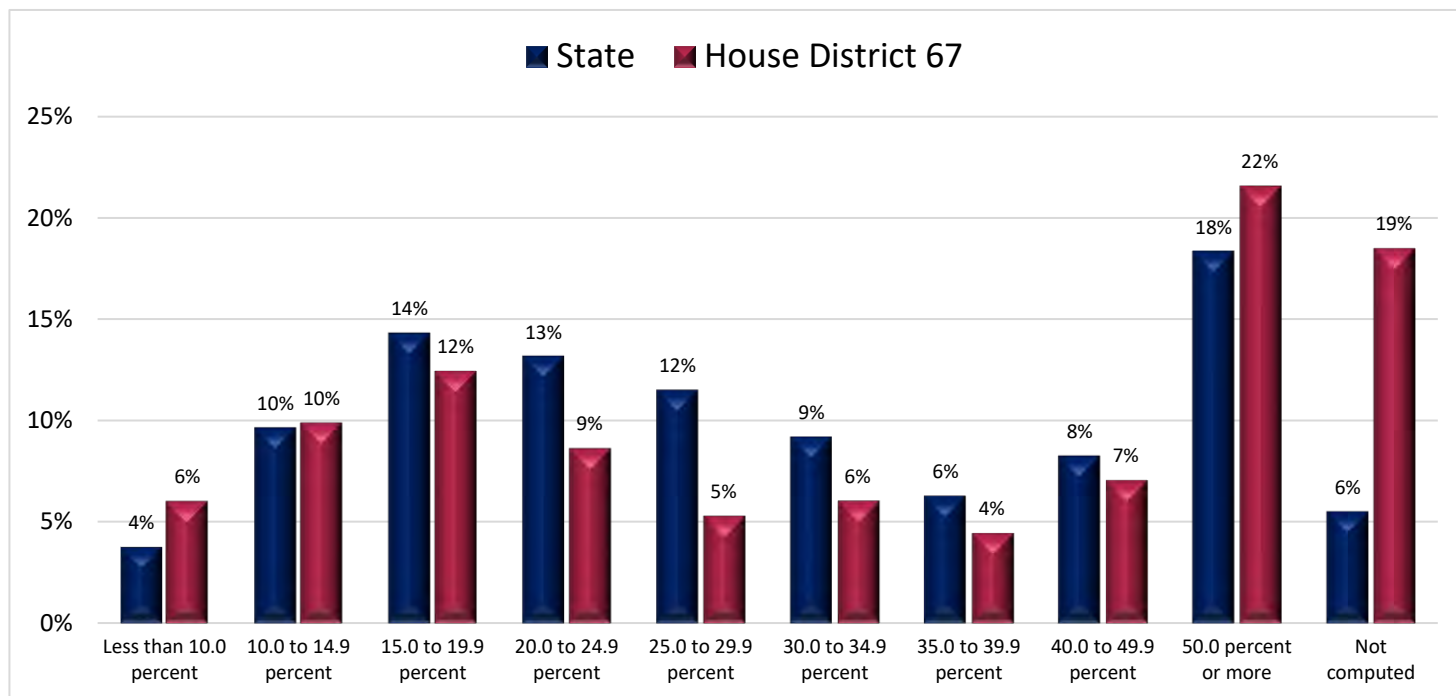
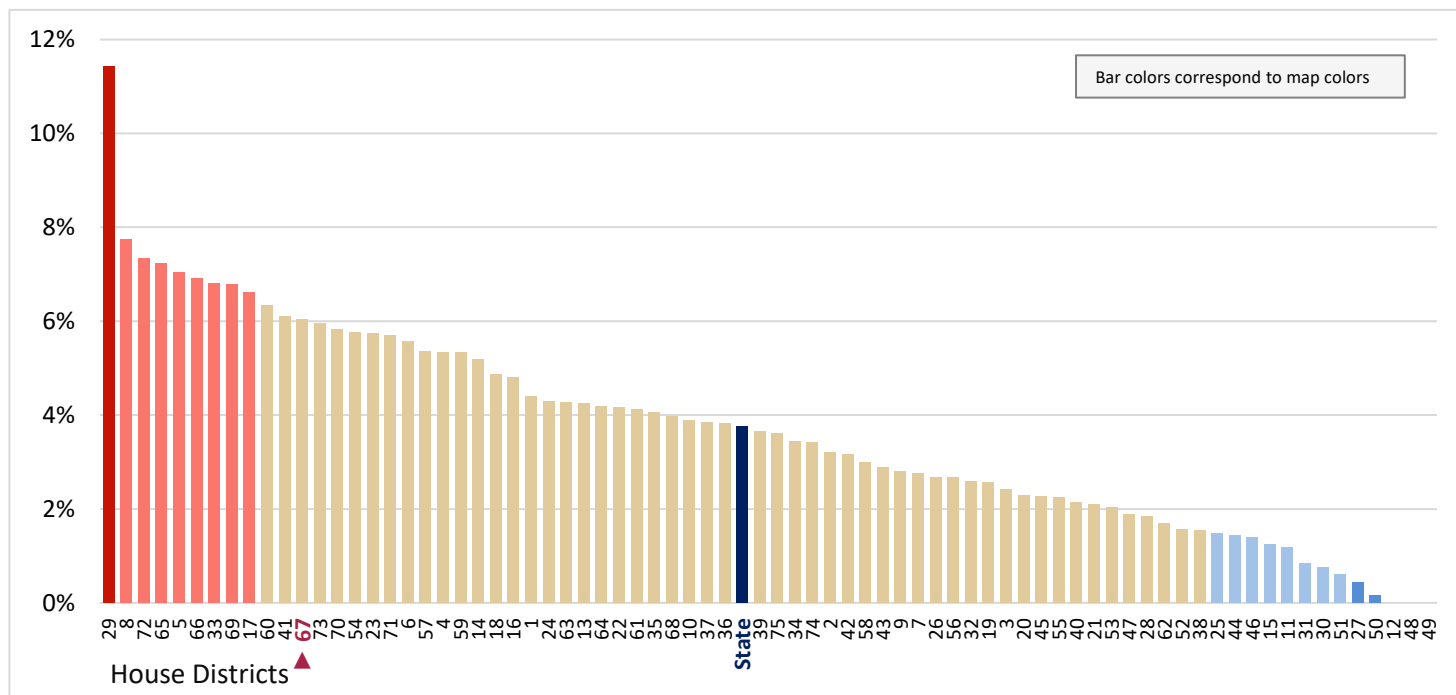

Figure 22.103 - HOUSING

Percentage of Renter-Occupied Housing Units, For Which Gross Rent is Less than 10.0 Percent of Household Income

(First category in Figure 22.102; same data presented in Figure 22.104)



* Gross rent is the contract rent plus the estimated average monthly cost of utilities (electricity, gas, water, and sewer) and fuels (oil, coal, kerosene, wood, etc.) if these are paid by the renter (or paid for the renter by someone else). Gross rent is intended to eliminate differentials that result from varying practices with respect to the inclusion of utilities and fuels as part of the rental payment.

Figure 22.104 - HOUSING

Percentage of Renter-Occupied Housing Units, For Which Gross Rent is Less than 10.0 Percent of Household Income

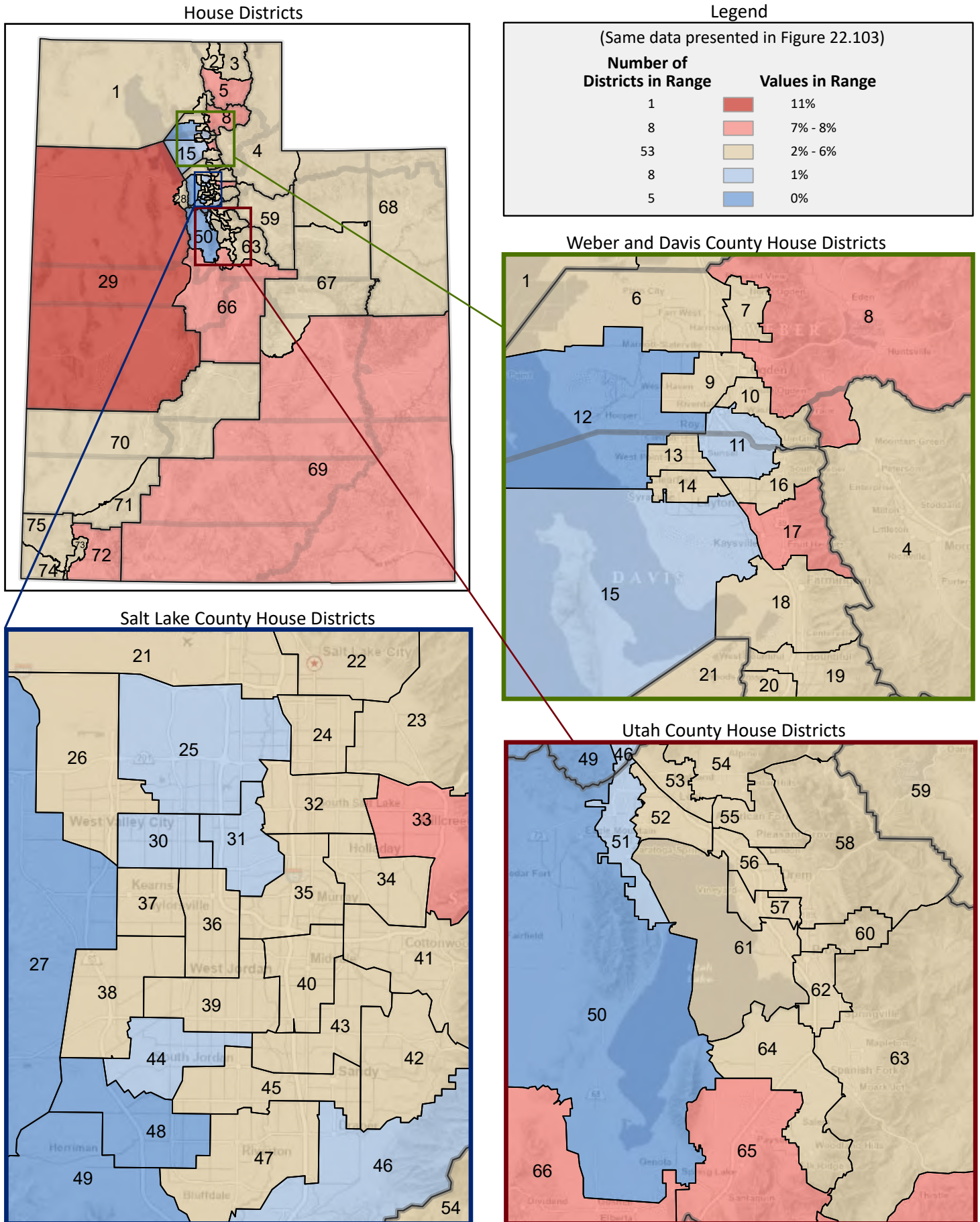

Figure 22.105 - HOUSING

Percentage of Renter-Occupied Housing Units, For Which Gross Rent is 10.0 to 14.9 Percent of Household Income

(Second category in Figure 22.102; same data presented in Figure 22.107)

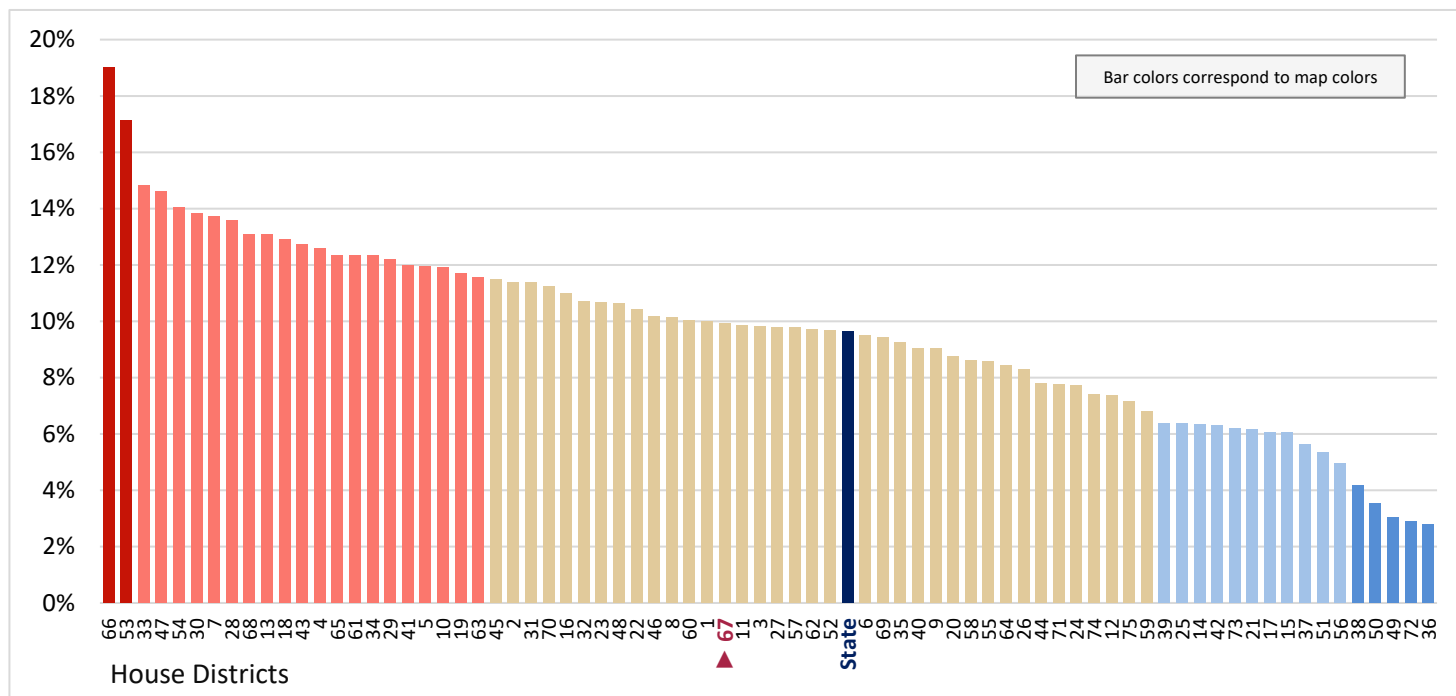

Figure 22.106 - HOUSING

Percentage of Renter-Occupied Housing Units, For Which Gross Rent is 15.0 to 19.9 Percent of Household Income

(Third category in Figure 22.102; same data presented in Figure 22.108)

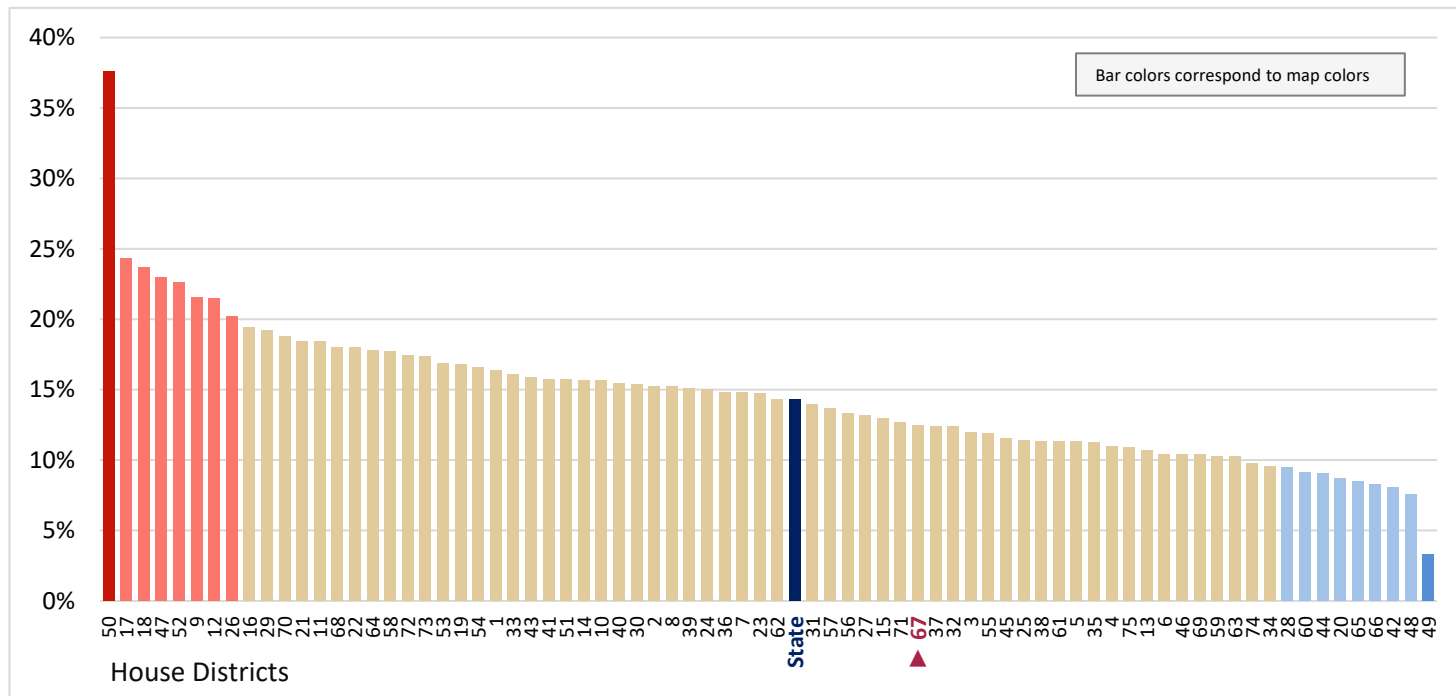

Figure 22.107 - HOUSING

Percentage of Renter-Occupied Housing Units, For Which Gross Rent is 10.0 to 14.9 Percent of Household Income

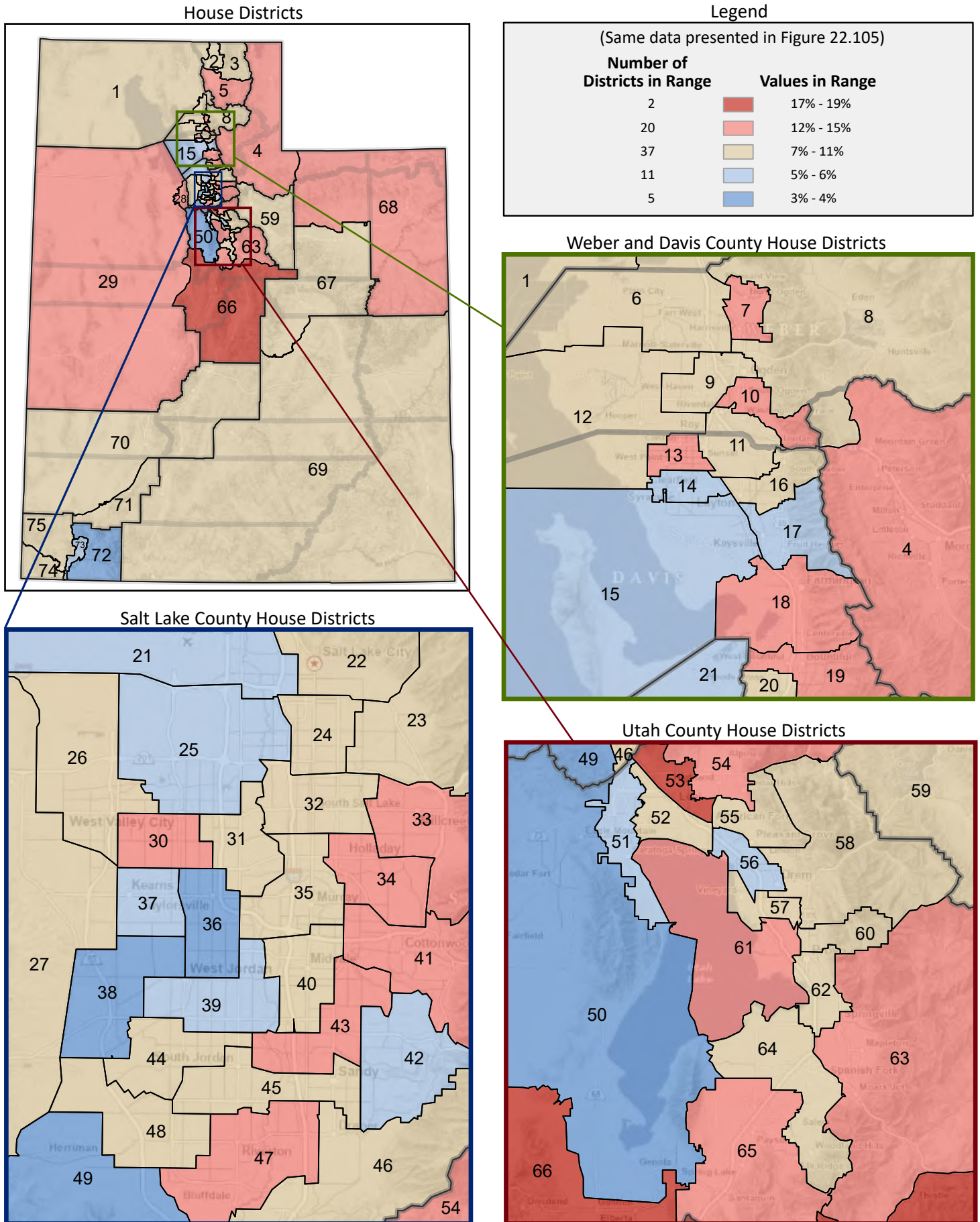
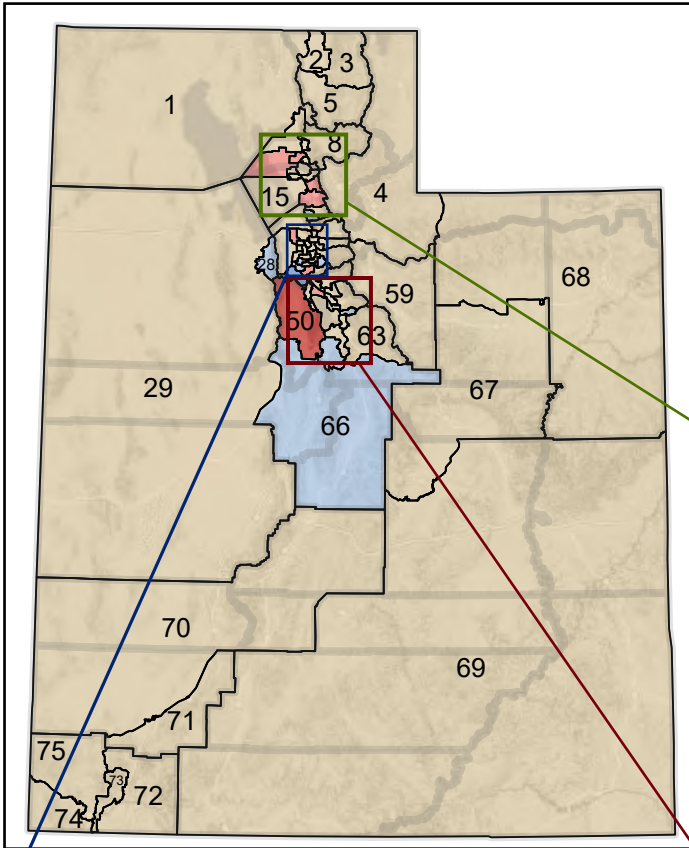

Figure 22.108 - HOUSING

Percentage of Renter-Occupied Housing Units, For Which Gross Rent is 15.0 to 19.9 Percent of Household Income

House Districts



Legend

(Same data presented in Figure 22.106)

| Number of Districts in Range | Values in Range |
|------------------------------|-----------------|
| 1 | 38% |
| 7 | 20% - 24% |
| 58 | 10% - 19% |
| 8 | 8% - 9% |
| 1 | 3% |

Weber and Davis County House Districts

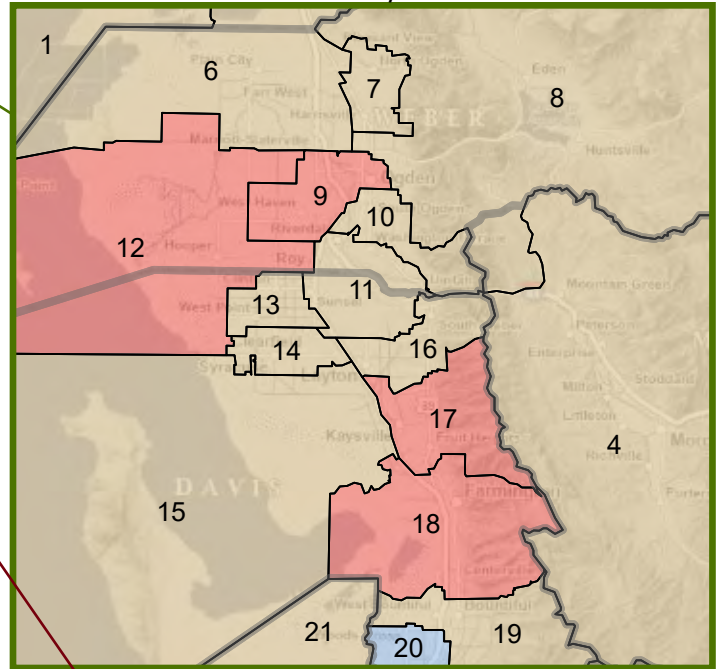

Salt Lake County House Districts

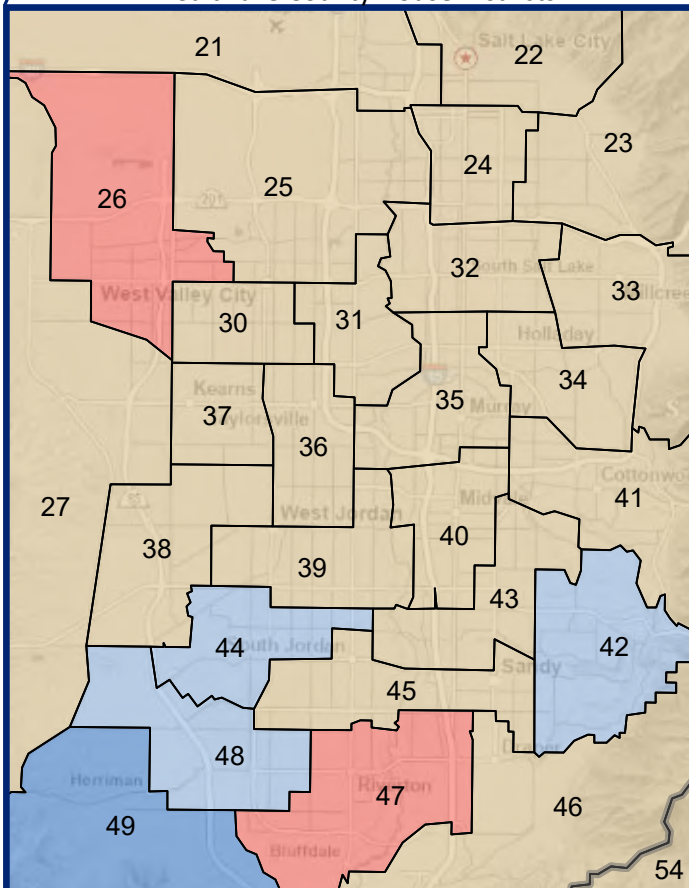

Utah County House Districts

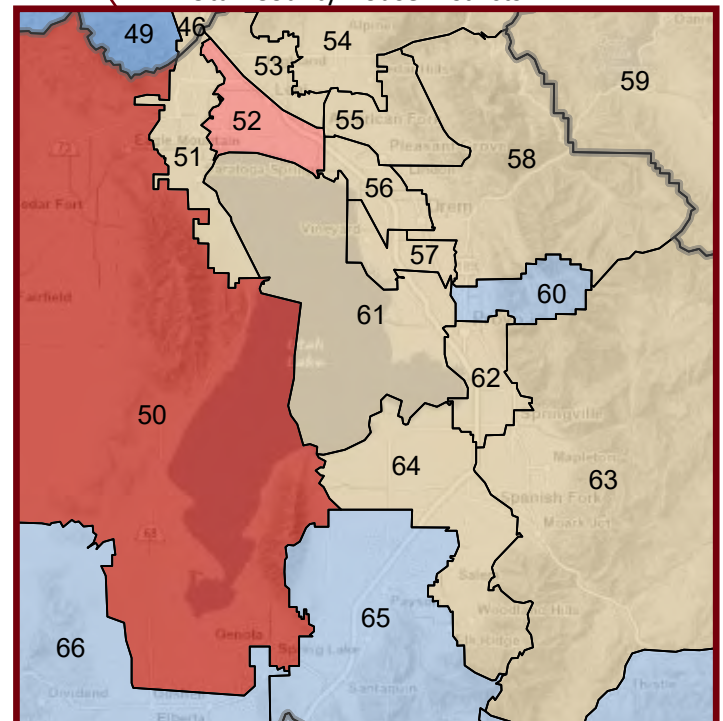

Figure 22.109 - HOUSING

Percentage of Renter-Occupied Housing Units, For Which Gross Rent is 20.0 to 24.9 Percent of Household Income

(Fourth category in Figure 22.102; same data presented in Figure 22.111)

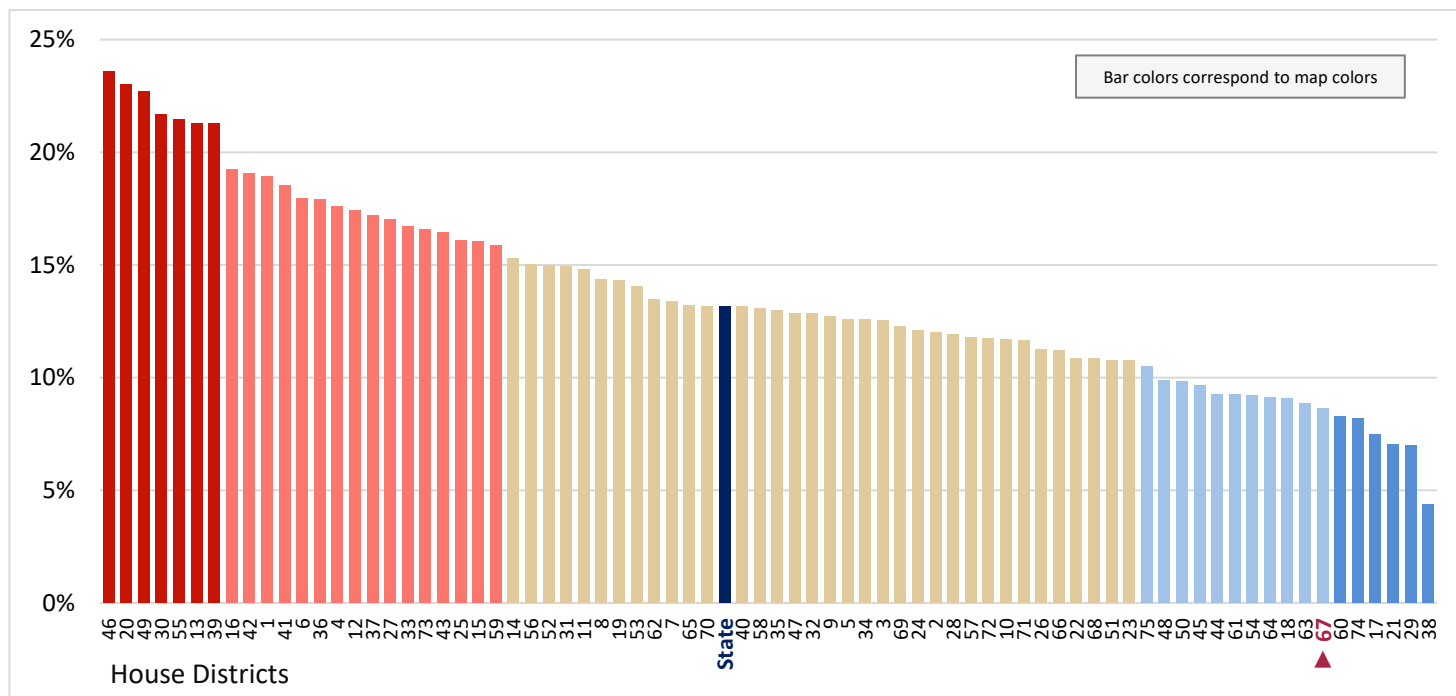

Figure 22.110 - HOUSING

Percentage of Renter-Occupied Housing Units, For Which Gross Rent is 25.0 to 29.9 Percent of Household Income

(Fifth category in Figure 22.102; same data presented in Figure 22.112)

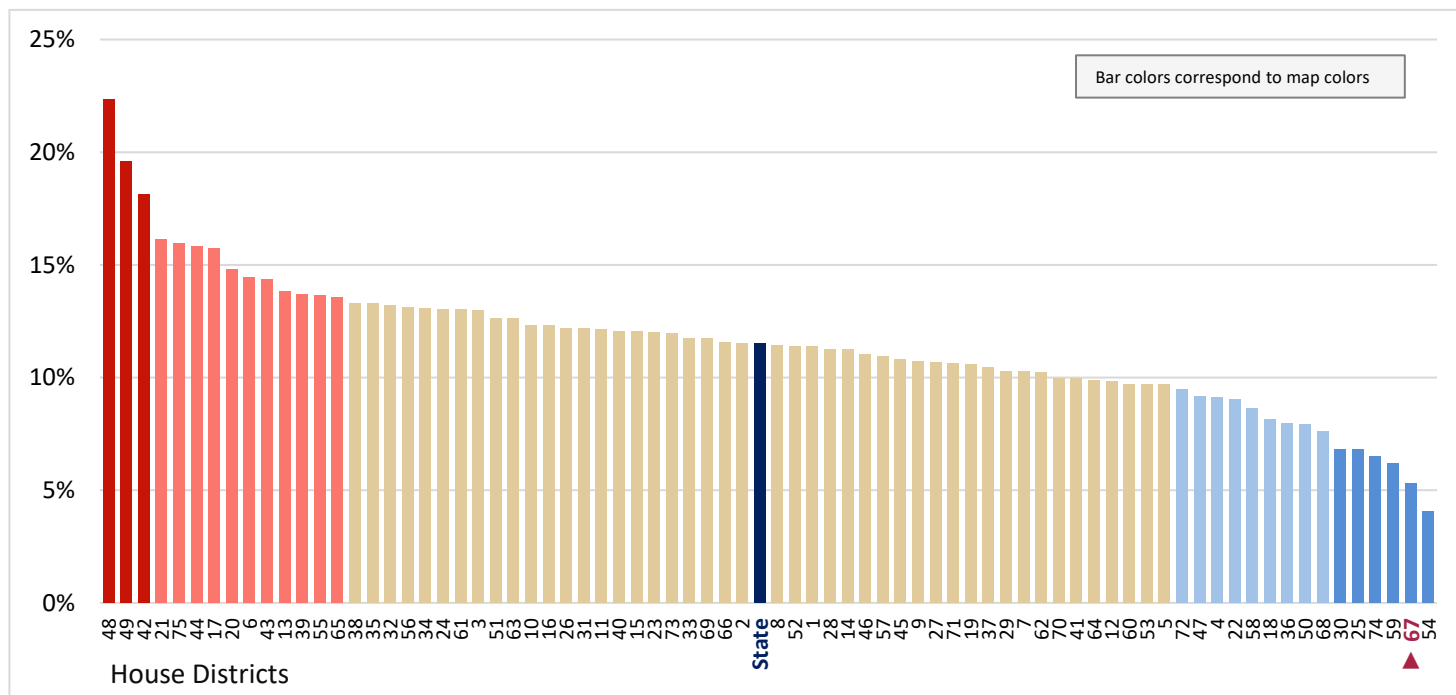
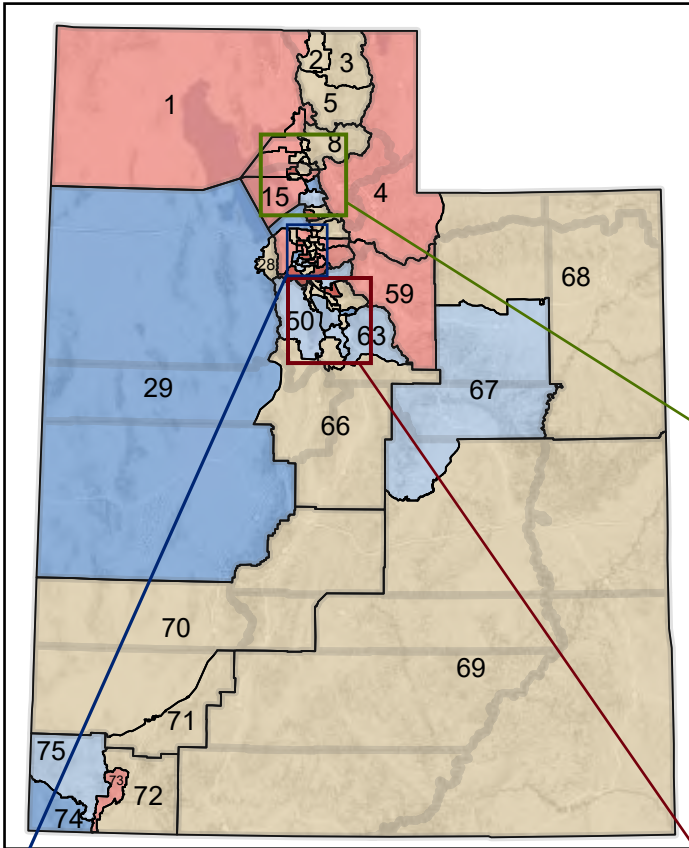

Figure 22.111 - HOUSING

Percentage of Renter-Occupied Housing Units, For Which Gross Rent is 20.0 to 24.9 Percent of Household Income

House Districts



Legend

(Same data presented in Figure 22.109)

| Number of Districts in Range | Values in Range |
|------------------------------|-----------------|
| 7 | 21% - 24% |
| 16 | 16% - 19% |
| 35 | 11% - 15% |
| 11 | 9% - 10% |
| 6 | 4% - 8% |

Weber and Davis County House Districts

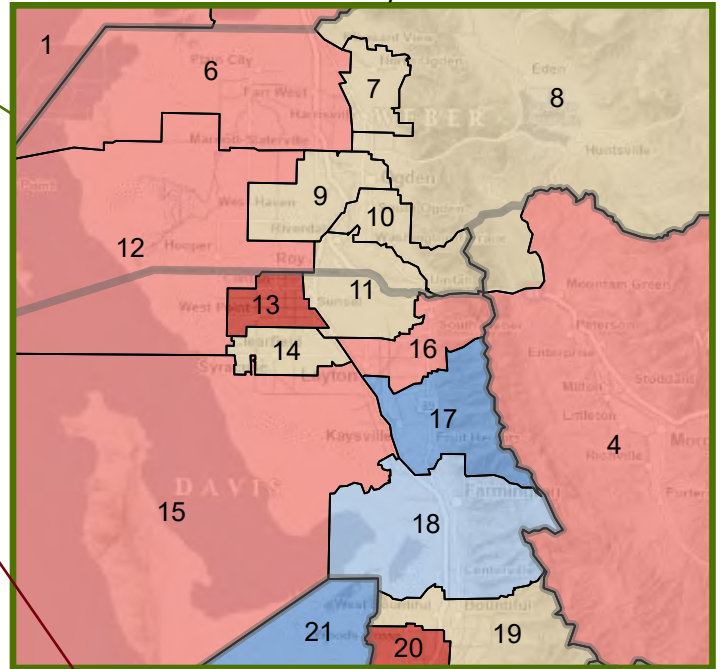

Salt Lake County House Districts

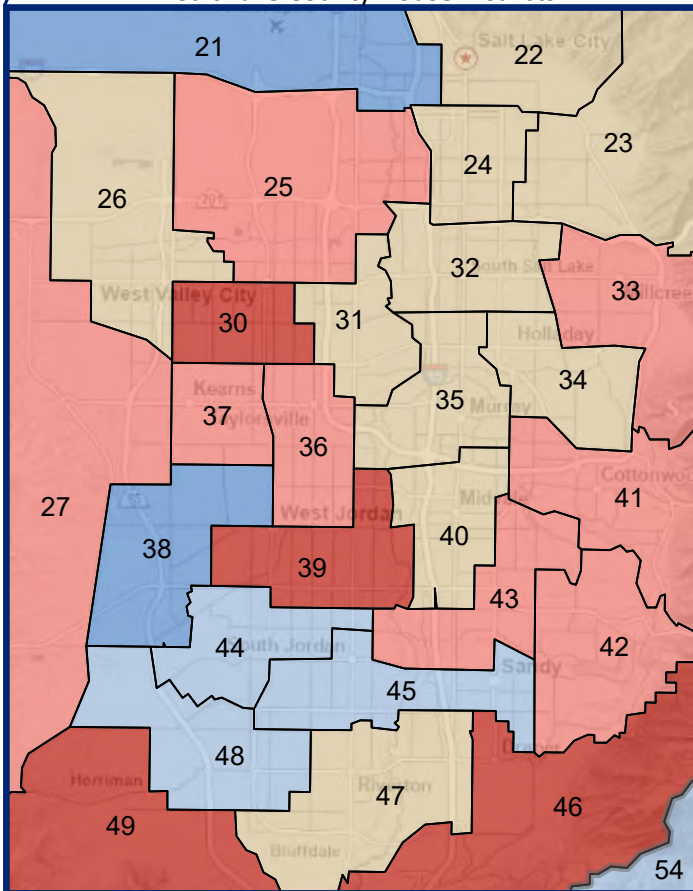

Utah County House Districts

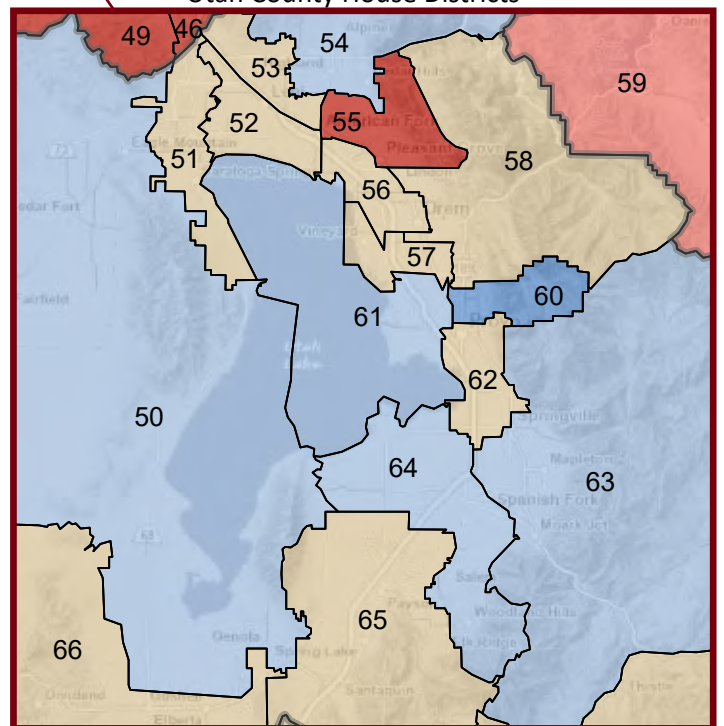
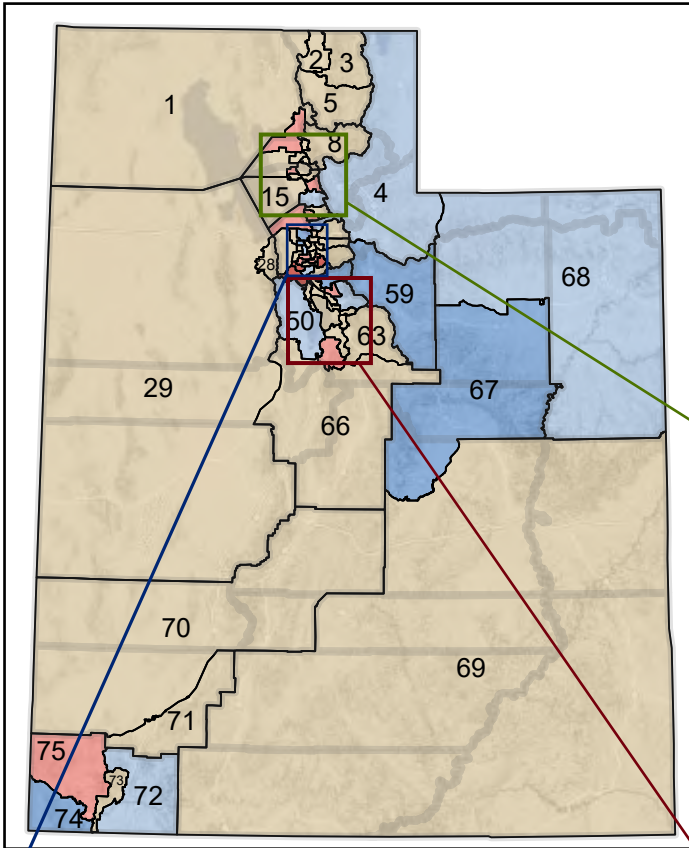

Figure 22.112 - HOUSING

Percentage of Renter-Occupied Housing Units, For Which Gross Rent is 25.0 to 29.9 Percent of Household Income

House Districts



Legend

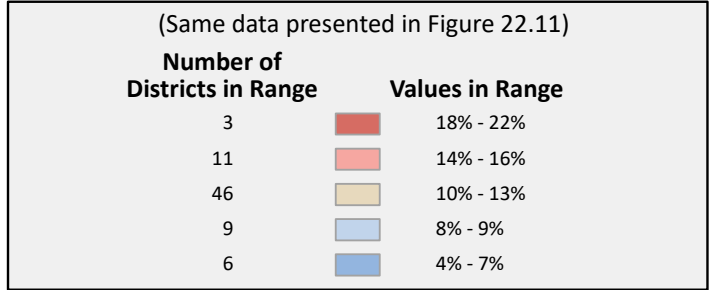

Weber and Davis County House Districts

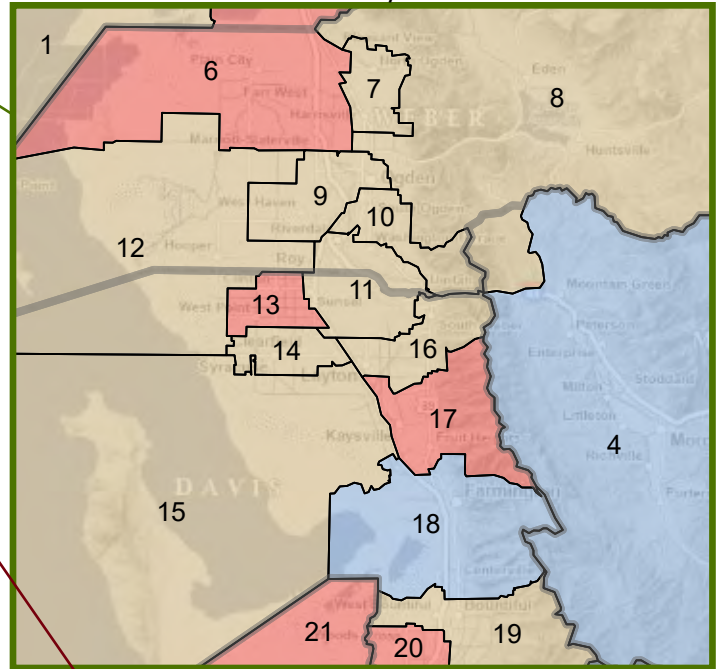

Salt Lake County House Districts

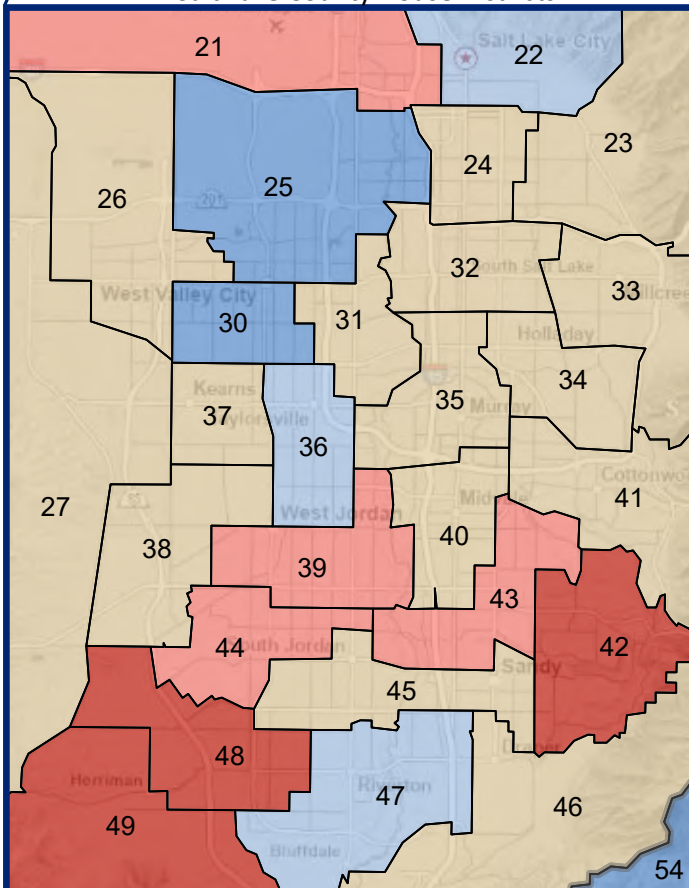

Utah County House Districts

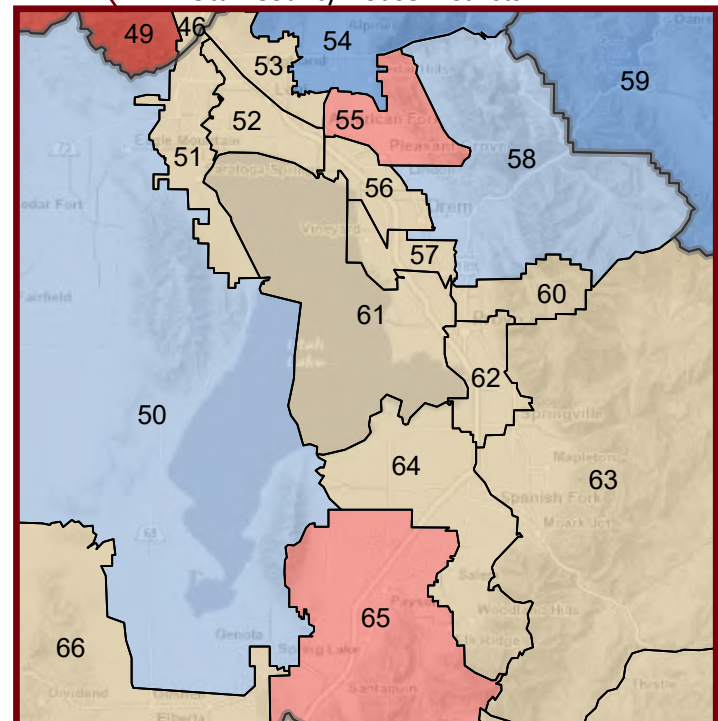

Figure 22.113 - HOUSING

Percentage of Renter-Occupied Housing Units, For Which Gross Rent is 30.0 to 34.9 Percent of Household Income

(Sixth category in Figure 22.102; same data presented in Figure 22.115)

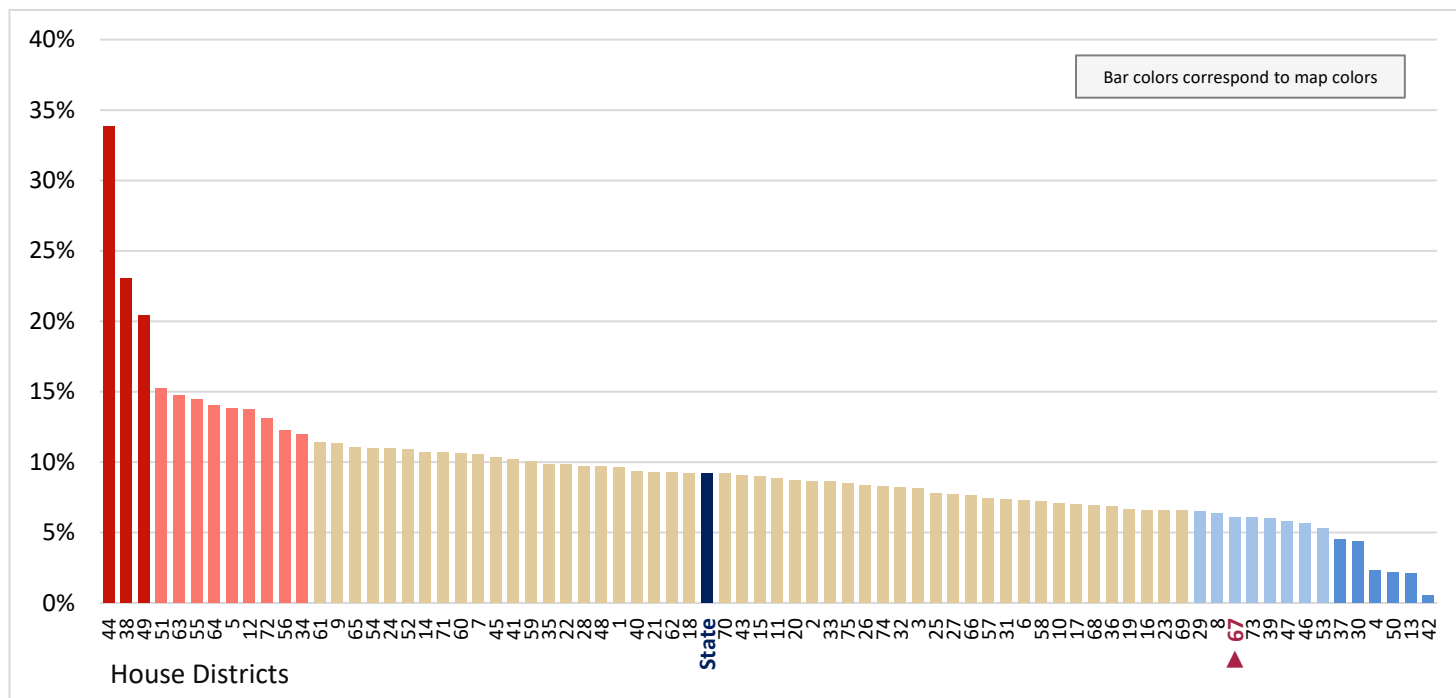

Figure 22.114 - HOUSING

Percentage of Renter-Occupied Housing Units, For Which Gross Rent is 35.0 to 39.9 Percent of Household Income

(Seventh category in Figure 22.102; same data presented in Figure 22.116)

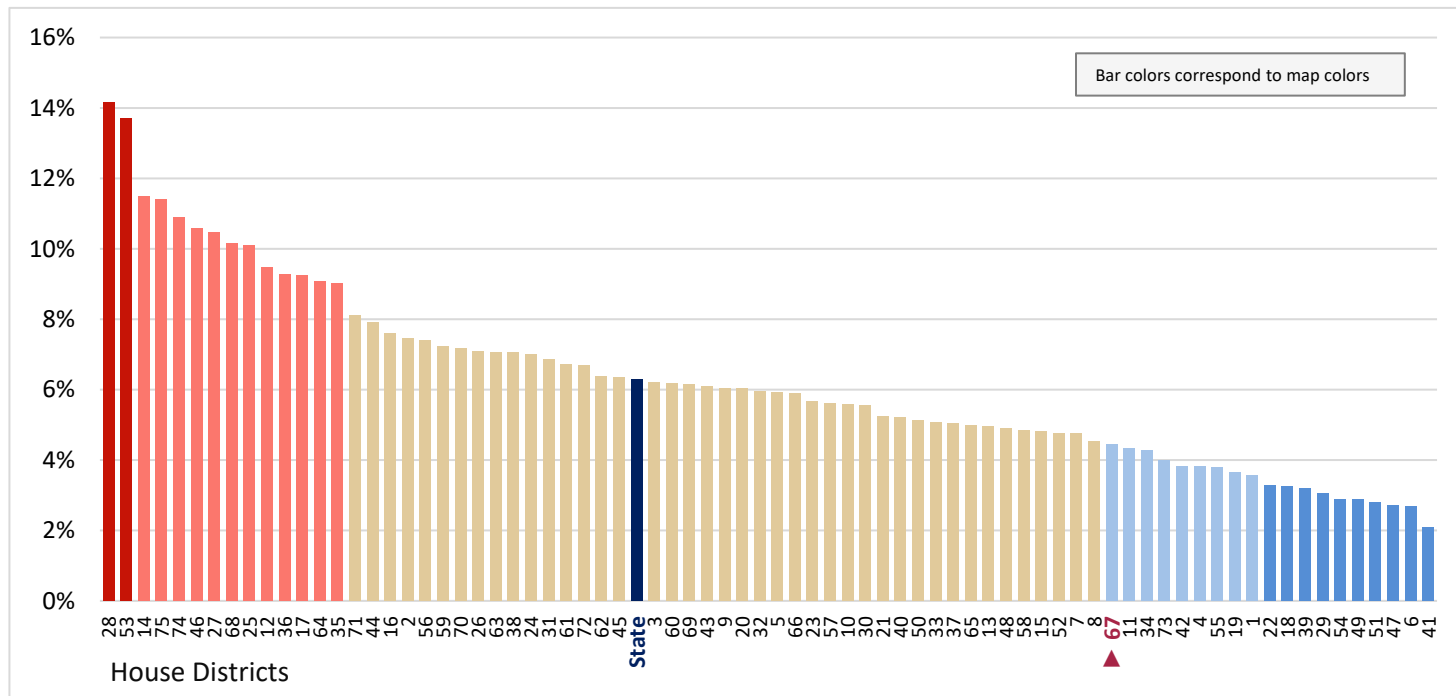
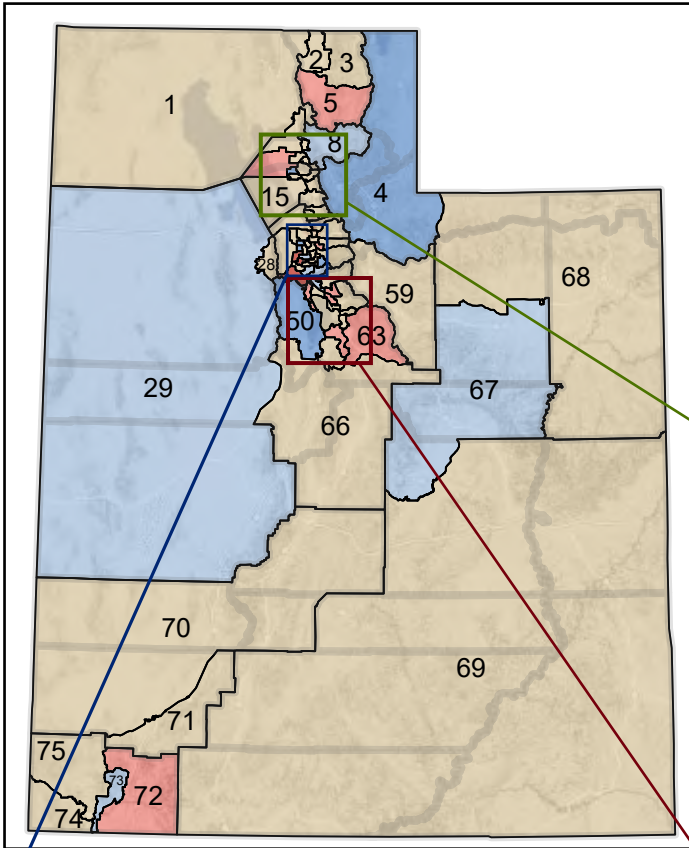

Figure 22.115 - HOUSING

Percentage of Renter-Occupied Housing Units, For Which Gross Rent is 30.0 to 34.9 Percent of Household Income

House Districts



Legend

(Same data presented in Figure 22.113)

| Number of Districts in Range | Values in Range |
|------------------------------|-----------------|
| 3 | 20% - 34% |
| 9 | 12% - 15% |
| 49 | 7% - 11% |
| 8 | 5% - 6% |
| 6 | 1% - 4% |

Weber and Davis County House Districts

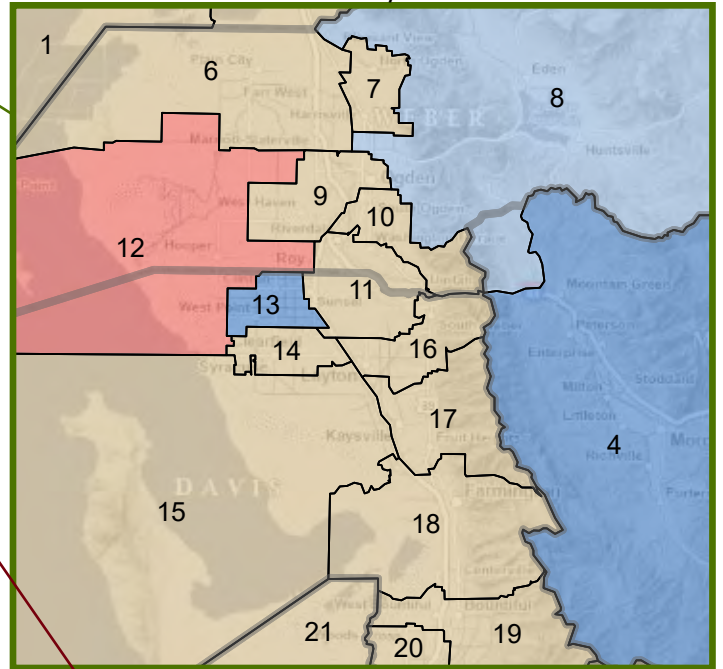

Salt Lake County House Districts

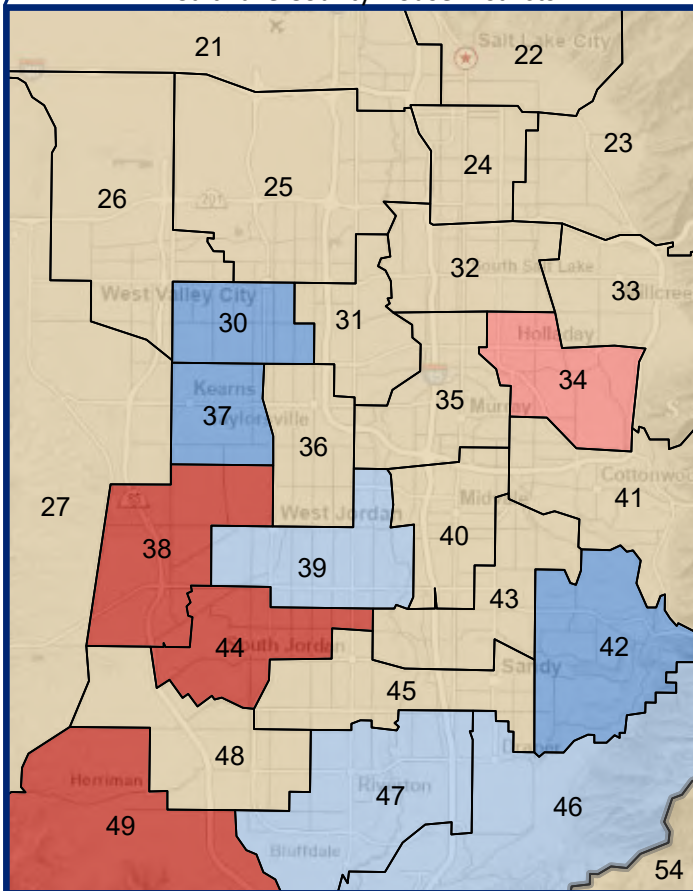

Utah County House Districts

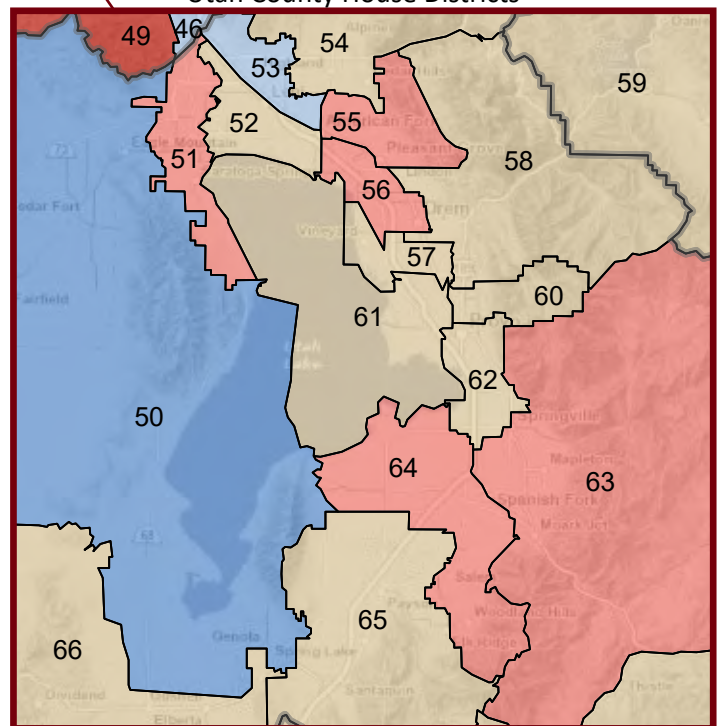
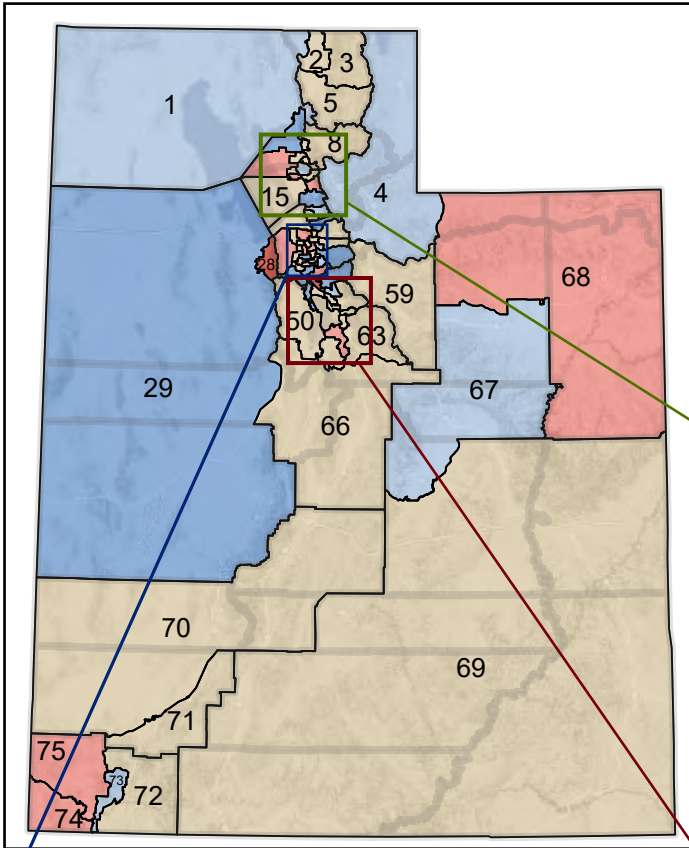

Figure 22.116 - HOUSING

Percentage of Renter-Occupied Housing Units, For Which Gross Rent is 35.0 to 39.9 Percent of Household Income

House Districts



Legend

(Same data presented in Figure 22.114)

| Number of Districts in Range | Values in Range |
|------------------------------|-----------------|
| 2 | 14% |
| 12 | 9% - 11% |
| 42 | 5% - 8% |
| 9 | 4% |
| 10 | 2% - 3% |

Weber and Davis County House Districts

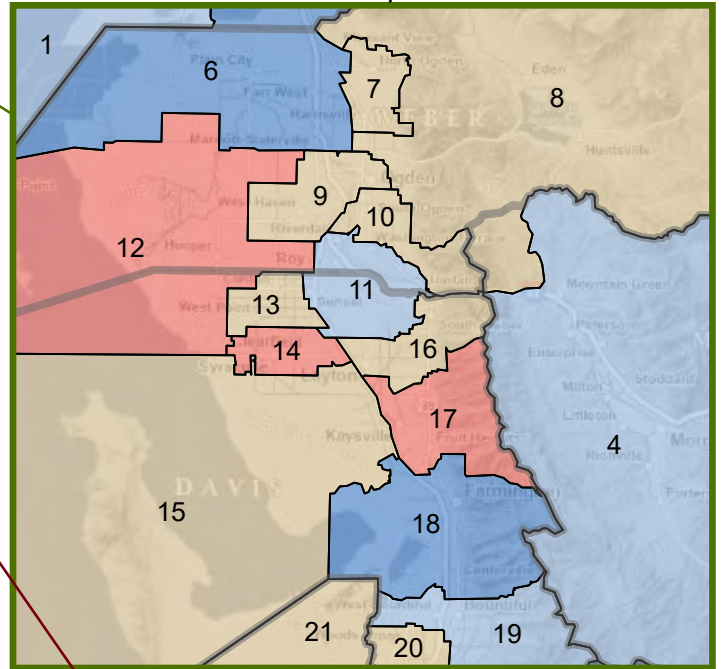

Salt Lake County House Districts

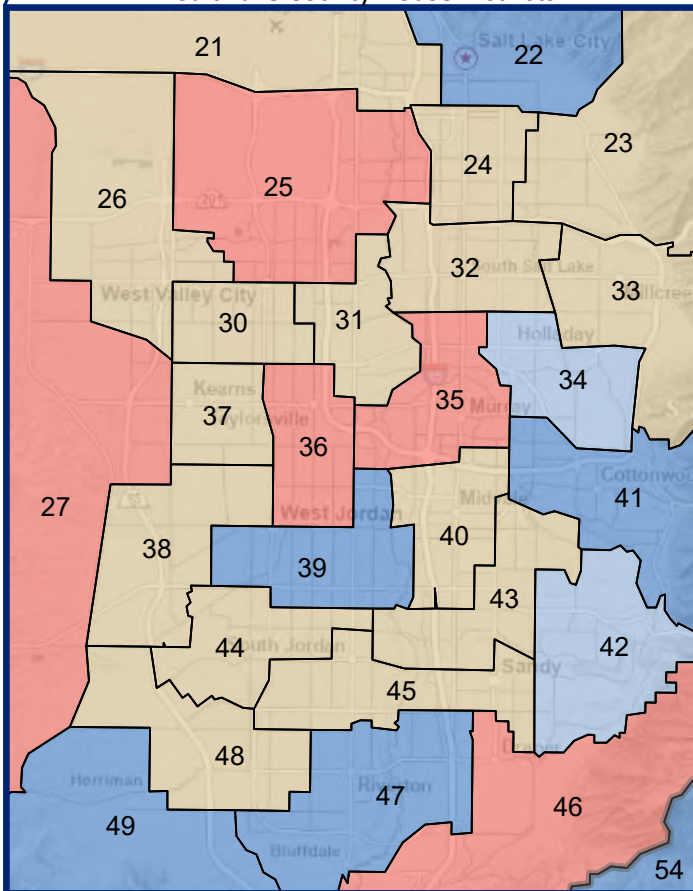

Utah County House Districts

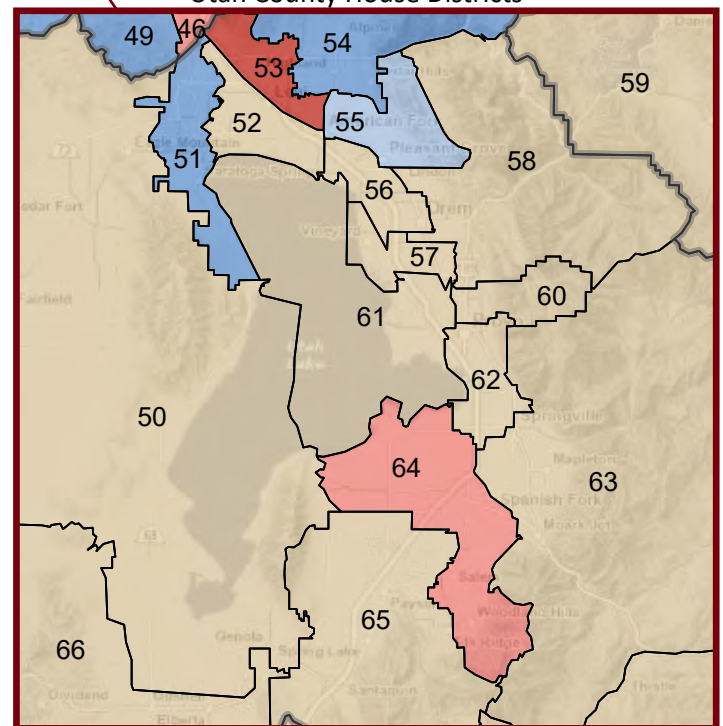

Figure 22.117 - HOUSING

Percentage of Renter-Occupied Housing Units, For Which Gross Rent is 40.0 to 49.9 Percent of Household Income

(Eighth category in Figure 22.102; same data presented in Figure 22.119)

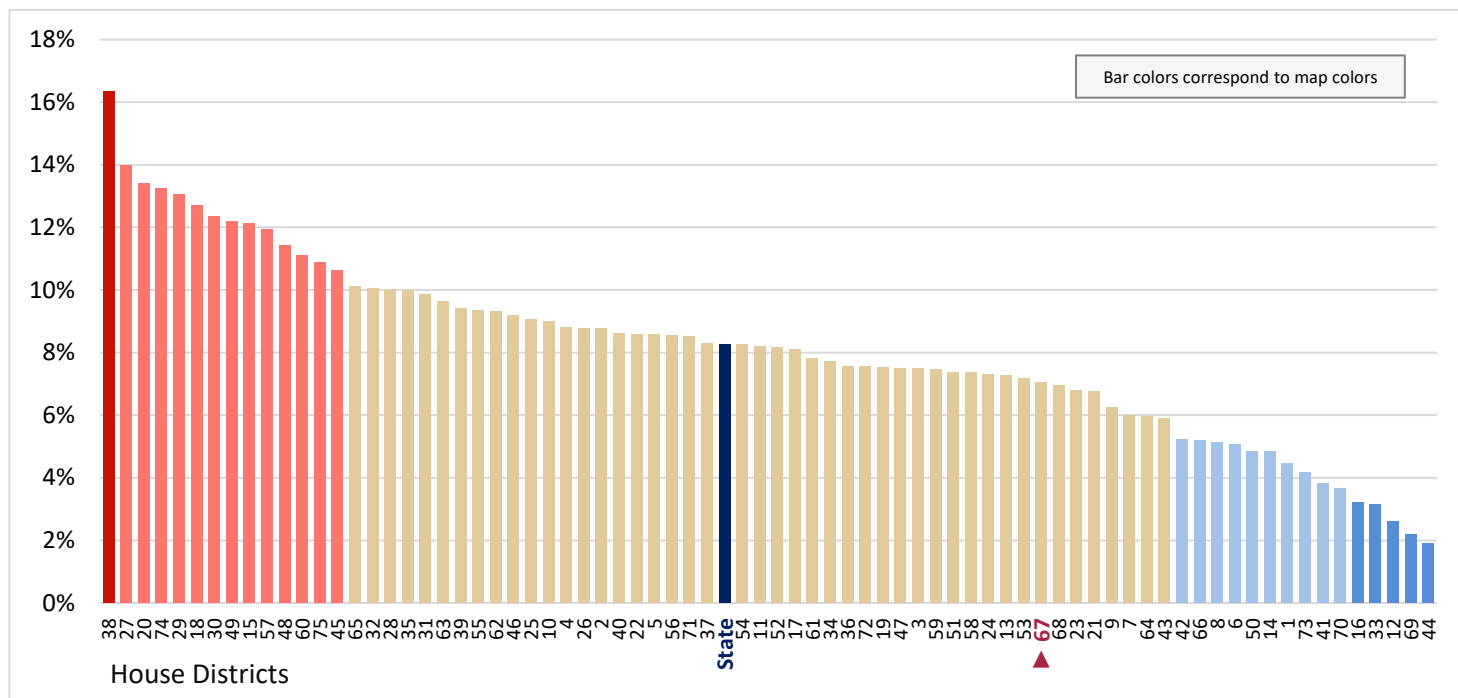

Figure 22.118 - HOUSING

Percentage of Renter-Occupied Housing Units, For Which Gross Rent is 50+ Percent of Household Income

(Ninth category in Figure 22.102; same data presented in Figure 22.120)

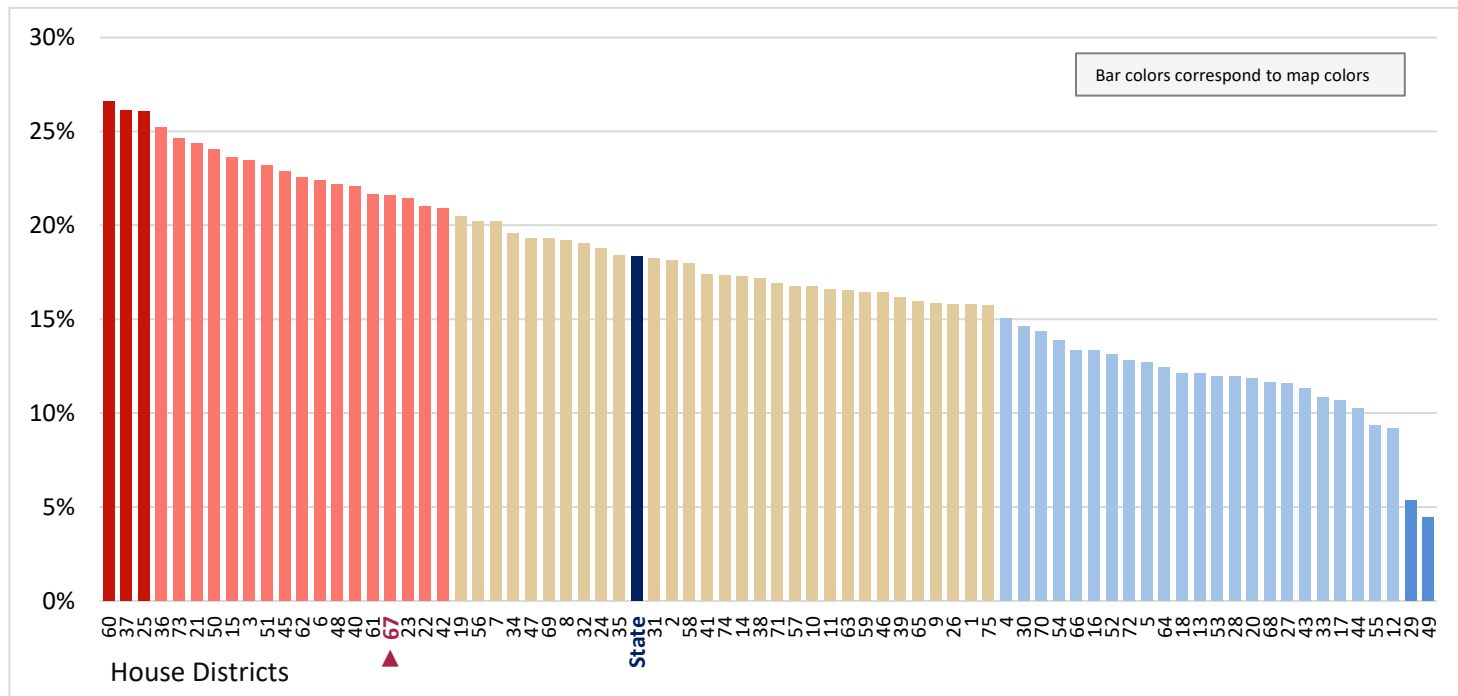
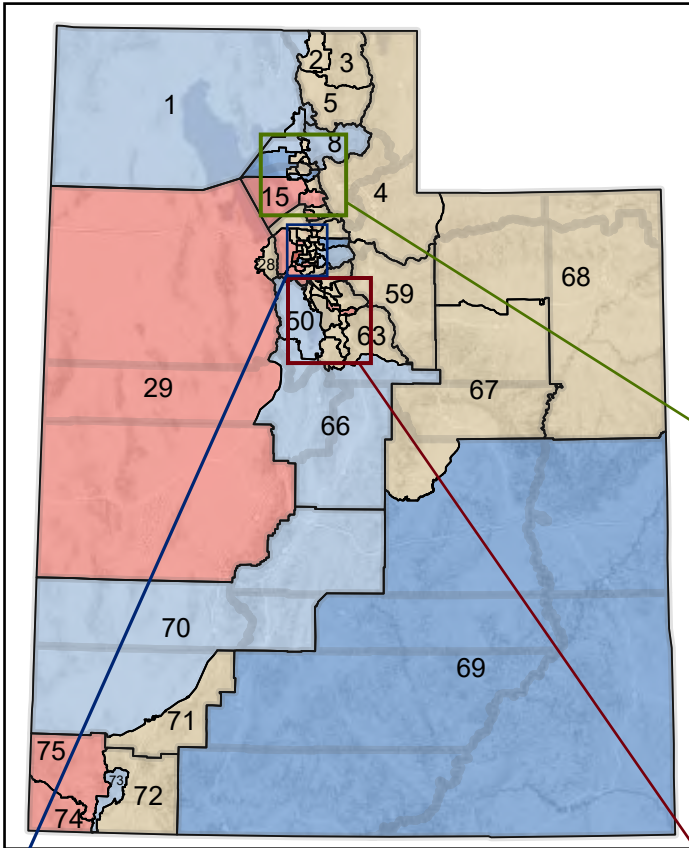

Figure 22.119 - HOUSING

Percentage of Renter-Occupied Housing Units, For Which Gross Rent is 40.0 to 49.9 Percent of Household Income

House Districts



Legend

(Same data presented in Figure 22.117)

| Number of Districts in Range | Values in Range |
|------------------------------|-----------------|
| 1 | 16% |
| 13 | 11% - 14% |
| 46 | 6% - 10% |
| 10 | 4% - 5% |
| 5 | 2% - 3% |

Weber and Davis County House Districts

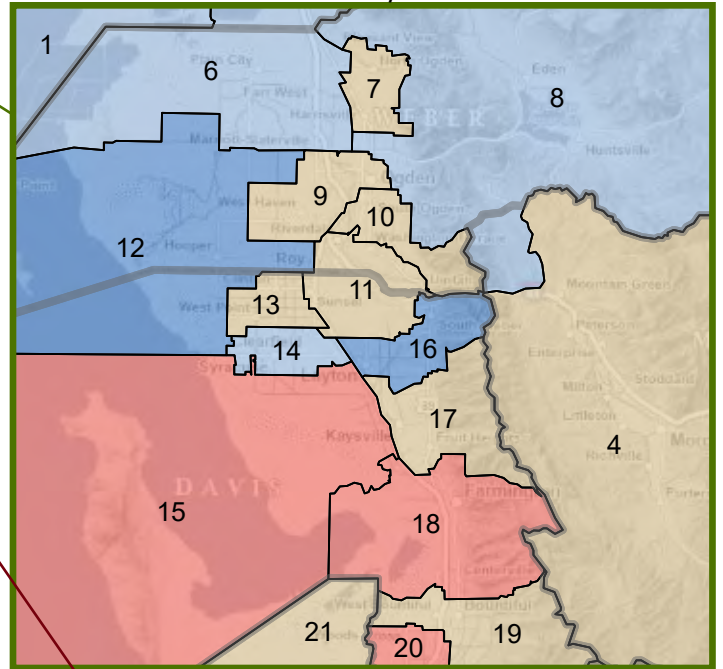

Salt Lake County House Districts

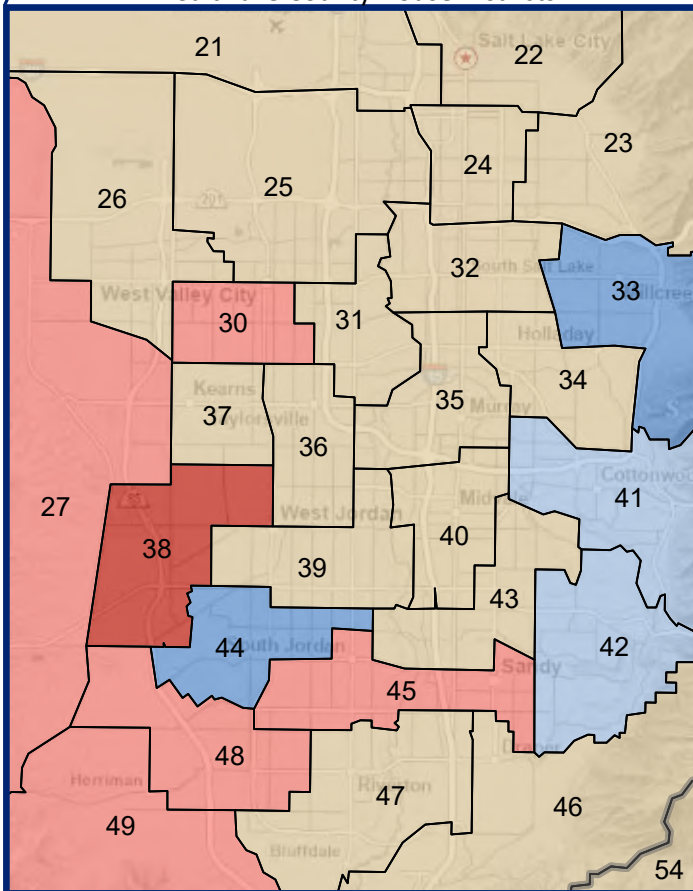

Utah County House Districts

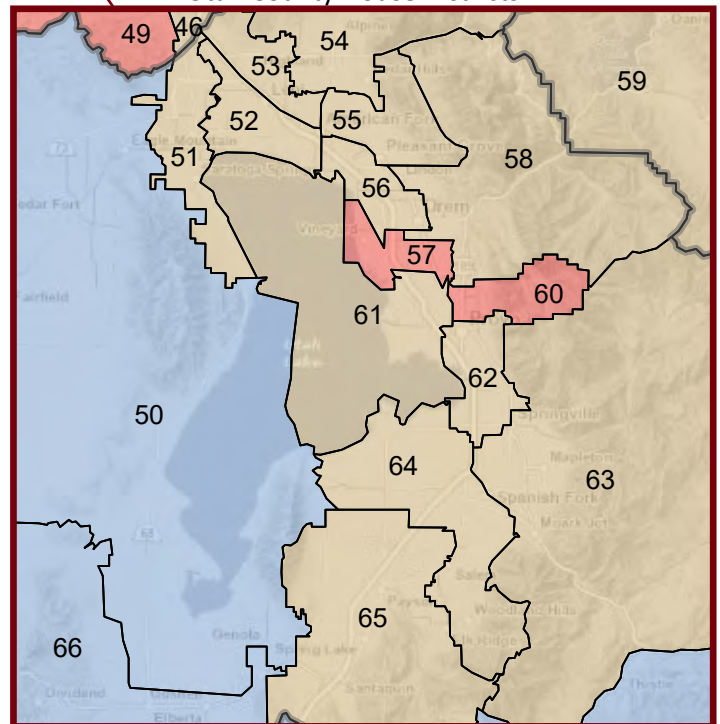

Figure 22.120 - HOUSING

Percentage of Renter-Occupied Housing Units, For Which Gross Rent is 50+ Percent of Household Income

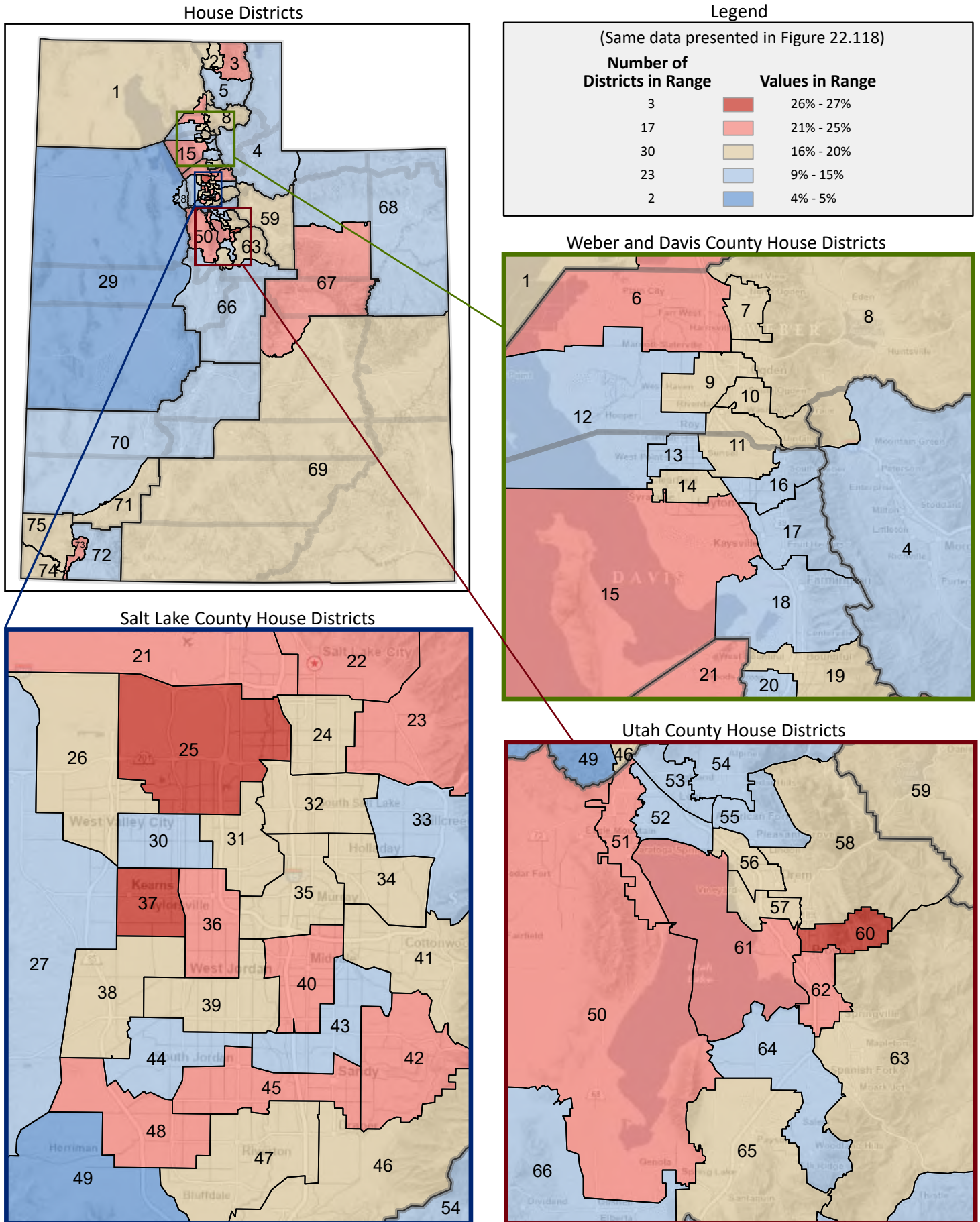

Figure 22.121 - HOUSING

Percentage of Renter-Occupied Housing Units, For Which Gross Rent is Not Computed

(Last category in Figure 22.102; same data presented in Figure 22.122)

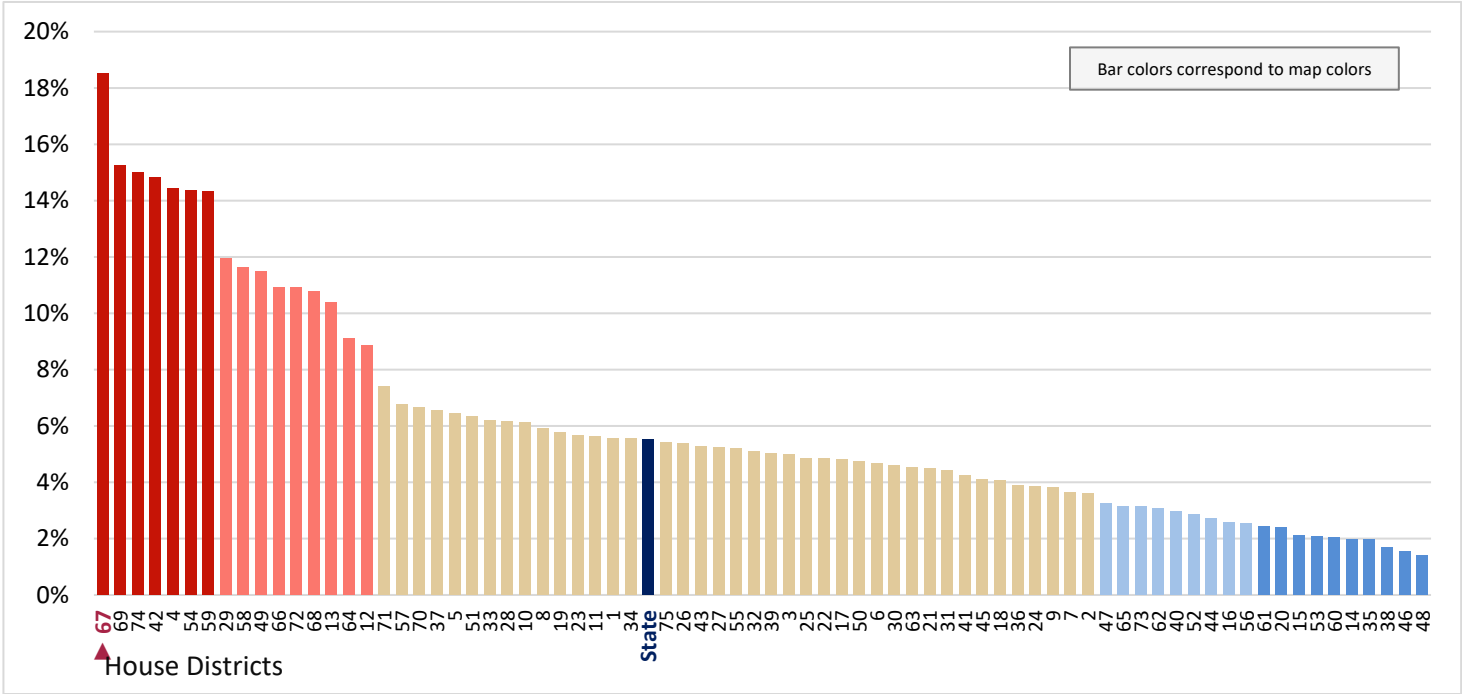

Figure 22.122 - HOUSING
**Percentage of Renter-Occupied Housing Units,
 For Which Gross Rent is Not Computed**

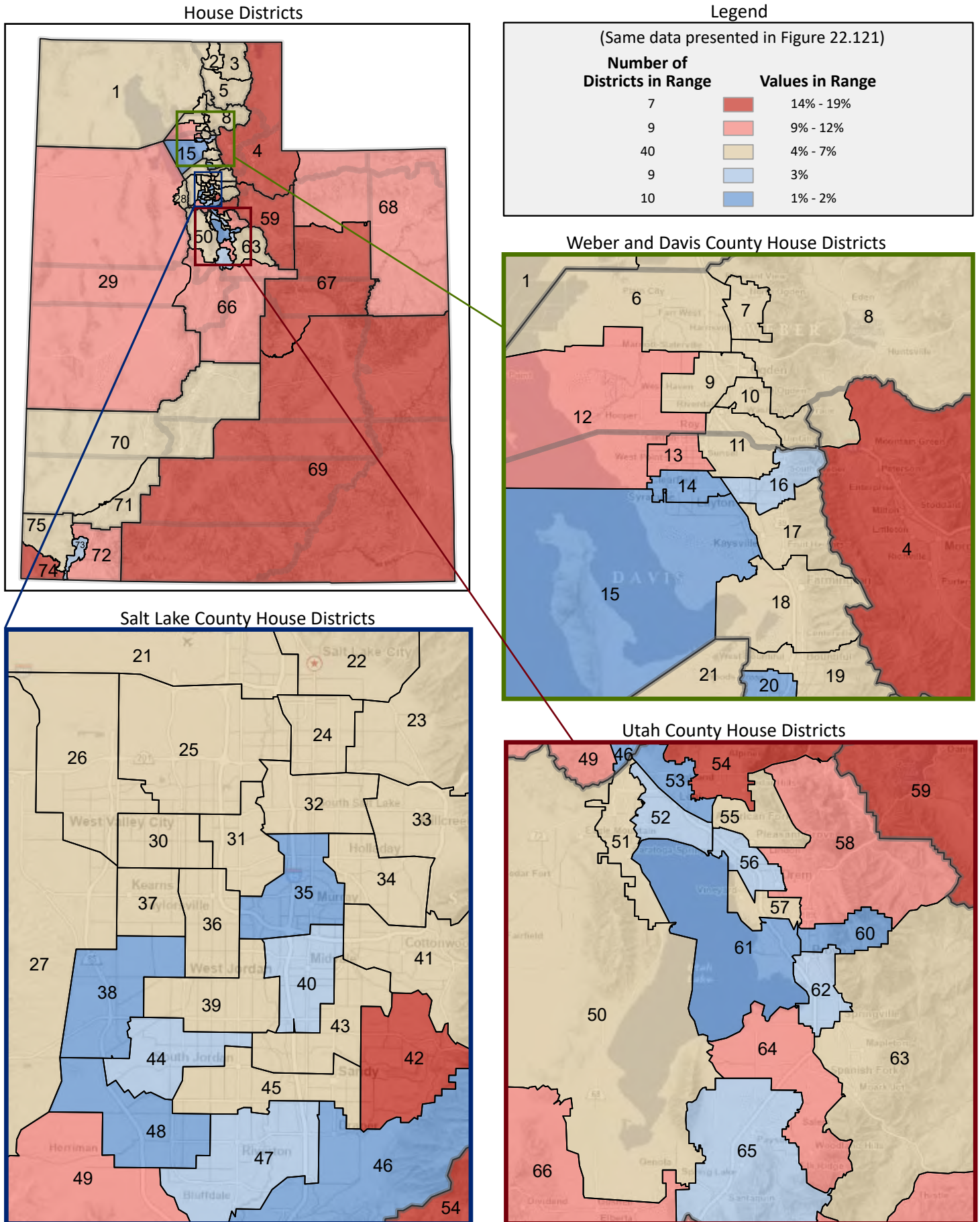

Figure 22.123 - HOUSING
Percentage of Owner-Occupied Housing Units, by Unit Value
 (Categories are mutually exclusive and sum to 100%)

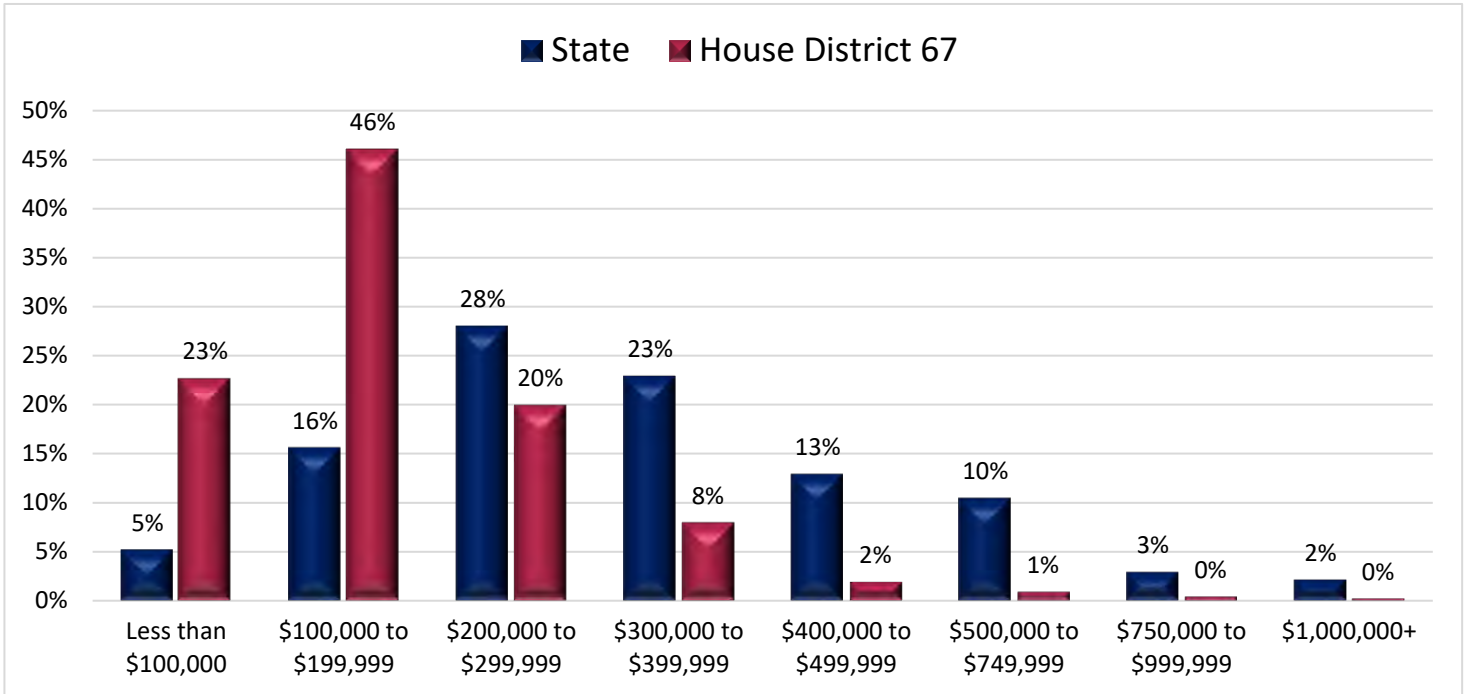

Figure 22.124 - HOUSING
Percentage of Owner-Occupied Housing Units, That have a Value of Less Than \$100,000

(First category in Figure 22.123; same data presented in Figure 22.125)

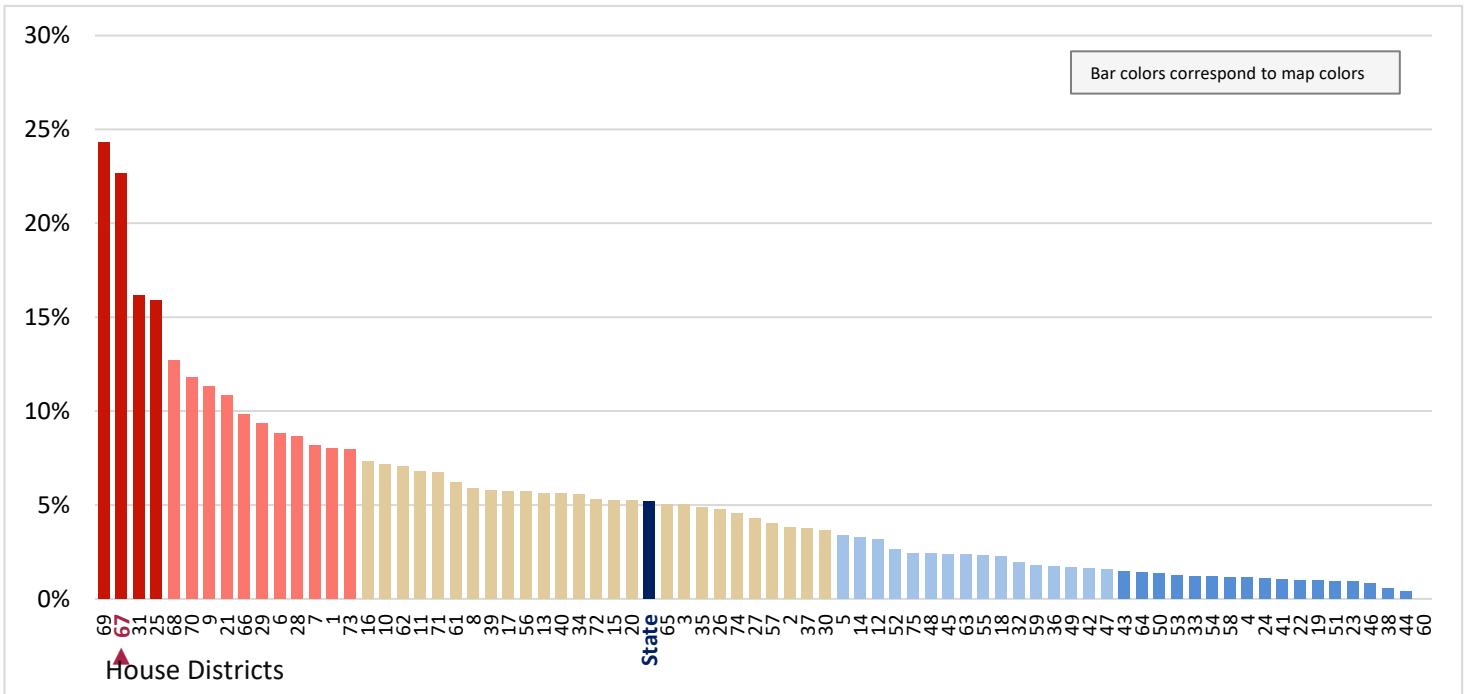

Figure 22.125 - HOUSING
**Percentage of Owner-Occupied Housing Units, That have a
 Value of Less Than \$100,000**

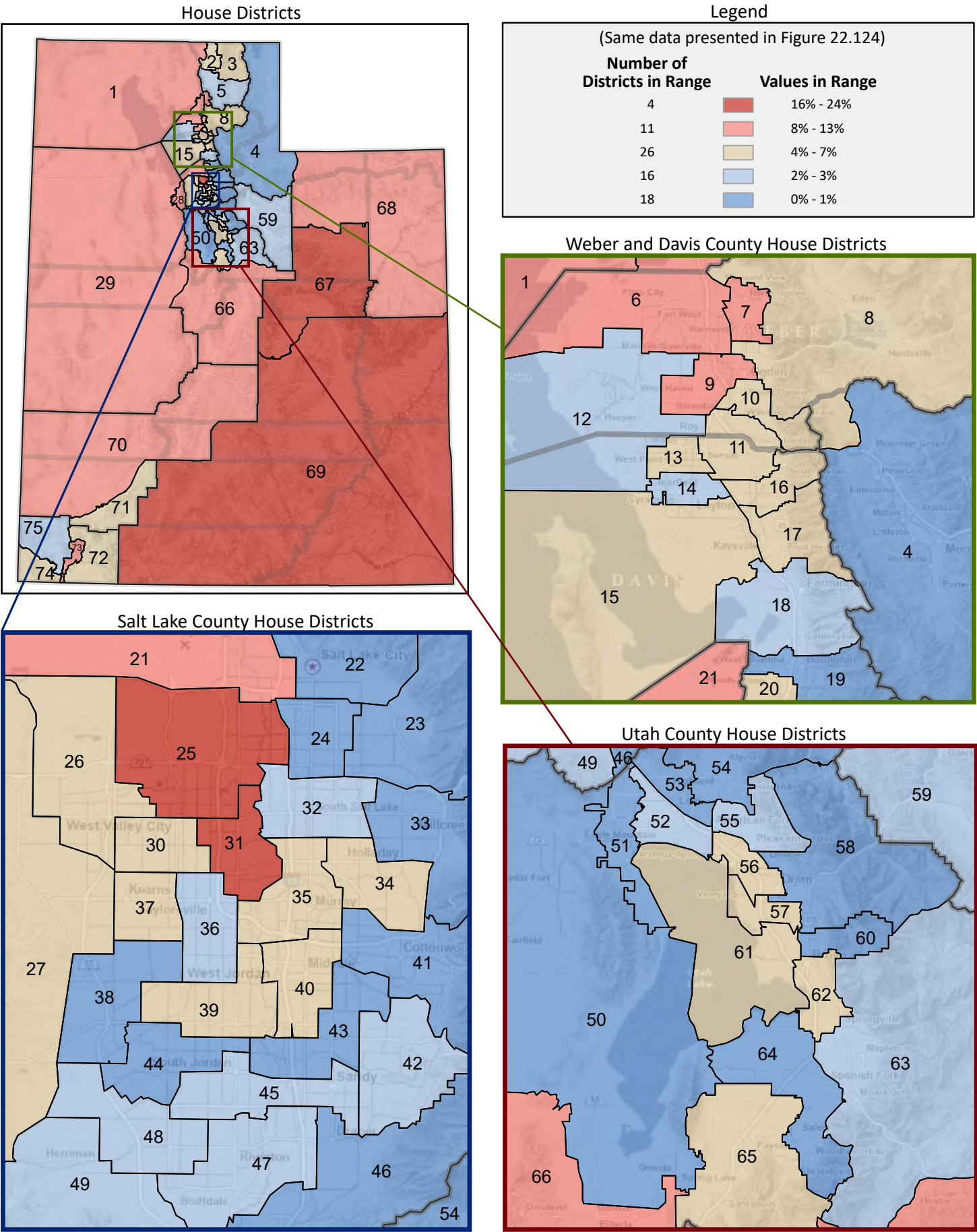

Figure 22.126 - HOUSING

Percentage of Owner-Occupied Housing Units, That have a Value of \$100,000 to \$199,999

(Second category in Figure 22.123; same data presented in Figure 22.128)

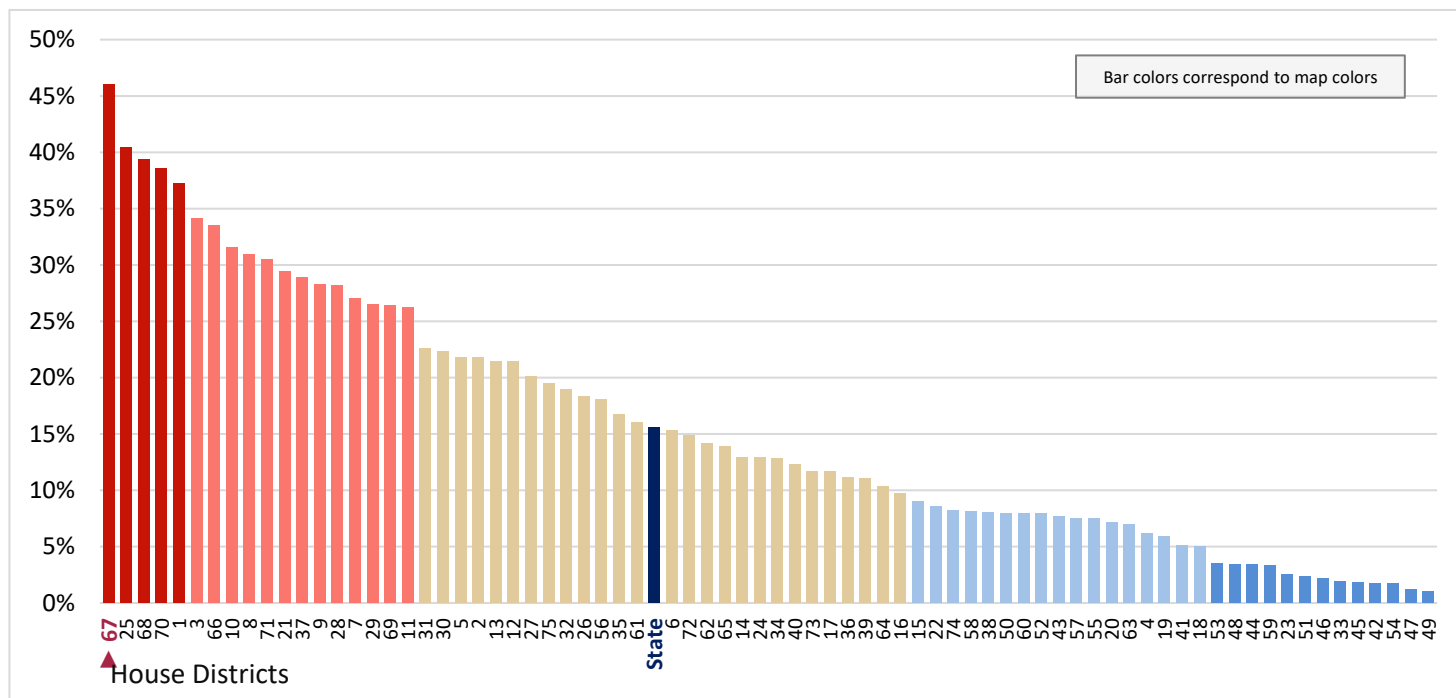

Figure 22.127 - HOUSING

Percentage of Owner-Occupied Housing Units, That have a Value of \$200,000 to \$299,999

(Third category in Figure 22.123; same data presented in Figure 22.129)

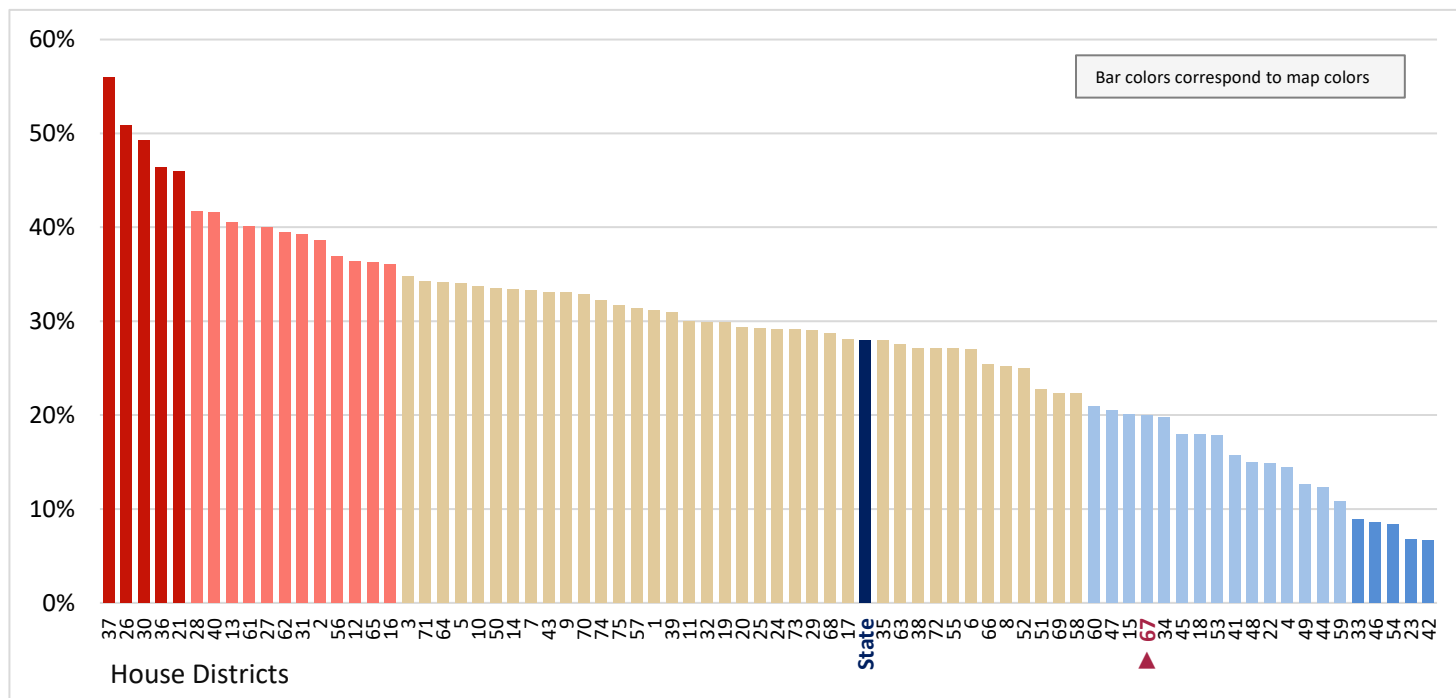

Figure 22.128 - HOUSING

Percentage of Owner-Occupied Housing Units, That have a Value of \$100,000 to \$199,999

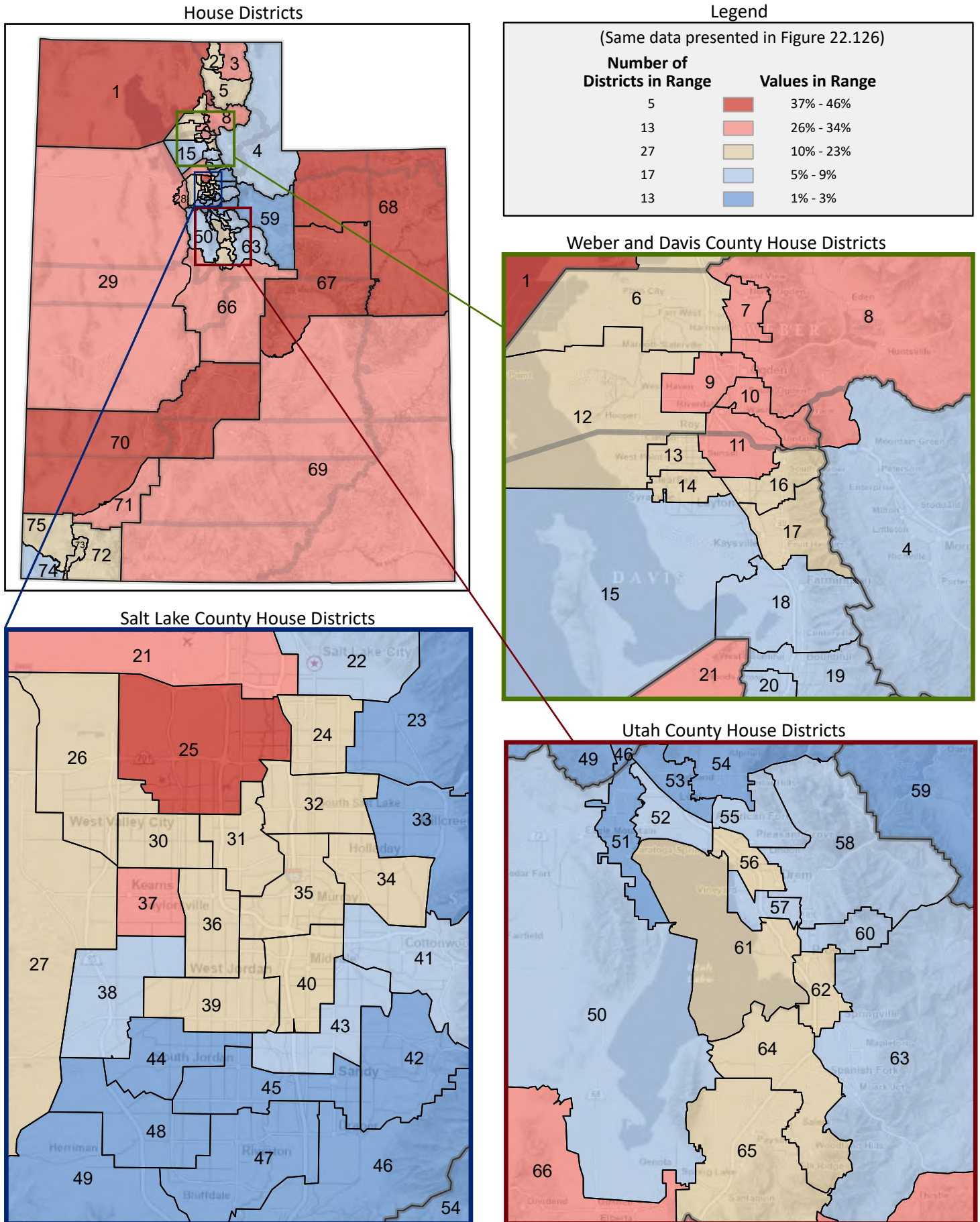

Figure 22.129 - HOUSING
**Percentage of Owner-Occupied Housing Units, That have a
 Value of \$200,000 to \$299,999**

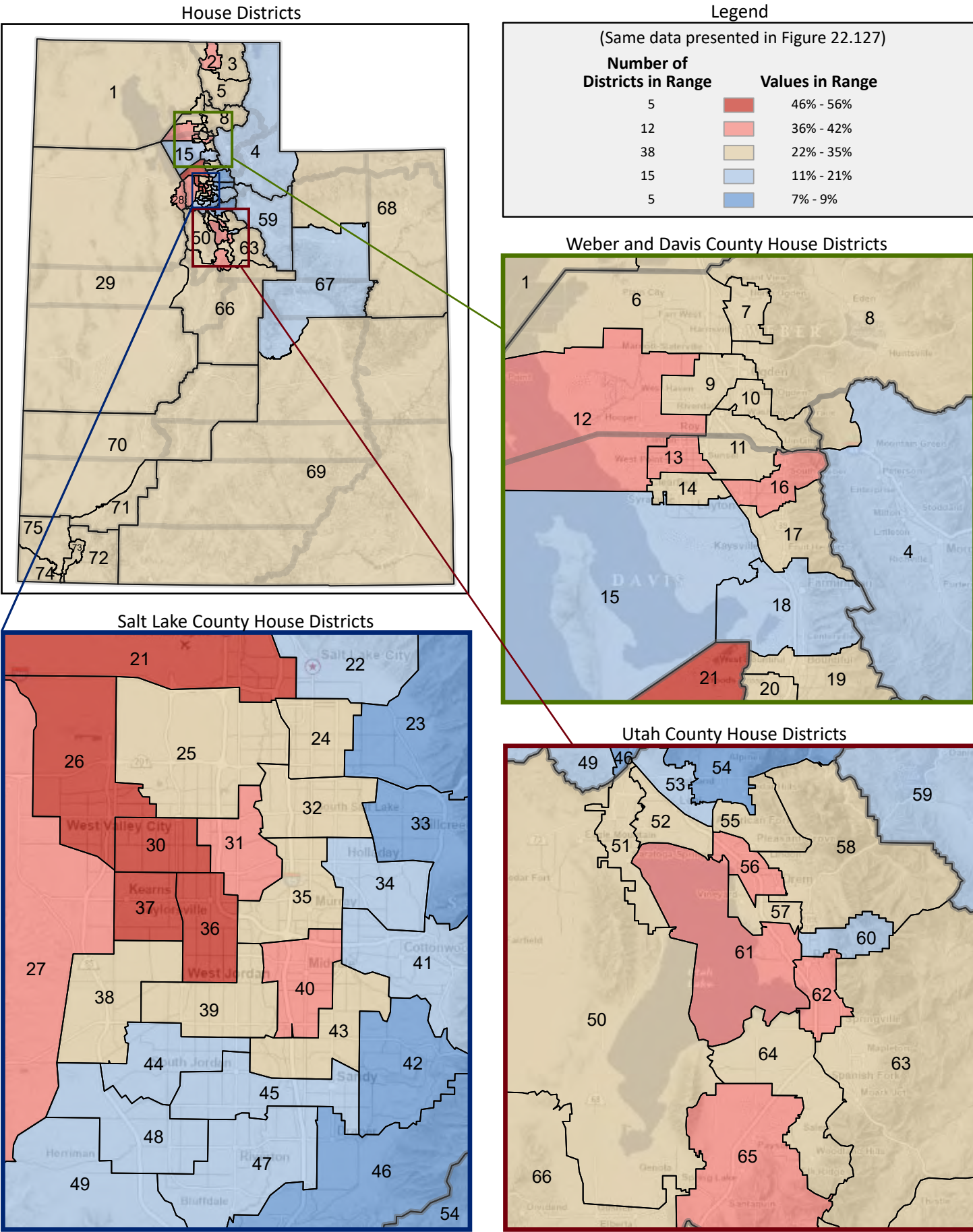

Figure 22.130 - HOUSING

Percentage of Owner-Occupied Housing Units, That have a Value of \$300,000 to \$399,999

(Fourth category in Figure 22.123; same data presented in Figure 22.132)

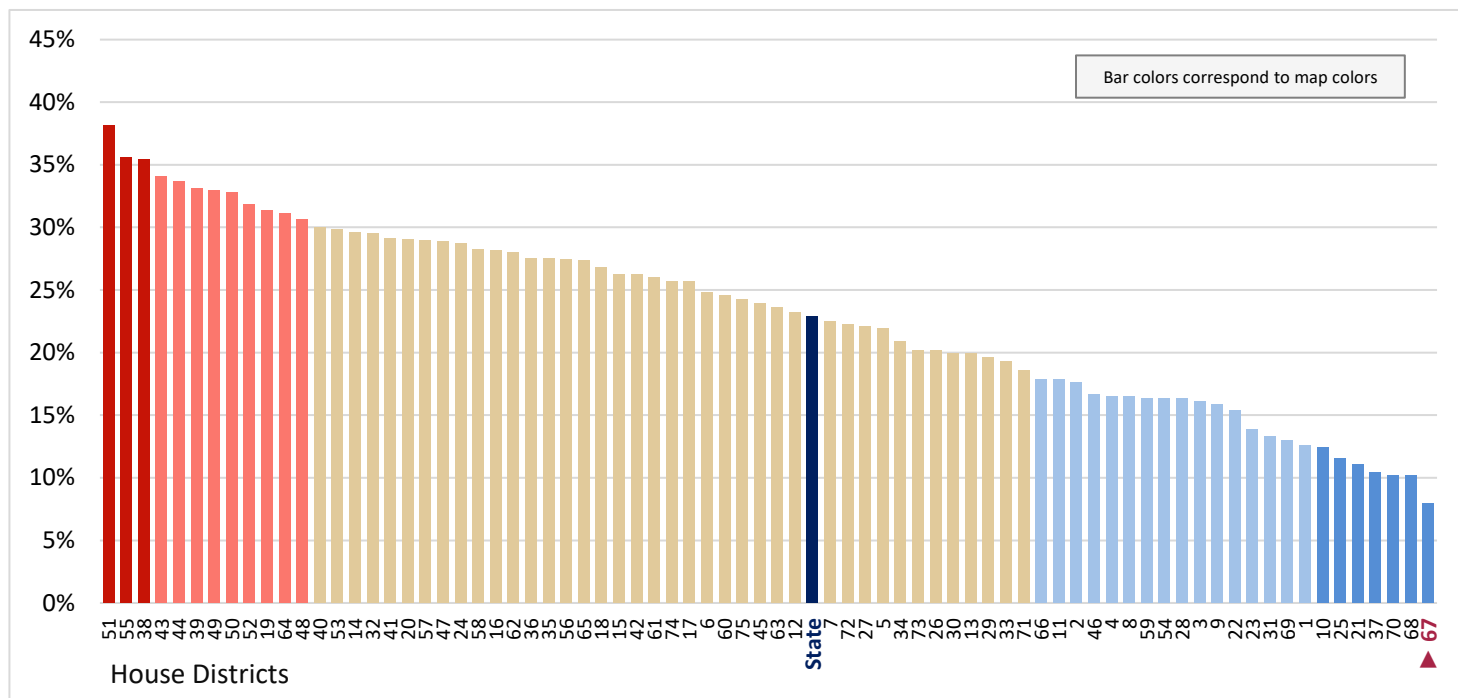

Figure 22.131 - HOUSING

Percentage of Owner-Occupied Housing Units, That have a Value of \$400,000 to \$499,999

(Fifth category in Figure 22.123; same data presented in Figure 22.133)

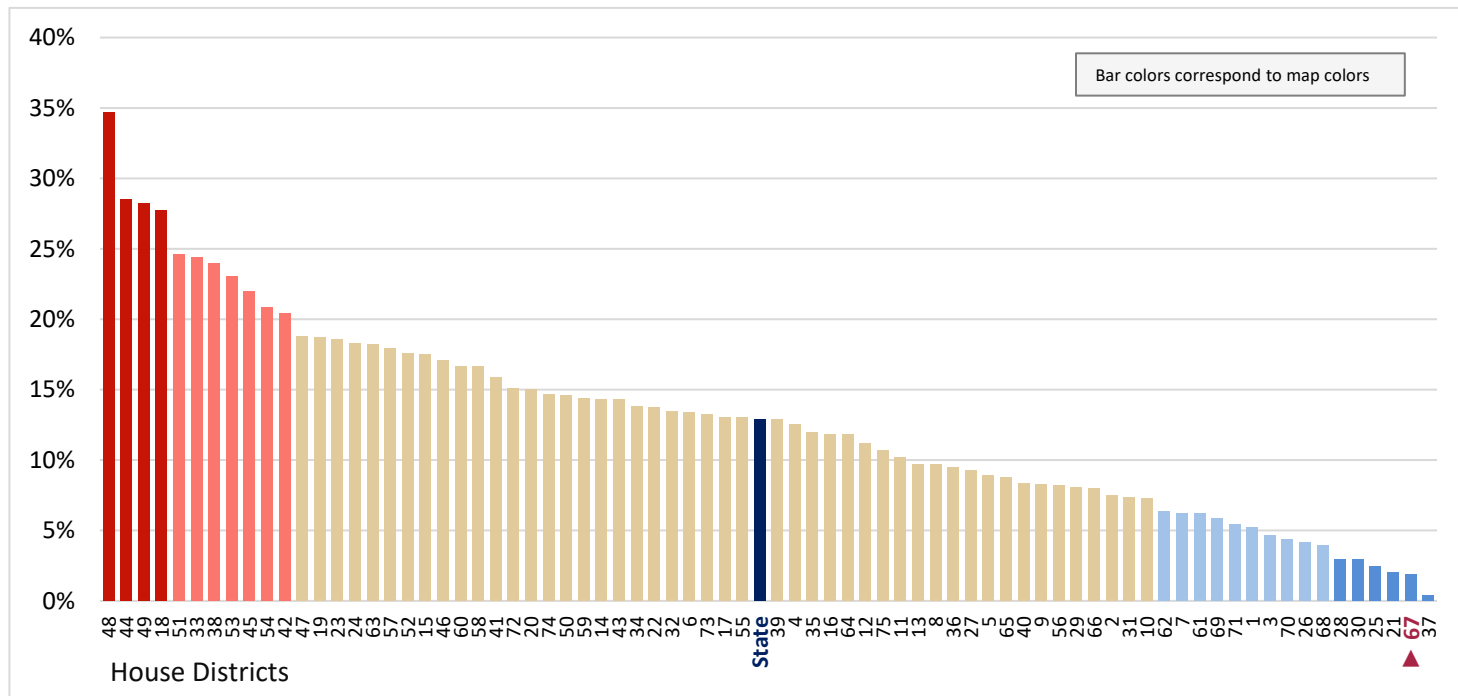

Figure 22.132 - HOUSING
**Percentage of Owner-Occupied Housing Units, That have a
 Value of \$300,000 to \$399,999**

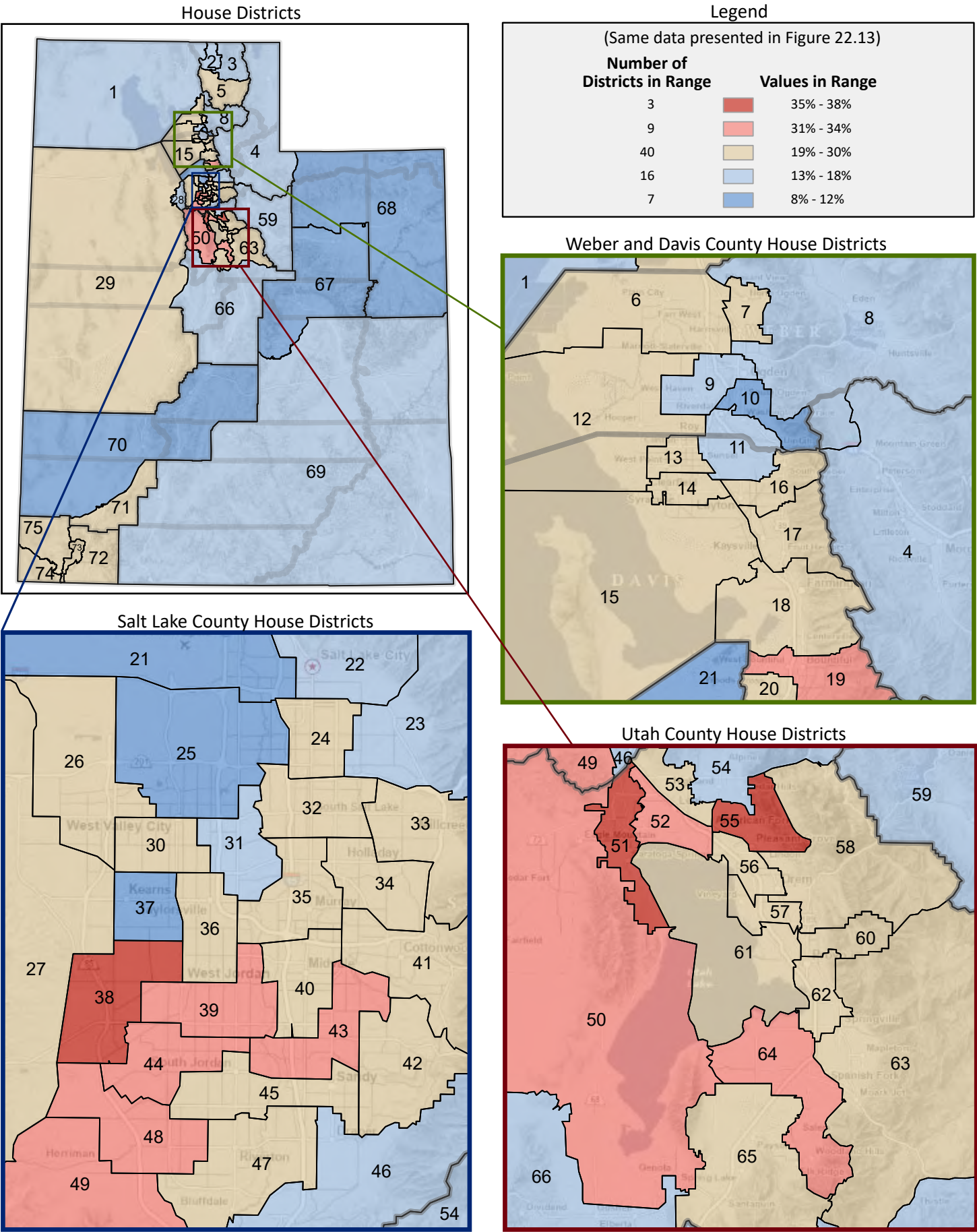

Figure 22.133 - HOUSING

Percentage of Owner-Occupied Housing Units, That have a Value of \$400,000 to \$499,999

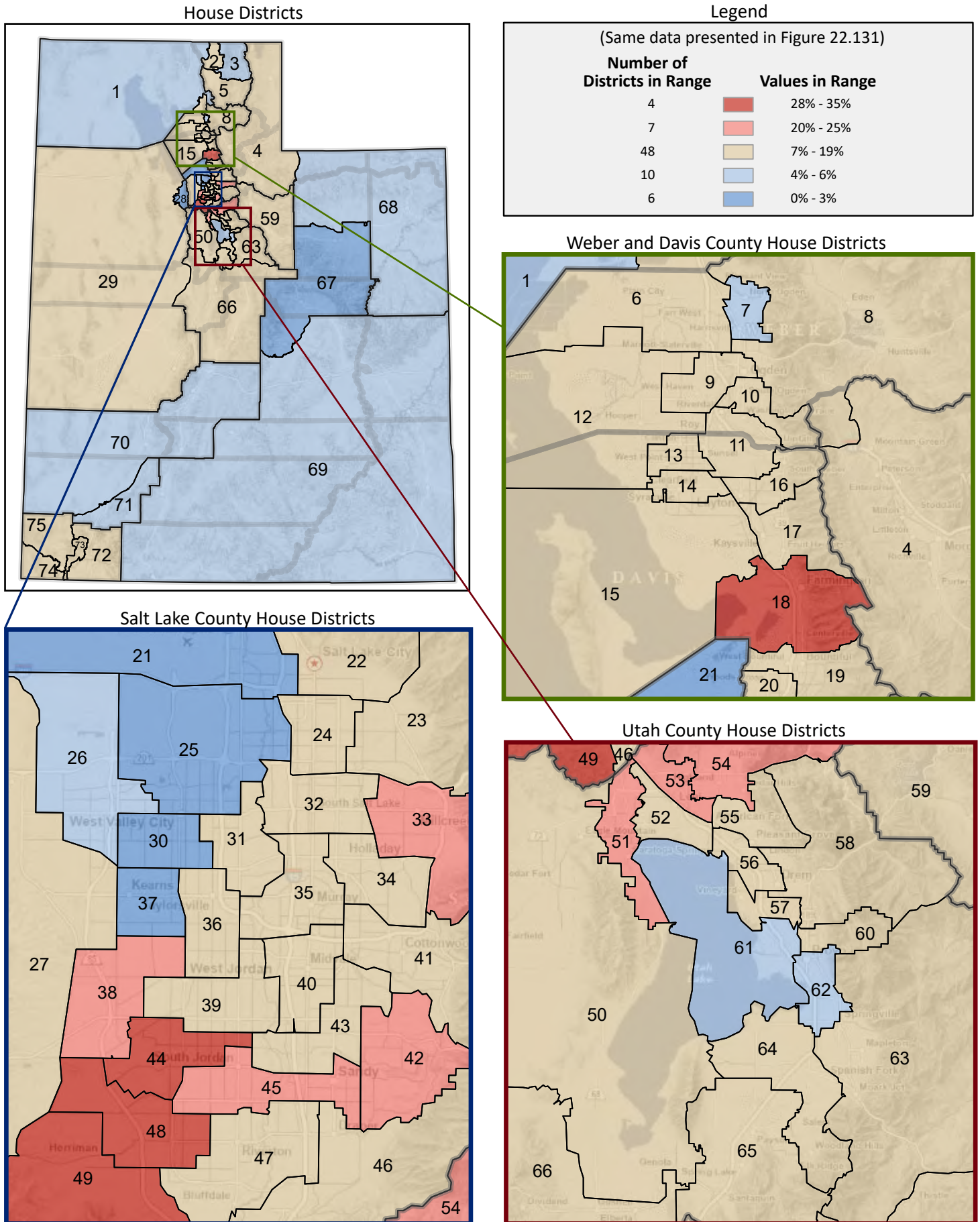

Figure 22.134 - HOUSING

Percentage of Owner-Occupied Housing Units, That have a Value of \$500,000 to \$749,999

(Sixth category in Figure 22.123; same data presented in Figure 22.136)

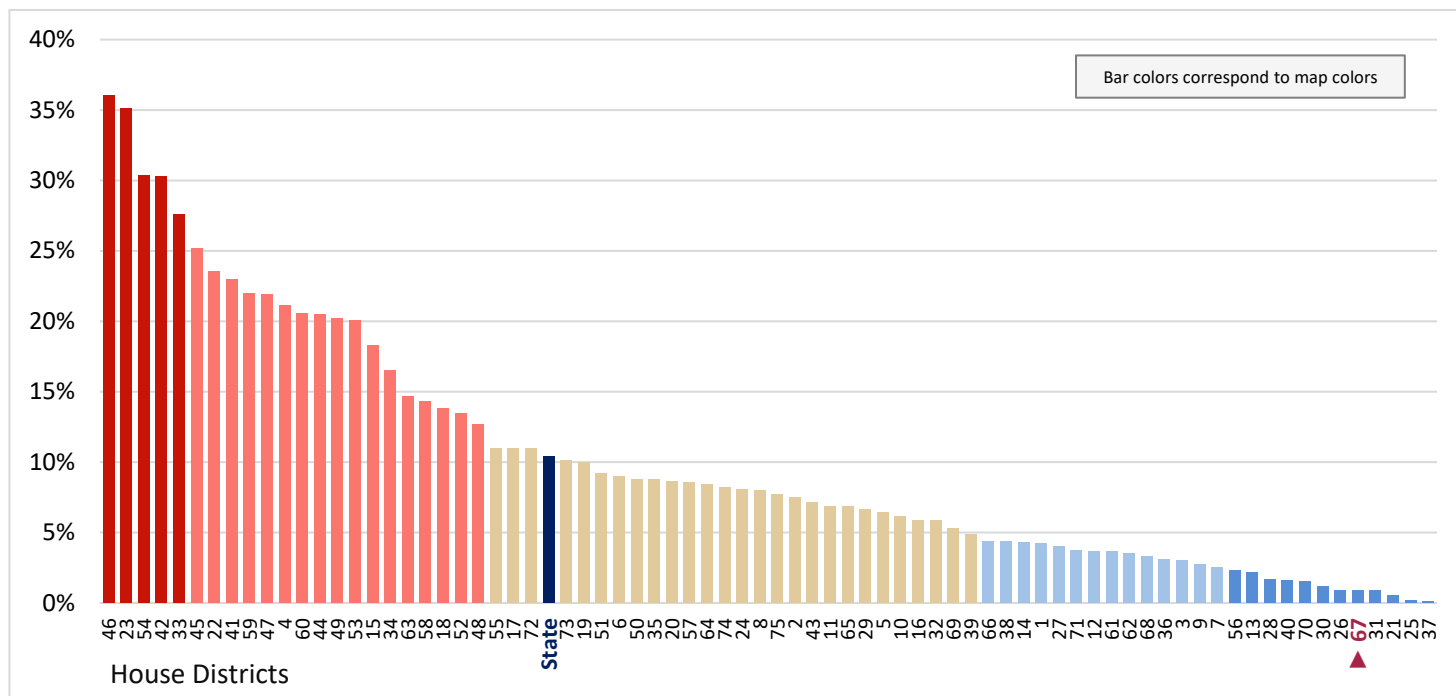

Figure 22.135 - HOUSING

Percentage of Owner-Occupied Housing Units, That have a Value of \$750,000 to \$999,999

(Seventh category in Figure 22.123; same data presented in Figure 22.137)

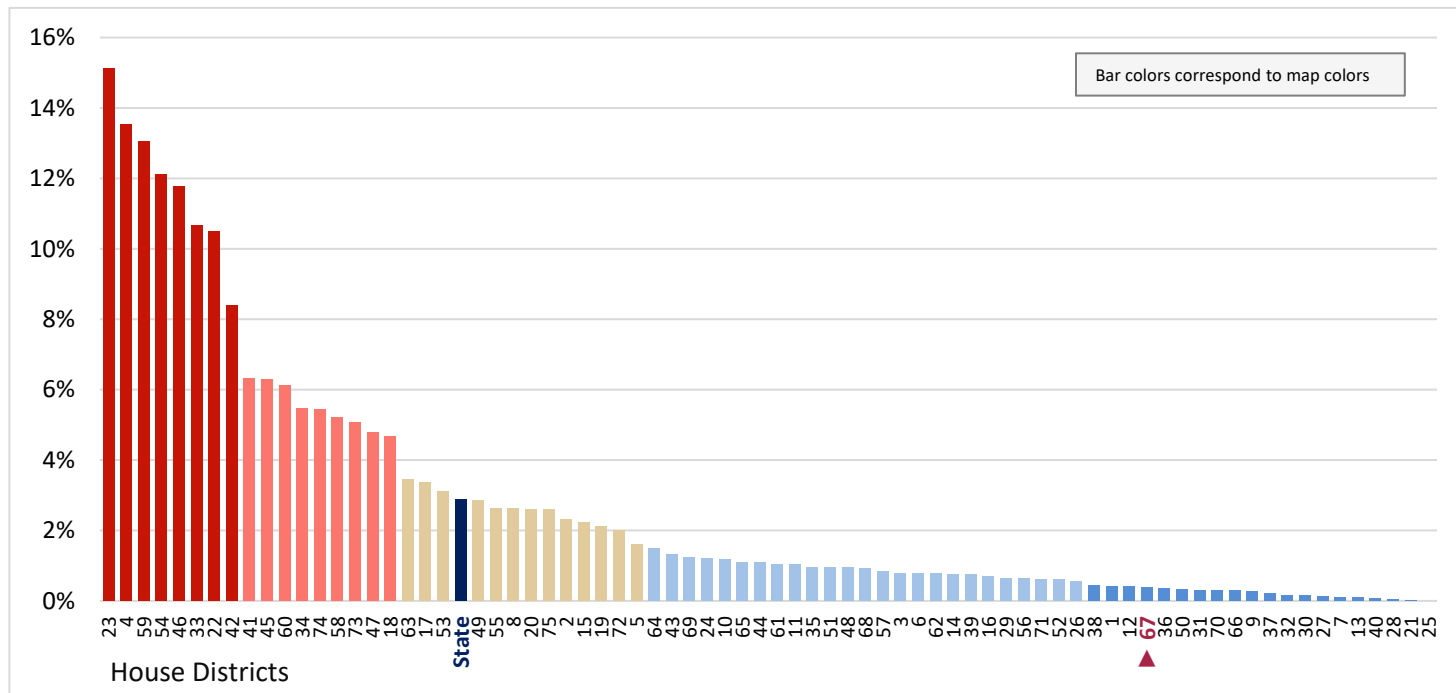

Figure 22.136 - HOUSING

Percentage of Owner-Occupied Housing Units, That have a Value of \$500,000 to \$749,999

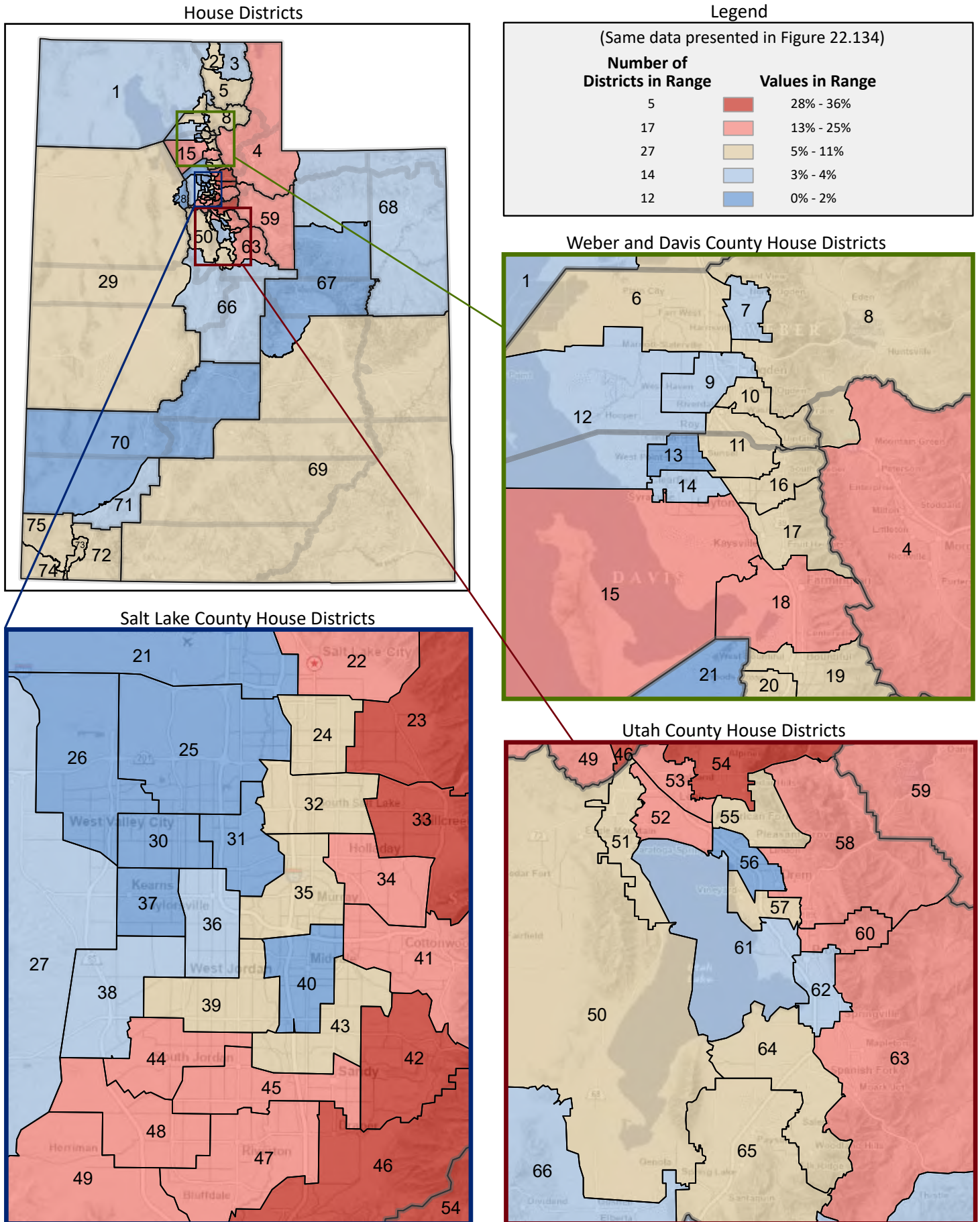

Figure 22.137 - HOUSING
**Percentage of Owner-Occupied Housing Units, That have a
 Value of \$750,000 to \$999,999**

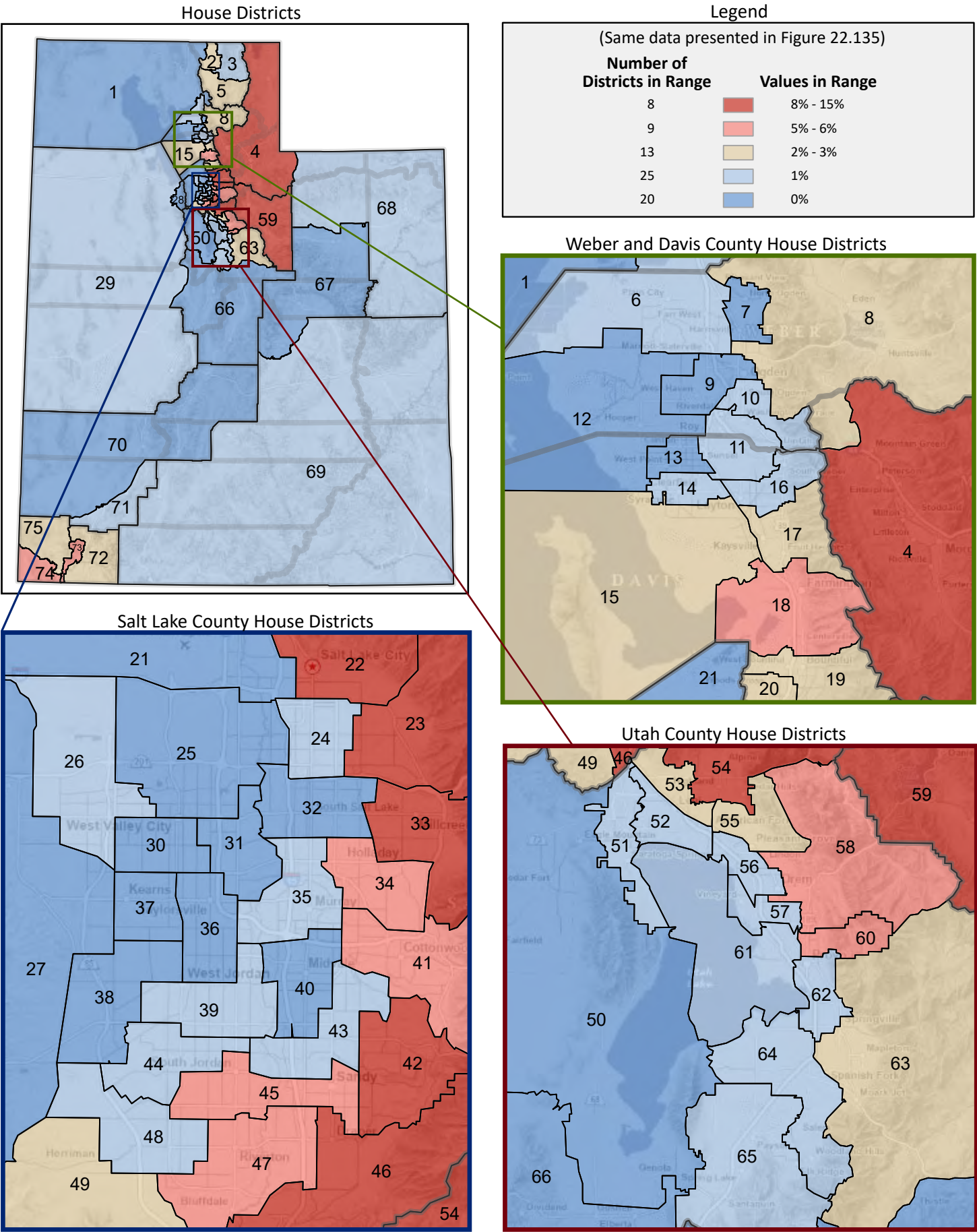

Figure 22.138 - HOUSING

Percentage of Owner-Occupied Housing Units, That have a Value of \$1,000,000+

(Last category in Figure 22.123; same data presented in Figure 22.139)

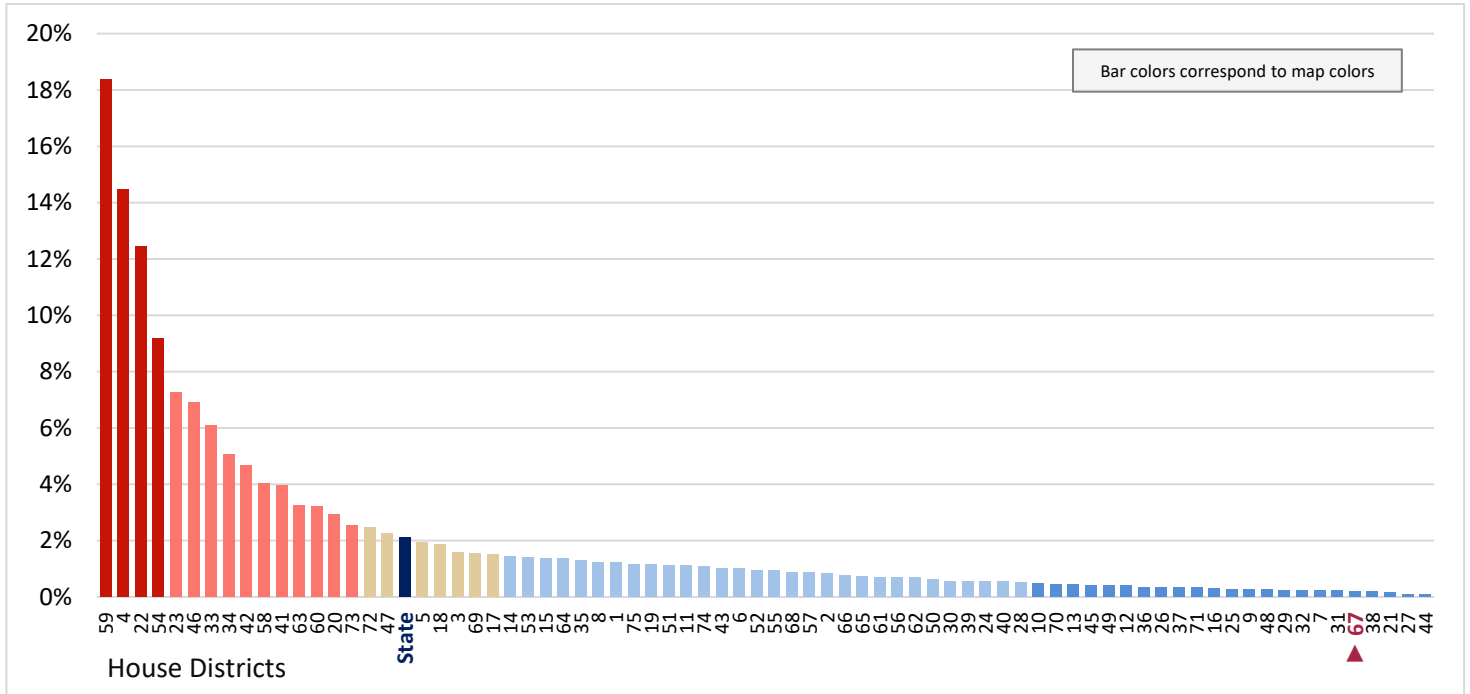

Figure 22.139 - HOUSING
**Percentage of Owner-Occupied Housing Units, That have a
 Value of \$1,000,000+**

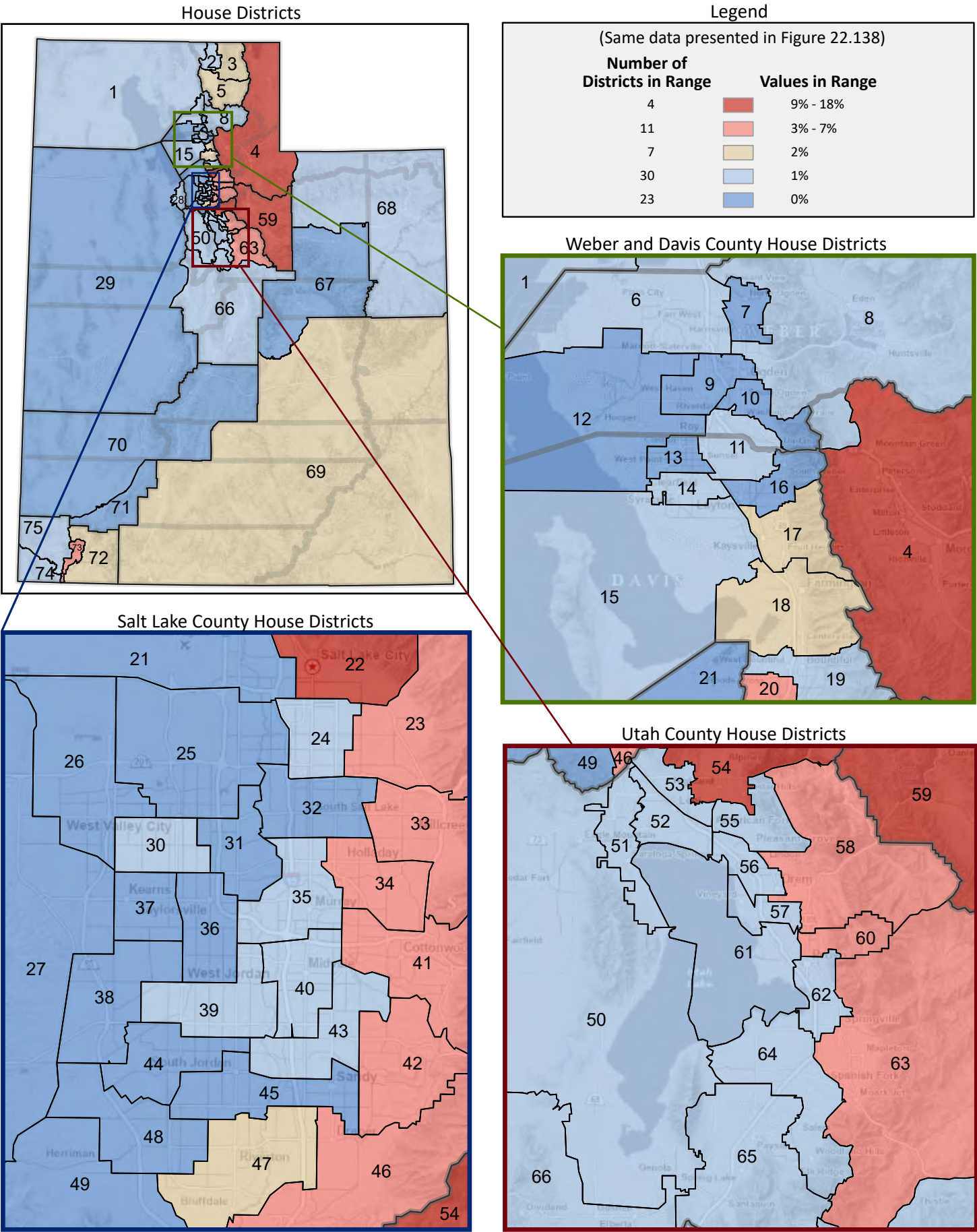

Figure 22.140 - HOUSING

Percentage of Owner-Occupied Housing Units, by Mortgage Status

(Categories are mutually exclusive and sum to 100%)

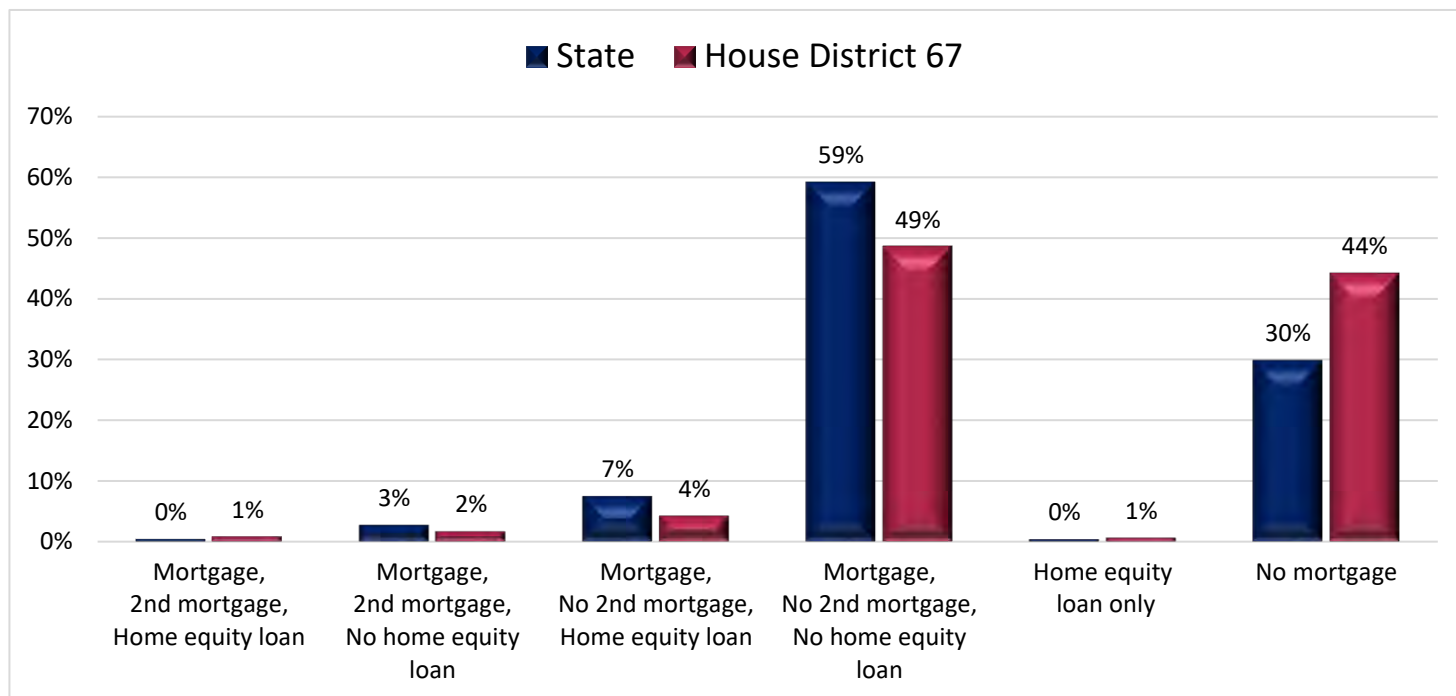

Figure 22.141 - HOUSING

Percentage of Owner-Occupied Housing Units, With Mortgage and 2nd Mortgage and Home Equity Loan

(First category in Figure 22.140; same data presented in Figure 22.142)

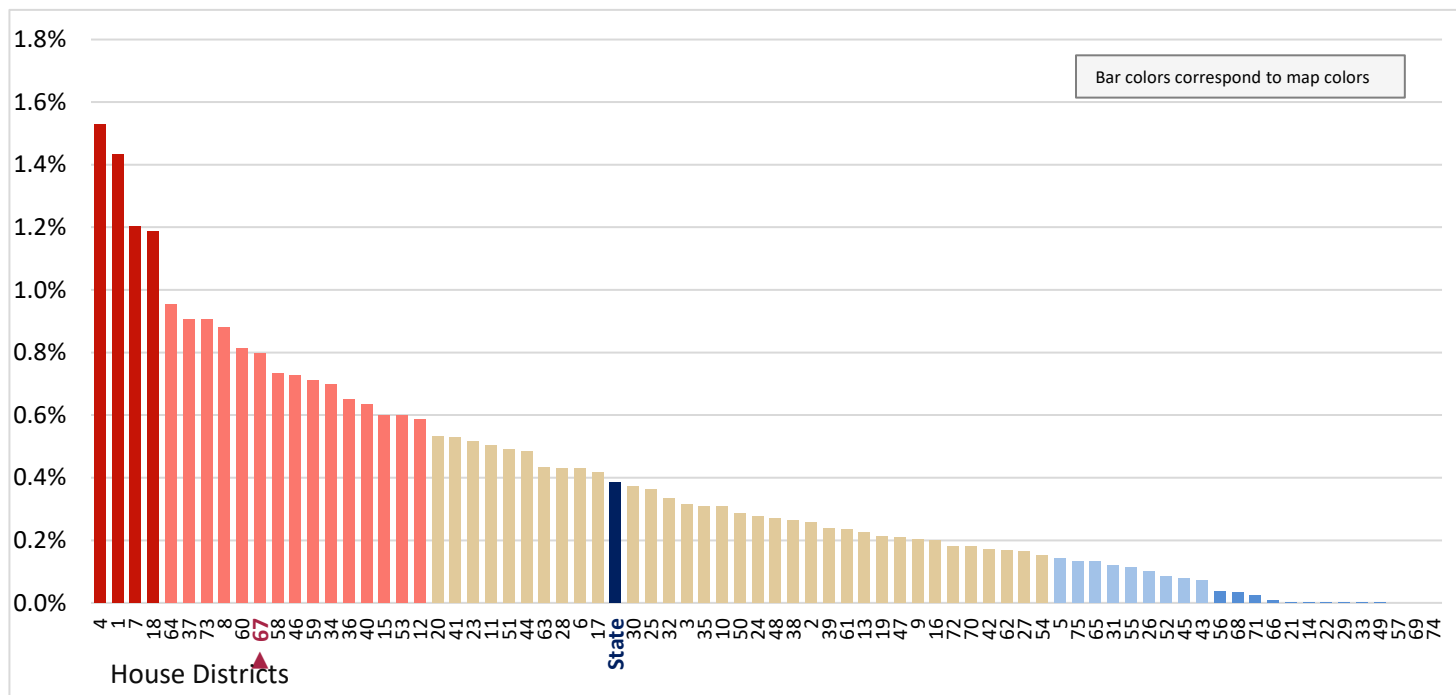
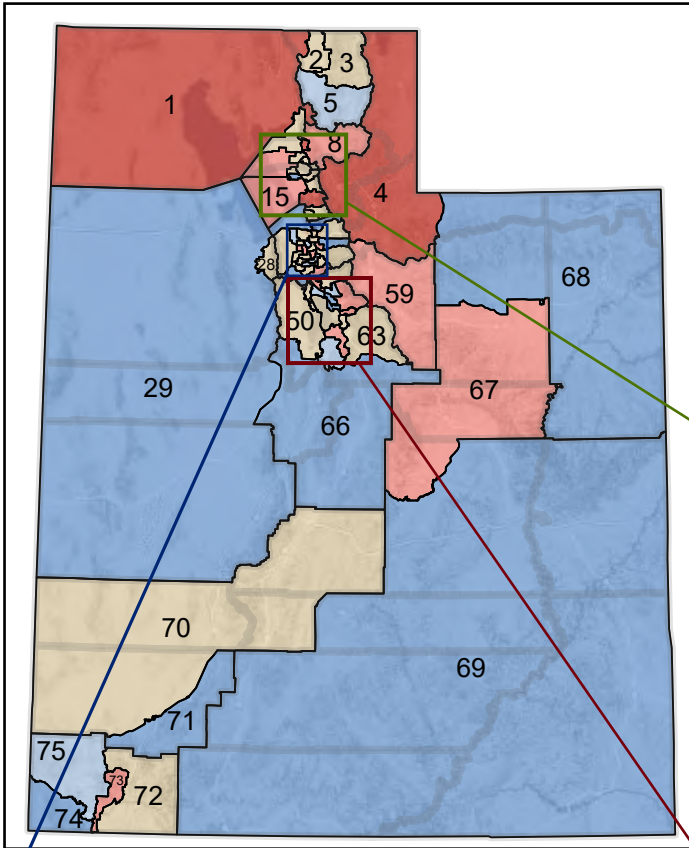

Figure 22.142 - HOUSING

Percentage of Owner-Occupied Housing Units, With Mortgage and 2nd Mortgage and Home Equity Loan

House Districts



Legend

(Same data presented in Figure 22.141)

| Number of Districts in Range | Values in Range |
|------------------------------|-----------------|
| 4 | 1.2% - 1.5% |
| 15 | 0.6% - 1% |
| 34 | 0.2% - 0.5% |
| 9 | 0.1% |
| 13 | 0% |

Weber and Davis County House Districts

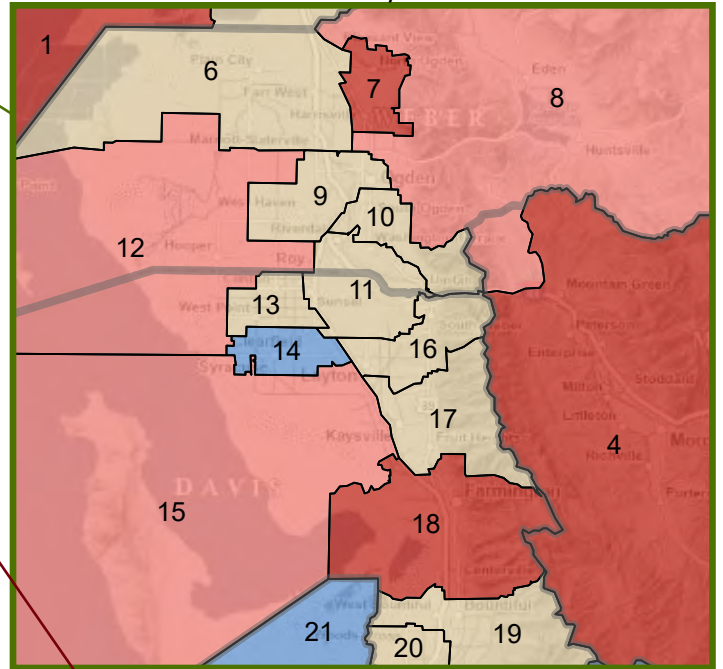

Salt Lake County House Districts

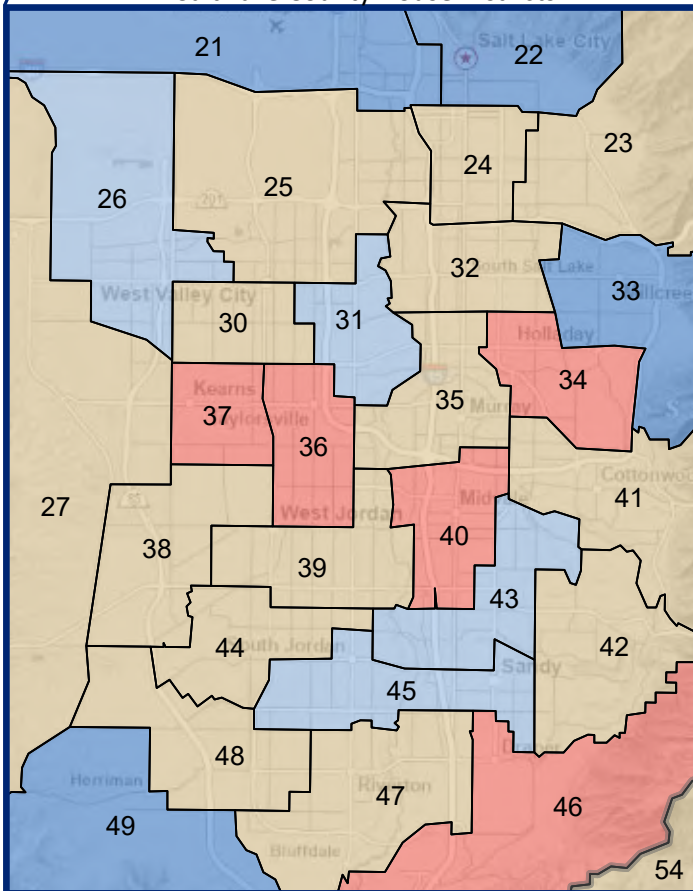

Utah County House Districts

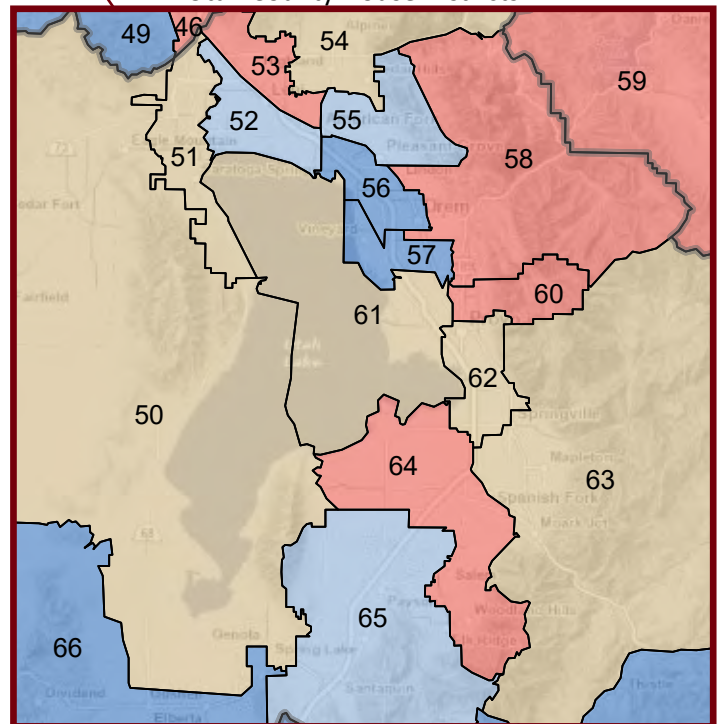

Figure 22.143 - HOUSING

Percentage of Owner-Occupied Housing Units, With Mortgage and 2nd Mortgage and No Home Equity Loan

(Second category in Figure 22.140; same data presented in Figure 22.145)

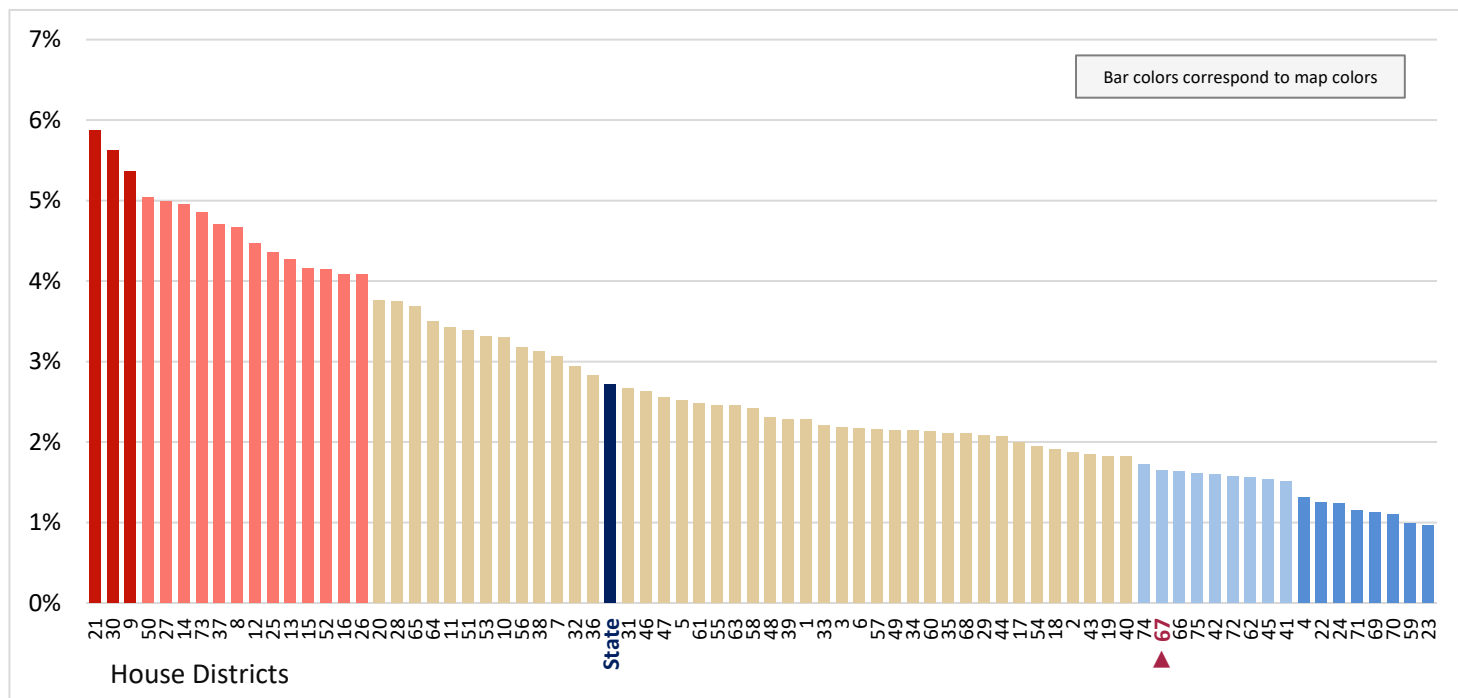

Figure 22.144 - HOUSING

Percentage of Owner-Occupied Housing Units, With Mortgage and No 2nd Mortgage and Home Equity Loan

(Third category in Figure 22.140; same data presented in Figure 22.146)

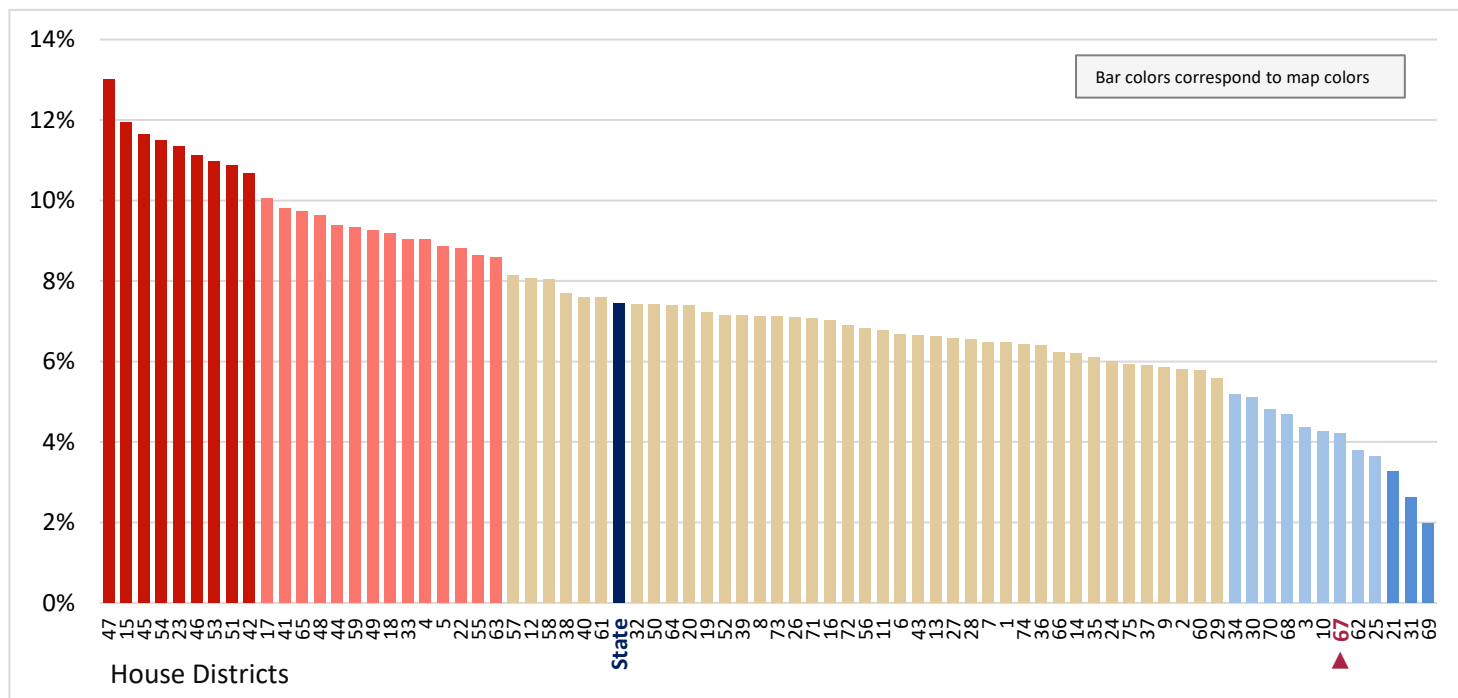
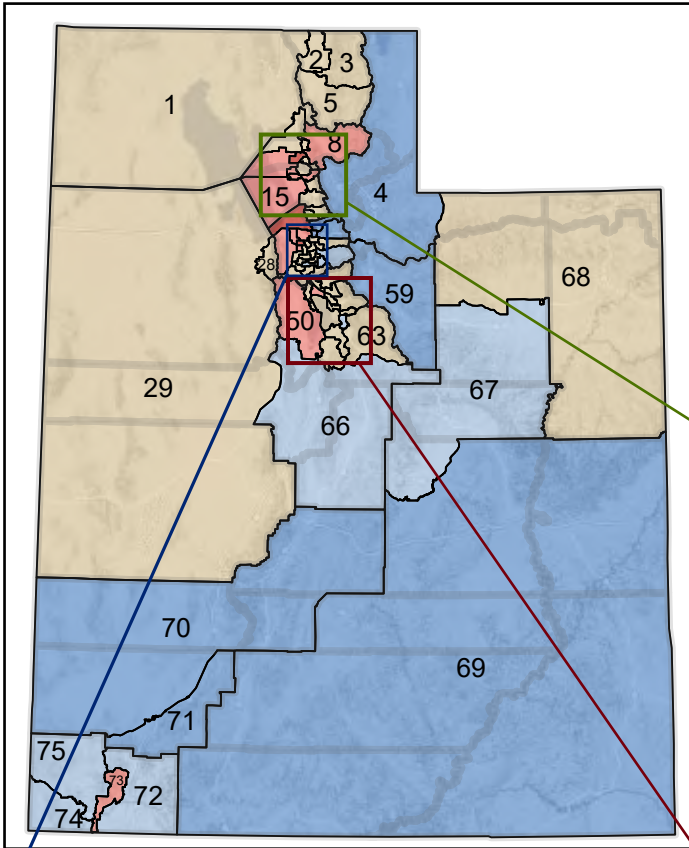

Figure 22.145 - HOUSING

Percentage of Owner-Occupied Housing Units, With Mortgage and 2nd Mortgage and No Home Equity Loan

House Districts



Legend

(Same data presented in Figure 22.143)

| Number of Districts in Range | Values in Range |
|------------------------------|-----------------|
| 3 | 5.4% - 5.9% |
| 13 | 4.1% - 5% |
| 42 | 1.8% - 3.8% |
| 9 | 1.5% - 1.7% |
| 8 | 1% - 1.3% |

Weber and Davis County House Districts

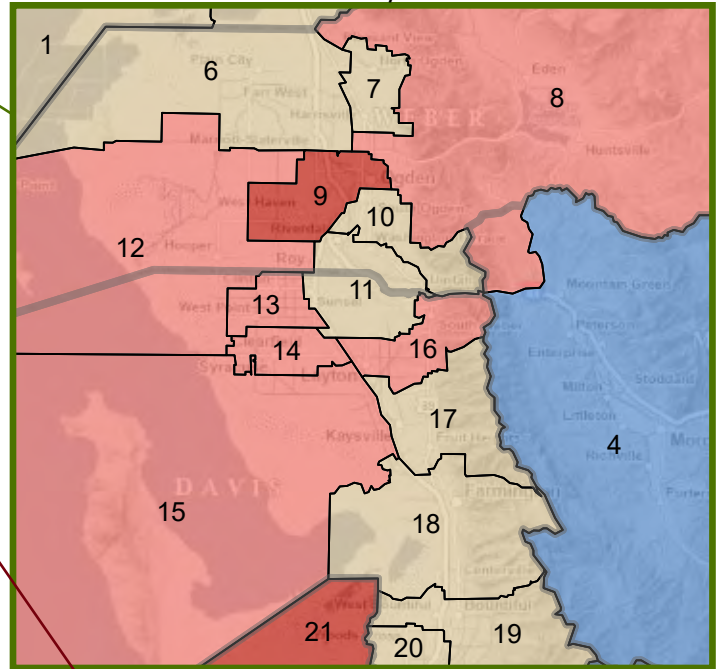

Salt Lake County House Districts

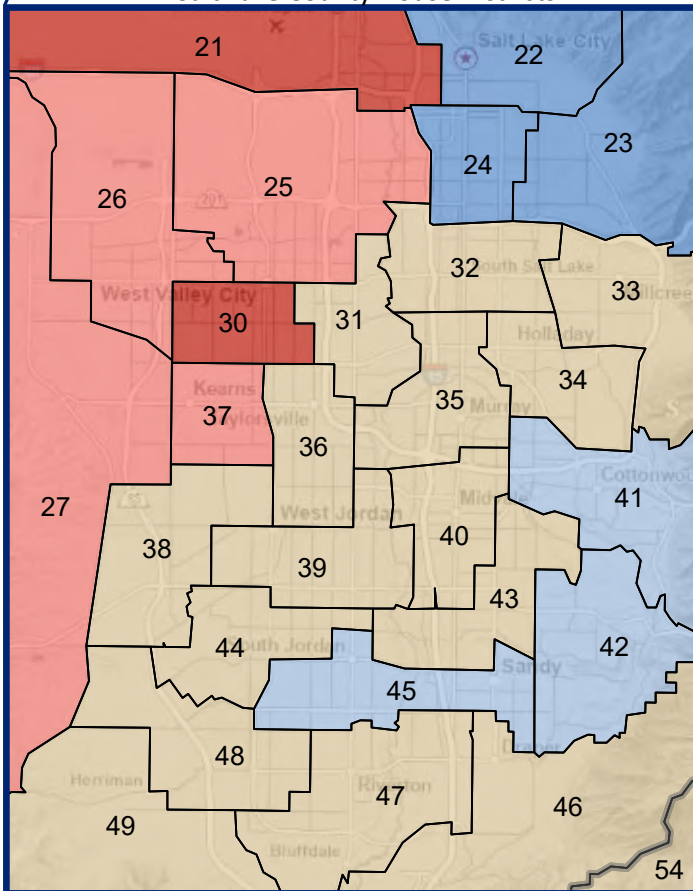

Utah County House Districts

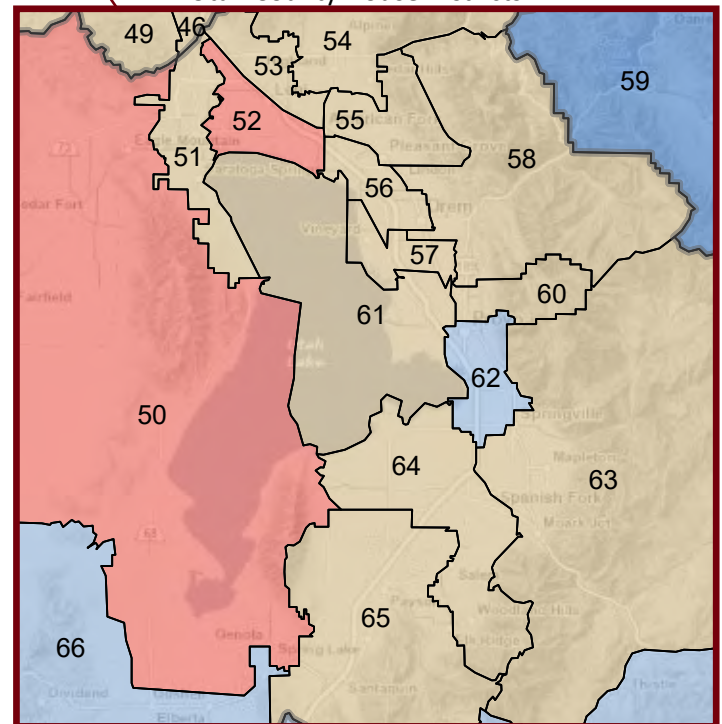
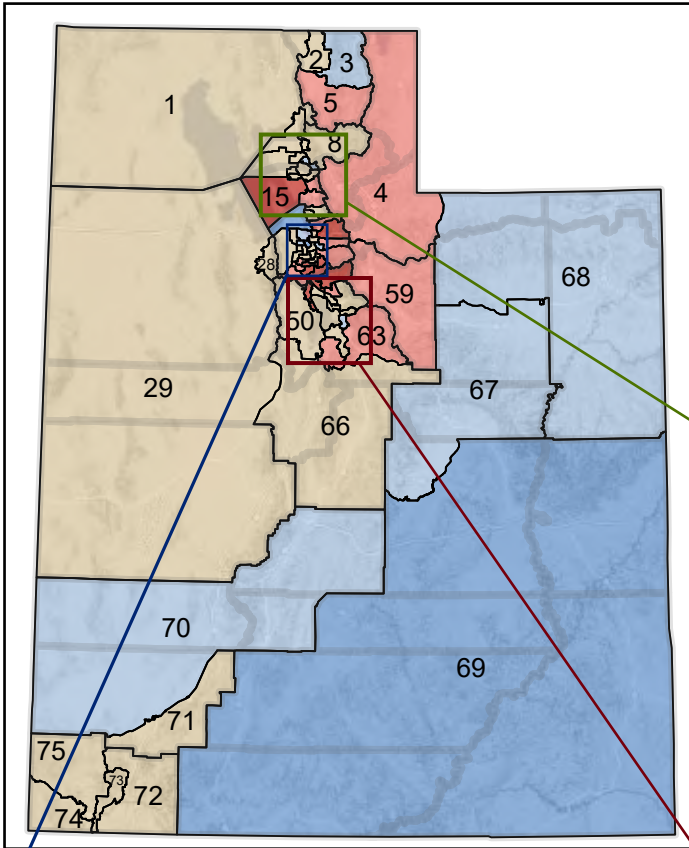

Figure 22.146 - HOUSING

Percentage of Owner-Occupied Housing Units, With Mortgage and No 2nd Mortgage and Home Equity Loan

House Districts



Legend

(Same data presented in Figure 22.144)

| Number of Districts in Range | Values in Range |
|------------------------------|-----------------|
| 9 | 11% - 13% |
| 14 | 9% - 10% |
| 40 | 6% - 8% |
| 9 | 4% - 5% |
| 3 | 2% - 3% |

Weber and Davis County House Districts

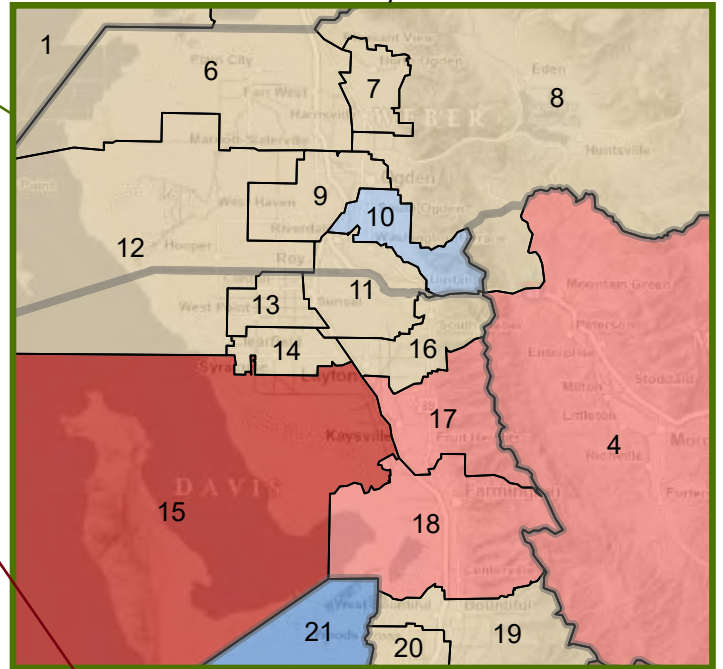

Salt Lake County House Districts

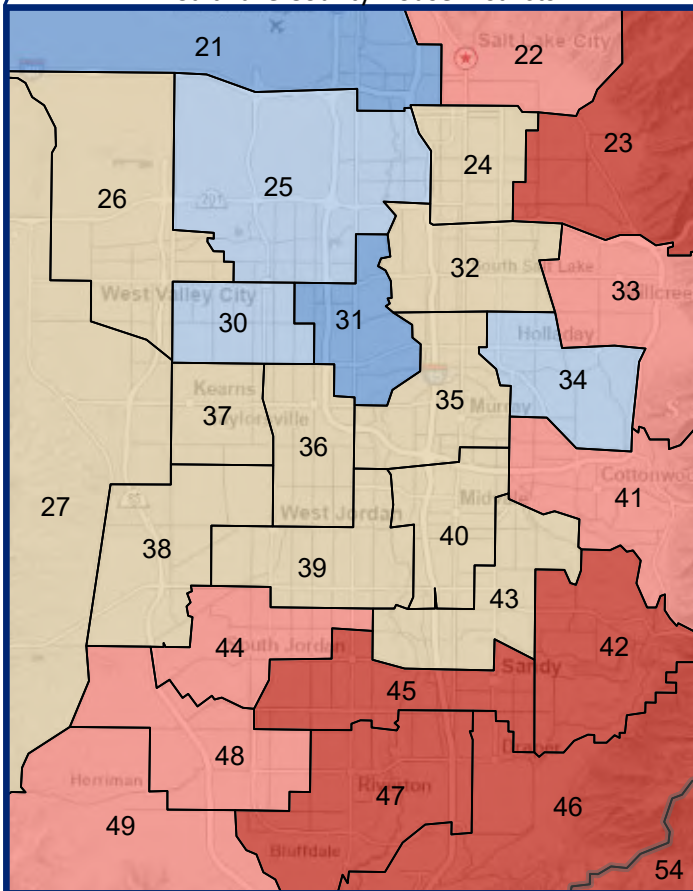

Utah County House Districts

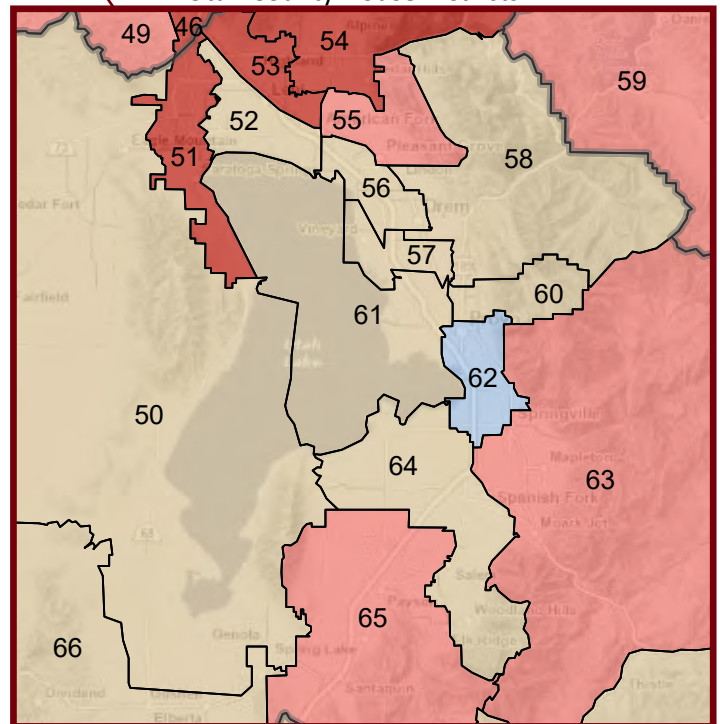

Figure 22.147 - HOUSING

Percentage of Owner-Occupied Housing Units, With Mortgage and No 2nd Mortgage and No Home Equity Loan

(Fourth category in Figure 22.140; same data presented in Figure 22.149)

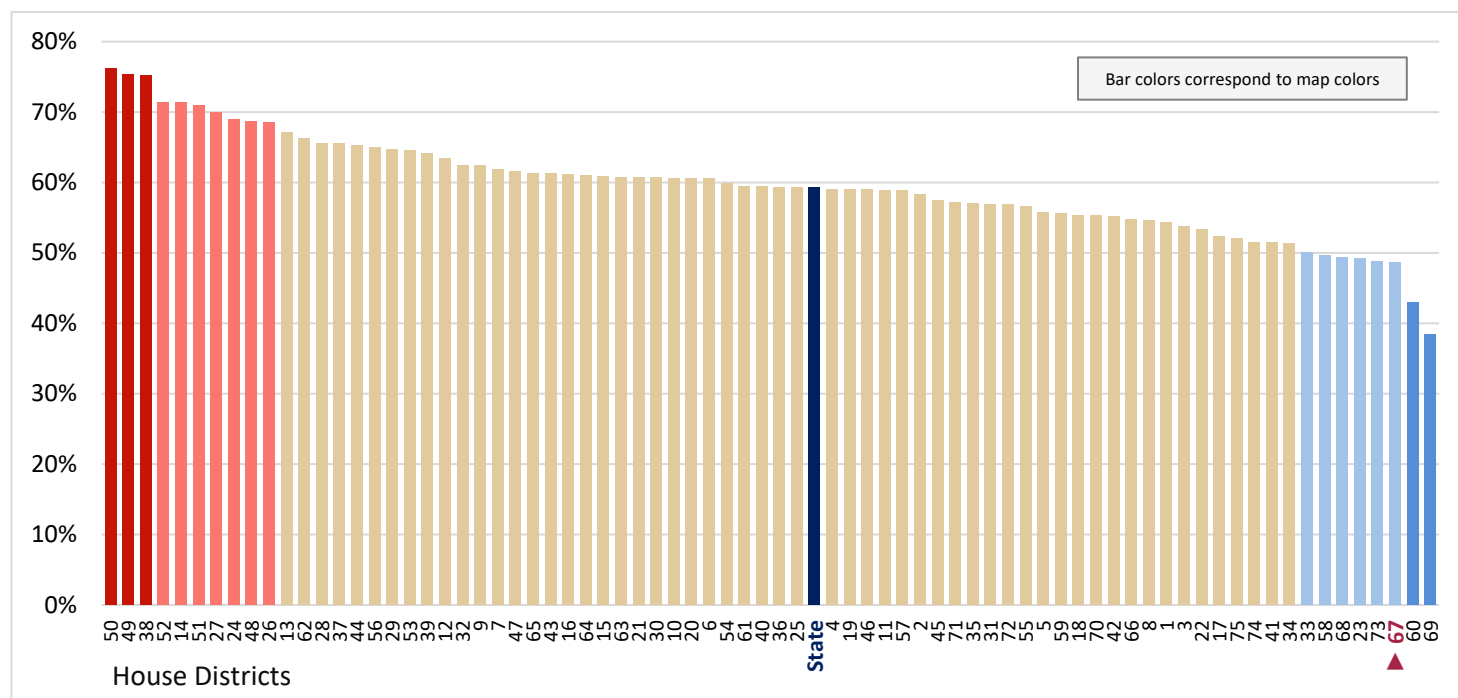

Figure 22.148 - HOUSING

Percentage of Owner-Occupied Housing Units, With Home Equity Loan Only

(Fifth category in Figure 22.140; same data presented in Figure 22.150)

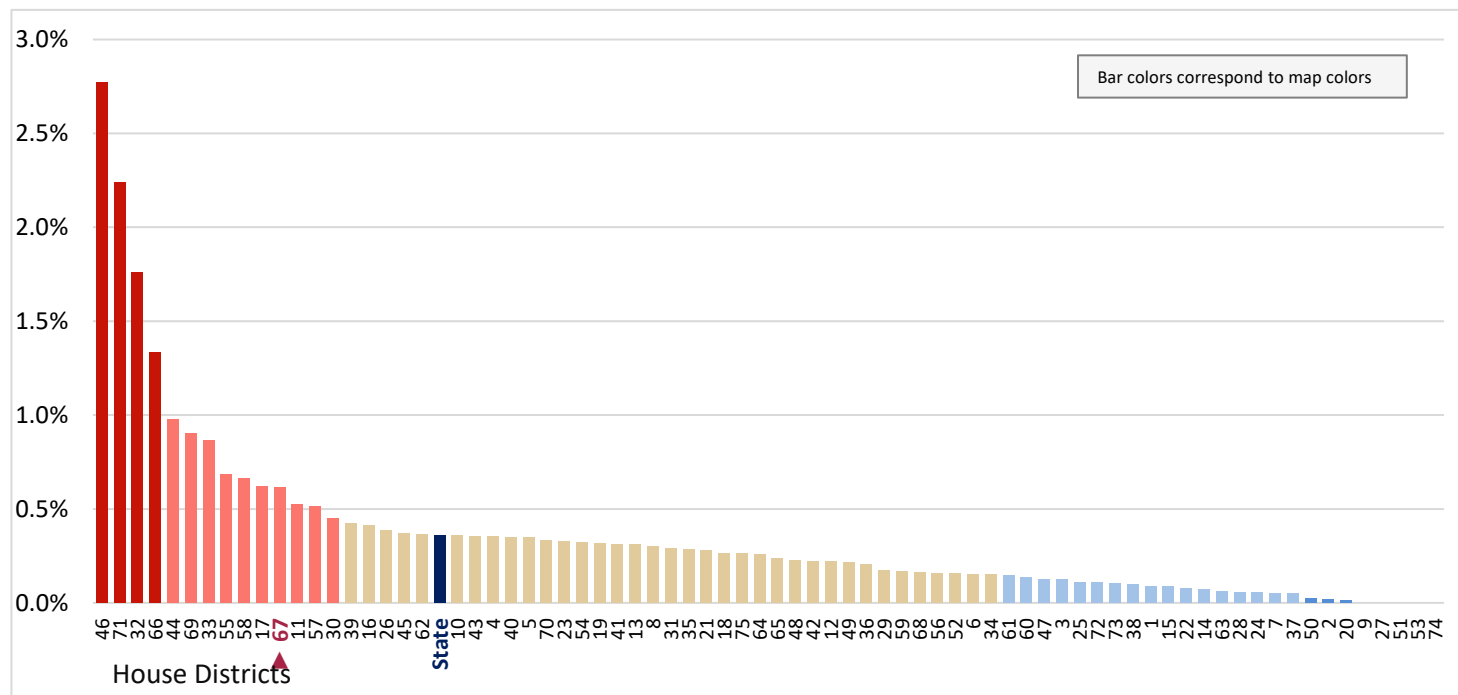
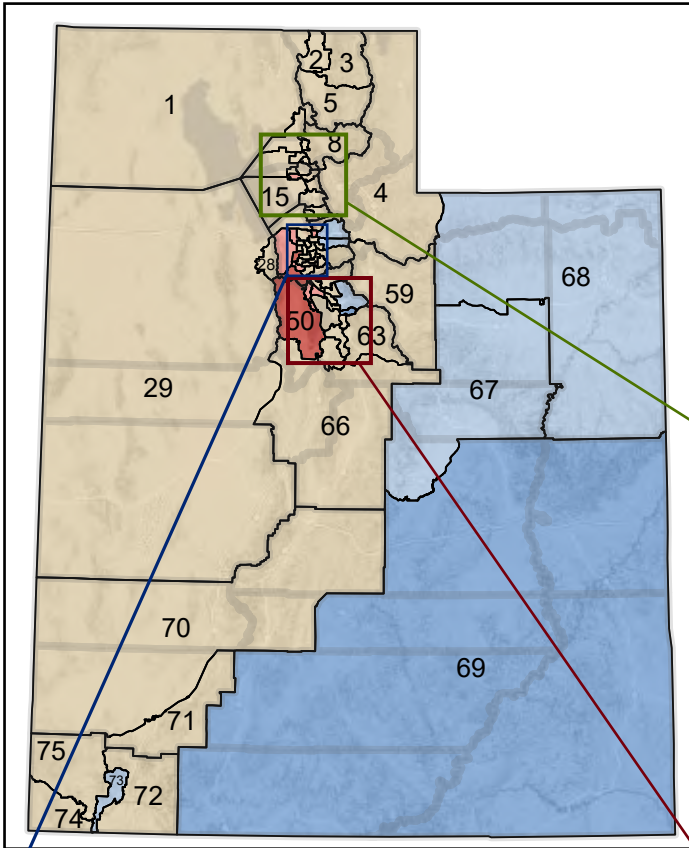

Figure 22.149 - HOUSING

Percentage of Owner-Occupied Housing Units, With Mortgage and No 2nd Mortgage and No Home Equity Loan

House Districts



Legend

(Same data presented in Figure 22.147)

| Number of Districts in Range | Values in Range |
|------------------------------|-----------------|
| 3 | 75% - 76% |
| 7 | 69% - 71% |
| 57 | 51% - 67% |
| 6 | 49% - 50% |
| 2 | 38% - 43% |

Weber and Davis County House Districts

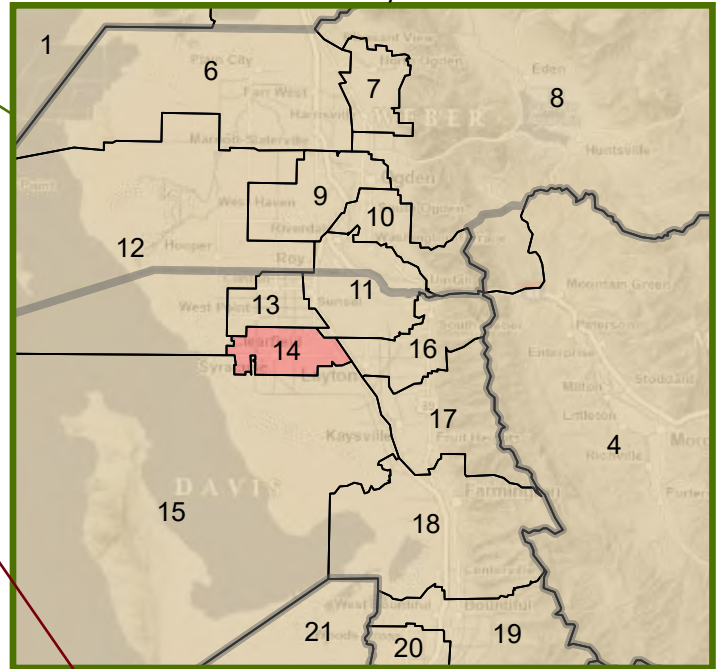

Salt Lake County House Districts

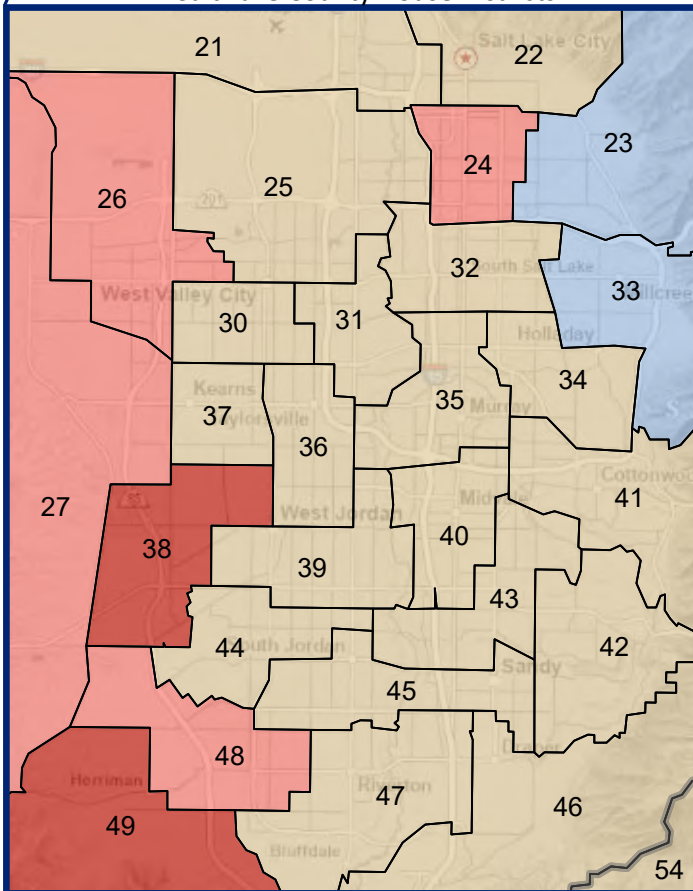

Utah County House Districts

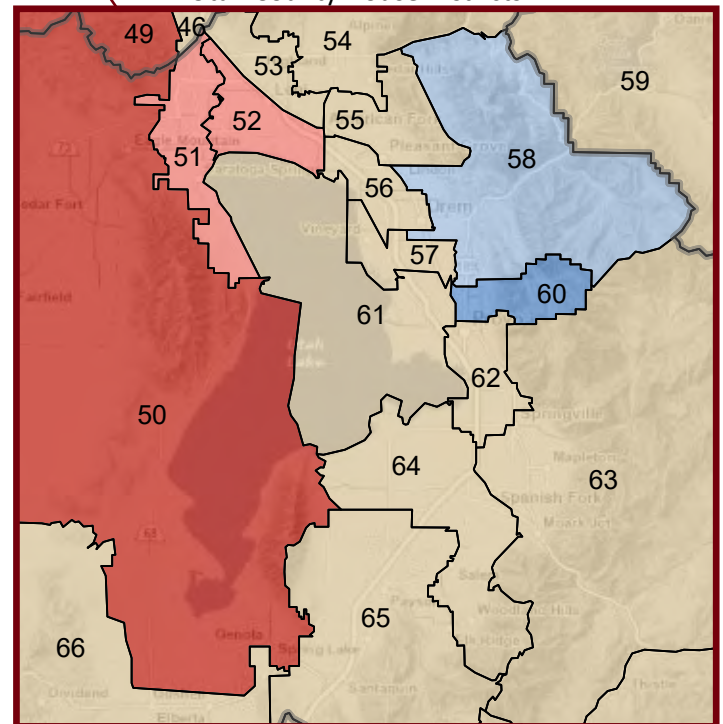

Figure 22.150 - HOUSING

Percentage of Owner-Occupied Housing Units, With Home Equity Loan Only

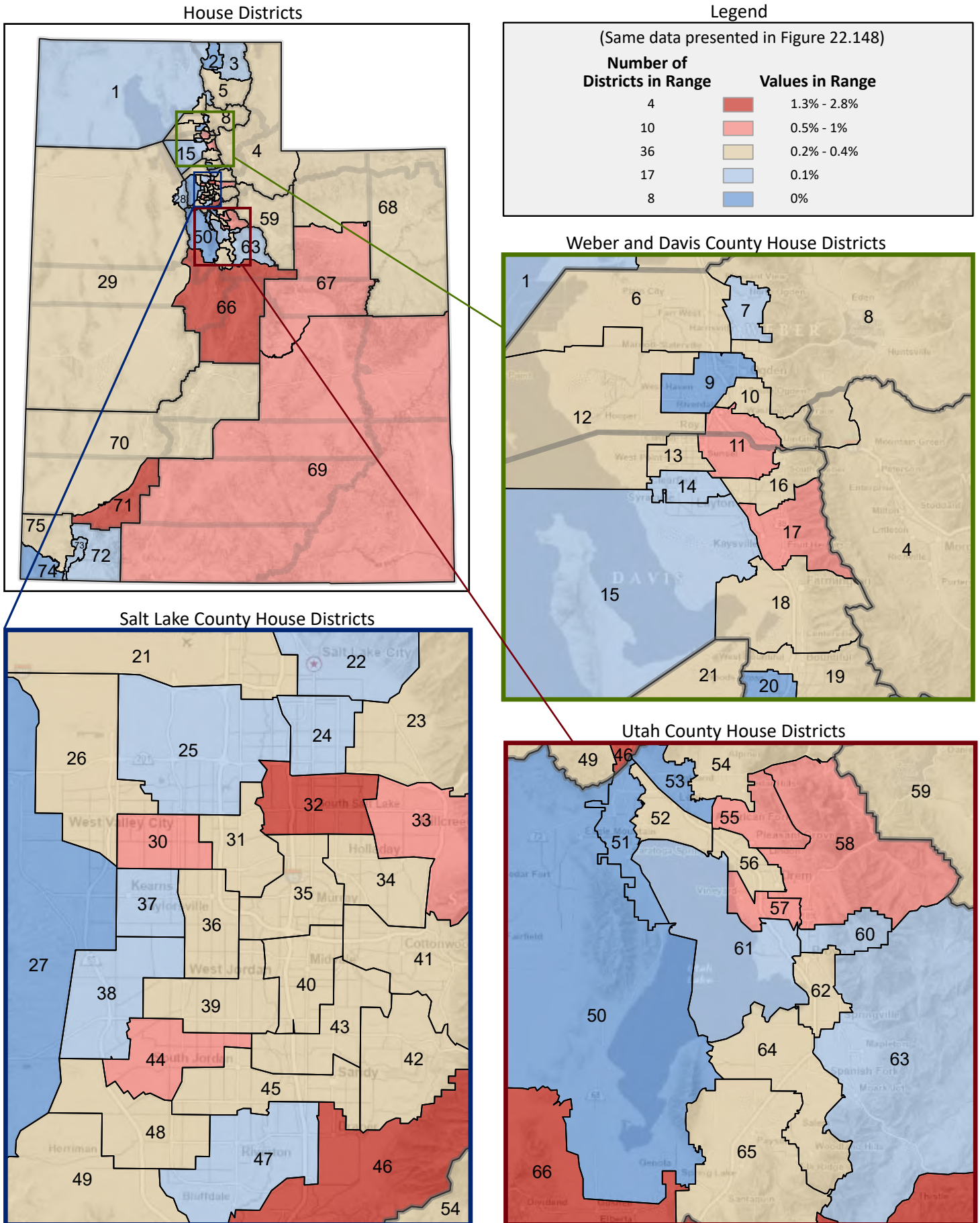

Figure 22.151 - HOUSING

Percentage of Owner-Occupied Housing Units, Without a Mortgage

(Last category in Figure 22.140; same data presented in Figure 22.153)

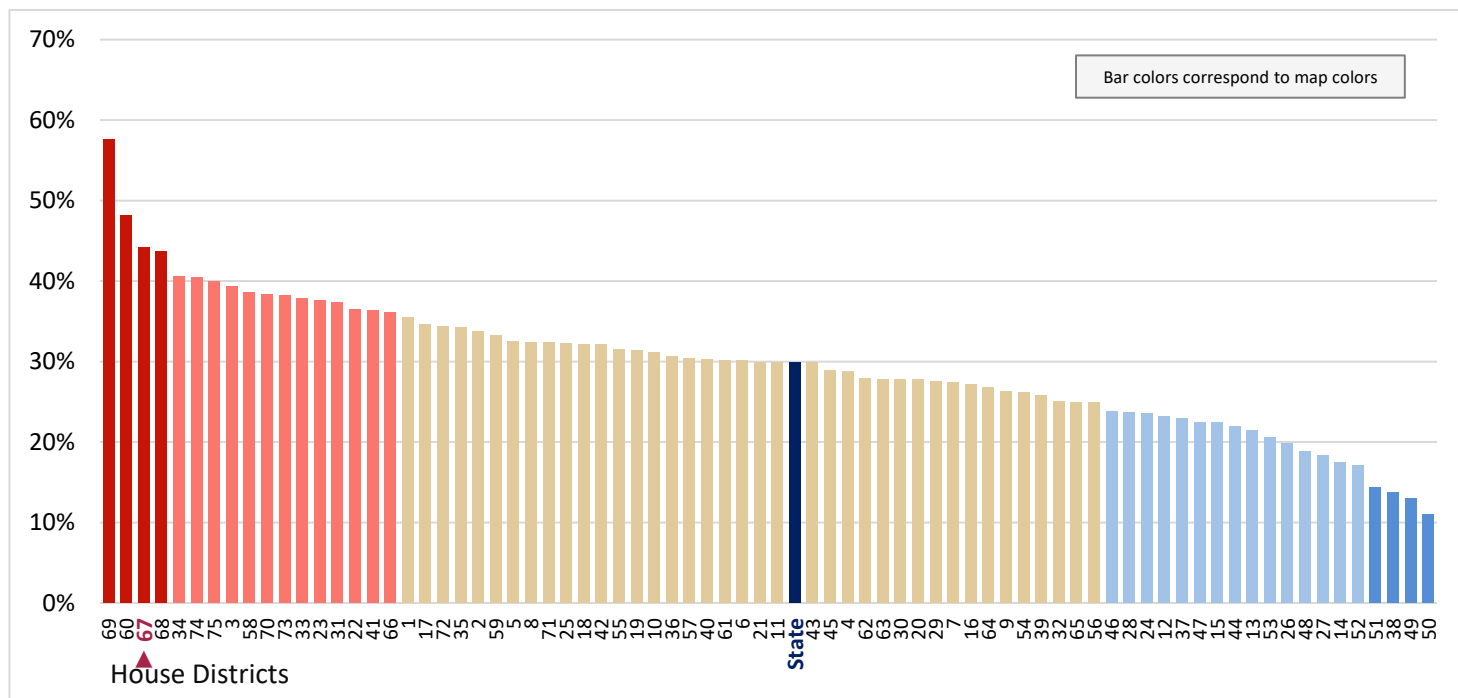
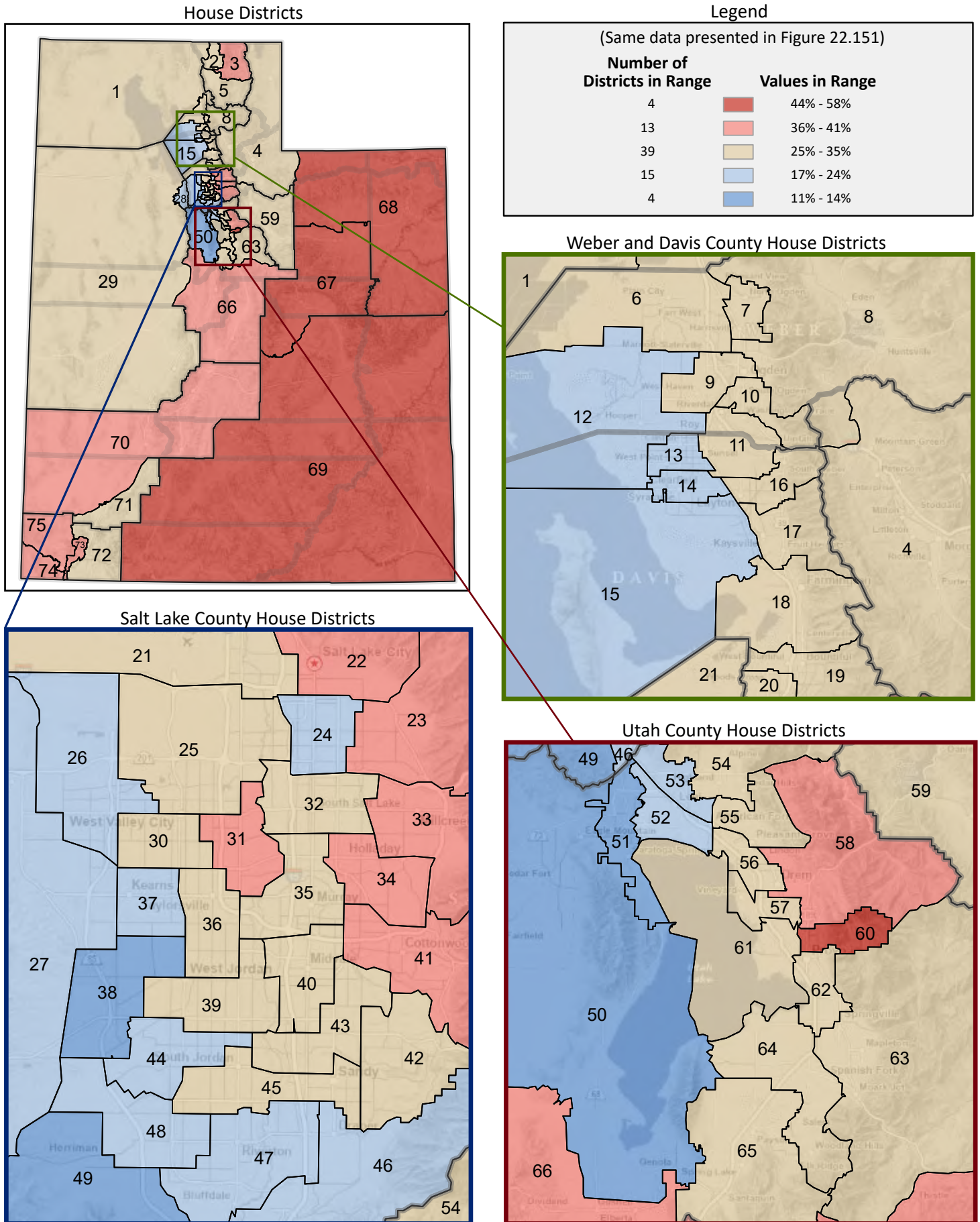

Figure 22.153 - HOUSING
Percentage of Owner-Occupied Housing Units, Without a Mortgage



UTAH HOUSE OF REPRESENTATIVES

Location of Districts and Municipalities

House Districts



Legend



Weber and Davis County House Districts



Salt Lake County House Districts



Utah County House Districts





Office of Legislative Research and General Counsel

W210 State Capitol Complex, Salt Lake City, UT 84114