UTAH DEPARTMENT OF HERITAGE & ARTS

UTAH ARTIFACTS & ART CENTER

PROTECT. PRESERVE. PARTICIPATE.

A PRICELESS COLLECTION

THE SOLUTION

Rendering provided by AJC Architects

SITE ALTERNATIVES

RIO GRANDE CAMPUS

ART HAUS

ROAD HOME *preferred*

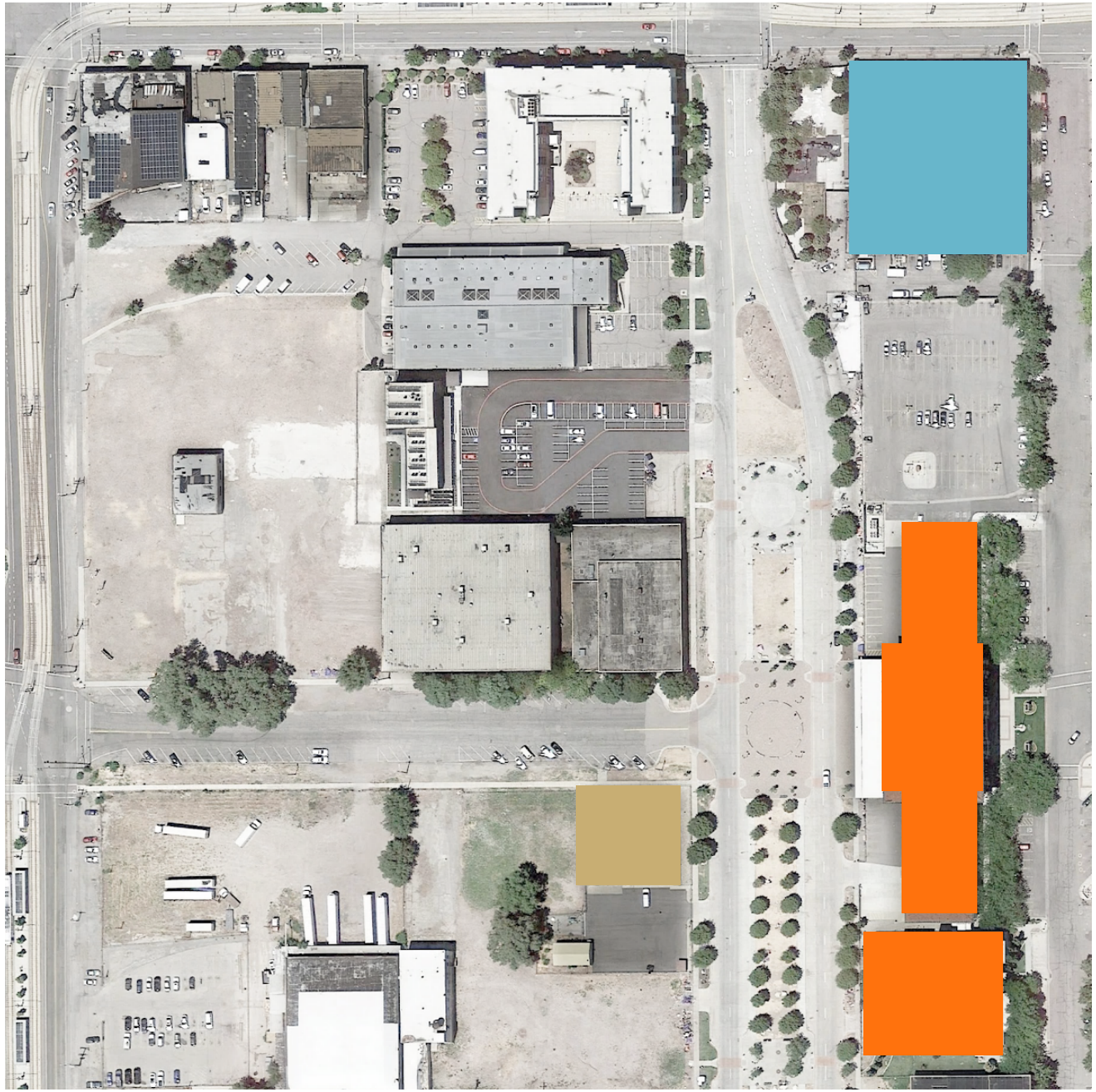

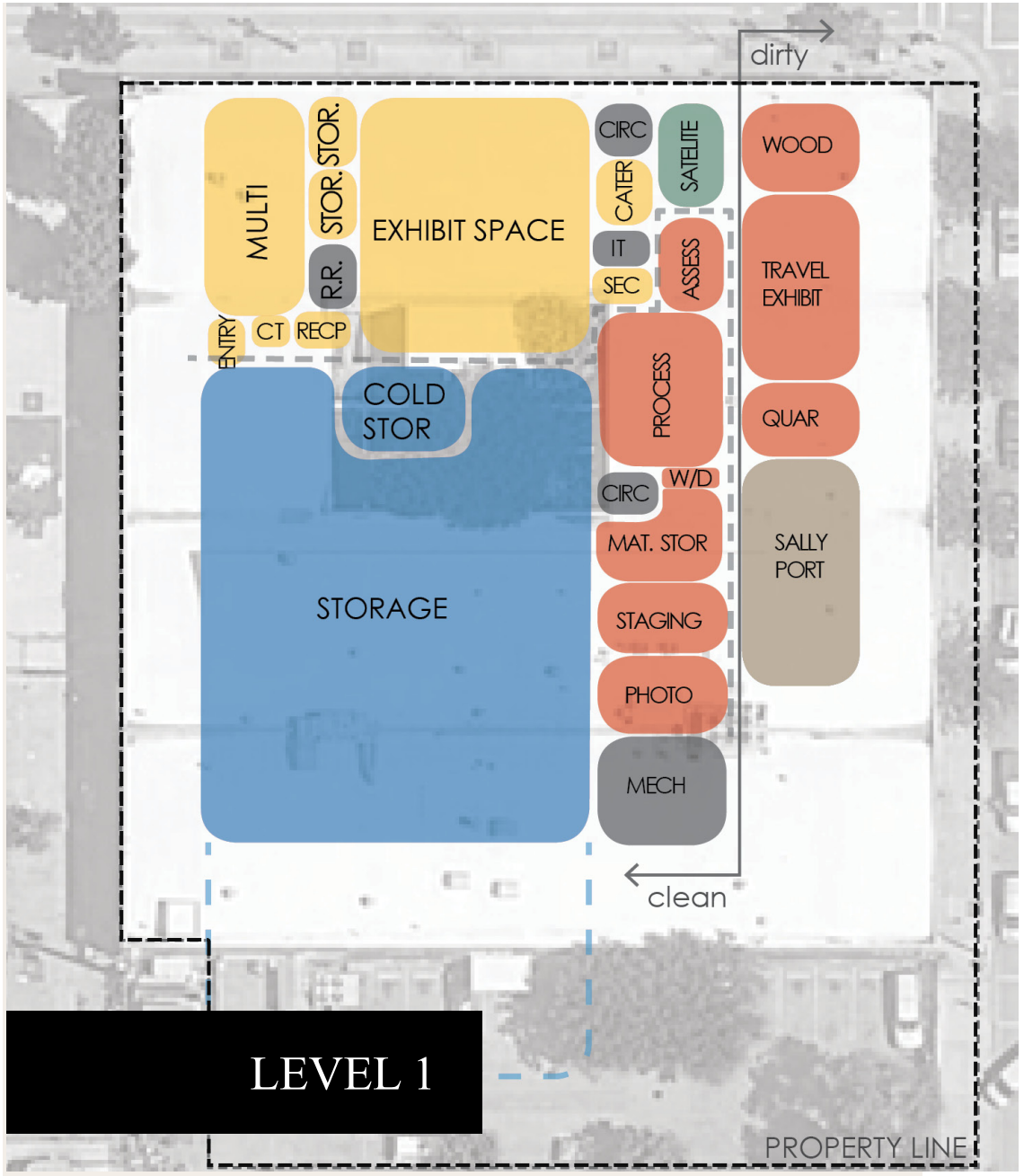

LEVEL 1

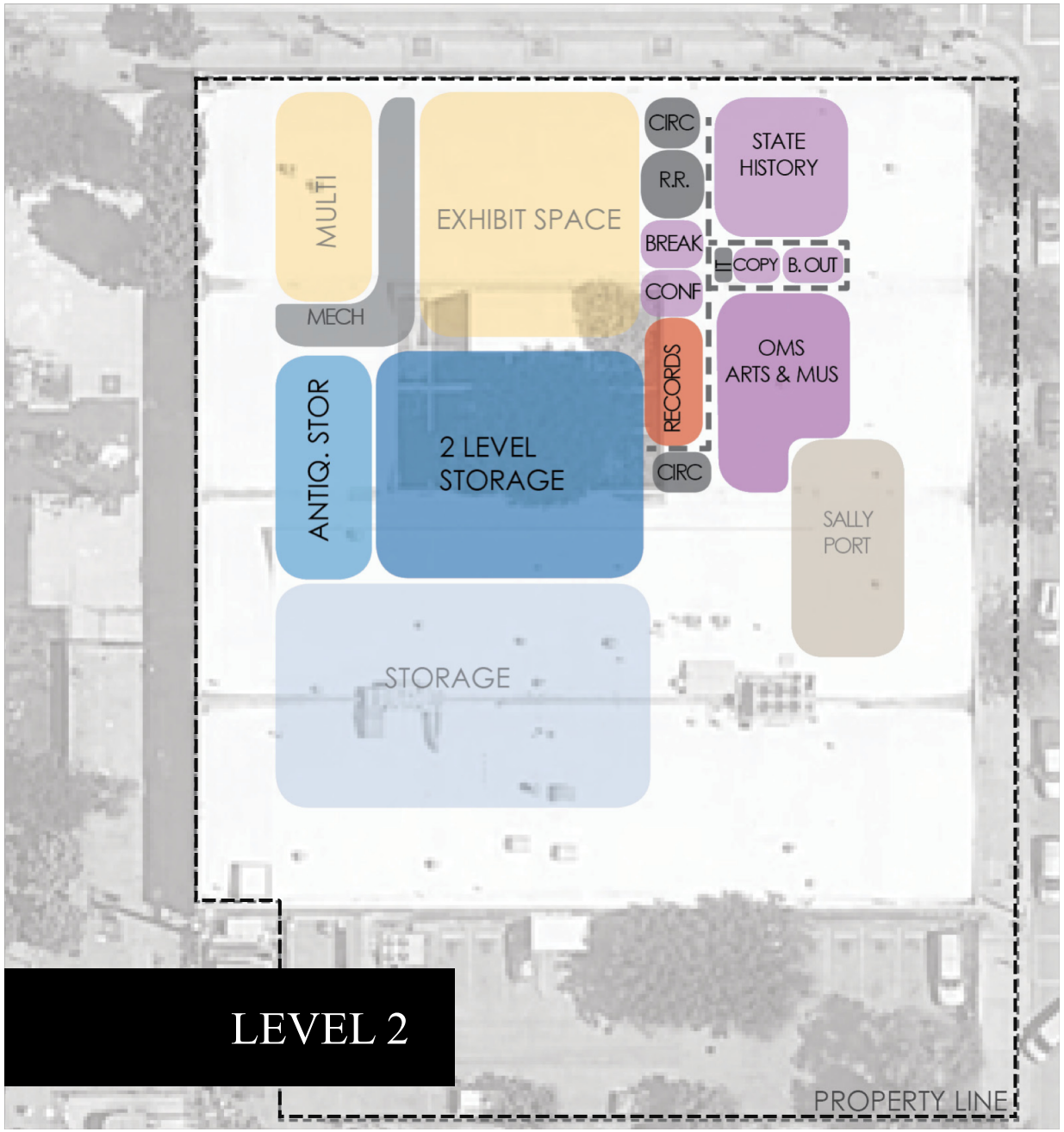

LEVEL 2

UTAH CORE STANDARDS
BEST Volunteers Recruiters
Volunteers who are:
Satisfied
Enthusiastic
Articulate
Connected with the person or group being recruited

THE FUTURE

PROGRAM COMPONENTS	GSF
High-Density Collections Storage	22,657sf
Collections Workspaces	7,357sf
Multi-Use Public Spaces	8,729sf
Office and Admin Support Spaces	4,897sf
Building Support Spaces	2,643sf
TOTAL SIZE	**46,283sf**

COST SUMMARY	
Facility Cost	$20,912,633
Site, Utility & Additional Costs	$1,666,949
High Performance Building	$338,694
Design & Planning	$2,284,894
Furnishings & Equipment ($1,860,000 high-density storage fixtures, includes reuse of current art storage fixtures)	$4,200,000
Property Acquisition	$4,500,000
Information Technology	$360,000
Utah 1% for the Arts	$229,183
Other Soft Costs	$1,301,337
Contingency	$1,084,298
TOTAL PROJECT COSTS	**$36,877,988**

ESTIMATED STATE INVESTMENT	
TOTAL PROJECT COSTS	**$36,877,988**
Previous funding	($600,000)
Anticipated private funding	($6,000,000)
Property acquisition	($4,500,000)
TOTAL REQUEST	**$25,777,988**

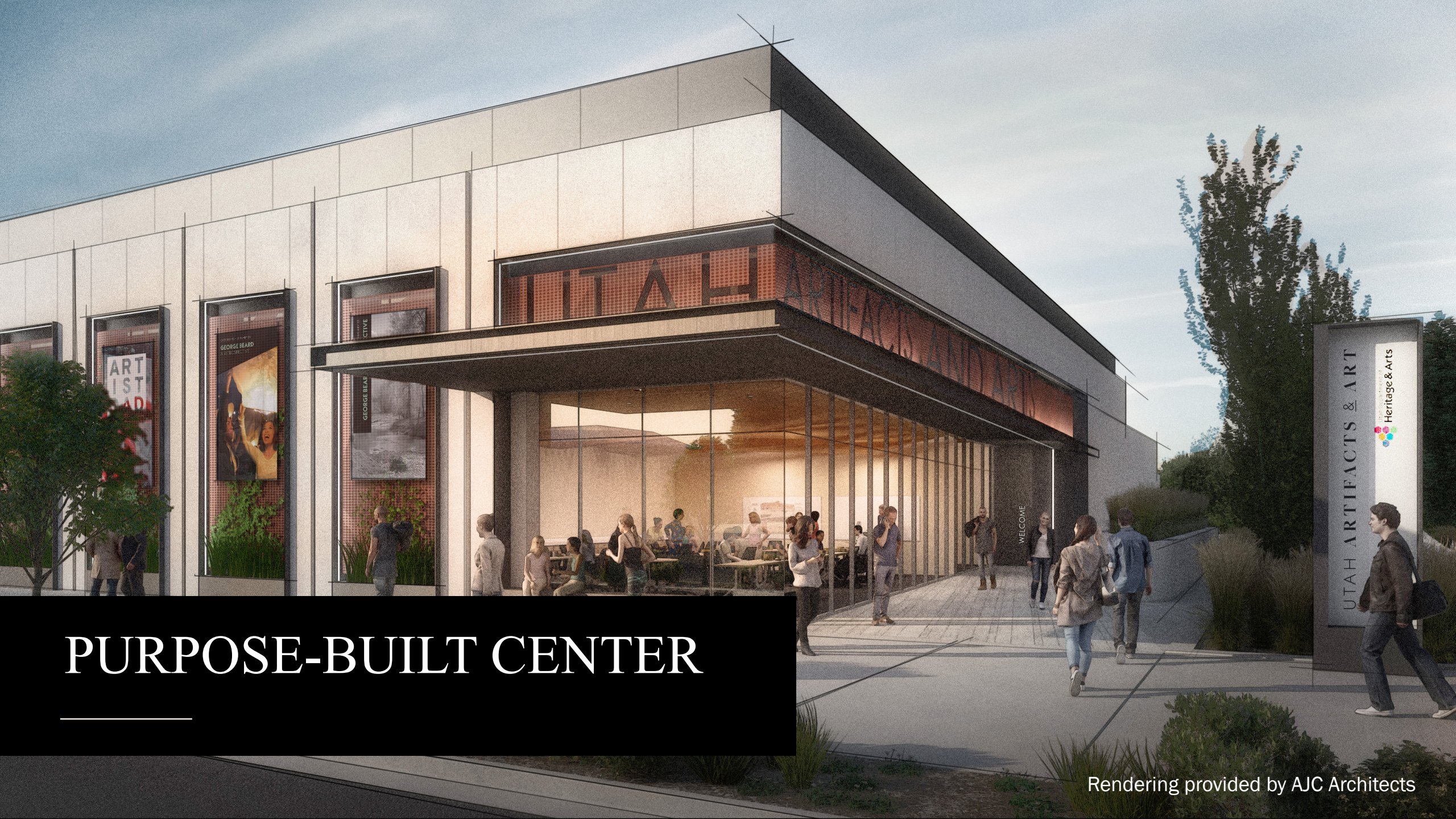

PURPOSE-BUILT CENTER

Rendering provided by AJC Architects

The staff of the Department of Heritage & Arts would like to invite you to an **EXCLUSIVE TOUR** of our historical collections and for an early breakfast provided by **WAFFLE LOVE**.

FEB. 11, 2019 | 6:00 - 9:00 AM
300 S RIO GRANDE ST

> UtahArtifactsAndArt.org

Utah Department of
Heritage & Arts