

Pawn & Secondhand Merchant Database Analysis

Total Pawn Shops: 112

Total Secondhand Merchants: 239

Top 100 Individuals

Based on total number of tickets for each individual across all shops & secondhand merchants

For the period 1/1/16 – 12/1/18, for the 100 most active individuals and their pawning/selling activity:

- On average, each individual had 10+ tickets per month
- Total Tickets: 29,998
 - Total Tickets to Pawn Shops: 27,675

Percentage of all tickets at Pawn Shops:

92%

Total Shops Visited: 186

Of the Top 50 most frequented shops:

- Top 33 are Pawn Shops
- 45 of 50 are Pawn Shops

Tickets per month by Percentile - All Individuals

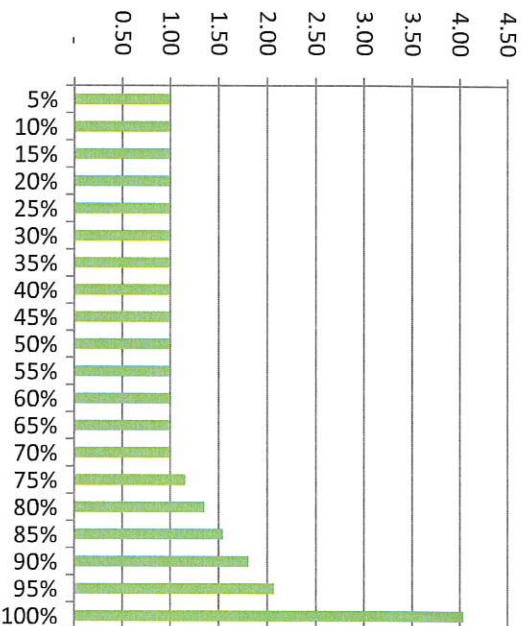

Top 2%

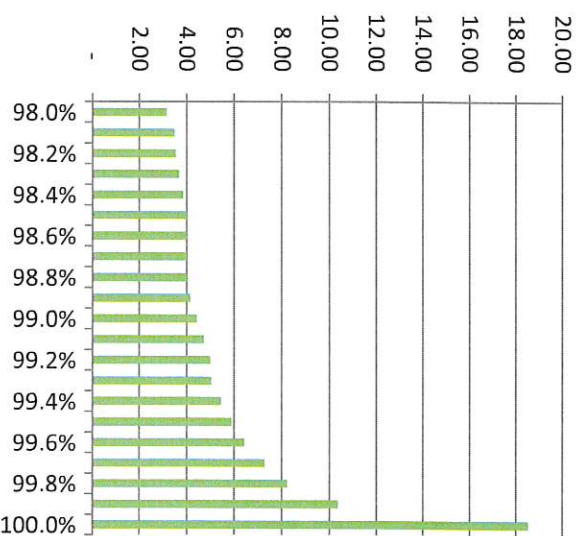

Items per month by Percentile - All Individuals

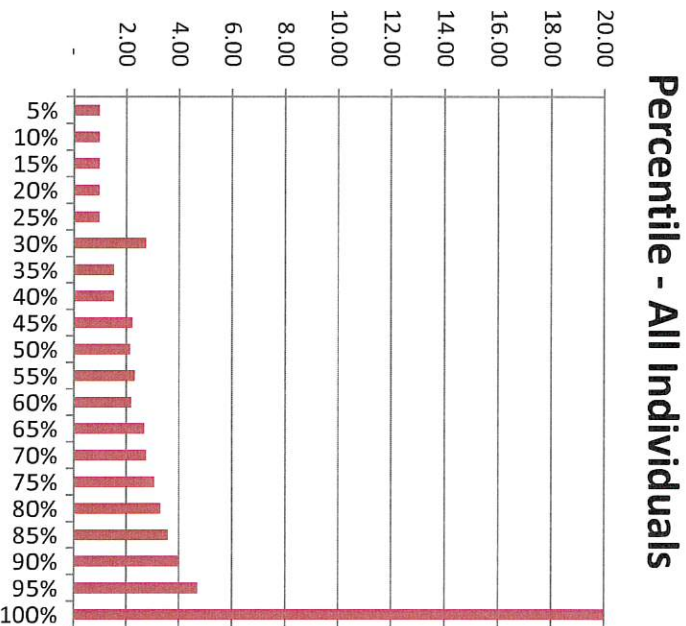

Top 2%

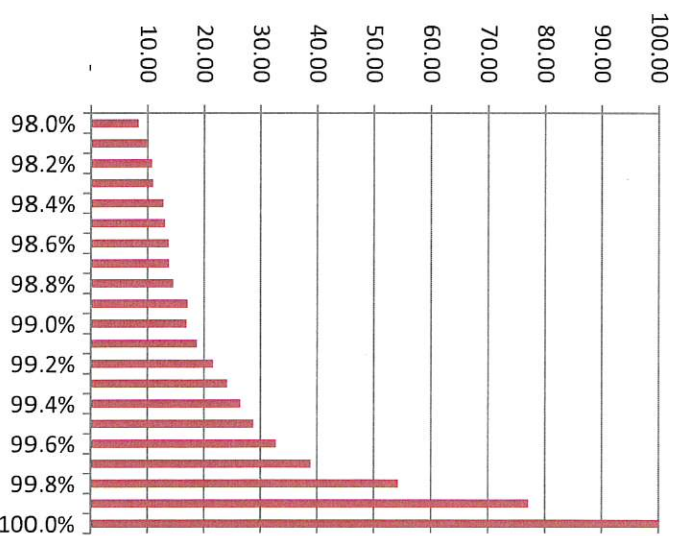

H.B. 394

Pawn Shop and Secondhand Merchants Amendments

Rep. Hutchings









