

Mount Olympus

8/19/19 Draft - Proposed Central Wasatch National Conservation and Recreation Area Land Exchanges

The proposed land exchanges are under continual review and modification by the Forest Service and ski areas and do not reflect final land exchange proposals.

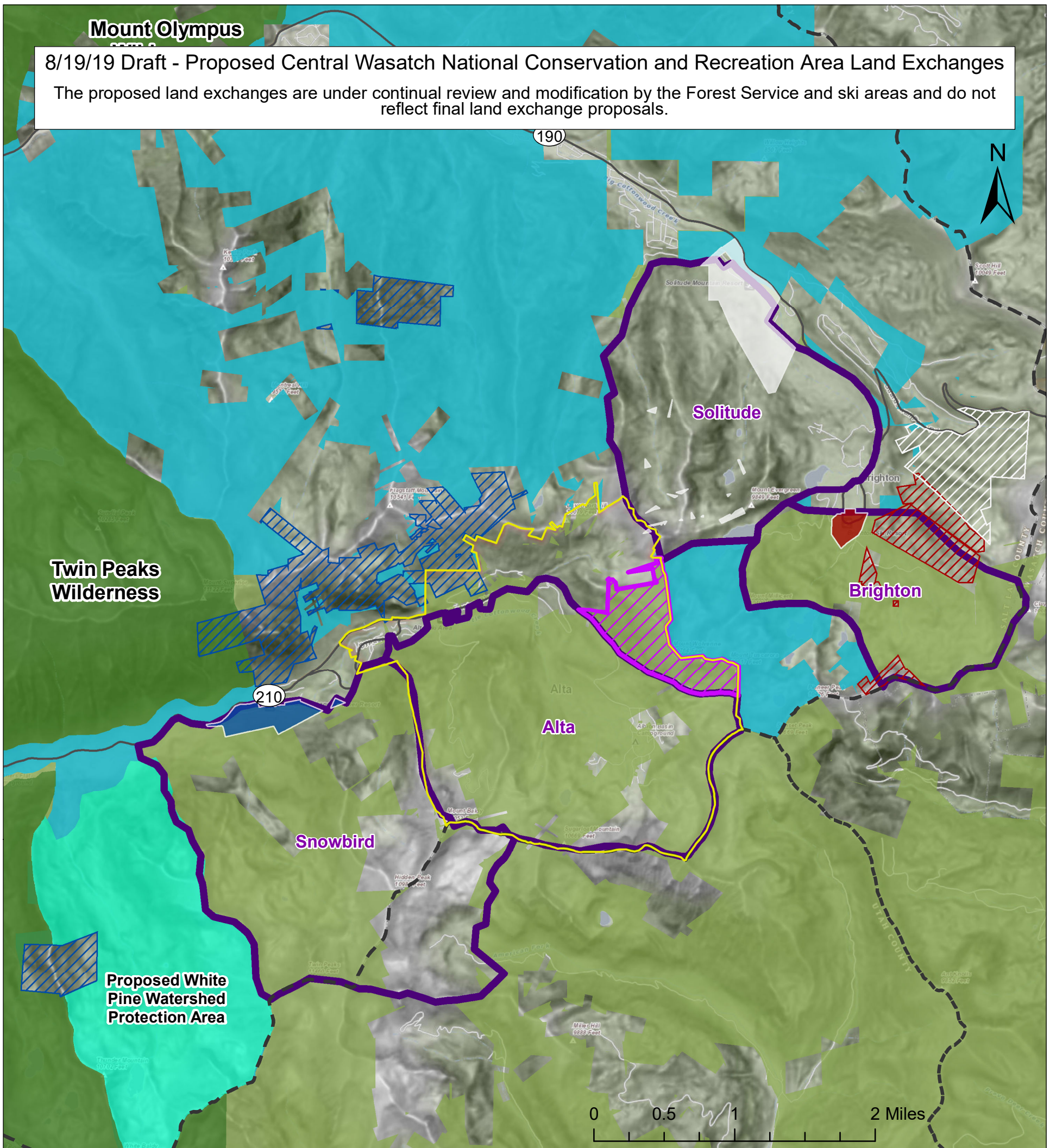

Legend

Lands represent areas that could be exchanged, are under detailed analysis, and not acreage or value-for-value determinations that would be followed in a final exchange proposal. Other areas could be added or subtracted from the exchange proposal. After Alta Ski Lifts withdrew its land exchange proposal, other options have been considered, but no proposed land exchange has reached consensus; no land exchanges are displayed between Alta Ski Lifts and the Forest Service.

- | | |
|--|--|
| Private Land to be Evaluated for Public Ownership -- Brighton | Proposed Central Wasatch National Conservation and Recreation Area |
| Private Land to be Evaluated for Public Ownership -- Snowbird | Proposed White Pine Watershed Protection Area |
| Private Land to be Evaluated for Public Ownership -- Solitude | Alta Ski Lifts (ASL) Avalanche Protection Zone Permit Area |
| Federal Land to be Evaluated for Private Ownership -- Brighton | Existing Ski Area Permit |
| Federal Land to be Evaluated for Private Ownership -- Snowbird | Town of Alta Municipal |
| Federal Land to be Evaluated for Private Ownership -- Solitude | County Boundaries |
| Existing Wilderness | Uinta-Wasatch-Cache National Forest |
| | Non-Federal Land |