The Critical Role of Utah's Oil and Gas Industry

Utah Petroleum Association
June 2020 PUET Interim Session

Utah's integrated energy industry will support recovery

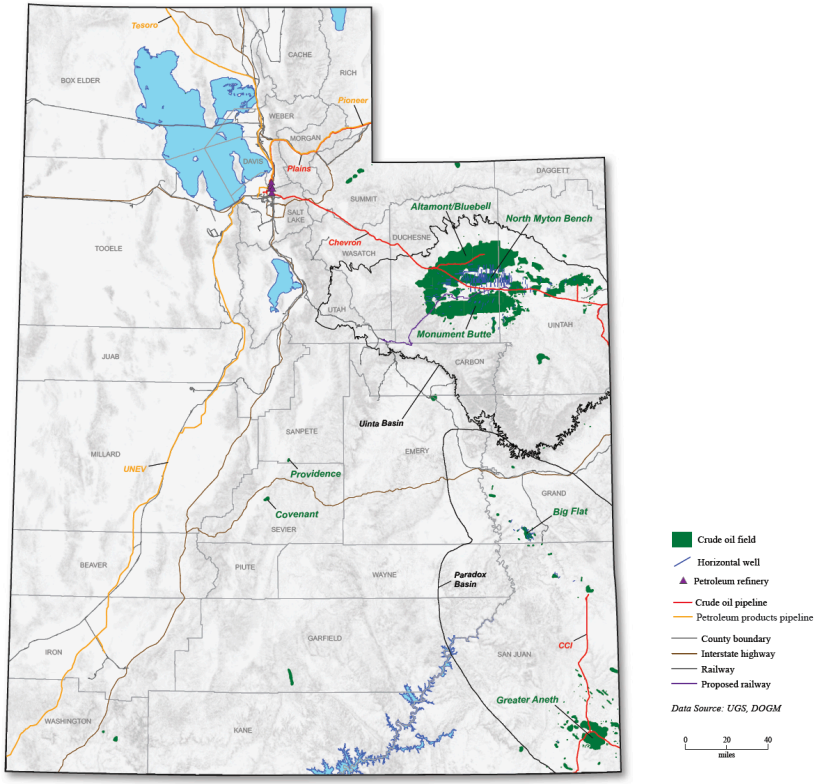

Into Utah

Two crude oil pipelines:

- The Chevron line runs through the Uinta Basin delivering crude from the Rangley field (with minor inputs of Utah crude)
- The Plains pipeline runs from WY delivering crude from WY and Canada.

The Pioneer petroleum product pipeline carries refined fuel to Salt Lake City from the Sinclair refinery in Wyoming

Out of Utah

Two product pipelines

- *The Tesoro line supplies markets in the northwest from SLC*
- *The UNEV line delivers product to Cedar City and Las Vegas.*

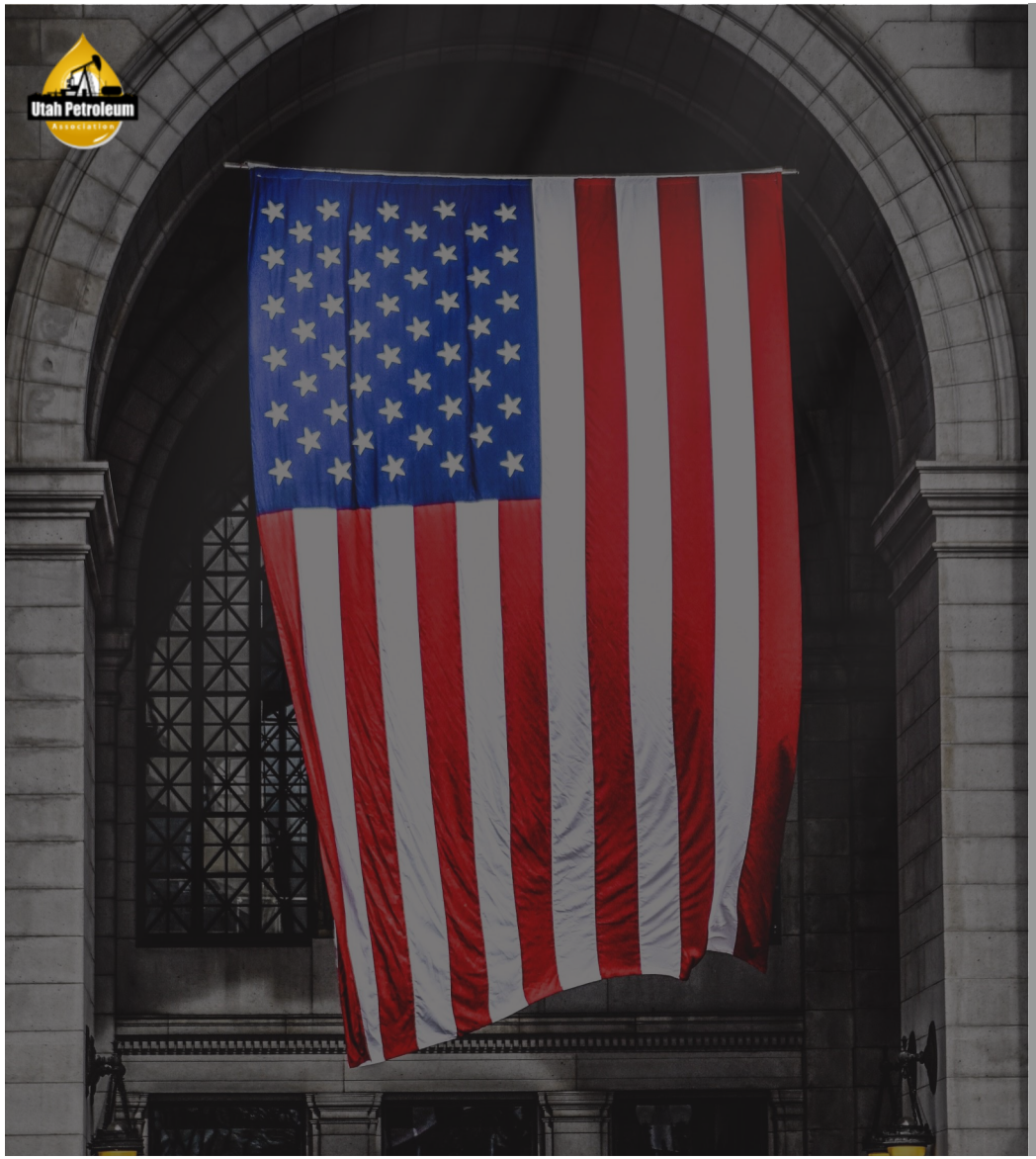

Producers and refiners are carrying a heavy burden during the economic downturn caused by COVID-19.

Access to affordable, reliable, and clean energy drives Utah's community and is an essential part of our everyday life.

The energy industry plays a uniquely critical "enabling function" across all critical infrastructure sectors.

Prioritization (once capacity allows) should be directed at regular screening for essential energy workers and other critical infrastructure workers.

Thank You

Rikki Hrenko-Browning
President, UPA
rhrenko-browning@utahpetroleum.org

COVID results in the lowest U.S. petroleum consumption in decades

Weekly PADD 4 and Monthly Utah-specific refinery utilization rates, January 2014 to June 2020

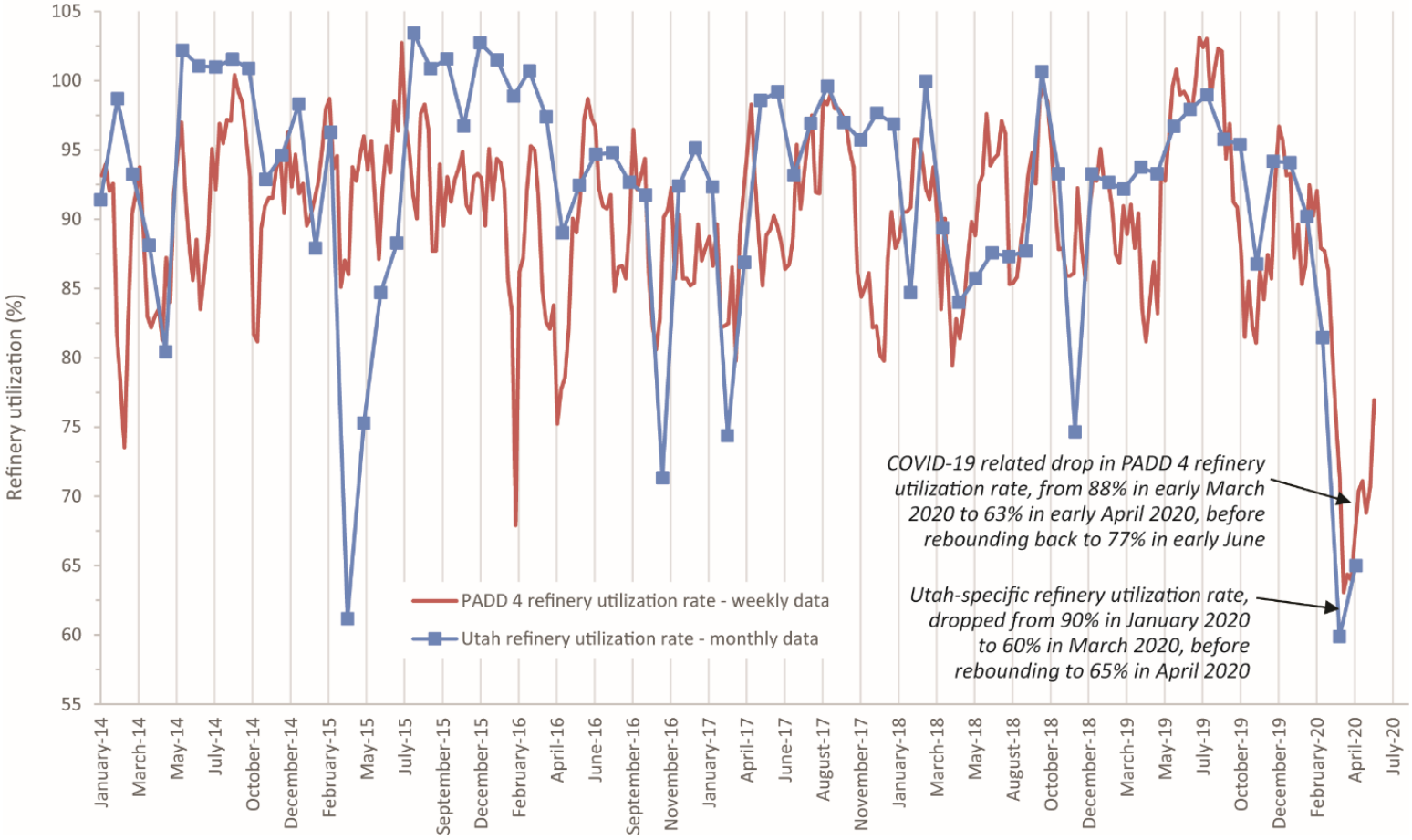

Pricing will stabilize when demand recovers

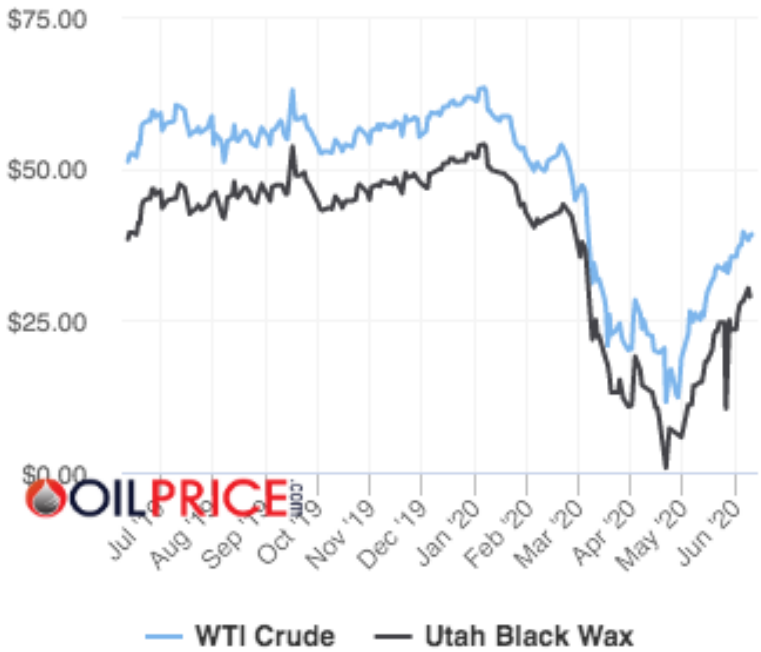

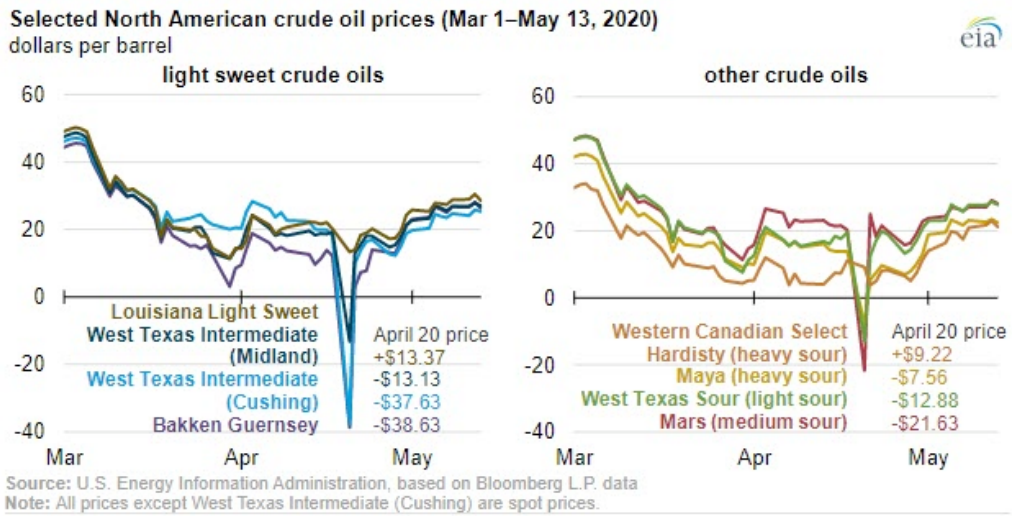

Futures prices for physical delivery of crude oil in the upcoming month dipped to near $-40/bbl on 4/20/2020.