

RESERVOIR STORAGE LEVELS DROUGHT STATISTICS

Laura Haskell

Utah Division of Water Resources

January 22, 2021



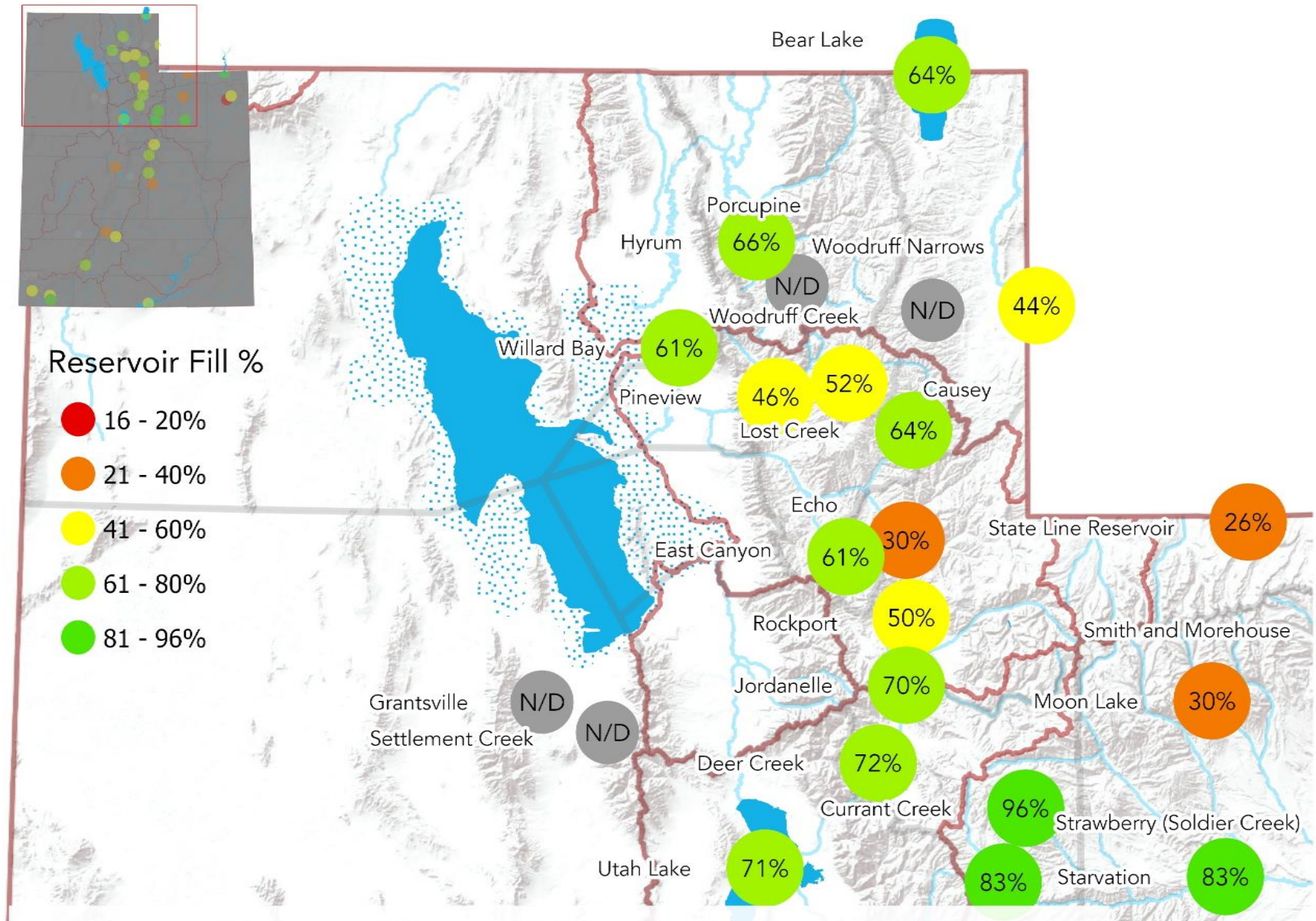

Weber/Bear River/West Desert

data: 01/09/2021

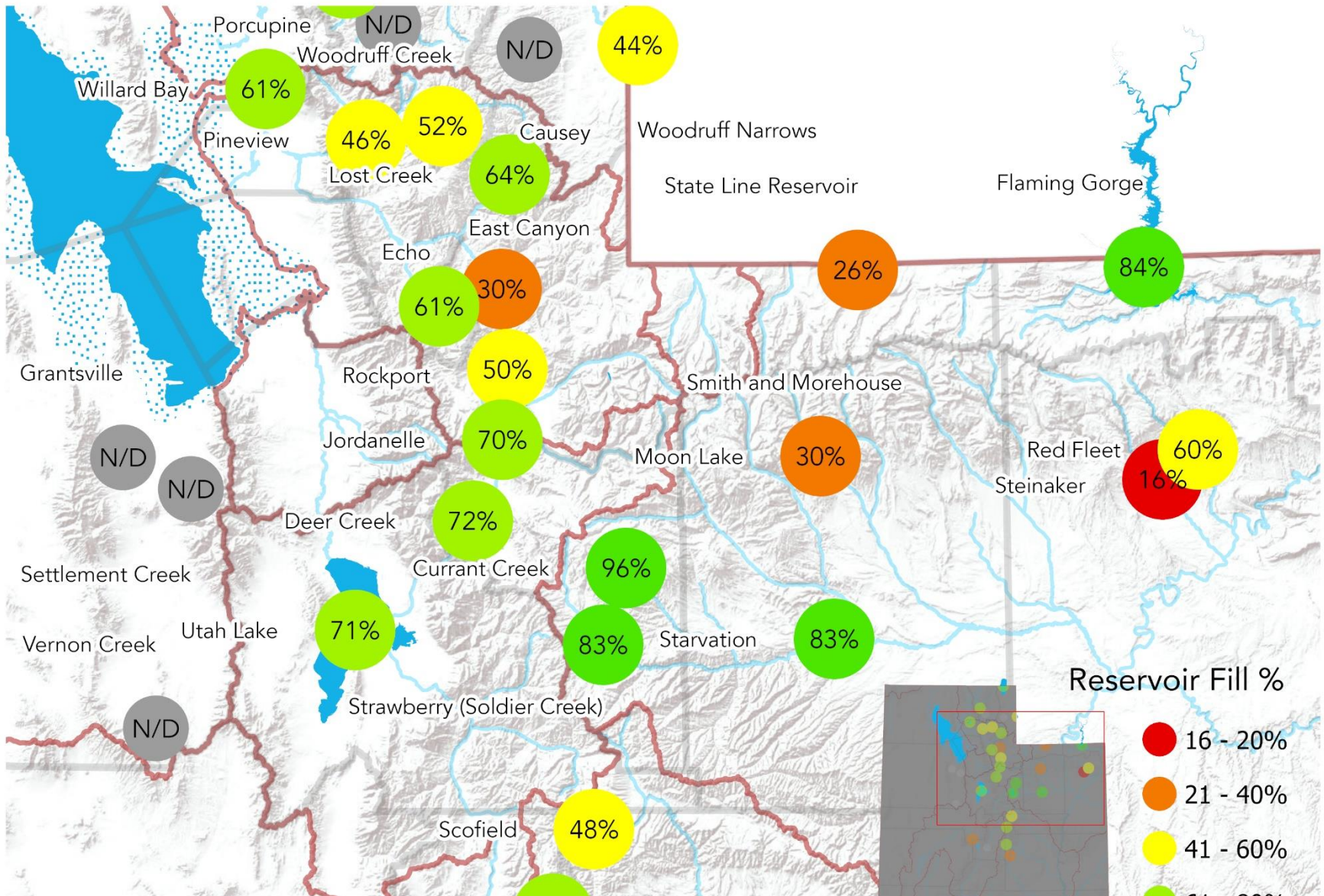

Utah/Uintah Basin

data: 01/09/2021

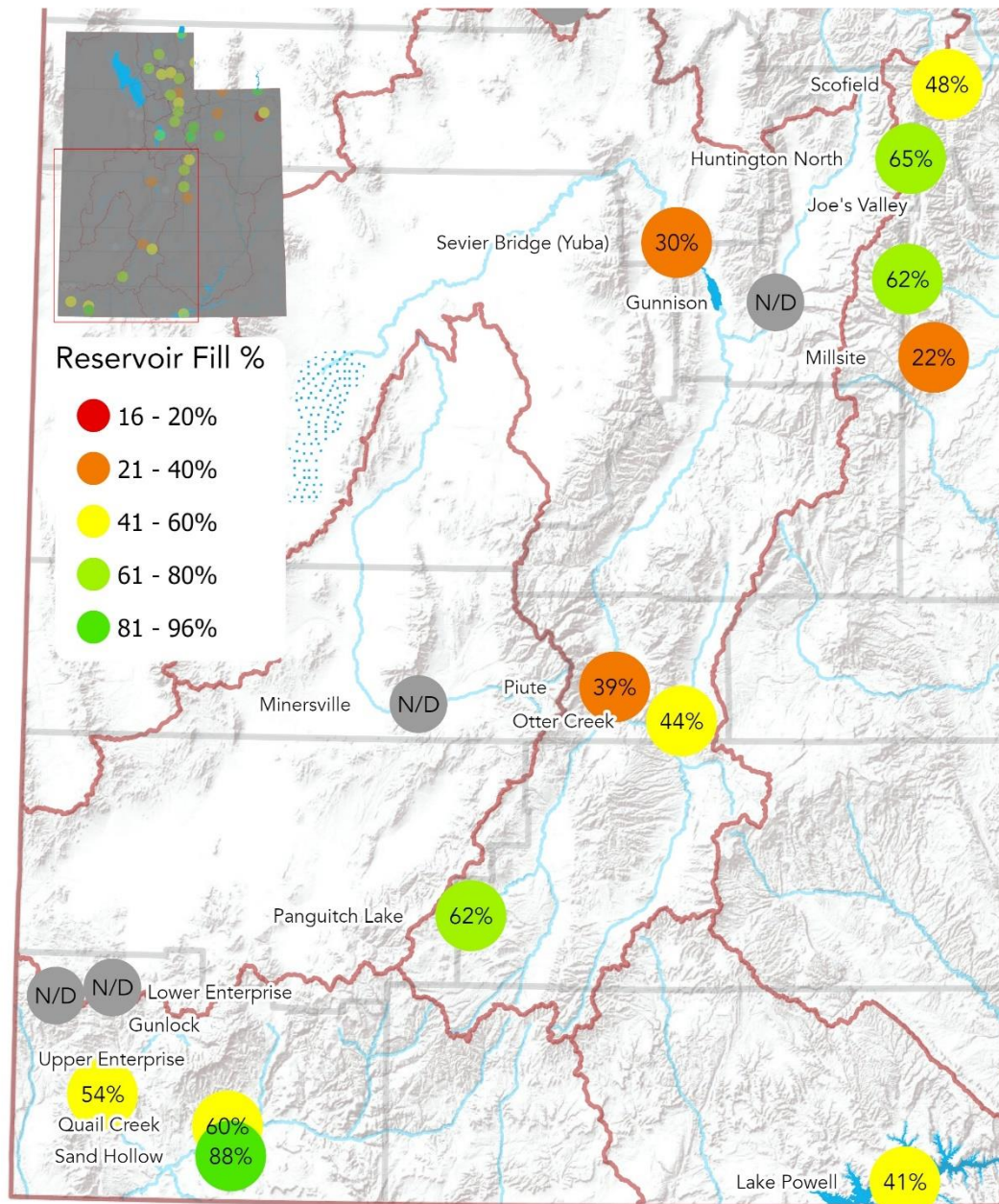

Cedar/Sevier/SE-W Colorado

data: 01/09/2021

Great Salt Lake South Arm Elevations

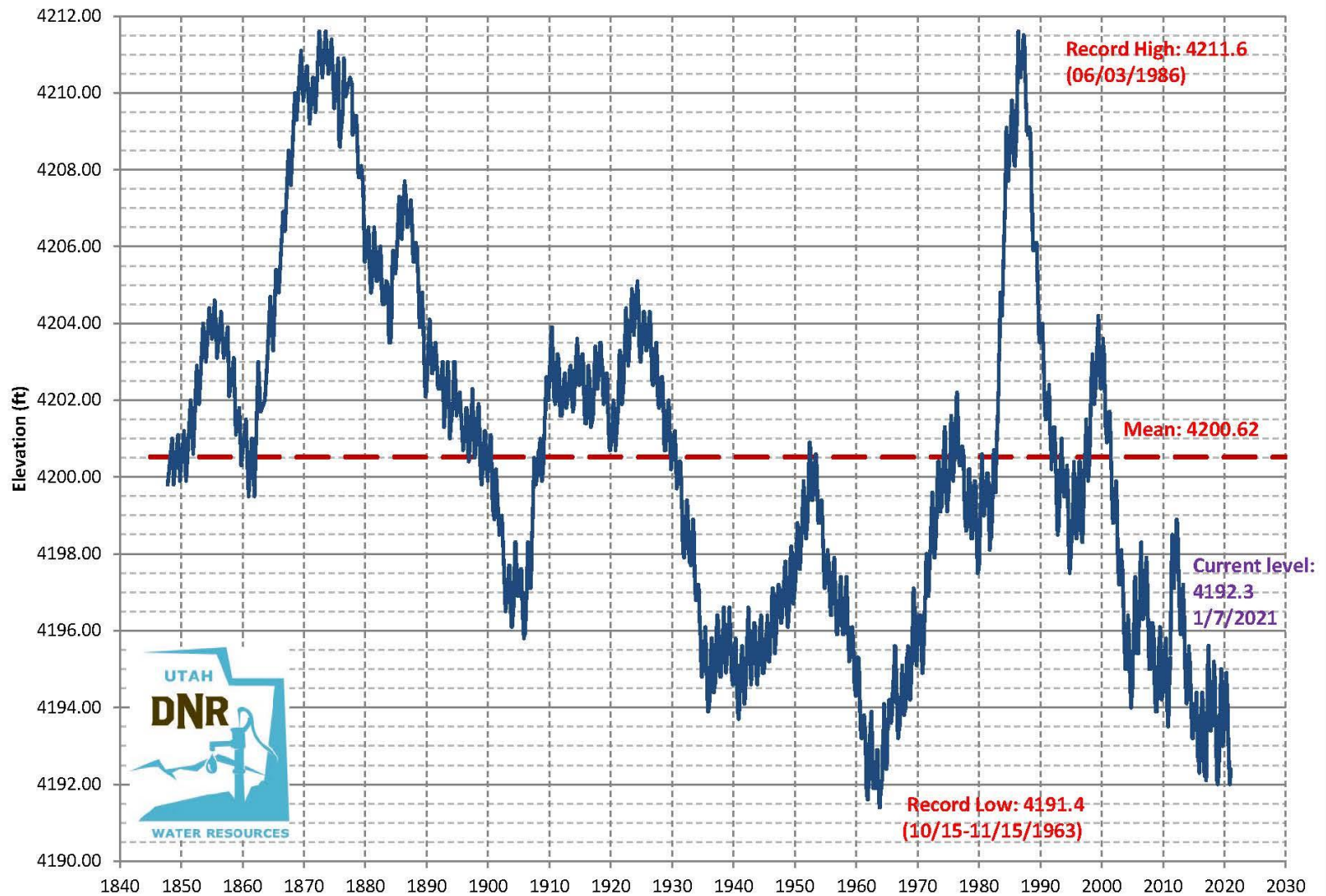

Reservoir Storage (Jan,2021 vs. Jan, 2020)

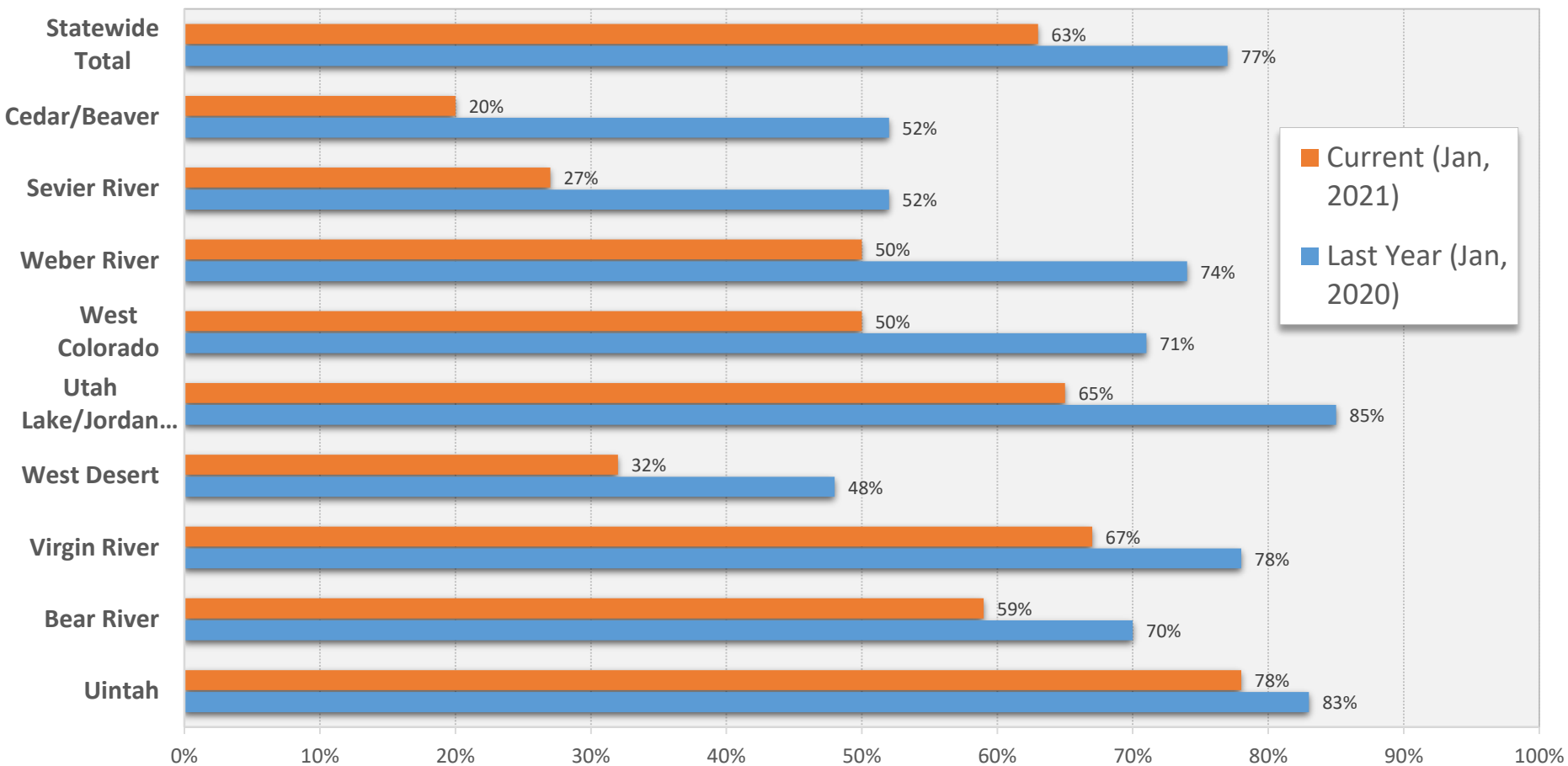



U.S. Drought Monitor

Utah

January 19, 2021

(Released Thursday, Jan. 21, 2021)

Valid 7 a.m. EST

Drought Conditions (Percent Area)

	None	D0-D4	D1-D4	D2-D4	D3-D4	D4
Current	0.00	100.00	100.00	97.90	90.11	69.99
Last Week <i>01-12-2021</i>	0.00	100.00	100.00	97.37	90.11	68.56
3 Months Ago <i>10-20-2020</i>	0.00	100.00	100.00	93.20	87.26	28.85
Start of Calendar Year <i>12-29-2020</i>	0.00	100.00	100.00	97.38	90.11	68.56
Start of Water Year <i>09-29-2020</i>	0.00	100.00	99.62	93.20	87.26	12.80
One Year Ago <i>01-21-2020</i>	17.19	82.81	55.72	14.75	0.00	0.00

Intensity:

 None	 D2 Severe Drought
 D0 Abnormally Dry	 D3 Extreme Drought
 D1 Moderate Drought	 D4 Exceptional Drought

The Drought Monitor focuses on broad-scale conditions. Local conditions may vary. For more information on the Drought Monitor, go to <https://droughtmonitor.unl.edu/About.aspx>

Author:

Richard Tinker
CPC/NOAA/NWS/NCEP



droughtmonitor.unl.edu

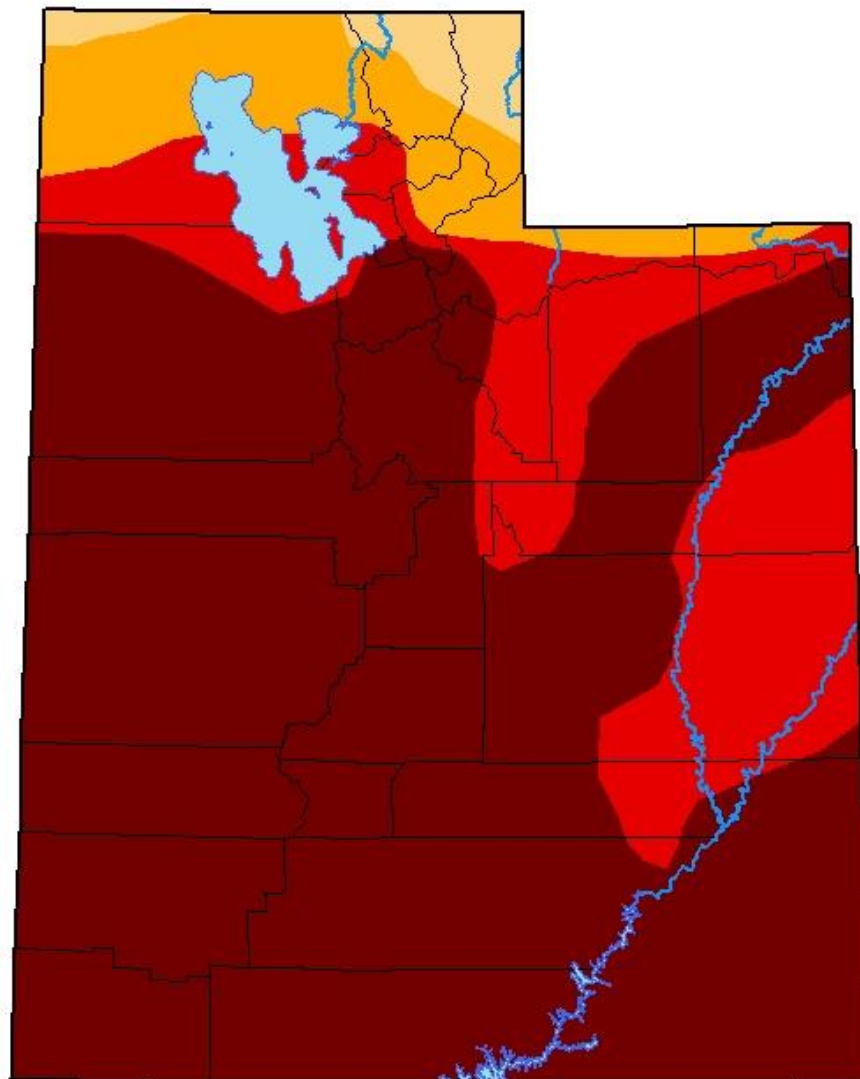

A photograph of a person sitting on a large rock in the foreground, looking out over a wide river. The river is surrounded by trees and vegetation. The text is overlaid on the right side of the image.

Laura Haskell
Division of Water Resources
Lhaskell@Utah.gov
or drought@Utah.gov