

BOUNDARY STUDY REPORT

BOUNDARY ADJUSTMENT

PROJECT TIMELINE

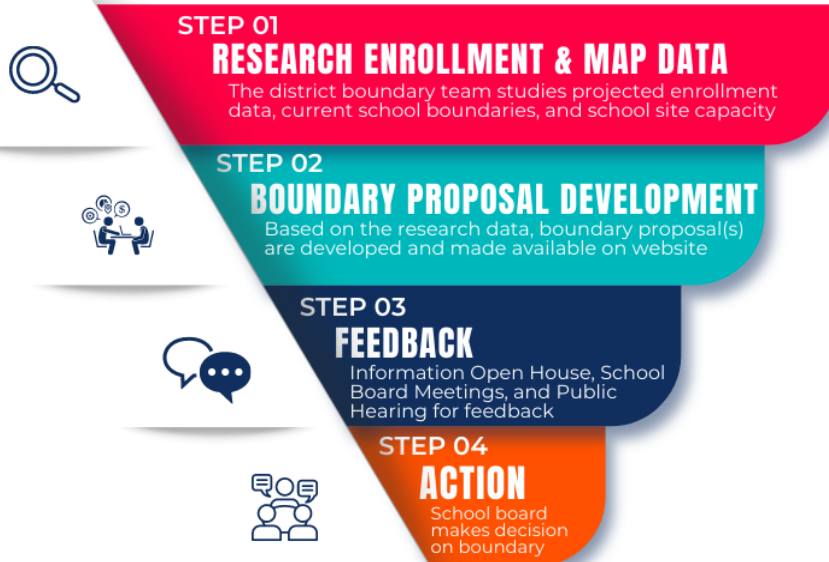

alpineschools.org/boundarychanges



[Report\(doc\)](#)



[Report \(pdf\)](#)



[Webpage](#)



TABLE OF CONTENTS

(click to advance)

BOUNDARY STUDY TIMELINE	3
ASD BOARD OF EDUCATION AGENDA, NOVEMBER 29, 2022	4
PARENT EMAIL, DECEMBER 8, 2022	5
MAYOR, CITY COUNCIL, & CITY ADMINISTRATION EMAIL, DECEMBER 12, 2022	7
DISTRICT COMMUNITY REPORT, FEBRUARY 18, 2022	8
ASD BOARD OF EDUCATION AGENDA, FEBRUARY 28, 2023	9
PARENT EMAIL, MARCH 1, 2023	10
MAYOR, CITY COUNCIL, & CITY ADMIN EMAIL, MARCH 2, 2023	13
NOTICE OF PUBLIC HEARING – PARENT EMAIL, MARCH 17, 2023	14
NOTICE OF PUBLIC HEARING – MAYOR & CITY COUNCIL EMAIL, MARCH 17, 2023	15
PARENT UPDATE EMAIL, APRIL 26, 2023	17
NOTICE OF PUBLIC HEARING – DAILY HERALD	19
NOTICE OF PUBLIC HEARING – UTAH.GOV PUBLIC NOTICE WEBSITE	20
PUBLIC OPEN HOUSES	21
OPEN HOUSE – TRAVERSE MOUNTAIN/BELMONT ELEMENTARY AREAS	22
OPEN HOUSE – FORBES/BARRATT/GREENWOOD ELEMENTARY AREAS	23
OPEN HOUSE – PLEASANT GROVE/LINDON AREAS	24
OPEN HOUSE – OREM AREA	25
OPEN HOUSE – LEHI AREA	26
OPEN HOUSE – OREM AREA	27
PUBLIC HEARING	28
PUBLIC FEEDBACK	29
BOUNDARY STUDY WEBPAGE	32
ASD BOARD OF EDUCATION MEETING MINUTES, APRIL 18, 2023	33
OFFICE OF THE STATE AUDITOR SCHOOL SPENDING MAP	37

BOUNDARY STUDY TIMELINE

The Alpine School District Board of Education initiated a districtwide boundary study during their board meeting in November 2022.

- **November 29, 2022** – In their [regularly scheduled meeting](#), Alpine School Board voted to start a districtwide boundary study that could include boundary adjustments, school consolidations, and school closures.
- ***December 8, 2022** – ASD patrons were notified via [EMAIL](#) that boundary changes, consolidation, and school closures within the district could impact the school their children attend.
- ***December 12, 2022** – City mayors, councils and administrators were notified via [EMAIL](#) regarding boundaries, consolidation, and closures of schools within the district.
- **February 18, 2023** – [Community Report](#) with Boundary Study information inside.
- **February 28, 2023** – Board Meeting [presentation of specific proposals](#)
- ***March 1, 2023** – ASD patrons were updated via [EMAIL](#) that boundary changes, consolidation, and school closures within the district could impact the school their children attend.
- ***March 2, 2023** – City mayors, councils and administrators were updated via [EMAIL](#) regarding boundaries, consolidation, and closures of schools within the district.
- ***March 14, 2023** – School Board Meeting Public Comment, Alpine School District Office
- ***March 17, 2023** – ASD patrons of potentially impacted schools were notified via [EMAIL](#) about a public hearing to be held on April 18, 2023.
- ***March 17, 2023** – City mayors, councils and administrators of potentially impacted cities and municipalities were notified via [EMAIL](#) about a public hearing to be held on April 18, 2023.
- **Open Houses**
 - **March 15, 2023** – Traverse Mountain Elementary (Traverse/Belmont areas)
 - **March 16, 2023** – Forbes Elementary (Forbes/Barratt/Greenwood areas)
 - **March 22, 2023** – Pleasant Grove High (PG/Lindon areas)
 - **March 29, 2023** – Timpanogos High (Orem area)
 - **March 30, 2023** – Lehi High (Lehi area)
 - **April 10, 2023** – Sharon Elementary w/ Windsor Elementary (Spanish Only)
- ***March 28, 2023** – School Board Meeting Public Comment, Alpine School District Office
- **February 21-current, 2023** – Electronic Public Comment Submissions (As of March 29, 2023, 1,568 individual feedback forms have been submitted.)
- ***March 31, 2023** – Public Hearing Notice placed on the Utah Public Notice Website and submitted to The Daily Herald. (required 10 days prior)
- ***April 18, 2023** – Public Hearing, Alpine School District Office, 6 PM
- **June 30, 2023** – Board Meeting (122 days after March 1, 2023)

For specific information regarding boundary option maps, timeline, patron input and public hearing, please visit alpineschools.org/boundarychanges.

*required by state statute

ASD BOARD OF EDUCATION AGENDA, NOVEMBER 29, 2022

BOARD OF EDUCATION AGENDA
TUESDAY, NOVEMBER 29, 2022
DISTRICT OFFICE
575 NORTH 100 EAST
AMERICAN FORK, UT 84003
(alpineschools.org/schoolboard/)

STUDY SESSION
4:00 P.M.

A study session will be held prior to the board meeting to discuss the following:

1. [Enrollment History and Projections](#)
2. Boundary Study/Closed Schools
3. Board Governance

BOARD MEETING
6:00 P.M.

AGENDA ITEMS

CALL TO ORDER

INTRODUCED BY

Amber Bonner, Board Member

PLEDGE OF ALLEGIANCE

“

INSPIRATIONAL THOUGHT OR REFLECTION

“

RECOGNITIONS FOR RIDGELINE ELEMENTARY

“

PUBLIC COMMENT REGARDING THE PROPOSED BOUNDARIES

“

COMMUNITY COMMENTS*

“

ROUTINE BUSINESS

Dr. Shane Farnsworth, Superintendent

1. [Student Trip Requests](#)

ACTION ITEM

Dr. Shane Farnsworth, Superintendent

1. [Resolution #2022-028 - Authorizing the Sale of the CTE Home in Saratoga Springs, Utah](#)

DISCUSSION/ACTION ITEM

1. Districtwide Boundary Adjustment Study

Dr. Shane Farnsworth, Superintendent

DISCUSSION ITEMS

Dr. Shane Farnsworth, Superintendent

1. [Proposed Boundary for New Elementary in Eagle Mountain](#)
2. [Proposed Boundary Adjustment for Lehi Jr., Viewpoint and Willowcreek](#)

*Time set aside for community comments is not a time to discuss specific personnel issues. Personnel issues are not appropriate discussion items for an open-meeting environment. If you have a personnel concern, we ask that you contact a member of the administration or put your concern in writing and address it to the Board of Education.

MEMBER AND SUPERINTENDENT REPORTS AND INFORMATION ITEMS

ADJOURNMENT OR ROLL CALL FOR CLOSED SESSION AS NEEDED TO DISCUSS

- PERSONNEL,
- PROPERTY,
- LITIGATION, AND
- COLLECTIVE BARGAINING.

In compliance with the Americans with Disabilities Act, individuals needing special accommodations (including auxiliary communicative aids and services) during this meeting should notify Jason Theler, 801-610-8449, at least three working days prior to the meeting. For a complete copy of this agenda, with attachments, please go online to: board.alpineschools.org.

PARENT EMAIL, DECEMBER 8, 2022

Subject: Districtwide School Boundary Study
December 8, 2022

Dear Parents,

As you may recall, the proposed 2022 bond was not successful. Consequently, the Alpine School District Board of Education and district staff have reviewed many options and determined a districtwide boundary study is needed to mitigate additional student enrollment and address aging buildings. Some schools are over capacity, while other schools have room for additional students. This study will facilitate the effective use of all of our existing buildings and inform where boundary changes and/or school closures are warranted.

After the initial review of the study, parents of schools that could be impacted by a boundary change or closure will receive additional information. Study outcomes may result in boundary changes impacting some schools for the 2023 school year, while others may take effect in 2024 or at a later date.

While the boundary changes may only impact a few schools throughout the district, parents must be made aware that we are studying all school enrollments and associated boundaries. Please refer to Utah State Statute [53G-4-402](#) (section 21), which regulates the process of boundary changes. Additional information can be found on the [district boundary change webpage](#) as it becomes available.

With appreciation,

Alpine School District Board of Education & Administration

Español

Asunto: Estudio de los límites escolares del distrito

8 de diciembre de 2022

Estimados padres,

Como recordarán, el bono propuesto para 2022 no tuvo éxito. En consecuencia, la Junta de Educación del Distrito Escolar Alpine y el personal del distrito han revisado muchas opciones y han determinado que se necesita un estudio de límites en todo el distrito para mitigar la inscripción de estudiantes adicionales y abordar los edificios envejecidos. Algunas escuelas están por encima de su capacidad, mientras que otras escuelas tienen espacio para estudiantes adicionales. Este estudio facilitará el uso eficaz de todos nuestros edificios existentes e informará dónde se justifican los cambios de límites y/o el cierre de escuelas.

Después de la revisión inicial del estudio, los padres de las escuelas que podrían verse afectadas por un cambio de límite o cierre recibirán información adicional. Los resultados del estudio pueden resultar en cambios de límites que afecten a algunas escuelas para el año escolar 2023, mientras que otras pueden entrar en vigor en 2024 o en una fecha posterior.

Mientras que los cambios de límites pueden afectar solo a unas pocas escuelas en todo el distrito, los padres deben ser conscientes que estamos estudiando todas las inscripciones escolares y los límites asociados. Consulte el Estatuto del Estado de Utah 53G-4-402 (sección 21), que regula el proceso de cambios de límites. Información adicional se puede encontrar en [la página web de cambio de límites del distrito](#) a medida que esté disponible.

Con agradecimiento,

Junta de Educación y Administración del Distrito Escolar Alpine

MAYOR, CITY COUNCIL, & CITY ADMINISTRATION EMAIL, DECEMBER 12, 2022

December 12, 2022

Dear mayor, city council members, and city administration,

Thank you for your service and support of Alpine School District! We wanted to update you regarding an email that was sent to all parents regarding a districtwide boundary study. The following information was shared:

As you may recall, the proposed 2022 bond was not successful. Consequently, the Alpine School District Board of Education and district staff have reviewed many options and determined a districtwide boundary study is needed to mitigate additional student enrollment and address aging buildings. Some schools are over capacity, while other schools have room for additional students. This study will facilitate the effective use of all of our existing buildings and inform where boundary changes and/or school closures are warranted.

After the initial review of the study, parents of schools that could be impacted by a boundary change or closure will receive additional information. Study outcomes may result in boundary changes impacting some schools for the 2023 school year, while others may take effect in 2024 or at a later date. While the boundary changes may only impact a few schools throughout the district, parents must be made aware that we are studying all school enrollments and associated boundaries. Please refer to [Utah State Statute 53G-4-402](#) (section 21), which regulates the process of boundary changes. Additional information can be found on the [district boundary change webpage](#) as it becomes available.

Thanks again for your support as we collaborate to make important decisions for improving the educational experience of students throughout the district.

Alpine School District Board of Education & Administration

DISTRICT COMMUNITY REPORT, FEBRUARY 18, 2022



DEAR ALPINE SCHOOL DISTRICT COMMUNITY,

This year, our district theme is "Focus-The Power of Moments." I came across two thoughts recently that reinforced the importance of modeling in creating powerful moments. The first is from the January 12th edition of the "3-2-1 Thursday" newsletter by James Clear. He stated, "People gravitate toward the standard you set, not the standard you request." The second is from author Richard Reeves who recently shared with Ryan Hawk in the January 15th "Learning Leader Show" podcast that "Children especially, but people in general, believe their eyes rather than their ears." As parents and community members we should model those behaviors, attitudes, and dispositions we desire in our children. Modeling is an effective means of creating moments with power. We are proud to partner with parents and community members who model the positive outcomes we seek for our students.

Dr. Shane Farnsworth
Superintendent



ASD BOARD OF EDUCATION

Sara Hacken
Board President

sarahacken@alpinedistrict.org
Elementary Schools: Agate, Bonanza, Cascade
Central, Central, Northridge, Orchard, Sharon, Washburn
Secondary Schools: Canyon View, Orem, S. Creech High, Timpahaw



Julie King
Board Vice President

julieking@alpinedistrict.org
Elementary Schools: Black Ridge, Brookhaven, Cedar Valley, Eagle Valley, Harvest, Holden Hollow, Mill Park, Pine Canyon, Thurston, Silver Lake
Secondary Schools: Frontier, Cedar Valley High



Stacy Bateman
Board Member

stacybateman@alpinedistrict.org
Elementary Schools: Belmont, Englewood, Fox Hollow, Greenwood, Hill, Madeline, Meadow, Sequoia, Summit
Secondary Schools: Liberty, Timpahaw High, Timpahaw



Sarah Beeson
Board Member

sbeeson@alpinedistrict.org
Elementary Schools: Alpine, Cedar Ridge, Deerfield, Liberty, Liberty Hill, North Creek, Sage, Sage Shores, Snow Canyon, Springdale, Thunder Ridge
Secondary Schools: American Fork S., Mt. Ridge, Timpahaw, Lone Peak



Dr. Mark Clement
Board Member

markclement@alpinedistrict.org
Elementary Schools: Barrett, Central, Frontier, Government, Lincoln, Mt. Madeline, North Star, Silver Star
Secondary Schools: Mt. Canyon, Pleasant Grove S., American Fork High, Pleasant Grove High, East Shore, Aladdin II



Joylin Lincoln
Board Member

joylinlincoln@alpinedistrict.org
Elementary Schools: Alpine, Collier, Dry Creek, Harbor Point, Liberty, Liberty Hill, North Creek, Sage, Sage Shores, Snow Canyon, Springdale, Thunder Ridge
Secondary Schools: Lake Hills, Mt. Madeline, Willowcreek, Westlake, AEC West



Ada Wilson
Board Member

adawilson@alpinedistrict.org
Elementary Schools: Cherry Hill, East Princeton, Derry, Parkside, Timpahaw, Timpahaw Reserve
Secondary Schools: Libertyville, Mt. View, AEC, Polaris, Summit



Connect with the School Board at
alpineschools.org/schoolboard

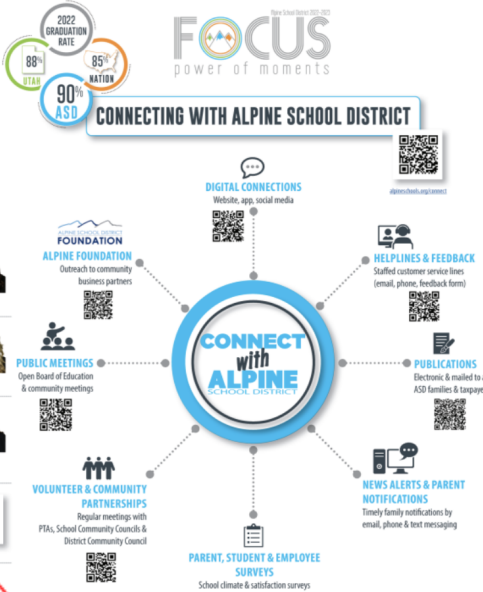

WEEKLY VIDEOCAST

A great way to connect with Alpine District is through our weekly videocasts. Subscribe to our YouTube channel so that you don't miss any of these informative episodes.



RISE AWARDS

REMARKABLE • INSPIRING • SELFLESS • ENCOURAGING

With more than 700 nominations this year, the RISE award recognizes employees who work directly with students to make a difference in their lives.



Jen Boucher
Skyridge High (Teacher)
Nominated by: Anne Barton (District Employee)

"Jen is an outstanding educator and human being. She is remarkable in her ability to connect with students and co-workers. We know that she is truly listening to us and cares about what we are saying. She is inspiring to us with her focus on gratitude and service. She is genuinely empathetic, and we are encouraged to become better people just by her example. She is selfless when she consistently puts other people and their needs ahead of her own, and not just in the moment of need. She is constantly encouraging all of us with her sunny attitude and genuine care and concern for our well-being."



Amy Clay
Lindon Elementary (Teacher)
Nominated by: Hecken & Amberlee Walker (Parents)

"As parents of three visual impaired children, it is often difficult for them to fully integrate in a social setting. This is further compounded by trying to access the curriculum. Mrs. Clay went above and beyond this last week when she used a cart from her own house and had her son modify it to allow our daughter to be able to use her Visio book. Our daughter is young enough that she cannot carry her Visio book on her own and had to ask Mrs. Clay to carry it to her desk for her. This cart allows her to be able to get her needed vision tools on her own and feel more normal like her peers."



Hollis Kirton
Centennial Elementary (Custodian)
Nominated by: Michele Goed (District Employee)

"You will never find a happier person or someone who works harder than our beloved custodian, Mr. Hollis. Hollis is a ray of sunshine working in what is arguably one of the hardest jobs in the school. He works circles around everyone in the building and keeps it clean and well maintained. Whether it is a call to pick up dog poo, scrub puke from a carpet, clear another clogged toilet or the myriad of other things that beckon, Hollis does it all with a smile on his face and never complains. Everyone knows Mr. Hollis is the BEST!"

BOUNDARY STUDY

As you may recall, the proposed 2022 bond was not successful. Consequently, the Alpine School District Board of Education and district staff have reviewed many options and determined a districtwide boundary study is needed to mitigate additional student enrollment and to address aging buildings. Some schools are over capacity, while other schools have room for additional students. This study will facilitate the effective use of all of our existing buildings and inform where boundary changes and/or school closures are warranted.

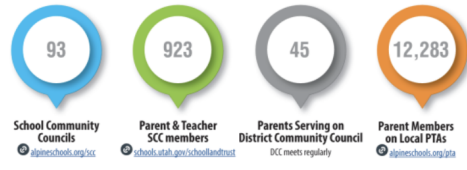

BOUNDARY STUDY



As you may recall, the proposed 2022 bond was not successful. Consequently, the Alpine School District Board of Education and district staff have reviewed many options and determined a districtwide boundary study is needed to mitigate additional student enrollment and to address aging buildings. Some schools are over capacity, while other schools have room for additional students. This study will facilitate the effective use of all of our existing buildings and inform where boundary changes and/or school closures are warranted.

alpineschools.org/boundarychanges

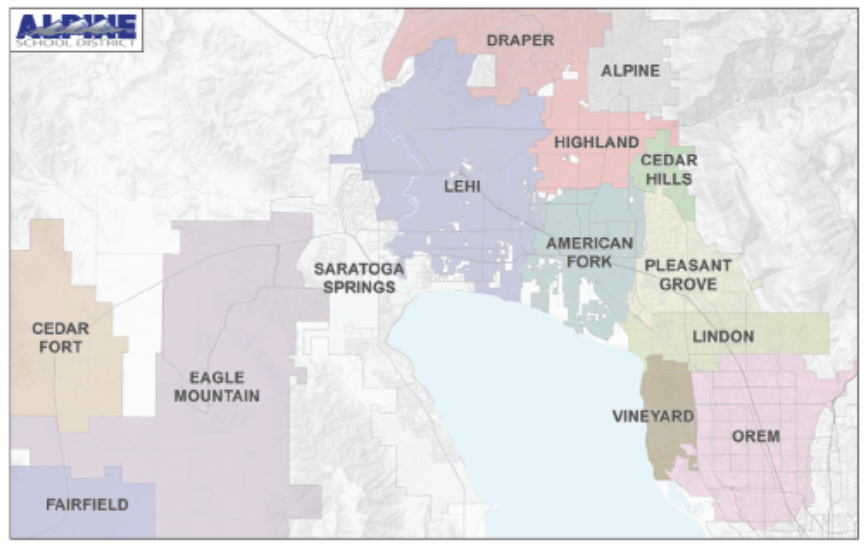

ASD BOARD OF EDUCATION AGENDA, FEBRUARY 28, 2023

BOARD OF EDUCATION AGENDA
TUESDAY, FEBRUARY 28, 2023
DISTRICT OFFICE
575 NORTH 100 EAST
AMERICAN FORK, UT 84003
(alpineschools.org/schoolboard/)

STUDY SESSION
4:00 PM

A study session will be held prior to the board meeting to discuss the following:

1. FY24 Tentative Capital Outlay Budget
2. District Restructure
3. Board Governance

BOARD MEETING
6:00 PM

AGENDA ITEMS

CALL TO ORDER

INTRODUCED BY

Julie King, Board Member

PLEDGE OF ALLEGIANCE

“

INSPIRATIONAL THOUGHT OR REFLECTION

“

RECOGNITIONS FOR MOUNTAIN TRAILS ELEMENTARY

“

COMMUNITY COMMENTS*

“

ROUTINE BUSINESS

Dr. Shane Farnsworth, Superintendent

1. [Student Trip Requests](#)
2. [LEA Specific Licenses](#)
3. [Student Expulsion](#) (JH)

DISCUSSION/ACTION ITEMS

Dr. Shane Farnsworth, Superintendent

1. [Retire Policy 1600](#) - Relations with Nonpublic and Other Educational Organizations
2. [Retire Policy 5153](#) - School Uniform Adoption Standards
3. [Retire Policy 6072](#) - Pornographic Literature
4. [FY24 Tentative Capital Outlay Budget](#)
5. District Wide Boundary and Program Study Report Follow Up

MEMBER AND SUPERINTENDENT REPORTS AND INFORMATION ITEMS

ADJOURNMENT OR ROLL CALL FOR CLOSED SESSION AS NEEDED TO DISCUSS

- PERSONNEL,
- PROPERTY,
- LITIGATION, AND
- COLLECTIVE BARGAINING.

*Time set aside for community comments is not a time to discuss specific personnel issues. Personnel issues are not appropriate discussion items for an open-meeting environment. If you have a personnel concern, we ask that you contact a member of the administration or put your concern in writing and address it to the Board of Education.

In compliance with the Americans with Disabilities Act, individuals needing special accommodations (including auxiliary communicative aids and services) during this meeting should notify Jason Theler, 801-610-8449, at least 24 hours prior to the meeting. For a complete copy of this agenda, with attachments, please go online to: board.alpineschools.org.

PARENT EMAIL, MARCH 1, 2023

Parents of students in Alpine School District,

Please be aware of the following information:

FORMAL BOUNDARY & SCHOOL CLOSURE STUDY

On Tuesday, February 28, 2023, the Board of Education voted to move various components of the General Boundary Study to a FORMAL STUDY. Because of facility age and seismic concerns, declining enrollment, and in order to provide optimal programs for all students, schools that could be impacted by the study with a closure, merger, or boundary change include the following:

Proposed Closure of Elementary Schools

- Lehi Elementary, Lehi
- Lindon Elementary, Lindon
- Sharon Elementary, Orem
- Valley View Elementary, Pleasant Grove
- Windsor Elementary, Orem

Proposed Boundary/Mergers of Elementary Schools

- Lehi Elementary merger with North Point and Meadow
- Valley View to Central
- Lindon to Rocky Mtn. and Central
- Windsor to Northridge and Orchard
- Sharon to Cascade and Foothill
- Aspen to Northridge, Bonneville, and Rocky Mtn
- Merger of 3 DLI programs into one magnet site (Aspen from Rocky Mtn., Windsor, and Orchard)

Proposed NEW Elementary Boundaries

- New North Point boundary (~150 to River Rock)
- New River Rock boundary (~225 to Snow Springs)
- New Meadow boundary
- New Central boundary (~110 to Grovecrest)
- New Grovecrest boundary
- New Rocky Mountain boundary
- New Cascade boundary (~65 to Centennial)
- New Orchard boundary
- New Foothill boundary
- New Northridge boundary
- New Bonneville boundary
- New Centennial boundary

Slides of the presentation are available [here](#). To view the complete presentation and board discussion, please [click here](#). The website alpineschools.org/boundarychanges will be updated frequently as information becomes available, including maps.

ALL ABOUT ALPINE NEWSLETTER

Be sure to read about wonderful things going on in Alpine School District in the most recent [All About Alpine](#) newsletter.

HISTORICAL COMMUNICATION

For your convenience, here is a [LINK](#) to a historical record of the parent communication from the District.

SOCIAL MEDIA

Be sure to subscribe to our [YouTube channel](#) for new videos (recent additions include American Fork Cluster highlights and “What is a Cluster?”), and please follow us on [Facebook](#), [Instagram](#), [Twitter](#), and [LinkedIn](#) for timely updates.

We appreciate your support as we partner with you in the education of your student(s).

Padres de estudiantes en el Distrito Escolar Alpine,

Tenga en cuenta la siguiente información:

ESTUDIO FORMAL DE LÍMITES Y CIERRE DE ESCUELAS

El martes 28 de febrero de 2023, la Junta de Educación votó para trasladar varios componentes del Estudio general de límites a un ESTUDIO FORMAL. Debido a la edad de las instalaciones y las preocupaciones sísmicas, la disminución de la inscripción y con el fin de proporcionar programas óptimos para todos los estudiantes, las escuelas que podrían verse afectadas por el estudio con un cierre, fusión o cambio de límites incluyen las siguientes:

Cierre propuesto de escuelas primarias

- Primaria Lehi, Lehi
- Escuela Primaria Lindon, Lindon
- Primaria Sharon, Orem
- Primaria Valley View, Pleasant Grove
- Primaria Windsor, Orem

Límite propuesto/Fusiones de escuelas primarias

- Fusión de Lehi Elementary con North Point y Meadow
- Valley View a Central
- Lindon a Rocky Mtn. y Central
- De Windsor a Northridge y Orchard
- Sharon a Cascade y Foothill
- Aspen a Northridge, Bonneville y Rocky Mtn
- Fusión de 3 programas DLI en un sitio magnet (Aspen de Rocky Mtn., Windsor y Orchard)

NUEVOS límites elementales propuestos

- Nuevo límite de North Point (~150 hasta River Rock)
- Límite de nuevo River Rock (~225 hasta Snow Springs)
- Límite de nuevo Meadow
- Nuevo límite central (~110 hasta Grovecrest)
- Nuevo límite de Grovecrest
- Nuevo límite de las Rocky Mountain
- Nuevo límite de Cascade (~65 a Centennial)
- Nuevo límite de Orchard
- Nuevo límite de Foothill
- Nuevo límite de Northridge
- Nuevo límite de Bonneville
- Nuevo límite Centennial

Las diapositivas de la presentación están disponibles [aquí](#). Para ver la presentación completa y el debate de la junta, [haga clic aquí](#). El sitio web alpineschools.org/boundarychanges se actualizará con frecuencia a medida que la información esté disponible, incluidos los mapas.

BOLETÍN TODO SOBRE ALPINE

Asegúrese de leer acerca de cosas asombrosas que suceden en el Distrito Escolar de Alpine en el boletín [All About Alpine](#) más reciente.

COMUNICACIÓN HISTÓRICA

Utilice este [ENLACE](#) para obtener un registro histórico de la comunicación con los padres del Distrito.

MEDIOS DE COMUNICACIÓN SOCIAL

Asegúrese de suscribirse a nuestro [canal de YouTube](#) para ver nuevos videos (las adiciones recientes incluyen aspectos destacados de American Fork Cluster y "¿Qué es un clúster?"), y síganos en [Facebook](#), [Instagram](#), [Twitter](#) y [LinkedIn](#) para obtener actualizaciones oportunas.

Agradecemos su apoyo mientras trabajamos con usted en la educación de su(s) estudiante(s).

MAYOR, CITY COUNCIL, & CITY ADMIN EMAIL, MARCH 2, 2023

Subject: District Boundary Study Update

March 2, 2023

Dear mayors, city council members, and city administrators:

As you may recall, on November 29, 2022, the Alpine District Board of Education instituted a districtwide boundary study (email notification pasted below). On February 28, 2023, the board voted to move into a formal study, potentially impacting a large portion of the district. We have updated the [Boundary Webpage](#) with additional information including proposed boundary maps, open house information, and an opportunity for feedback.

Thank you for your partnership as we continue working together to provide optimal learning experiences for students throughout Alpine School District.

Alpine School District Board of Education & Administration

December 12, 2022

Dear mayor, city council members, and city administration,

Thank you for your service and support of Alpine School District! We wanted to update you regarding an email that was sent to all parents regarding a districtwide boundary study. The following information was shared:

As you may recall, the proposed 2022 bond was not successful. Consequently, the Alpine School District Board of Education and district staff have reviewed many options and determined a districtwide boundary study is needed to mitigate additional student enrollment and address aging buildings. Some schools are over capacity, while other schools have room for additional students. This study will facilitate the effective use of all of our existing buildings and inform where boundary changes and/or school closures are warranted.

After the initial review of the study, parents of schools that could be impacted by a boundary change or closure will receive additional information. Study outcomes may result in boundary changes impacting some schools for the 2023 school year, while others may take effect in 2024 or at a later date.

While the boundary changes may only impact a few schools throughout the district, parents must be made aware that we are studying all school enrollments and associated boundaries. Please refer to [Utah State Statute 53G-4-402](#) (section 21), which regulates the process of boundary changes. Additional information can be found on the [district boundary change webpage](#) as it becomes available.

Thanks again for your support as we collaborate to make important decisions for improving the educational experience of students throughout the district.

Alpine School District Board of Education & Administration

NOTICE OF PUBLIC HEARING – PARENT EMAIL, MARCH 17, 2023

NOTICE OF PUBLIC HEARING

LOCATION

Alpine School District
Board of Education
575 North 100 East
American Fork, Utah 84003

DATE

Tuesday, April 18, 2023

TIME

6:00 PM

TOPIC

Proposed School Boundary Changes, Consolidations, or Closures

Following a districtwide boundary study approved by the Board of Education on November 29, 2022, a formal study has been conducted and the following school proposals may affect the school enrollment for your child(ren) for the 2023-2024 school year.

PROPOSED School Facility Closures-

- Lehi Elementary
- Valley View Elementary
- Lindon Elementary
- Windsor Elementary
- Sharon Elementary

PROPOSED Boundary/Mergers-

- Lehi Elementary merger with North Point and/or Meadow
- Valley View to Central (with some Central students to Grovecrest)
- Lindon to Rocky Mountain and/or Central, and/or Aspen
- Windsor to Northridge and/or Orchard
- Sharon to Cascade and/or Foothill
- Option A indicates Aspen to Northridge, Bonneville, and/or Rocky Mountain with a merger of 3 DLI programs into one magnet site (Aspen would receive DLI students from Rocky Mountain, Windsor, and Orchard) / Option B would not create a merger and magnet site for DLI.

PROPOSED NEW Elementary Boundaries-

- New North Point boundary (some students to River Rock)
- New River Rock boundary (some students to Snow Springs)
- New Meadow boundary
- New Snow Springs boundary
- New Central boundary (some students to Grovecrest)
- New Grovecrest boundary
- New Rocky Mountain boundary
- New Cascade boundary (some students to Centennial)
- New Orchard boundary
- New Foothill boundary
- New Northridge boundary
- New Bonneville boundary
- New Centennial boundary
- New Traverse Mountain/Belmont boundaries (some students from Belmont to Traverse Mountain)
- New Forbes/Greenwood/Barratt boundaries (some students to Forbes or Barratt from Greenwood)

Detailed information, maps, timeline, and feedback opportunities are available at: alpineschools.org/boundarychanges

NOTICE OF PUBLIC HEARING – MAYOR & CITY COUNCIL EMAIL, MARCH 17, 2023

Mayors, City Council members, and city administration:

March 17, 2023

NOTICE OF PUBLIC HEARING

LOCATION

Alpine School District
Board of Education
575 North 100 East
American Fork, Utah 84003

DATE

Tuesday, April 18, 2023

TIME

6:00 PM

TOPIC

Proposed School Boundary Changes, Consolidations, or Closures

Following a districtwide boundary study approved by the Board of Education on November 29, 2022, a formal study has been conducted and the following school proposals may affect the school enrollment for your child(ren) for the 2023-2024 school year.

PROPOSED School Facility Closures-

- Lehi Elementary
- Valley View Elementary
- Lindon Elementary
- Windsor Elementary
- Sharon Elementary

PROPOSED Boundary/Mergers-

- Lehi Elementary merger with North Point and/or Meadow
- Valley View to Central (with some Central students to Grovecrest)
- Lindon to Rocky Mountain and/or Central, and/or Aspen
- Windsor to Northridge and/or Orchard
- Sharon to Cascade and/or Foothill
- Option A indicates Aspen to Northridge, Bonneville, and/or Rocky Mountain with a merger of 3 DLI programs into one magnet site (Aspen would receive DLI students from Rocky Mountain, Windsor, and Orchard) / Option B would not create a merger and magnet site for DLI.

PROPOSED NEW Elementary Boundaries-

- New North Point boundary (some students to River Rock)
- New River Rock boundary (some students to Snow Springs)
- New Meadow boundary
- New Snow Springs boundary
- New Central boundary (some students to Grovecrest)
- New Grovecrest boundary
- New Rocky Mountain boundary
- New Cascade boundary (some students to Centennial)
- New Orchard boundary

- New Foothill boundary
- New Northridge boundary
- New Bonneville boundary
- New Centennial boundary
- New Traverse Mountain/Belmont boundaries (some students from Belmont to Traverse Mountain)
- New Forbes/Greenwood/Barratt boundaries (some students to Forbes or Barratt from Greenwood)

Detailed information, maps, timeline, and feedback opportunities are available at:
alpineschools.org/boundarychanges

March 2, 2023

Dear mayor, city council members, and city administrators:

As you may recall, on November 29, 2022, the Alpine District Board of Education instituted a districtwide boundary study (email notification pasted below). On February 28, 2023, the board voted to move into a formal study, potentially impacting a large portion of the district. We have updated the [Boundary Webpage](#) with additional information including proposed boundary maps, open house information, and an opportunity for feedback.

Thank you for your partnership as we continue working together to provide optimal learning experiences for students throughout Alpine School District.

Alpine School District Board of Education & Administration

December 12, 2022

Dear mayor, city council members, and city administration,

Thank you for your service and support of Alpine School District! We wanted to update you regarding an email that was sent to all parents regarding a districtwide boundary study. The following information was shared:

As you may recall, the proposed 2022 bond was not successful. Consequently, the Alpine School District Board of Education and district staff have reviewed many options and determined a districtwide boundary study is needed to mitigate additional student enrollment and address aging buildings. Some schools are over capacity, while other schools have room for additional students. This study will facilitate the effective use of all of our existing buildings and inform where boundary changes and/or school closures are warranted.

After the initial review of the study, parents of schools that could be impacted by a boundary change or closure will receive additional information. Study outcomes may result in boundary changes impacting some schools for the 2023 school year, while others may take effect in 2024 or at a later date.

While the boundary changes may only impact a few schools throughout the district, parents must be made aware that we are studying all school enrollments and associated boundaries. Please refer to [Utah State Statute 53G-4-402](#) (section 21), which regulates the process of boundary changes. Additional information can be found on the [district boundary change webpage](#) as it becomes available.

Thanks again for your support as we collaborate to make important decisions for improving the educational experience of students throughout the district.

Alpine School District Board of Education & Administration

PARENT UPDATE EMAIL, APRIL 26, 2023

Parents of Alpine School District students:

The busy month of May is right around the corner. Thanks for supporting your local school. Here are a few update items intended to keep you informed.

BOUNDARY STUDY UPDATE

The following information is an update on the district boundary study. On Tuesday, April 18, 2023, the Board of Education voted to continue the formal study of boundary adjustments and school closures, which was initiated during the November 29, 2022 board meeting. The vote was to continue the study to close Sharon and Valley View elementary schools anticipated for the 2023-2024 school year. It was also decided to continue the study and extend the timeframe for Lehi, Lindon, and Windsor elementary schools until the 2024-2025 school year.

In addition to public comment opportunities during two board meetings and a separate public hearing, six open houses were held to gather feedback. More than 1,450 comments were also provided through an online portal available at alpineschools.org/boundarychanges. Feedback can still be provided through the portal and at upcoming board meetings.

A final decision on some or all of these proposals could be made in the coming months.

ALL ABOUT ALPINE NEWSLETTER

Read about some of the amazing things going on throughout the district in the latest edition of [ALL ABOUT ALPINE](#).

CONNECT WITH ALPINE VIDEOCAST

Be sure to check out our [recent videocasts](#) highlighting Administrative Professionals Day (today), student focus groups, and other amazing highlights.

CALENDAR

The 2023-2024 calendar has been updated on the [District website](#) to reflect A/B days through the end of the school year. The calendar for the 2024-2025 was approved by the Board of Education is also on the website.

SOCIAL MEDIA

Please follow us on [Facebook](#), [Instagram](#), [Twitter](#), and [LinkedIn](#) for timely updates.

HISTORICAL COMMUNICATION

For your convenience, here is a [LINK](#) to a historical record of parent communication from the District.

En español

Padres de estudiantes del Distrito Escolar Alpine:

El ajetreado mes de mayo casi está aquí. Gracias a todos por apoyar a su escuela local. Aquí están algunas actualizaciones destinadas a mantenerlos informados.

ACTUALIZACIÓN DEL ESTUDIO DE LÍMITES

La siguiente información es una actualización del estudio de límites del distrito. El martes 18 de abril de 2023, la Junta de Educación votó para continuar el estudio formal de los ajustes de límites y cierres de escuelas, que se inició durante la reunión de la Junta del 29 de noviembre de 2022. El voto fue continuar el estudio para cerrar las escuelas primarias Sharon y Valley View previstas para el año escolar 2023-2024. También se decidió continuar el estudio y extender el plazo para las escuelas primarias Lehi, Lindon y Windsor hasta el año escolar 2024-2025.

Además de las oportunidades de comentarios públicos durante dos reuniones de la Junta y una audiencia pública independiente, se celebraron seis jornadas de puertas abiertas para recabar opiniones. También se recibieron más de 1,450 comentarios a través de un portal en línea disponible en alpineschools.org/boundarychanges. Todavía pueden enviarse comentarios a través del portal y en las próximas reuniones de la junta.

Se podría tomar una decisión final sobre algunas o todas estas propuestas en los próximos meses.

BOLETÍN TODO SOBRE ALPINE

Asegúrese de leer acerca de cosas increíbles que suceden en el Distrito Escolar Alpine en el boletín [All About Alpine](#) más reciente.

CONÉCTESE CON ALPINE VIDEOCAST

No dejen de ver nuestros [últimos vídeos](#) sobre el Día de los Profesionales Administrativos (hoy), los grupos de discusión de estudiantes y otros acontecimientos sorprendentes.

CALENDARIO

El calendario 2023-2024 se ha actualizado en [el sitio web del Distrito](#) para reflejar los días A/B hasta el final del año escolar. El calendario para 2024-2025 fue aprobado por la Junta de Educación y también se encuentra en el sitio web.

MEDIOS DE COMUNICACIÓN SOCIAL

Síguenos en [Facebook](#), [Instagram](#), [Twitter](#) y [LinkedIn](#) para obtener actualizaciones oportunas..

COMUNICACIÓN HISTÓRICA

Para su conveniencia, aquí hay un [ENLACE](#) para obtener un registro histórico de la comunicación con los padres del Distrito.

NOTICE OF PUBLIC HEARING – DAILY HERALD

New Invoice via Column External ASD/Boundaries x

Column Support <help@column.us>
to me

Fri, Mar 31, 11:02 AM



Hello David,

You have received an invoice from Daily Herald for your recent public notice order.

Notice Name: ASD Notice of Public Hearing, April 18, 2023
Notice ID: aewkvsyNYwF4cunBaDBk
Publication Dates: 04/01/23

To review and pay the invoice, click **Pay Invoice**.
 To review all details related to this notice, click **View Notice**.

Due to the recent public health crisis, we strongly recommend paying via ACH or card to speed up payment processing.

[Pay Invoice](#)

[View Notice](#)

If the 'Pay Invoice' button above does not redirect you to the payment screen, please copy and paste this link in your browser: www.column.us/invoices/PMSukCFORzgy8lhPRy45/pay

Need a W-9? You can find [Column's W-9 form](#) in the "Documents" section of My Account settings.

Supported by Column

Column Alpine School District

My Notices

ASD Notice of Public Hearing, April 18, 2023 [Edit](#)

Newspaper
Daily Herald

Publication Date
April 1

Status
Invoice Paid

Invoice Due
Apr 30

Order Number
UC1062

PROOF PDF

INVOICE RECEIPT

PAY INVOICE

CANCEL NOTICE

Affidavit

scan (29).pdf

Mail Requests

ADDRESS	DOCUMENT	COPIES	STATUS
David Stephenson 575 N 100 E American Fork, Utah 84003	Affidavit	1	Mail Scheduled Expected Delivery 04/14/2023

Preview

NOTICE OF PUBLIC HEARING
 TUESDAY, APRIL 18, 2023
 6:00 PM
 DISTRICT OFFICE
 575 NORTH 100 EAST AMERICAN FORK, UT 84003
 (alpineschools.org/schoolboard/)

The Alpine School District Board of Education will hold a public hearing regarding the proposed school boundary changes, consolidations, or closures. Following a districtwide boundary study approved by the Board of Education on November 29, 2022, a formal study has been conducted and the following school proposals may affect the school enrollment for your child(ren) for the 2023-2024 school year.

PROPOSED School Facility Closures:
 - Lehi Elementary

LINER AD
 230 Words - 45 Lines - 5.59 Total Column Inches

Download

[PDF](#) [RTF](#)

NOTICE OF PUBLIC HEARING – UTAH.GOV PUBLIC NOTICE WEBSITE

PUBLIC NOTICE WEBSITE
UNIVERSITY OF UTAH SYSTEM OF PUBLIC NOTICE WEBSITE

Alpine School District | Alpine School District Board of Education | Alpine School District Public Hearing

Alpine School District Public Hearing

SUBSCRIBE TO PUBLIC BODY

General Information

Government Type:
Public School

Entity:
Alpine School District

Public Body:
Alpine School District Board of Education

Public Notice Website

Home

Search

Administrative Login

Resources

About

Help

Feedback

Definitions

- **Government Type:** A categorization of government entities, including state, county, municipality, special districts, and schools, among others. The designation of special district includes all local districts and special service districts. There are many different designations, and the term special district is only used as a common term.
- **Entity:** All state agencies, political subdivisions (cities, counties, special districts), the legislature, judiciary, and public education or state-funded higher education institutions.
- **Public Body:** A board, commission, or committee that posts notices or holds meetings, according to the Open and Public Meetings Act, [Utah Code 52-4-103\(7\)](#)

Notice Information

Add Notice to Calendar

Notice Title:
Alpine School District Public Hearing

Notice Subject(s):
Public Education

Notice Type(s):
Notice, Hearing

Event Start Date & Time:
April 18, 2023 06:00 PM

Event End Date & Time:
April 18, 2023 06:30 PM

Description/Agenda:
The Alpine School District Board of Education will hold a public hearing regarding the proposed school boundary changes, consolidations, or closures.

Following a districtwide boundary study approved by the Board of Education on November 29, 2022, a formal study has been conducted and the following school proposals may affect the school enrollment for your child(ren) for the 2023-2024 school year.

PROPOSED School Facility Closures:

- Lehi Elementary
- Valley View Elementary
- Lindon Elementary
- Windsor Elementary
- Sharon Elementary

PROPOSED NEW Elementary Boundaries:

- New North Point boundary
- New River Rock boundary
- New Meadow boundary
- New Snow Springs boundary
- New Central boundary
- New Grovescrest boundary
- New Rocky Mountain boundary
- New Cascade boundary
- New Orchard boundary
- New Foothill boundary
- New Northridge boundary
- New Bonneville boundary
- New Centennial boundary
- New Traverse Mountain/Belmont boundaries
- New Forbes/Greenwood/Barratt boundaries

Detailed information, maps, timeline, and feedback opportunities are available at:
alpineshools.org/boundarychanges

Notice of Special Accommodations (ADA):
In compliance with the Americans with Disabilities Act, individuals needing special accommodations (including auxiliary communicative aids and services) during this meeting should notify Jason Theler, 801-610-8449, 24 hours prior to the meeting.

Notice of Electronic or Telephone Participation:
Not applicable

Meeting Information

Meeting Location:
575 North 100 East
American Fork, UT 84003
[Show in Apple Maps](#) | [Show in Google Maps](#)

Contact Name:
Rhonda Mortensen

Contact Email:
remortensen@alpinedistrict.org

Contact Phone:
(801)610-8420

Notice Posting Details

Notice Posted On:
March 30, 2023 02:50 PM

Notice Last Edited On:
May 10, 2023 03:36 PM

Download Attachments

File Name	Category	Date Added
MINUTES OF THE PUBLIC HEARING 041823 APPROVED.pdf	Meeting Minutes	2023/05/10 03:36 PM

SHOW NOTICE REVISION HISTORY

PUBLIC OPEN HOUSES

- **March 15, 2023** – Traverse Mountain Elementary (Traverse/Belmont areas)
- **March 16, 2023** – Forbes Elementary (Forbes/Barratt/Greenwood areas)
- **March 22, 2023** – Pleasant Grove High (PG/Lindon areas)
- **March 29, 2023** – Timpanogos High (Orem area)
- **March 30, 2023** – Lehi High (Lehi area)
- **April 10, 2023** – Sharon Elementary w/ Windsor Elementary (Spanish)



**SCHOOL BOUNDARY/CONSOLIDATION
FORMAL STUDY TIMELINE 2023**

OPEN HOUSE SCHEDULE

March 22, 5:30-6:30 PM – PG/Lindon Area, Pleasant Grove High Commons
 March 29, 5:30-6:30 PM – Orem Area, Timpanogos High Commons
 March 30, 5:30-6:30 PM – Lehi Area, Lehi High Commons

DISTRICT BOARD MEETINGS (For more information: alpineschools.org/schoolboard)
 March 14 – Board Meeting Community Comment
 March 28 – Board Meeting Community Comment
 April 18 – Board Meeting PUBLIC HEARING

<p>Proposed School Facility Closures</p> <ul style="list-style-type: none"> ○ Lehi Elementary ○ Valley View Elementary ○ Lindon Elementary ○ Windsor Elementary ○ Sharon Elementary 	<p>Proposed Boundary/Mergers</p> <ul style="list-style-type: none"> ○ Lehi merger with North Point and Meadow ○ Valley View to Central ○ Lindon to Rocky Mtn. and Central ○ Windsor to Northridge and Orchard ○ Sharon to Cascade and Foothill ○ Aspen to Northridge, Bonneville, and Rocky Mtn - Merger of 3 DLI programs into one magnet site (Aspen from Rocky Mtn., Windsor, and Orchard)
---	---

Proposed NEW Elementary Boundaries

- New North Point boundary (~150 to River Rock)
- New River Rock boundary (~225 to Snow Springs)
- New Meadow boundary
- New Snow Springs boundary
- New Central boundary (~110 to Grovecrest)
- New Grovecrest boundary
- New Rocky Mountain boundary
- New Cascade boundary (~65 to Centennial)
- New Orchard boundary
- New Foothill boundary
- New Northridge boundary
- New Bonneville boundary
- New Centennial boundary

LEARN MORE
GIVE FEEDBACK





alpineschools.org/boundarychanges



**LÍMITE ESCOLAR/CONSOLIDACIÓN
CALENDARIO DEL PROYECTO 2023**

HORARIO DE LA CASA ABIERTA

22 de marzo, 5:30-6:30 PM – PG/Lindon Area, Pleasant Grove High Área Común
 29 de marzo, 5:30-6:30 PM – Orem Area, Timpanogos High Área Común
 30 de marzo, 5:30-6:30 PM – Lehi Area, Lehi High Área Común

REUNIONES DE LA JUNTA DE DISTRITO (Para más información: alpineschools.org/schoolboard)

14 de marzo – Comentario de la comunidad en la reunión de la Junta
 28 de marzo – Comentario de la comunidad en la reunión de la Junta
 18 de abril – Reunión de la Junta AUDIENCIA PÚBLICA

<p>Cierres Escolares Propuestos</p> <ul style="list-style-type: none"> ○ Lehi Elementary ○ Valley View Elementary ○ Lindon Elementary ○ Windsor Elementary ○ Sharon Elementary 	<p>Límites/Fusiones Propuestas</p> <ul style="list-style-type: none"> ○ Lehi fusión con North Point y Meadow ○ Valley View a Central ○ Lindon a Rocky Mtn. y Central ○ Windsor a Northridge y Orchard ○ Sharon a Cascade y Foothill ○ Aspen a Northridge, Bonneville, y Rocky Mtn - Fusión de 3 programas DLI en un sitio magnet (Aspen de Rocky Mtn., Windsor, y Orchard)
--	--

NUEVOS Límites Elementales Propuestos

- Nuevo North Point límite (~150 a River Rock)
- Nuevo River Rock límite (~225 a Snow Springs)
- Nuevo Meadow límite
- Nuevo Snow Springs límite
- Nuevo Central límite (~110 a Grovecrest)
- Nuevo Grovecrest límite
- Nuevo Rocky Mountain límite
- Nuevo Cascade límite (~65 a Centennial)
- Nuevo Orchard límite
- Nuevo Foothill límite
- Nuevo Northridge límite
- Nuevo Bonneville límite
- Nuevo Centennial límite

APRENDE MÁS
DAR OPINIÓN







alpineschools.org/boundarychanges



BOUNDARY STUDY



- Boundary Maps
- Feedback Form
- Timeline



alpineschools.org/boundarychanges

OPEN HOUSE – TRAVERSE MOUNTAIN/BELMONT ELEMENTARY AREAS

- **March 15, 2023** – Traverse Mountain Elementary (Traverse/Belmont areas)



OPEN HOUSE – FORBES/BARRATT/GREENWOOD ELEMENTARY AREAS

- March 16, 2023 – Forbes Elementary (Forbes/Barratt/Greenwood areas)

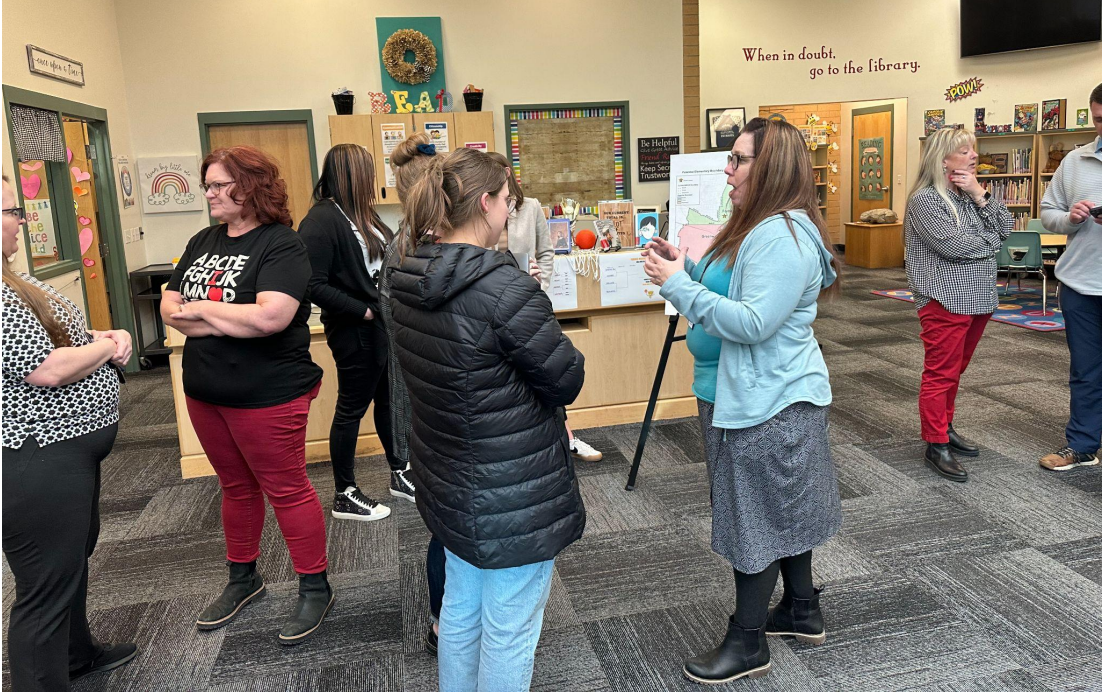

OPEN HOUSE – PLEASANT GROVE/LINDON AREAS

- March 22, 2023 – Pleasant Grove High (PG/Lindon areas)



OPEN HOUSE – OREM AREA

- **March 29, 2023** – Timpanogos High (Orem area)

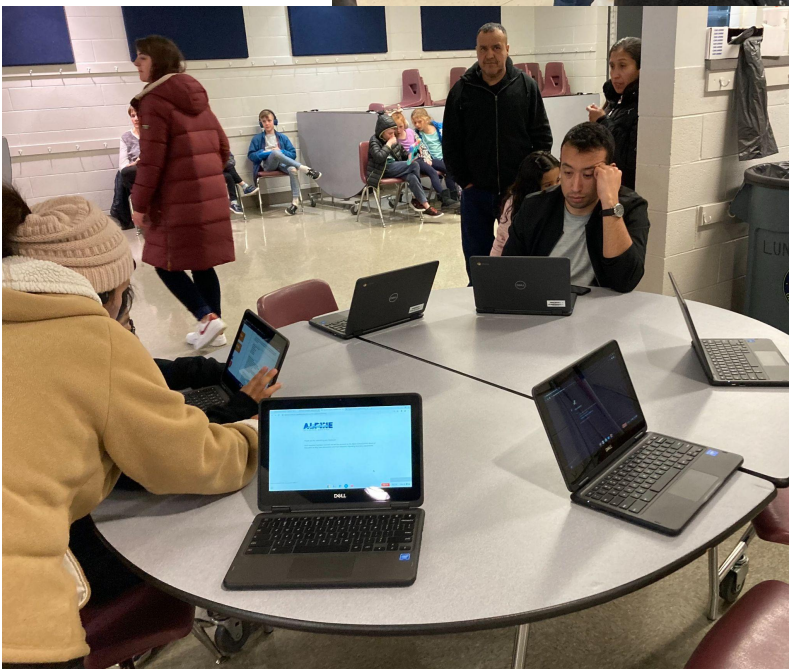

OPEN HOUSE – LEHI AREA

- **March 30, 2023** – Lehi High (Lehi area)



OPEN HOUSE – OREM AREA

- April 10, 2023 – Sharon Elementary w/ Windsor Elementary (Spanish)



PUBLIC HEARING

April 18, 2023

BOARD OF EDUCATION – BOARD MEETING BRIEF

ALPINE SCHOOL DISTRICT

BOARD MEETING BRIEF

April 18, 2023

STUDY SESSION

Discussions included School LAND Trust training and conference reports.



PUBLIC HEARING

A public hearing was held at 6pm to allow patrons the opportunity to address the board regarding the proposed boundary changes, consolidations, or closures. Fifty four (54) community members addressed the board.

BOARD MEETING

✓ COMMUNITY COMMENTS

-Six individuals addressed the board

✓ ROUTINE BUSINESS

-Routine Business was approved

✓ ACTION ITEMS

-2024/2025 School Calendar

-Continue Boundary adjustments study for Belmont & Traverse Mountain elementary schools for 2023-24

-Boundary adjustments study for Barratt, Forbes, and Greenwood elementary schools for 2023-24

-Continue study of the formal boundary and closure study recommendations associated with Valley View Elementary for the 2023-2024 school year

-Continue study of the formal boundary and closure study recommendations associated with Sharon Elementary for the 2023-2024 school year

-Continue study of the formal boundary and closure study recommendations associated with Windsor Elementary in the 2024-2025 school year

-Continue study of the formal boundary and closure study recommendations associated with Lindon Elementary in the 2024-2025 school year

-Continue study of the formal boundary and closure study recommendations associated with Lehi Elementary in the 2024-2025 school year



ASD BOARD OF EDUCATION



SARA HACKEN
Board President
sarahacken@alpinedistrict.org
ASD District 6



DR. MARK CLEMENT
Board Member
markclement@alpinedistrict.org
ASD District 5



JULIE KING
Board Vice President
juliekking@alpinedistrict.org
ASD District 1



JOYLIN LINCOLN
Board Member
joylinlincoln@alpinedistrict.org
ASD District 2



STACY BATEMAN
Board Member
stacybateman@alpinedistrict.org
ASD District 3



ADA WILSON
Board Member
adawilson@alpinedistrict.org
ASD District 7



SARAH BEESON
Board Member
sbeeson1@alpinedistrict.org
ASD District 4



Connect with the School Board at
alpineschools.org/schoolboard

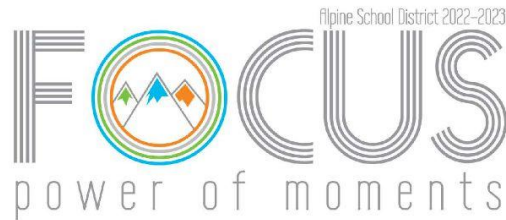

BOUNDARY ADJUSTMENT

PROJECT TIMELINE

STEP 01

RESEARCH ENROLLMENT & MAP DATA

The district boundary team studies projected enrollment data, current school boundaries, and school site capacity

STEP 02

BOUNDARY PROPOSAL DEVELOPMENT

Based on the research data, boundary proposal(s) are developed and made available on website

STEP 03

FEEDBACK

Information Open House, School Board Meetings, and Public Hearing for feedback

STEP 04

ACTION

School board makes decision on boundary



alpineschools.org/boundarychanges

PUBLIC FEEDBACK

Online Portal

TOTAL INDIVIDUAL COMMENTS:

1523

– Belmont/Traverse Area:

125

– Lehi Elementary Area:

212

– Sharon/Windsor – Orem Area:

503

– Lindon/Valley View – PG, Lindon Area:

583

– Greenwood/Forbes/Barratt Area:

39



CLICK HERE TO
SUBMIT FEEDBACK
FOR GREENWOOD/
FORBES/BARRATT
AREA STUDY



INFORMATION FLYER

OPEN HOUSE
THURSDAY, MARCH 16
5:30-6:30 PM
@ Forbes Elem

Public Hearing, April 18, 2023



CONNECT WITH ALPINE

Do you have a question? How do you register for school? Where is the neighborhood stop for the school bus? What time does school start? Do you have a question or suggestion about school curriculum? Would you like to share a concern? In Alpine School District, we work hard to not only inform our community but to listen to suggestions, engage in dialogues, and respond to concerns. We view our patrons as valuable partners and allies. We prioritize working together to help students succeed. We also regularly review our processes to improve our community engagement and customer service.

Connecting with Alpine School District





News & Announcements



FEEDBACK

ALPINE SCHOOL DISTRICT

PUBLIC COMMENTS (written/electronic)

As a Board of Education, public input is important to us and assists us in ascertaining public attitudes and interests.

This form provides members of our public an opportunity to comment or voice opinions on subjects that assist the Board of Education in ascertaining public attitudes and interests.

These comments will be presented to the Board of Education on June 20, 2023. Please submit comments by 6:00 PM. Please note, public comments are made available publicly.

dstephenson@alpinedistrict.org [Switch account](#)

* Indicates required question

Email *

Your email

Name (first & last): *

Your answer

Address: *

Your answer

City: *

Your answer

District Feedback Button

1,204

comments have been received for the 2022-2023 school year.

School Board Meeting Feedback

Besides opportunities to provide in-person comments at board meetings, patron can provide written comment.

BOUNDARY STUDY WEBPAGE



– FORMAL SCHOOL BOUNDARY & POTENTIAL CLOSURE STUDY

On Tuesday, April 18, 2023, the Board of Education voted to continue the process of proposed boundary adjustments and school closures, which was initiated during the November 29, 2022 board meeting. Specifically, the board voted to proceed and continue the process for the proposed closure of Sharon and Valley View elementary schools for the 2023-2024 school year. It was also decided to continue the study and extend the timeline for Lehi, Lindon, and Windsor elementary schools for possible implementation for the 2024-2025 school year.

In addition to public comment opportunities during two board meetings and a separate public hearing, six open houses were held to gather feedback. More than 1,450 comments were also provided through an online portal available at alpinesthools.org/boundarychanges. Feedback can still be provided through the portal and at upcoming board meetings.

A final decision on some or all of these proposals could be made in the coming months.



A **public hearing** was held on Tuesday, April 18, 2023 at 6:00 PM at the District Office located at 575 North 100 East in American Fork. Fifty-four patrons addressed the school board regarding proposed boundary changes, consolidations, or closures.

A **school board meeting** followed the public hearing. The agenda for that meeting is posted below. Please note the items listed regarding the boundary studies on the agenda. Additional map options have been added reflecting the potential closures of Valley View and Sharon and the boundary recommendations associated with the potential closures of these two schools.

On Tuesday, November 29, 2022, the Board of Education approved a **Districtwide Boundary Study**. The information on this webpage contains detailed information regarding potential school closures, boundary changes, and consolidations that are currently under study.

Please view the **POTENTIAL BOUNDARY MAPS** below.

Please use the **FEEDBACK** form corresponding to the map area to give your input.

SLIDE DECK of PRESENTATION

VIDEO of BOARD PRESENTATION



LINK



NOTICE OF PUBLIC HEARING

TUESDAY, APRIL 18, 2023
6:00 PM
DISTRICT OFFICE
575 NORTH 100 EAST
AMERICAN FORK, UT 84003
(alpinesthools.org/schoolboard)

The Alpine School District Board of Education will hold a public hearing regarding the proposed school boundary changes, consolidations, or closures.

Following a districtwide boundary study approved by the Board of Education on November 29, 2022, a formal study has been conducted and the following school proposals may affect the school enrollment for your child(ren) for the 2023-2024 school year.

PROPOSED School Facility Closures:

- Lehi Elementary
- Valley View Elementary
- Lindon Elementary
- Windsor Elementary
- Sharon Elementary

PROPOSED NEW Elementary Boundaries:

- New North Point boundary
- New River Rock boundary
- New Meadow boundary
- New Snow Springs boundary
- New Central boundary
- New Grovescrest boundary
- New Rocky Mountain boundary
- New Cascade boundary
- New Orchard boundary
- New Football boundary
- New Northridge boundary
- New Bonnevile boundary
- New Centennial boundary
- New Traverse Mountain/Belmont boundaries
- New Forbes/Greenwood/Barratt boundaries

Detailed information, maps, timeline, and feedback opportunities are available at: alpinesthools.org/boundarychanges

In compliance with the Americans with Disabilities Act, individuals needing special accommodations (including auxiliary communicative aids and services) during this meeting, should notify: Jason Tholer, 801-430-4449, at least 24 hours prior to the meeting. For a complete copy of this agenda, with attachments, please go online to: board.alpinesthools.org.

PUBLIC NOTICE

ASD BOARD OF EDUCATION MEETING MINUTES, APRIL 18, 2023

MINUTES OF THE PUBLIC HEARING – APRIL 18, 2023

The Board of Education of the Alpine School District held a public hearing on Tuesday, April 18, 2023 at 6:00 PM. The meeting took place in the board room at the Alpine School District office.

Board members present: Board President Sara M. Hacken, Vice President Julie E. King, Stacy M. Bateman, Sarah L. Beeson, Joylin Lincoln, and Ada S. Wilson. Dr. Mark J. Clement joined remotely.

Also present: Superintendent Dr. Shane J. Farnsworth, Business Administrator Robert W. Smith, and members of the administrative staff. There were 140 other individuals in attendance.

Board President Sara M. Hacken declared the public hearing open.

The Board listened to comments from the public regarding the proposed school boundary changes, consolidations or closures.

Candice Gustavson, Lehi, supports option B for the Belmont/Traverse Mountain Elementary school boundary.

Lindsay Muir, Lindon, supports keeping the Portuguese DLI at Rocky Mountain Elementary.

Janelle Hale, Orem, spoke against closing schools.

Crystal Muhlestein, Orem, spoke against closing Windsor Elementary.

Jordan Muhlestein, Orem, spoke against closing Windsor Elementary.

Jill Turner, Orem, spoke against closing Windsor Elementary.

Lori Searle, Orem, spoke against closing Windsor Elementary.

Sam Scholes, Lehi, spoke against the closing of schools and boundary changes

Carl Clark, Lindon, spoke against the closing of schools and boundary changes

Cynthia Roberts, Orem, supports option D for Sharon Elementary.

Christina Parker, Lindon, supports keeping Portuguese DLI at Rocky Mountain Elementary.

Clarissa, Lindon, is a DLI student at Rocky Mountain and supports the Portuguese program remaining at the school.

Aurora, Lindon, supports the Portuguese DLI program remaining at Rocky Mountain.

Brittany Lentz, Orem, supports some of the Lindon Elementary students moving to Aspen Elementary.

Priscila Prestes, Lindon, supports the Portuguese DLI program remaining at Rocky Mountain.

Heather Fry, Orem, spoke against the closing of schools.

Carson Tietjen, Pleasant Grove, spoke against the timing of the consolidation and closure of Valley View.

BriAnn Christensen, Orem, spoke against closing Windsor Elementary.

Kristen Mecham, Lindon, spoke in favor of the Portuguese DLI program staying at Rocky Mountain.

Trisha Kaouk, Fieldstone/Creek Side Neighborhood, spoke against moving their community to Lindon Elementary.

Sio Gali, Lindon, supports the Portuguese DLI program remaining at Rocky Mountain Elementary.

Rochelle Raney, Orem, spoke against closing Windsor Elementary.

Sarah Lewis, Orem, spoke against closing Windsor Elementary.

Hazel Hooley, Lindon, spoke against the closing of Lindon Elementary.

Joe Johnson, Lehi, spoke against the study, data, and the closure of Lehi Elementary.

Dareth Goulding, Lindon, supports the Portuguese DLI program remaining at Rocky Mountain Elementary.

Justin Thomas, Lindon, supports the Portuguese DLI program remaining at Rocky Mountain Elementary.

Antonia Souza, Lindon, supports the Portuguese DLI program remaining at Rocky Mountain Elementary.

Amanda McAllister, Lehi, spoke in favor of Lehi Elementary remaining open.

Isabel Gomes, Lindon, spoke in favor of the Portuguese DLI program remaining at Rocky Mountain Elementary.

Robyn Blackburn, American Fork, spoke about the proposed boundary changes for Barratt, Forbes, and

Greenwood elementary schools and the possible change in Title I status for Forbes and Greenwood.

Jessica Ehat, Lindon, supports the Portuguese DLI program remaining at Rocky Mountain Elementary.

Carolyn Lundberg (Mayor of Lindon), Julie Fullmer (Mayor of Vineyard), and Marti Sifuentes

spoke against the short time given to study the closure of five schools.

Alicia Alba, Lindon, spoke against the closing of schools.

Jenny Allred, Lehi, spoke against the closing of Lehi Elementary.

Susan Fisher, Lindon, spoke against the closing of Lindon Elementary.

Dani Rowan, Pleasant Grove, spoke against the closing of Windsor Elementary and in support of the DLI program staying at the school.

Emily Mitchell, Orem, spoke in support of keeping the Portuguese DLI program at Rocky Mountain Elementary.

Daniel Winn, Lehi, spoke against the proposed boundary changes for the Jordan Willows neighborhood and the closure of old schools.

Charissa Little, Region 9 PTA President, thanked the parents for advocating for their students and the school board for their work.

Benjamin Wheeler, Orem, spoke against the closing of schools.

Malina Chapman, Cedar Hills, spoke in support of the DLI program.

Josh Holman, Lehi, spoke in support of keeping the Portuguese DLI program at Rocky Mountain Elementary.
Katie Bolick, Lehi, spoke against the closing of Lehi Elementary and moving the small group autism class.
Blake Lee, Lehi, spoke about the Belmont/Traverse Mountain boundary, requesting to stay in the Belmont Elementary boundary.
Chad Hunsaker, Pleasant Grove, spoke against the closure of Valley View Elementary for the 2023-24 school year.
Cara Hansen, American Fork, spoke against the timing of and the proposed boundary change between Belmont and Traverse Mountain elementary schools.
Jamie Larkin, Orem, spoke against closing Windsor Elementary.
Robert Lee, Orem, spoke against closing Windsor Elementary.
Ashley McKinnon, Lehi, spoke against the closing of Lehi Elementary.
Lia McKnight, Lindon, spoke in support of the Portuguese DLI program staying at Rocky Mountain Elementary.
Chase Quinn, Lehi, spoke in favor of keeping the DLI programs in the district.
Lyndon Britner, Orem, spoke about addressing the challenges of the district.
Cindy Davis, American Fork, spoke about the pros and cons of splitting the district.

Board President Hacken declared the public hearing closed at 8:57 PM.

Julie King made the motion to pause for a ten minute recess, Joylin Lincoln seconded it, and the motion passed unanimously.

MINUTES OF THE BOARD MEETING – APRIL 18, 2023

The Board of Education of the Alpine School District met in a board meeting on Tuesday, April 18, 2023 at 9:10 PM. The meeting took place in the board room at the Alpine School District office.

Board members present: Board President Sara M. Hacken, Vice President Julie E. King, Stacy M. Bateman, Sarah L. Beeson, Joylin Lincoln, and Ada S. Wilson. Dr. Mark J. Clement joined remotely.

Also present: Superintendent Dr. Shane J. Farnsworth, Business Administrator Robert W. Smith, and members of the administrative staff. There were approximately 100 others in attendance.

Board President Sara Hacken conducted the meeting.

PLEDGE OF ALLEGIANCE

The Pledge of Allegiance was offered by Kraig Brinkerhoff.

COMMUNITY COMMENTS

Alex Lamoreaux, Saratoga Springs, spoke about her concerns regarding school safety and protecting students from violence.

Gabriel Johnson, Saratoga Springs, spoke about collaborating with the district to make schools safe. She would like to see money allocated for an armed guard at every school. She would like to hear from the board on what is currently being done to keep students safe at school.

Brianna Hugh, Highland, spoke about the 2024-25 calendar and asked the Board to not take away the early out Wednesday for secondary schools. She also asked that the teacher work day be linked to Presidents' Day weekend.

Rob Blodgett, Lehi, spoke about school safety in the elementary schools. He proposed putting chicken wire protection in the doors and windows.

Michelle Brough, Pleasant Grove, spoke about March being National Disability Awareness month. She asked that the district do a training for employees in middle school and high school to help students with executive function and would like a town hall to answer questions for parents on how to do an IEP, etc.

Kenny Sperry, Lehi, spoke about safety in schools, specifically elementary schools. He would like to open up a dialogue between parents and educators about what can be done to protect our schools from active shooters. Online comments from members of the community were received and read by the Board of Education.

MINUTES

Board President Hacken recommended the approval of the March board meeting minutes. Julie King made the motion to approve the March board meeting minutes, seconded by Sarah Beeson and the motion passed unanimously.

CLAIMS

Check numbers 00206452 through AU16VTZD totaling \$27,617,867.37 and 00004289 through 00004381 totaling \$638,405.59 with a grand total of \$28,313,976.62 were presented for the Board's acceptance. Stacy Bateman made the motion to accept the claims, seconded by Julie King, and it passed unanimously.

ROUTINE BUSINESS ITEMS

1. Monthly Budget Summary

The latest budget report was included for the Board's review.

2. Alpine Foundation Report Summary

The latest Alpine Foundation report was included for the Board's review.

3. Personnel Hiring and Releasing

Superintendent Farnsworth recommended approval of the routine business. On motion by Ada Wilson and seconded by Sarah Beeson, the motion passed unanimously.

ACTION ITEM

1. 2024-25 School Calendar

Superintendent Farnsworth recommended the Board approve one of the two options for the 2024-25 calendar. David Stephenson, Executive Director of External Relations and Communications, reviewed the two calendar options that were presented to the Board at the March 28 board meeting. Joylin Lincoln made the motion to adopt the option A calendar for the 2024-25 school calendar. Julie King seconded the motion and it passed unanimously.

2. Boundary Adjustments for Belmont and Traverse Mountain Elementary Schools

David Stephenson reviewed the options for the Traverse Mountain and Belmont elementary school boundaries. The notification went out to parents about the proposed boundaries on February 6, and the 120 day notice state statute requirement will be met on June 6. Official action can be taken at that time. Stacy Bateman made the motion that the Board continue through the process per state code 53G-4-402(21) with boundary adjustment for Belmont and Traverse Mountain elementary schools for the 2023-2024 school year. The motion was seconded by Joylin Lincoln and it passed with a six to one vote, with Sara Hacken, Julie King, Stacy Bateman, Mark Clement, Joylin Lincoln, and Ada Wilson voting in favor, and Sarah Beeson voting against.

3. Boundary Adjustments for Barratt, Forbes and Greenwood Elementary Schools

David Stephenson reviewed the proposed boundary adjustment for Barratt, Forbes and Greenwood elementary schools. The notification went out to parents about the proposed boundary on February 6, and the 120 day notice state statute requirement will be met on June 6. Official action can be taken at that time. Sarah Beeson made the motion that the Board continue through the process per state code 53G-4-402(21) with the proposed boundary adjustment for the Barratt, Forbes, and Greenwood elementary schools for the 2023-2024 school year. The motion was seconded by Stacy Bateman and it passed unanimously.

4. Continue Study of the Formal Boundary and Closure Study Recommendation Associated with Valley View Elementary School for Intended Implementation in the 2023-2024 School Year

David Stephenson said there are four boundary options regarding the closure of Valley View Elementary. He said the current option D leaves Lindon Elementary open with all of Valley View Elementary moved to Central Elementary, a part of Central moved to Grovecrest Elementary and the Apple Grove community moved to Lindon Elementary. The community west of state street would move to Aspen Elementary. Julie King made the motion for the Board to continue through the process outlined in state code 53G-4-402(21) for the proposed closure impacting Valley View Elementary, and the associated boundary adjustments to Grovecrest, Central, Aspen, and Lindon elementary schools for implementation in the 2023-2024 school year. Joylin Lincoln seconded the motion and it passed with a six to one vote with Sara Hacken, Julie King, Stacy Bateman, Mark Clement, Joylin Lincoln, and Ada Wilson voting in favor, and Sarah Beeson voting against.

5. Continue Study of the Formal Boundary and Closure Study Recommendations Associated with Sharon Elementary School for intended implementation in the 2023-2024 School Year

David Stephenson said there are four boundary options regarding the closure of Sharon Elementary. The first three options split Sharon between Cascade and Foothill. The current option D has all of Sharon Elementary moving to Cascade Elementary and a section of Cascade moving to Centennial Elementary. Ada Wilson made the motion for the Board to continue through the process outlined in state

code 53G-4-402(21) for the proposed closure impacting Sharon Elementary, and the associated boundary adjustments to Cascade and Centennial elementary schools for implementation in the 2023-2024 school year. Joylin Lincoln seconded the motion and it passed unanimously.

6. Continue Study of the Formal Boundary and Closure Study Recommendations Associated with Windsor Elementary School for possible implementation in the 2024-2025 School Year or Future School Years

Superintendent Farnsworth clarified that the intent is to continue to study and look at the options, because there are variables requiring additional time for consideration before further recommendations are made to the Board. Joylin Lincoln made the motion for the Board to continue the process per state code 53G-4-402(21) for the proposed closure impacting Windsor Elementary, and associated boundary adjustments to Northridge and Orchard elementary schools for implementation in the 2024-2025 school year. Sarah Beeson seconded the motion. Superintendent Farnsworth asked for a point of clarification regarding the motion because it did not include “or future school years” as worded in the agenda. Board President Sara Hacken asked Joylin Lincoln if she wanted to reword her motion. Joylin kept her motion as originally stated. The Board voted on the motion and it passed with a four to three vote with Sarah Beeson, Mark Clement, Sara Hacken, and Ada Wilson voting in favor, and Stacy Bateman, Julie King, and Joylin Lincoln voting against.

7. Continue Study of the Formal Boundary and Closure Study Recommendations Associated with Lindon Elementary School for Possible implementation in the 2024-2025 School Year or Future School Years.

Julie King made the motion for the Board to continue the process per state code 53G-4-402(21) for the proposed closure impacting Lindon Elementary, and associated boundary adjustments to Rocky Mountain, Central, and Aspen elementary schools for implementation in the 2024-2025 school year. The motion was seconded by Stacy Bateman. Mark Clement asked for clarification regarding a “yes” or “no” vote for this motion. Business Administrator Rob Smith clarified that if the motion failed, it would require another motion. Kraig Brinkerhoff, Executive Director of Legal Services, said the original motion stands, but there is no harm in making an additional motion to clarify the plan. Ada Wilson made a point of order regarding agenda item #6 and asked for clarification if an individual can vote against a motion they made. Rob Smith responded yes. The Board voted on the motion and it passed with a four to three vote with Sarah Beeson, Mark Clement, Sara Hacken, and Ada Wilson voting in favor, and Stacy Bateman, Julie King, and Joylin Lincoln voting against.

8. Continue Study of the Formal Boundary and Closure Study Recommendations Associated with Lehi Elementary School for Possible Implementation in the 2024-2025 School Year or Future School Years

Stacy Bateman made the motion for the board to continue the process per state code 53G-4-402(21) for the proposed closure impacting Lehi Elementary, and associated boundary adjustments to Meadow, Northpoint, River Rock, and Snow Springs elementary schools for implementation in the 2024-2025 school year. Julie King seconded the motion and it passed unanimously.

REPORT

1. Membership Report

Superintendent Farnsworth reported on the enrollment changes in the district.

BOARD MEMBERS’ AND SUPERINTENDENT’S REPORTS AND INFORMATION ITEMS

Stacy Bateman clarified HB477 uses the term “full day” kindergarten, not “all day” kindergarten. More information should be out soon about the schools who will have this offering and Stacy thanked the public for their patience.

ADJOURNMENT

On motion by Sarah Beeson and seconded by Ada Wilson, the meeting adjourned into closed session at 10:02 PM to discuss personnel, property, litigation and collective bargaining, with Stacy Bateman, Sarah Beeson, Mark Clement, Sara Hacken, Julie King, Joylin Lincoln, and Ada Wilson voting in favor.

MINUTES OF THE CLOSED SESSION – APRIL 18, 2023

The Board of Education of the Alpine School District met in a closed session on Tuesday, April 18, 2023 at 10:17 PM. The meeting was held in a conference room at the Alpine School District office. Board members present: Board President Sara M. Hacken, Vice President Julie E. King, Stacy M. Bateman, Sarah L. Beeson, Joylin Lincoln, and Ada S. Wilson. Dr. Mark J. Clement joined remotely. Also present: Superintendent Dr. Shane J. Farnsworth, and Business Administrator Robert W. Smith.

The purpose of the closed session was to discuss personnel, property, litigation, and collective bargaining.

ADJOURNMENT

On motion by Sara Hacken and seconded by Mark Clement, the meeting adjourned at 10:49 PM.

OFFICE OF THE STATE AUDITOR SCHOOL SPENDING MAP

The Office of the State Auditor has produced [Project Kids](#), a webpage that provides information regarding school spending.



Sample of two Alpine District schools and the average spending per student.

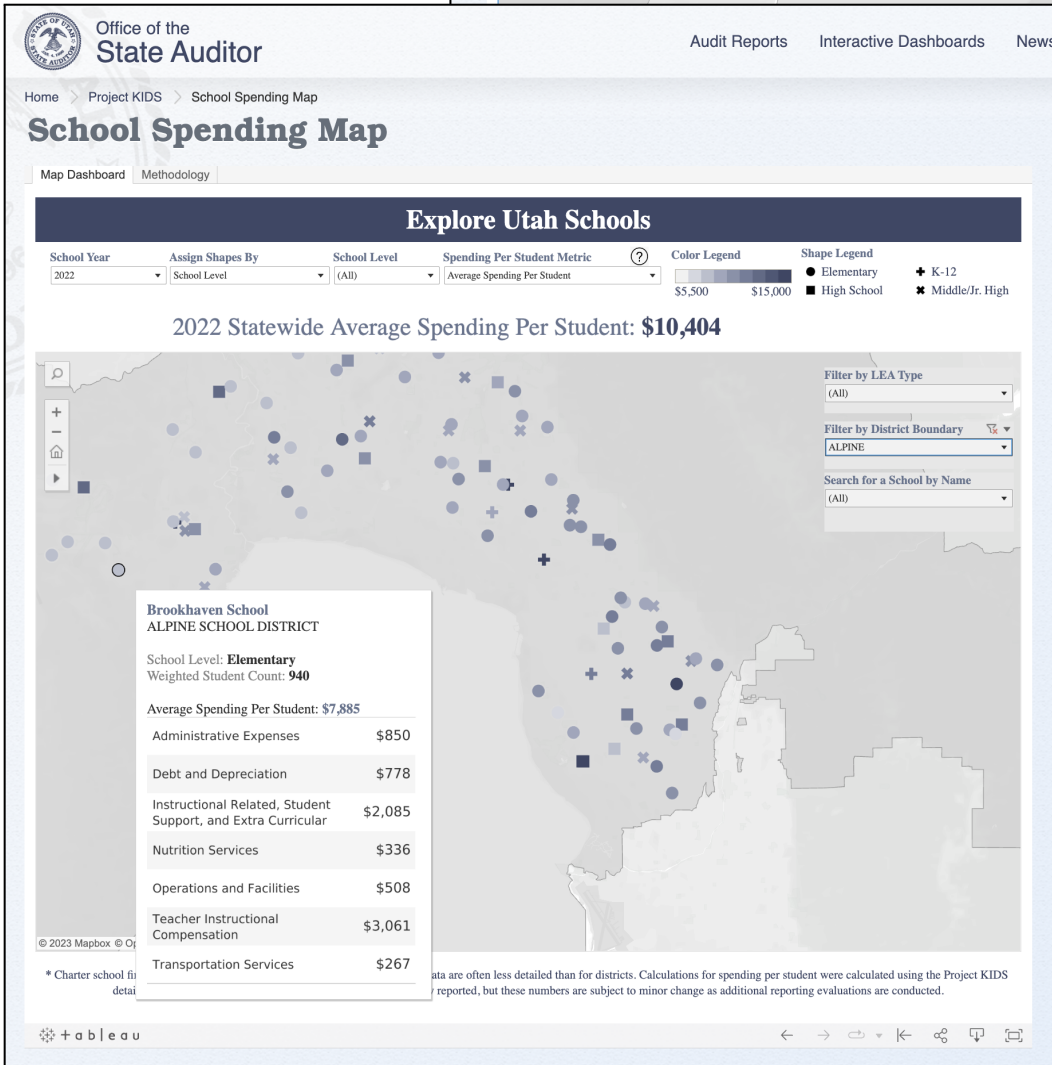
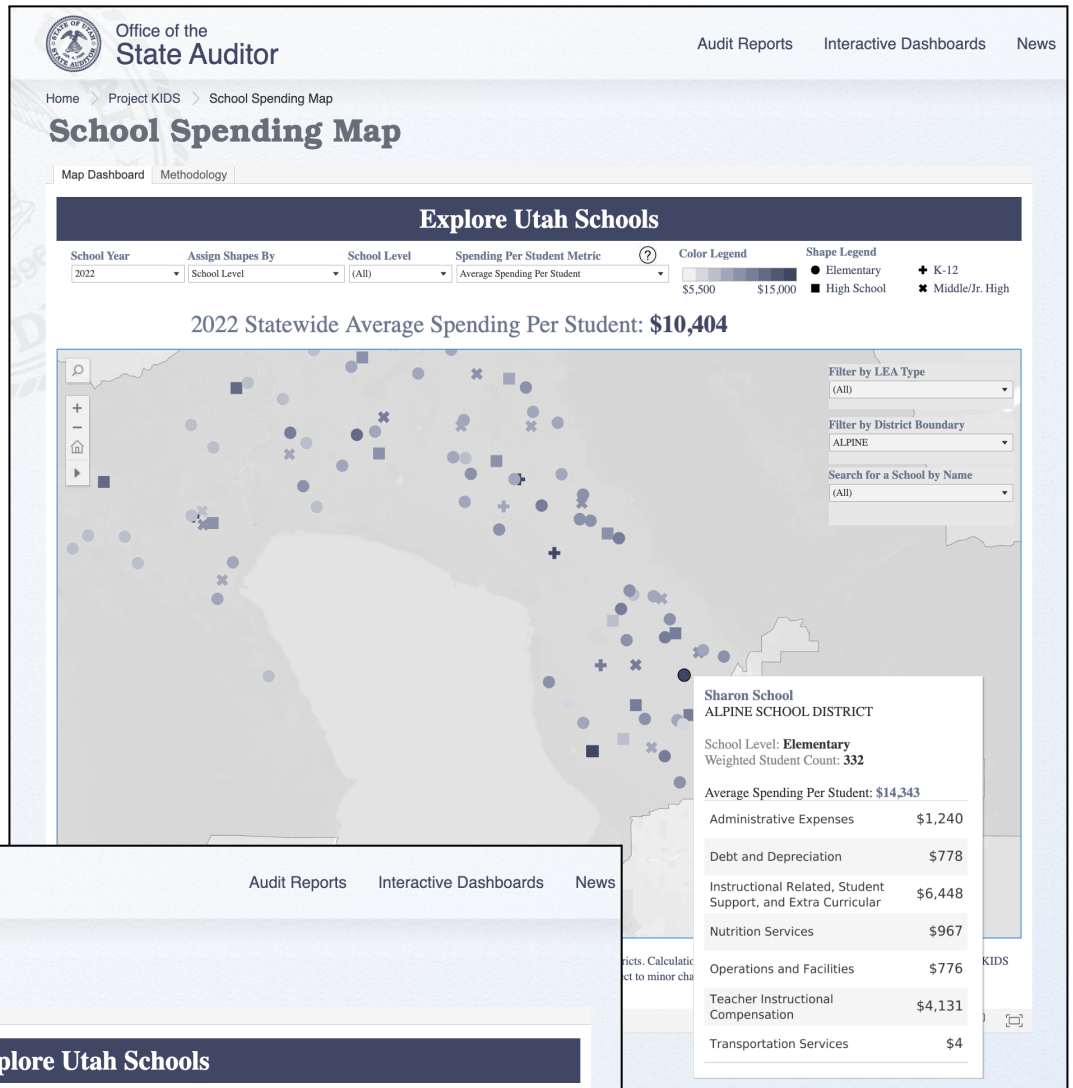



Teacher Pay

Teacher Pay LEAs Schools i

School Year: 2022 Teacher Pay Type: Total Compensation School Level: (All) Degree Type: (All) Class Subject: (All) Years of Experience: 10

Distribution of Total Compensation

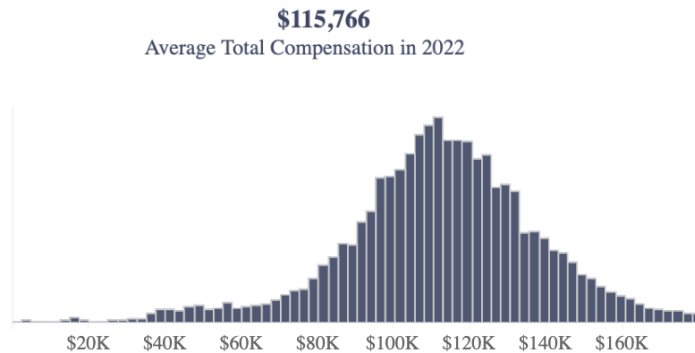

Average Total Compensation

Click on a bar below to display information for that specific district.

Alpine	\$140,318
Rich	\$139,822
Park City	\$137,464
North Summit	\$131,088
Daggett	\$130,995
Salt Lake City	\$130,819
Wasatch County	\$129,767
Granite	\$126,316
Millard County	\$123,502
Nebo	\$121,250
Cache County	\$121,116
Logan City	\$120,085
Beaver County	\$118,226
Provo City	\$117,844
Tooele County	\$117,150
Murray City	\$116,583
Weber	\$114,863
Juab	\$114,466
Kane County	\$113,952
Canyons	\$113,571
Jordan	\$113,449
Uintah	\$112,449
Iron County	\$111,913
Washington	\$111,886
Box Elder	\$111,667
Davis	\$110,577
Emery County	\$109,835
Carbon	\$108,651
San Juan	\$108,440
South Summit	\$108,428
Garfield County	\$107,753
Wayne County	\$107,376
Piute County	\$105,583
South Sanpete	\$104,884
Duchesne Cou..	\$102,788
Morgan County	\$101,256
Grand County	\$100,758
North Sanpete	\$99,119
Tintic	\$96,765
Ogden City	\$94,336

Historical Trends by School Level

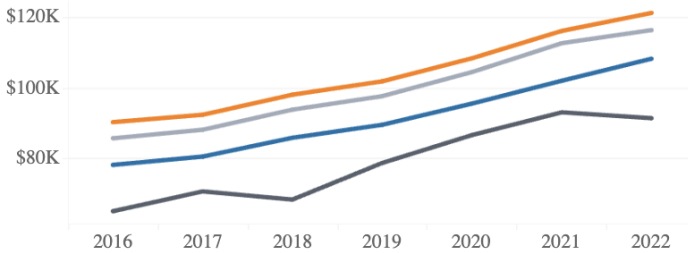

Teacher Pay and Years of Experience

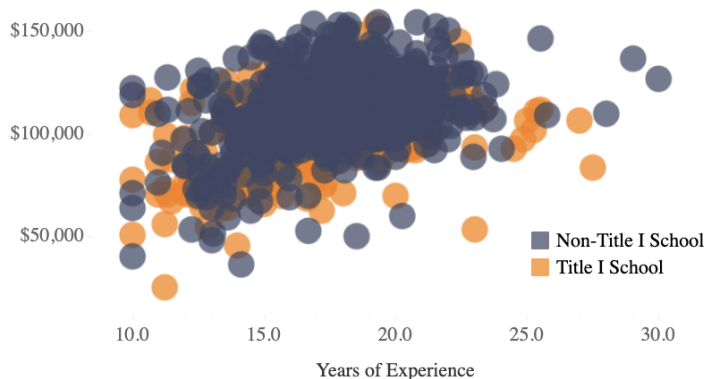

This dashboard was created by the Utah Office of the State Auditor leveraging the Project KIDS platform.

